IAN MACLAREN — A Character Sketch, with Portraits and Pictures of Drumtochty

PRICE 10 CENTS

McCLURE'S MAGAZINE

OCTOBER, 1896

PUBLISHED MONTHLY BY THE S. S. McCLURE CO., 141-155 E. 25TH STREET, NEW YORK CITY
Strand, London, Eng. Copyright 1896 by The S. S. McClure Co. Entered at N.Y. Post-Office as Second-Class Mail Matter

GOT OUT
OF BED
ON THE
WRONG
SIDE
BUT —
PEARS'
SOAP
MADE - A -
NEW - MAN
OF - HIM —

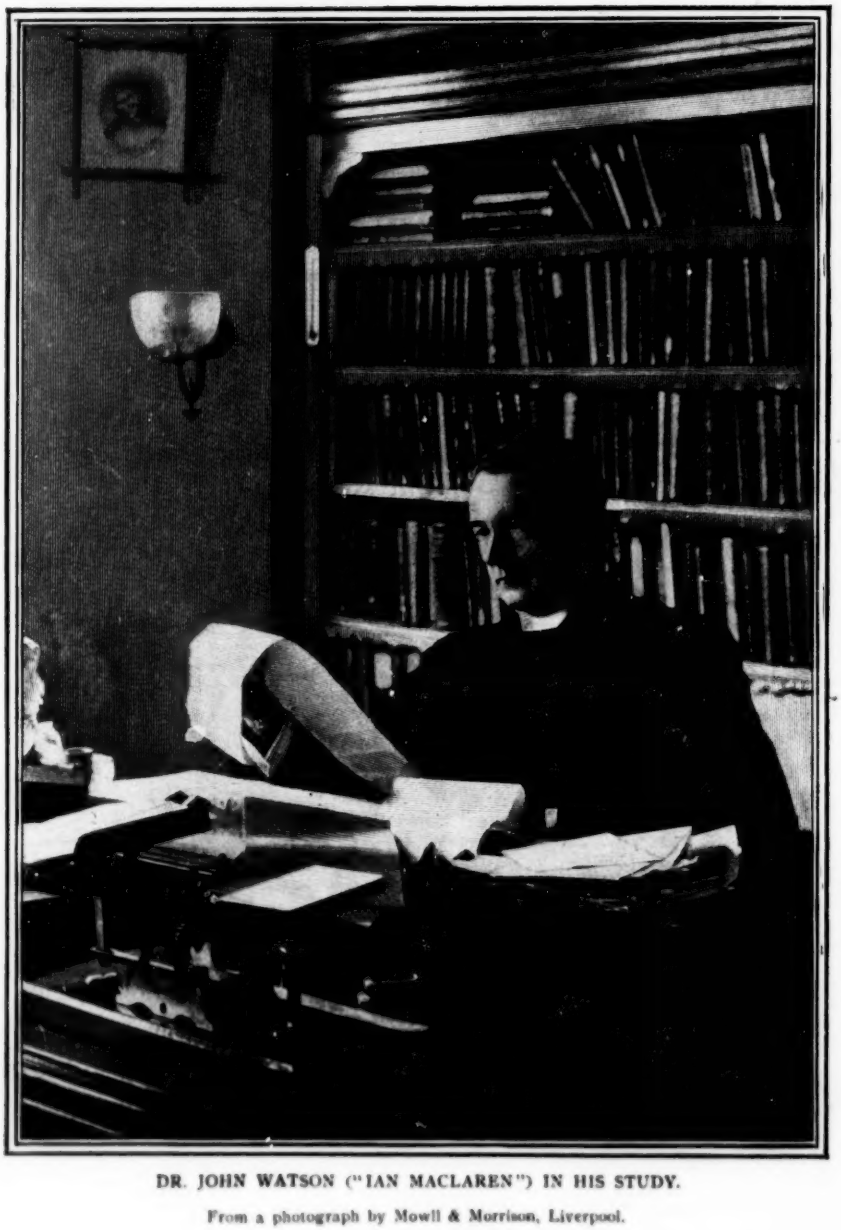

DR. JOHN WATSON ("IAN MACLAREN") IN HIS STUDY.

From a photograph by Mowll & Morrison, Liverpool.

McCLURE'S MAGAZINE.

VOL. VII. OCTOBER, 1896. No. 5.

DR. JOHN WATSON—"IAN MACLAREN."

HIS DISTINGUISHED CAREER AS A MINISTER.—HOW HE WAS PERSUADED INTO AUTHORSHIP.—A PRINCE OF STORY-TELLERS FROM HIS YOUTH.

BY THE REV. D. M. ROSS, M.A.

[Mr. Ross was the associate of Dr. Watson in a circle of students who lived in special intimacy at Edinburgh University. Among others of this circle was Professor Henry Drummond, as indicated in the article.]

"IAN MACLAREN" is one of a brilliant galaxy of Edinburgh University men who have revived in the later years of the nineteenth century the literary renown of Scotland in its earlier years. R. L. Stevenson, J. M. Barrie, S. R. Crockett, Ian Maclaren, are household words wherever the English language is spoken. Scotland is proud of her new writers, and the English-speaking world of letters is their debtor. Ian Maclaren is, in a literary sense, the latest born of the four. The brave-hearted, much-loved Stevenson was laid to rest on his Samoan hills almost before the star of Ian Maclaren had risen in the literary world. Barrie's "Auld Licht Idylls" and "A Window in Thrums" had delighted readers on both sides of the Atlantic for years before "Beside the Bonnie Brier Bush" revealed the existence of another Scotchman with Barrie's gift of portraying the poetry of the life of lowly Scotch folk. "The Raiders" of S. R. Crockett had won its author wide fame as a master in the telling of a powerful story before it had dawned upon Ian Maclaren and his friends that he was on the eve of achieving with his first volume one of the greatest literary successes of modern times.

Though the latest to enter the field of letters, Ian Maclaren is not younger in point of years than his three brilliant compatriots. He was born in the same year as R. L. Stevenson—1850; the two were, indeed, fellow-students at the university. He had left college years before Barrie left the school bench of "Thrums," and was a master in his professional work before Crockett had yet preached his first sermon. Up to 1893—when he was already in his forty-third year—he had given no opportunity to the reading public to estimate his literary gifts. He was by no means an unknown or undistinguished man before that date. Long before 1893 he had made so great a reputation as a preacher that he received an invitation—which the state of his health at that time compelled him to decline—to occupy the foremost pulpit in the Presbyterian church of the United Kingdom.

He had been known for a dozen of years as one of the outstanding preachers in Liverpool, and on Liverpool platforms it would have been difficult to find a more deft and powerful speaker. He was already one of the foremost citizens of that great city before "The Bonnie Brier Bush" made him famous outside. Strangely enough, in spite of the commanding position he occupied as a preacher and platform speaker, he had abstained in a somewhat rigorous fashion from making use of the press. Hardly, if ever, did he send contributions to magazines; he published no sermons or pamphlets; he could pride himself on the authorship of no tiniest book. By the persistent application of a severe self-denying ordinance, the preacher who has now a wider circle of readers than almost any living minister left the press severely alone for nearly

Copyright, 1896, by the S. S. McClure Co. All rights reserved.

fallen, and ye'll run him down." "Jim," I said then, coming to my senses. Four others were about him. I blessed the chance bringing me there.

"Lift him up, you fools!" I cried. For the first time the arm gave a horrible twitch, as I kneeled toward him, who appeared so spent.

"It's all over with me. Look to the enemy."

"They are looked to, sir," said Brown, who, glancing up, shaded his eyes with his hand; and, forgetting all, broke into a cry:

"God, how they run!"

As gently as we could we lifted the leader in our arms; but this hurt him, and almost reverently we placed him on the ground again. Then as men may with ebbing vitality, he raised his head convulsively—his eyes quite keen and sparkling.

"Who run?"

"The enemy, sir."

"Quick!" cried Jim. "Tell Colonel Burton to march Webb's down to the Charles Bridge."

"Go!" I whispered to the lieutenant of the Grenadiers. I would not leave him then. Jim's eyes seemed to comprehend me.

"And you, my Charlie? Are ye quite alive?"

"As alive as you, Jim. Ah, you must not be hurt!"

"But hurt I am. You'll see Kate Lowther?"

"Yes, Jim."

"Oh, it was Jervis who was to do that favor instead. You're here, Charlie; you would be here—and they run!"

"They run."

"God be praised!—It's over!"

For a moment he lay quite still, and not many moments after, "it was well with him," as some Latin or Greek poet—I swear I can't remember which—we read it when we were boys—said of the dead.

Of course you expected so much of him, and knew him better, as the dearest fellow. If faults he had many, we understood these to like them, because they were Jim's. You, as well as I, knew the dull, unconquerable perseverance which would not yield, however the world went. On a little thread of chance he hung his last hope, and won glory for England, and for himself—some talk at home, and a monument.

The rest you know. The Marquis, too, was dead. We marched at last into his poor, broken, strong place, and here Murray decided that I should remain. And here I am, rather sad, with a bad right arm, and shattered health, and a serious attack of *ennui*. When I think of England so far away, sometimes I'm heart-sick. I think of you in the minuet, and I see all of your life. I swear I can hear Molly's voice, and feel Ajax's cold nose against my fingers—and see his dumb, dog's eyes. (Perhaps he is dead by this time.) But I think you have had enough of this, when you may get it in the dear old house. You will have no need to think of poor glorious Jim. The world thinks of him now. Ah, if he only knew! I think he might be repaid for all his disappointments. But he dared, he won; and is no longer conscious of what he won.

It's snowing outside. An icy wind blows up from the river. We find it lonely enough, and cold enough. But I suppose we should not care for these things—we have won the Canadas! Yet I don't believe we think so much of having done that as you. We wish we had some better beef and sweeter beer, and that we could see some people across the seas.

My remembrance to your cousins, the Lowthers; and with love to you and y'rs,

I am

Y'rs affec'ly and ob'nt'ly,

CHARLES.

LINCOLN IN NEW ENGLAND: A CORRECTION.

IN an article in the May number of this magazine, the report of a speech made by Abraham Lincoln at Worcester, Massachusetts, in September, 1848, was printed with the claim that it "had hitherto been entirely overlooked by the biographers of Lincoln." The Boston "Herald" has called attention to the fact that a brief account of this speech appears in the second edition of Herndon's "Life," in an excellent chapter on Lincoln's New England campaign of 1848 furnished Mr. Herndon by Mr. Edward L. Pierce, author of the "Memoir and Letters of Charles Sumner." This chapter does not appear in Herndon's first edition, which was used by the author of the article in the May number. Morse, in his biography, states that none of the speeches of the New England campaign was reported, and no speech from this period appears in the "complete" collection of speeches edited and published by Nicolay and Hay.

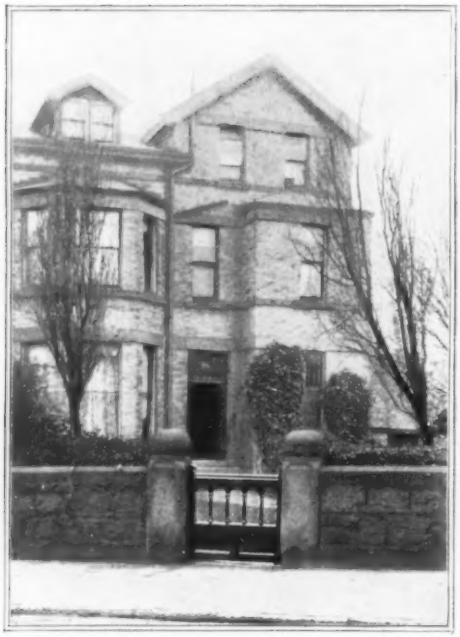

DR. WATSON'S HOUSE AT LIVERPOOL.
From a photograph by Mowll & Morrison, Liverpool.

twenty years. His friends knew that he had it in him to do literary work of a high order, yet it was almost by accident that he discovered what possibilities were open to him in pure literature. Dr. Robertson Nicholl, who knew his unique powers as a *raconteur*, induced him to send a sketch or two to "The British Weekly." These papers, written under his *nom de plume*, "caught on." Either J. M. Barrie was writing in a new vein, or there was another Scotch writer with mature literary gifts in the field. Such was the general conclusion. In a few weeks it transpired that "Ian Maclaren" was the well-known preacher of Sefton Park Presbyterian Church, Liverpool, and ere many months had passed the celebrated preacher found himself still more celebrated as a delineator of Scottish life. With Stevenson and Barrie, literature was a profession; with Ian Maclaren, literature was a mere by-work, a pleasant recreation in a busy ministerial career. Nevertheless, "Beside the Bonnie Brier Bush" and "The Days of Auld Lang Syne" have won their way in popular favor even more rapidly than "Treasure Island" or "The Little Minister."

Nor is it likely that literature will ever be more than a by-work with Ian Maclaren. Like Charles Kingsley—the divine whom in many respects he most vividly recalls—he is a born preacher, with an irrepressible interest in the social, ecclesiastical, and theological movements of his day. Within the last few months he has published two volumes—"The Upper Room" and "The Mind of the Master"—which reveal the part he is likely to play in coming years as a religious teacher. Even had he never been known as a consummate portrayer of Scottish character, he was bound, sooner or later, to take his place as one of the leaders of religious thought. With the way prepared for him by his literary success, he has secured an audience for himself in the sphere of religion which makes it difficult to predict whether in the long run he will wield a stronger influence as a *littérateur* than as a spiritual teacher. One is safe to predict that in both spheres his influence is sure to be great.

Readers of Dr. Watson's books are naturally desirous of knowing something of the formative influences which have shaped his career. I respond willingly to the invitation of the editor to give his readers such help as I can in indicating what seem

DRAWING-ROOM IN DR. WATSON'S HOUSE AT LIVERPOOL.
From a photograph by Mowll & Morrison, Liverpool.

to me some of the most important of these influences. My sketch is based upon my knowledge of Dr. Watson during the twenty-five years I have been honored with his friendship. It is necessarily a one-sided sketch, for there are not a few aspects of his many-sided activity with which I am but imperfectly acquainted.

John Watson, the only child of his parents, was born in 1850, in Essex, where his father happened to have his home for a few years. His father had an honorable career in the civil service, attaining in later years the highest post in the Inland Revenue Department in Scotland. I have a vivid recollection of the stately presence and gracious dignity of one of nature's gentlemen. Mrs. Watson * was a lady of remarkable strength of character, with the deep religious earnestness of her Highland ancestors, but with a quick eye to detect the extravagances of religious sentimentalism. She was nurtured in a home where the sweet sanctities of affection were blended with robustness of Christian character. "I knew her father and mother," an aged friend has said to me; "they were sweethearts at the end of their long wedded life as at its beginning." Mrs. Watson's brothers—all bachelors but one—rented or, in some cases, owned quite a number of the largest and best farms in eastern Perthshire. The brothers Maclaren were widely known in Strathmore for their worth as men and their ability as agriculturists. When John Watson was but four years old, his parents recrossed the border and made their home in Perth. His school holidays, and in later years his college holidays, were largely spent at Gormack Grange, or some other of the hospitable farms, where the quick, sprightly lad, with his endless drolleries of speech, was eagerly welcomed by bachelor uncles and maiden aunts. It was in these glorious summer weeks of unfettered country life that the town boy was initiated into the mysteries of "roups" and "tacks," and heard endless talk about "horses, pleughs, and kye." How keen an interest he took in the new life opened up to him in these holiday visits can be seen in his sketches of Burnbrae and Drumsheugh—the most realistic descriptions we have yet had of farm-life in

DR. WATSON AT HIS DESK.

From a photograph by Mowll & Morrison, Liverpool.

* Mrs. Watson's maiden surname was Maclaren. Ian is Gaelic for John. Hence Mr. Watson's pen name.

central Scotland. In the portraiture of Burnbrae and Drumsheugh there is recognizable many a feature of the character of the bachelor uncles.

While young Watson was yet a lad, his parents removed to Stirling, and a few years later they made their last home in Edinburgh. In 1866 he entered the University of Edinburgh, at the age of sixteen. Unlike the great English universities of Oxford and Cambridge, where the academic life centres in the college, with its tutorial instruction and social life, Edinburgh University has the centre of academic life in the class-room of the professor. In the Arts Faculty the class-room is the common meeting-ground for students of all the Protestant churches; and it is the common meeting-ground for all students of all social grades—for the student from a luxurious Edinburgh home and the country student who can barely supply himself with the necessaries of life in his humble lodgings. The ambition of the class-room is to win, by excellence in the class examinations, if not the medal, at least a place in the prize list; and, no matter how poor a lad may be, as a class medallist he has an assured academic standing among his fellows, with the prospect of a scholarship or a fellowship and a good start in his profession. "A Lad o' Pairts" is a fine study in the perennial heroisms of the university life of Scotland. The Scottish peasants, with their passion for education and with their passion for seeing their children "getting on," will readily pinch themselves to send a clever lad to college. With his parents' savings, eked out by a bursary or by his own private tutoring of school-boys in the evening, such a lad manages to scrape along on scanty fare—sometimes with tragic results. Many a bright lad who is followed from his country home by his parents' prayers, and by the eager interest of the minister and schoolmaster of the parish, has shared the fate of George Howe. Eager for intellectual distinction, and for the rewards of distinction which will help him to repay the sacrifices made in his humble home, he is reckless of his bodily health. For years he shuns recreation, physical or social, as a mere selfish indulgence; he reduces his diet to suit his purse; he pores over his class-books far into the hours of the night; and after gaining the distinctions which thrill his native parish with a glow of pride, his career ends in "A Scholar's Funeral."

THE FREE CHURCH AT LOGIEALMOND, DR. WATSON'S FIRST CHARGE.

Logicalmond, in Perthshire, Scotland, is the original of the "Drumtochty" of Dr. Watson's "Bonnie Brier Bush" stories.

It goes without saying that it is a minute proportion of students who give themselves over to class-work with such disastrous devotion. Mr. Watson, I am sure, has no reason to reproach himself for reckless zeal either in class or degree examinations during his university career. Three alumni of the University of those days have gained renown far beyond their native country, and not one of them attained the highest distinction as a student. R. L. Stevenson was a well-known figure, in his velvet jacket and with his Bohemian air; but academically he was chiefly distinguished by non-attendance at classes. Henry Drummond was a winsome and stimulating personality in play hours, but he was known to be fonder of a geological hammer than of Liddell and Scott or of Kant's "Metaphysic of Ethic." Of the three, John Watson had most of a student's interest in the work of the professor's class-rooms.

At Edinburgh University, students have little opportunity, except in rare cases, of

THE CHURCH MANSE AT LOGIEALMOND, DR. WATSON'S RESIDENCE DURING THE TERM OF HIS FIRST CHARGE.

forming the personal acquaintance of the professors. It is in the class-room they get what the Scotch professoriate has to offer. There were notable figures in the Arts chairs in those days. Foremost in picturesqueness, and foremost in some ways in formative influence, was John Stuart Blackie, whose subject was Greek, but who wandered far afield, and by his digressions on art, theology, politics, Scottish song, and the passing events of the day, gave to his students freely of his garnered wisdom of life, and widened their intellectual and religious horizon. In the light of Dr. Watson's recently published volume, "The Mind of the Master," it is interesting to recall the persistence with which Professor Blackie recommended the divinity students in his classes to draw their theology from the fountain head, the Greek New Testament. "Yesterday," I once heard him remark, "I listened to the most *evangelical* sermon I have ever heard from a pulpit. Evangelical, because it kept so close to the teaching of Christ in the Gospels." I know not how deeply Mr. Watson drank with Blackie at the springs of Hellas, but the dear old man, than whom there were few truer Scottish patriots, lived long enough to rejoice in the tribute his former student had paid to the worth of Scottish character and to give him his blessing from his death-bed. Besides Blackie, there were Sellar, with his ripe classical culture; Campbell Fraser, the editor of Berkeley, with his fruitful questions about the meaning of self and God and experience; P. G. Tait, joint author of "The Unseen Universe," a metaphysical physicist with a sportful love of poking fun at the professional metaphysician; and David Masson, the biographer of Milton, with his contagious enthusiasm for the giants of English literature.

In his university years, Mr. Watson had cultivated the grace of "detachment." He was, in his own self-restrained way, a player in the game, but he was perhaps more of a spectator, interested in the rich variety of human life amongst his fellow-players. Many a Scotch student, in his devotion to the class-room and its distinction, misses the broader culture which is to be won from the social life and literary atmosphere of the university. Mr. Watson was not of their number. He won from the university the intellectual stimulus, the widened horizon, and the life-long friendships which are amongst the choicest gains of the academic years.

In 1870 Mr. Watson entered the New College, the Edinburgh Theological Hall of the Free Church of Scotland. Here, as at the university, he was distinguished more as a brilliant social and intellectual

central Scotland. In the portraiture of Burnbrae and Drumsheugh there is recognizable many a feature of the character of the bachelor uncles.

While young Watson was yet a lad, his parents removed to Stirling, and a few years later they made their last home in Edinburgh. In 1866 he entered the University of Edinburgh, at the age of sixteen. Unlike the great English universities of Oxford and Cambridge, where the academic life centres in the college, with its tutorial instruction and social life, Edinburgh University has the centre of academic life in the class-room of the professor. In the Arts Faculty the class-room is the common meeting-ground for students of all the Protestant churches; and it is the common meeting-ground for all students of all social grades—for the student from a luxurious Edinburgh home and the country student who can barely supply himself with the necessaries of life in his humble lodgings. The ambition of the class-room is to win, by excellence in the class examinations, if not the medal, at least a place in the prize list; and, no matter how poor a lad may be, as a class medallist he has an assured academic standing among his fellows, with the prospect of a scholarship or a fellowship and a good start in his profession. "A Lad o' Pairts" is a fine study in the perennial heroisms of the university life of Scotland. The Scottish peasants, with their passion for education and with their passion for seeing their children "getting on," will readily pinch themselves to send a clever lad to college. With his parents' savings, eked out by a bursary or by his own private tutoring of school-boys in the evening, such a lad manages to scrape along on scanty fare—sometimes with tragic results. Many a bright lad who is followed from his country home by his parents' prayers, and by the eager interest of the minister and schoolmaster of the parish, has shared the fate of George Howe. Eager for intellectual distinction, and for the rewards of distinction which will help him to repay the sacrifices made in his humble home, he is reckless of his bodily health. For years he shuns recreation, physical or social, as a mere selfish indulgence; he reduces his diet to suit his purse; he pores over his class-books far into the hours of the night; and after gaining the distinctions which thrill his native parish with a glow of pride, his career ends in "A Scholar's Funeral."

THE FREE CHURCH AT LOGIEALMOND, DR. WATSON'S FIRST CHARGE.

Logicalmond, in Perthshire, Scotland, is the original of the "Drumtochty" of Dr. Watson's "Bonnie Brier Bush" stories.

It goes without saying that it is a minute proportion of students who give themselves over to class-work with such disastrous devotion. Mr. Watson, I am sure, has no reason to reproach himself for reckless zeal either in class or degree examinations during his university career. Three alumni of the University of those days have gained renown far beyond their native country, and not one of them attained the highest distinction as a student. R. L. Stevenson was a well-known figure, in his velvet jacket and with his Bohemian air; but academically he was chiefly distinguished by non-attendance at classes. Henry Drummond was a winsome and stimulating personality in play hours, but he was known to be fonder of a geological hammer than of Liddell and Scott or of Kant's "Metaphysic of Ethic." Of the three, John Watson had most of a student's interest in the work of the professor's class-rooms.

At Edinburgh University, students have little opportunity, except in rare cases, of

THE CHURCH MANSE AT LOGIEALMOND, DR. WATSON'S RESIDENCE DURING THE TERM OF HIS FIRST CHARGE.

forming the personal acquaintance of the professors. It is in the class-room they get what the Scotch professoriate has to offer. There were notable figures in the Arts chairs in those days. Foremost in picturesqueness, and foremost in some ways in formative influence, was John Stuart Blackie, whose subject was Greek, but who wandered far afield, and by his digressions on art, theology, politics, Scottish song, and the passing events of the day, gave to his students freely of his garnered wisdom of life, and widened their intellectual and religious horizon. In the light of Dr. Watson's recently published volume, "The Mind of the Master," it is interesting to recall the persistence with which Professor Blackie recommended the divinity students in his classes to draw their theology from the fountain head, the Greek New Testament. "Yesterday," I once heard him remark, "I listened to the most *evangelical* sermon I have ever heard from a pulpit. Evangelical, because it kept so close to the teaching of Christ in the Gospels." I know not how deeply Mr. Watson drank with Blackie at the springs of Hellas, but the dear old man, than whom there were few truer Scottish patriots, lived long enough to rejoice in the tribute his former student had paid to the worth of Scottish character and to give him his blessing from his death-bed. Besides Blackie, there were Sellar, with his ripe classical culture; Campbell Fraser, the editor of Berkeley, with his fruitful questions about the meaning of self and God and experience; P. G. Tait, joint author of "The Unseen Universe," a metaphysical physicist with a sportful love of poking fun at the professional metaphysician; and David Masson, the biographer of Milton, with his contagious enthusiasm for the giants of English literature.

In his university years, Mr. Watson had cultivated the grace of "detachment." He was, in his own self-restrained way, a player in the game, but he was perhaps more of a spectator, interested in the rich variety of human life amongst his fellow-players. Many a Scotch student, in his devotion to the class-room and its distinction, misses the broader culture which is to be won from the social life and literary atmosphere of the university. Mr. Watson was not of their number. He won from the university the intellectual stimulus, the widened horizon, and the life-long friendships which are amongst the choicest gains of the academic years.

In 1870 Mr. Watson entered the New College, the Edinburgh Theological Hall of the Free Church of Scotland. Here, as at the university, he was distinguished more as a brilliant social and intellectual

Copyright, 1896, by Dodd, Mead & Co.

"DRUMTOCHTY."

By permission of Dodd, Mead & Co., from the new edition of "Beside the Bonnie Brier Bush," illustrated with photographs taken in "Drumtochty" by Clifton Johnson.

force than as a laborious student. There were two men of preëminent distinction in the chairs of the New College at that time—Principal Rainy, a theologian and church leader of a build that recalled the great figures in church history; and Professor A. B. Davidson, the real inspirer of the newer handling of the Old Testament Scriptures in the Scottish churches. Mr. Watson was never carried away by uncontrollable enthusiasm for the Hebrew vocabulary and syntax; but to him, as to many another student, Dr. Davidson's lectures on Old Testament literature and theology were a revelation of the wealth of the literary and spiritual treasures in writings whose worth had long been depreciated by dry-as-dust dogmatists in search for proof-texts. So unaggressive was Dr. Davidson's manner in applying the newer methods to the study of the Old Testament that men, though fascinated by the literary brilliance and spiritual suggestiveness of the lectures of their idolized teacher, were only half conscious of the revolution in their views of the inspiration of the Bible which his principles involved. But, in spite of the new leaven at work in the Hebrew class-room, there was an atmosphere of seventeenth-century theology in the college—at least in the professoriate. The religious earnestness of the noble band of younger leaders who organized and guided the Free Church after the memorable "disruption" of 1843 had for its counterpart a certain hardness and narrowness in their theology. Dogmatic orthodoxy was a virtue on which the Church in its official circles prided itself. Revolt was already in full swing amongst the new generation of students by the time Mr. Watson entered the New College. Biblical criticism, evolution, Hegelianism, were acting as solvents on traditional views of the Bible and on current Calvinistic theology. Mr. Watson was caught in the newer theological movements. Clement of Alexandria—the Frederick Maurice of the third century—was a greater favorite with him than St. Augustine. He was a closer student of Frederick Robertson and Horace Bushnell than of Francis Turretin and Dr. Hodge of Princeton. But in his search for spiritual food he went further afield than the writings of professed theologians, narrow or broad.

"GLEN URTACH," AT THE HEAD OF GLEN ALMOND, OR "DRUMTOCHTY."

He found his spiritual teachers in Ruskin and Emerson, in Tennyson and Browning, in Matthew Arnold and Russell Lowell. The theological perplexities of those years of revolution in theological thought were partly responsible for Mr. Watson's deepened interest in modern literature.

If not a laborious student, from the point of view of the class-room and its examinations, there were few men in the college more intent on finding their theological bearings. In these years he was secretary, and afterwards president, of the Philosophical Society of the University—an indication of his interest in the metaphysical problems that underlie the controversies of theology. The Hegelianism of T. H. Green and Edward Caird had begun to exercise a fascination over theological students who had broken from the traditional moorings, and a little volume with two of Green's sermons to undergraduates—"Faith" and "The Witness of God"—had been privately printed and was handed eagerly from hand to hand as if it had been the revelation of a prophet. If my memory serves me right, Mr. Watson was one of the little band of inquirers who drank in the teaching of the great Oxford tutor. Alike from the side of philosophy and of literature did Mr. Watson approach the problems of theology.

I daresay that what stands out most prominently in his fellow-students' memories of Mr. Watson is his social vivacity and mental litheness. No one could approach him in his power of hitting off good-humoredly the peculiarities of his class-mates, or, be it said with bated breath, of his class professor. Many a New College student is best remembered by some of us to-day through a phrase or story of Watson's. At the college dinner-table his stories and sallies were an endless source of wonderment to the graver students; and in the after-dinner walks in Princes Street Gardens, across the Meadows, or round the noble crags of Arthur's Seat, in the company of his more intimate friends, Watson was a perennial fountain alike of *camaraderie* and intellectual stimulus.

During his New College career Mr. Watson had the opportunity of breathing the social and theological atmosphere of the University of Tübingen in Würtemberg. The Scotch session in Arts and Divinity is confined to the winter six months. For the summer six months the student is free to make of himself what he will. If Scotsmen are patriotically attached to their own little land, they have not been slow to exploit the wealth of foreign lands. More than most nations, they have been bitten with *wander-lust*. In the days of

THE "TOCHTY," WHICH "DR. MACLURE" AND "SIR GEORGE" FORDED WHEN THE BRIDGE WAS SHAKEN BY THE FLOOD.

George Buchanan, Scotch students resorted in such numbers to France that the Scotch College in Paris had a conspicuous place amongst the educational institutions of the French capital. For the last thirty years, it has been the custom of the most scholarly theological students of the Presbyterian Church of Scotland to use one or two summer vacations for a semester at a German university. Twenty-five years ago, Tübingen was a favorite resort, not so much perhaps for the Christian eloquence of Professor Beck and the New Testament scholarship of Professor Weizsäcker, as for the beauty of the Swabian Alps, in the midst of whose charming scenery and picturesque country life the little town of Tübingen is built, on the banks of the swift-flowing Neckar. As a member of the Wingolf Club, Mr. Watson threw himself with zest into the social life of the Tübingen *burschen.* He may have learned something of the synoptic problem and of Pentateuchal criticism in the university class-room, but one may be pardoned for suggesting that the insight he gained into German life in the "kneipes" at the Schottei, or Mullerei, in the Whitsuntide excursion into the Black Forest, and in summer evening strolls to Waldhörnle, Bebenhausen, or the Wurmlinger Kapelle may have been the most valuable advantage he reaped from the semester at Tübingen.

At the close of his student career, Mr. Watson was marked out by his knowledge of life, his literary culture, his intellectual alertness, as a man who had it in him to achieve distinction in the pulpit. For a few months he acted as assistant in one of the largest and most influential congregations in Edinburgh. It was with surprise that his friends learned he had resolved to "accept a call" to be minister of the Free church of Logiealmond in Perthshire. They judged that he was specially equipped for a city pastorate. Mr. Watson deliberately chose to settle down "far from the madding crowd." Logiealmond lies on the slope of the southern spurs of the Grampian Mountains, on the edge of a waste of heathery hill and moorland given over to sheep and grouse and wild fowl. It is bracing enough as a health resort for the weeks of summer, but for a man of cultured and social tastes it suggests that he has here reached the border of civilization. The village is but a hamlet, with a few straggling houses. The whole population of the parish is something less than six hundred. In the village there are three Presbyterian churches, belonging to the three Presbyterian denominations which embrace

eighty per cent. of the Scottish people—the Established Church of Scotland, the Free Church, the United Presbyterian Church. The Free Church congregation had less than one hundred communicants, less than one hundred and fifty souls, young and old. It was in such a humble pastorate that there was begun the ministry of one who has now few equals in the pulpit or in the organization of congregational life.

The members of his congregation were humble folk—the schoolmaster, the shopkeeper, the joiner, the smith, and other tradesmen of the village, a few crofters, several not too comfortable farmers, with their shepherds and plowmen. But, thanks to the parish schools—including the Free Church school—which Scotland owes to the noble educational enthusiasm of her greatest ecclesiastical statesman, John Knox, the humblest of them, and their ancestors for generations before them, had received an education which had raised them far above the level of "Hodge" of the English counties. Besides, the democratic constitution of the Presbyterian church had afforded in itself an educational discipline for the members of its congregations, and the stirring events connected with the Disruption of 1843 and the organization of the Free Church had been an additional educational discipline for the members of that communion.

Mr. Watson's sphere seemed unworthy of his gifts, but he himself was abundantly content. He was quickly in touch with the life of his secluded parish. He loved the country, and knew the ways of country folk. He amazed his parishioners with his knowledge of crops, cattle, and corn markets, and won their sympathy by his interest in all the little details of country life, supposed to be beyond the comprehension of "ignorant" city-bred people. Then he was, in the best sense, a true democrat. He had deep sympathies with the common people; he saw the poetry of their humble life, and believed in its heroisms. He was free from impatience with what superficial observers—like Urijah Hopps—reckon the stupidity and narrowness of the bucolic mind; he knew the grit that lay underneath—the shrewdness, the dry humor, the sinewy character. In the genial sunshine of the human sympathies of their young minister, the parishioners of Drumtochty unveiled those ideal features of their character which he has immortalized in his pages. "The eye must be sunny (*sonnenhaftig*)," says Goethe, "ere it can see the sun." Mr. Watson brought to Logiealmond a big human heart, and he saw in the lives of the men and women to whom he ministered a wealth of interest and Christian worth.

The Free church of Logiealmond is as humble and unæsthetic a building as the sternest Puritan could wish. Seldom is a congregation of more than two hundred people gathered within its walls. Yet Mr. Watson spared no pains to give his best, from Sunday to Sunday, to the little flock. If he believed in their Christian heroisms, he had also a high estimate of their Christian intelligence. Tennyson's "Northern Farmer" says, of the parson in church:

> "An' 'eärd um a bummin' awaäy loike a buzzard-clock ower my 'eäd,
> An' I niver knaw'd whot a meän'd but I thowt a 'ad summut to saäy,
> An' I thowt a said whot a owt to 'a said an' I coom'd awaäy."

It was not the Northern Farmer Mr. Watson saw in the pew, but Elspeth Macfadyen, the sermon-taster. Mr. Watson had an extraordinary faculty of getting inside the lives of his congregation. A kind of instinct drew him at once alongside men and women with individuality of character. It was no effort for him to get alongside of

CLASHIEGAR DEN, NEAR "DRUMTOCHTY."

them: they simply fascinated him. Nor was his interest in the "characters" of Logiealmond that of a *littérateur*, but of a Christian pastor. He loved, indeed, in those days to tell his friends of the finds he was continually stumbling on in his country parish, but no thought had then crossed his mind of "The Bonnie Brier Bush" or "The Days of Auld Lang Syne."

To these quiet three years in the beginning of his ministry we probably owe it that Mr. Watson was ever heard of as more than one of the foremost preachers and platform speakers of his day. Not that his character sketches are inspired solely by Logiealmond. There is not a single photograph in his gallery of Drumtochty portraits. Drumtochty is more or less a literary device. He has drawn upon his school and college days, and upon the experiences of later years, for many a touch in his Drumtochty characters. George Howe, and Jamie Soutar, and Dr. Weelum MacLure are the creations of the author. Nevertheless, but for Logiealmond and the leisure of those early years, there might have lacked the necessary impulse for the exercise of his exquisite power of character-sketching.

In 1877 Mr. Watson accepted a call to be colleague to Dr. Samuel Miller in Free St. Matthew's Church, Glasgow—the church of which the well-known preacher and writer, Dr. James Stalker, is now the minister. Dr. Miller belonged to "the old school"—but with a dignity and robustness which compelled respect. He disliked "human hymns," organs, and innovations in public worship of every kind. Mr. Watson had a certain sympathy with Dr. Miller in the conservatism of his ecclesiastical and political policy, but he was not quite at home in the theological atmosphere of his new pastorate. He had additional opportunities of becoming more fully acquainted with the older fashions in Scottish religious life, of which he has given us a study in Lachlan Campbell. But it was a relief, to his friends at least, when he was called to be the first minister of the handsome Presbyterian church in Sefton Park—socially, if not geographically, the West End of Liverpool.

Copyright, 1896, by Dodd, Mead & Co.

THE LOFT IN AULD KIRK, "DRUMTOCHTY."

By permission of Dodd, Mead & Co., from the new edition of "Beside the Bonnie Brier Bush," illustrated with photographs taken in "Drumtochty" by Clifton Johnson.

Here, at any rate, Mr. Watson found a worthy sphere for his varied gifts. The Presbyterian Church is an exotic in England. In comparison with the Congregationalist or Methodist churches it is a very small denomination. It has its congregations chiefly in the large cities, whither Scotchmen have migrated from across the border in pursuit of the mercantile success of which their English rivals are apt to think they have reaped more than their fair share. Sefton Park Church was built by the munificence of prosperous Scotchmen, but to-day it is difficult to say what denomination of Protestant Christianity remains unrepresented amongst

Copyright, 1896, by Dodd, Mead & Co.

THE "DRUMTOCHTY" SCHOOLHOUSE.

By permission of Dodd, Mead & Co., from the new edition of "Beside the Bonnie Brier Bush," illustrated with photographs taken in "Drumtochty" by Clifton Johnson.

its members. There is a striking contrast between the rural solitudes of Logiealmond and the rush of life in the great city on the Mersey, between the humble worshippers in the Logiealmond Free church and the city magnates and people of light and leading who worship in the handsome building in Sefton Park. And there is no less striking a contrast between the Puritan simplicity and dogmatic orthodoxy of his church in Glasgow and the ornate service and breezy theological atmosphere of his church in Liverpool. Since he crossed the border in 1880, Mr. Watson has had no lack of elbow room either in the pulpit or on the public platform.

From the first years of his ministry, Mr. Watson has been a striking preacher; but, naturally, it is only since he went to Liverpool that he has gained his consummate mastery of the art of preaching. His sermon is more like a high-toned platform address than the ordinary pulpit discourse. If, as some one has said, a sermon should aim at "winning a verdict from a jury," Mr. Watson's preaching fulfils the ideal. With his keen, piercing eye and with his air of wide-awakeness, he suggests the lawyer pleading with a jury in more than the build of his sermon. In the best sense of the word, he is a "man of the world," who knows what the life of his hearers is—its temptations, its aspirations, its successes, its falls, its possibilities.

His broad human sympathies carry him right into the very heart of the daily life of his hearers; and, with their interest secured, he speaks from that vantage-ground his message of divine love and divine hope, and utters his rousing call to service for "Christ and city." Mr. Watson is a pulpit orator, but there is no "rhetoric" in his sermons; there is direct address, epigrammatic terseness, kindly satire. With his knowledge of "men and cities," with his wide reading in literature, and with his quick eye for the picturesque and significant aspects of daily life, he is never at a loss for illustrations: they seem to crowd upon him unbidden.

Since the days of John Knox, Scottish Presbyterian ministers have played, with more or less success, the rôle of "tribunes of the people." Mr. Watson has caught the inspiration of the democratic church of his native land. He has a quick sym-

pathy with the victims of misused power on a Scottish croft or farm, or in an English sweater's den. I have heard him describe the eviction of a crofter from a Highland glen to make way for a sheep run or deer forest with such power of pathos that some of his audience could with difficulty be held down in their seats. On social wrongs he speaks with all the passion of Charles Kingsley, and in that passion lies at least part of his power in the pulpit and on the platform.

In his recently published volume, "The Mind of the Master," Mr. Watson takes us into the heart of his working creed. He is in full sympathy with the present cry of those who are weary of scholasticism in theology: "Back to Christ." He believes that Christianity is to be best understood through the spiritual experience and teaching of its Divine Founder, and that, so understood, it is sure to win fresh influence over our modern life. If he is severe on the "rabbinism" of theological systems, it is jealousy for the honor of the Master that moves him. Theologians who feel "hit" will find ample scope for trenchant criticism in his pages, but earnest-minded men and women whose faith has been shaken by the difficulties involved in traditional views will be grateful for this fresh study in the supreme standard of Christian theology—"The Mind of the Master."

Mr. Watson is, in the truest sense of the word, an "Evangelical." He is loyal to the Master and the Master's evangel. The fundamental article of his theological creed is the love of the Divine Father revealed in the life and words of Jesus. His teaching is ethical rather than dogmatical; for, like the Master, he lays more stress on what a man is than on what he professes to believe. If he is a strong believer in the worth of individuality, and in individual companionship with God, the "salvation of the soul" is no mere safety for the individual. Salvation carries with it the social sympathy and social service of the Master, the watchword of whose message was "the Kingdom of God." If Mr. Watson's teaching is so largely social, ethical, and in the truest sense evangelical, its inspiration is the mind of the Master.

A new epoch in Dr.* Watson's life was begun by the appearance in "The British Weekly" of "A Lad o' Pairts." Up to this point he was known as one of Liverpool's foremost preachers and most public-spirited citizens, and as a minister who was destined to be a force in the theological and ecclesiastical world. Within little more than a year of the publication of that first sketch, dashed off for intellectual recreation amid the engrossing work of a busy pastorate, his literary fame far outstripped his fame as a preacher and a theologian. There are few instances on record of a writer so little known by his pen as Dr. Watson till after he had passed the "midway of his mortal life," acquiring so sudden and so wide a popularity. But his achievements in literature have not taken his friends altogether by surprise. His preaching betrayed the possession of fine literary gifts and an extensive knowledge of the best English writers. From his boyhood he was known as a quick observer of all that was picturesque and piquant in the people he met. His faculty for telling a story was unequalled in whatever company he might find himself. Even in his college days, his story-telling was already a branch of the fine arts. In listening to one of his highly finished productions, no one ventured to ask: Is it true? The story was so well told that it ought to have been true. Did any prosaic soul venture to give a hint of wishing to ask such a question, the smile of the story-teller told of his boundless pity for the listener on whom it had not yet dawned that a story was a work of art. He had little interest in "chestnuts." Unless a story lit up character and life, he let it alone. It was the rich interplay of human life that fascinated him. He did not set himself to be a *raconteur;* he simply could not help himself. He was alive to the finger tips to the comedy and tragedy of human life, and to every incident or saying that threw this comedy and tragedy into relief.

In college days, Dr. Watson was easily the prince of story-tellers. This peculiar faculty was even more pronounced in after years. His experience in the ministry, in travel, and in society supplied him with ever-increasing material for his delicately wrought cameos. Long before the world heard of Drumtochty, he had a perfect gallery of characters with whose doings and sayings he irradiated many a dinner-table and smoke-room. Once or twice he had ventured in Liverpool to give a lecture in his church hall on life in a country parish in Scotland, and introduced into his picture a few of the characters from his rich character-gallery. Friends who happened to see the manuscript of these lec-

* The University of St. Andrew's conferred on Mr. Watson the degree of Doctor of Divinity in April, 1896.

Copyright, 1896, by Dodd, Mead & Co.

DR. MACLURE AND DRUMSHEUGH CARRYING WATER TO SAUNDERS'S COTTAGE. SEE "A FIGHT WITH DEATH."

By permission of Dodd, Mead & Co., from the new edition of "Beside the Bonnie Brier Bush," illustrated with photographs taken in "Drumtochty" by Clifton Johnson.

tures looked forward to the day when Scottish literature would have a worthy successor to Dr. John Brown, the genial author of "Rab and his Friends." Years passed, and Dr. Watson made no sign. At last, those who knew the gifts that were lying unexercised save for the delight of private friends, rejoiced in the success of the persuasive powers of the editor of "The British Weekly."

I confess frankly that Dr. Watson's friends, highly as they rated his extraordinary gifts in character-sketching, were scarcely prepared for the enthusiastic welcome accorded to his books by our countrymen south of the Scottish border and by our kinsmen across the seas. And yet, on reflection, one sees that the welcome was natural enough. Dr. Watson has made a study of life in a country parish of Scotland; but, then, his singularly wide knowledge of the world and his singularly sympathetic insight into the human heart have enabled him to interpret that provincial life in the light of the great elemental experiences and emotions common to a Scottish peasant, an English scholar, and an American merchant. He has himself remarked that two tendencies are observable in modern fiction, its "democratization" and its "decentralization," by which he means that modern writers are apt to lay the scenes of their story amongst lowly folk, and amongst lowly folk who live remote from the centres of national life. It matters little, perhaps, where a writer finds his material, if he has Dr. Watson's insight into the poetry and heroisms of the life of the common people and his faculty for distilling into his pages their mother wit. His countrymen, proud of the generous acclaim with which his work has been received by the English-speaking peoples on both sides of the Atlantic, thank him for the kindly halo he has for the moment thrown around our Scottish country life. His too flattering picture does credit to his love of seizing on what is "lovely and of good report" and drawing a kindly veil over features of our national life that sadden a Christian patriot. His portraits may stimulate his countrymen to be less unworthy of the ideals his genius has created for their delight and inspiration.

PORTRAITS OF DR. JOHN WATSON—"IAN MACLAREN."

1866. AGE 16.

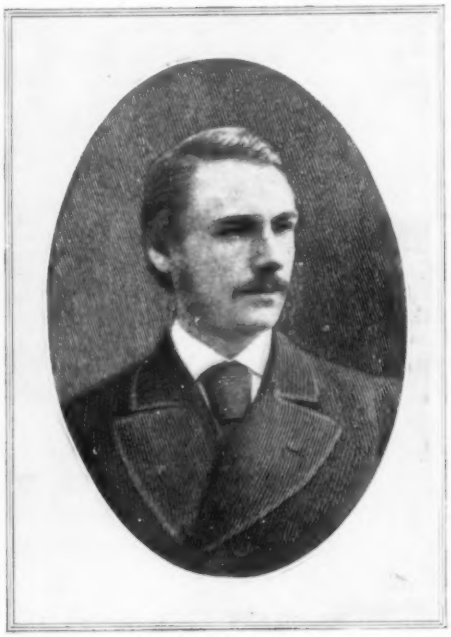

1870. AGE 20.

1874. AGE 24.

DR. WATSON AT THE PRESENT TIME.

From a copyrighted photograph by Elliott & Fry, London.

THE LINCOLN-DOUGLAS DEBATES.

By Ida M. Tarbell.

FROM MATERIAL AND REMINISCENCES GATHERED BY MISS TARBELL AT OTTAWA, FREEPORT, JONESBORO, CHARLESTON, GALESBURG, QUINCY, AND ALTON, ILLINOIS, THE SCENES OF THE DEBATES, FROM PERSONS WHO HEARD THEM AND WERE INTIMATE WITH THE DISPUTANTS.

"THE greatest speech ever made in Illinois, and it puts Lincoln on the track for the Presidency," was the comment made by enthusiastic Republicans on Lincoln's speech of May 29, 1856, before the Bloomington Convention.* Conscious that it was he who had put the breath of life into their organization, the party instinctively turned to him as their leader. The effect of this local recognition was at once perceptible in the national organization. Less than three weeks after the delivery of the Bloomington speech, the national convention of the Republican party met in Pittsburgh (June 17) to nominate candidates for the Presidency and vice-presidency. Lincoln's name was the second proposed for the latter office, and on the first ballot he received one hundred and ten votes. The news reached him at Urbana, Ill., where he was attending court, one of his companions reading from a daily paper just received from Chicago the result of the ballot. The simple name Lincoln was given, without the name of the man's State. Lincoln said indifferently that he did not suppose it could be himself; and added that there was "another great man" of the name, a man from Massachusetts. The next day, however, he knew that it was himself to whom the convention had given so strong an endorsement. He knew also that the ticket chosen was Frémont and Dayton.

The campaign of the following summer and fall was one of intense activity for Lincoln. In Illinois and the neighboring States he made over fifty speeches, only fragments of which have been preserved. One of the first important ones was delivered on July 4, 1856, at a great mass meeting at Princeton, the home of the Lovejoys and the Bryants. The people were still irritated by the outrages in Kansas and by the attack on Sumner in the Senate, and the temptation to deliver a stirring and indignant oration must have been strong. Lincoln's speech was, however, a fine example of political wisdom, an historical argument admirably calculated to convince his auditors that they were right in their opposition to slavery extension, but so controlled and sane that it would stir no impulsive radical to violence.* There probably was not uttered in the United States on that critical 4th of July, 1856, when the very foundation of the government was in dispute and the day itself seemed a mockery, a cooler, more logical speech than this by the man who, a month before, had driven a convention so nearly mad that the very reporters forgot to make notes. And the temper of this Princeton speech Lincoln kept throughout the campaign.

In spite of the valiant struggle of the Republicans, Buchanan was elected; but Lincoln was in no way discouraged. The Republicans had polled 1,300,000 votes in the country. In Illinois, they had given Frémont nearly 100,000 votes (Buchanan received 105,344; Frémont, 96,180; Fillmore, 37,451), and had elected their candidate for governor, General Bissell. Lincoln turned from arguments to encouragement and good counsel.

"All of us," he said at a Republican banquet in Chicago, a few weeks after the election, "who did not vote for Mr. Buchanan, taken together, are a majority of four hundred thousand. But in the late contest we were divided between Frémont and Fillmore. Can we not come together for the future? Let every one who really believes and is resolved that free society is not and shall not be a failure, and who can conscientiously declare that in the past contest he has done only what he thought best—let every such one have charity to believe that every other one can

* See McClure's Magazine for September, 1896.

* This speech appears in no collection, and the only report we know of is one which appeared in the Tiskilwa "Independent" on July 11, 1856.

say as much. Thus let bygones be bygones; let past differences as nothing be; and with steady eye on the real issue, let us reinaugurate the good old 'central idea' of the republic. We can do it. The human heart is with us; God is with us. We shall again be able, not to declare that 'all States as States are equal,' nor yet that 'all citizens as citizens are equal,' but to renew the broader, better declaration, including both these and much more, that 'all men are created equal.'"

THE DRED SCOTT DECISION.

The spring of 1857 gave Lincoln a new line of argument. Buchanan was scarcely in the Presidential chair before the Supreme Court, in the decision of the Dred Scott case, declared that a negro could not sue in the United States courts and that Congress could not prohibit slavery in the Territories. This decision was such an evident advance of the slave power that there was a violent uproar in the North. Douglas went at once to Illinois to calm his constituents. "What," he cried, "oppose the Supreme Court! Is it not sacred? To resist it is anarchy."

Lincoln met him fairly on the issue in a speech at Springfield in June, 1857. "We believe as much as Judge Douglas (perhaps more) in obedience to and respect for the judicial department of government. . . . But we think the Dred Scott decision is erroneous. We know the court that made it has often overruled its own decisions, and we shall do what we can to have it overrule this. We offer no resistance to it. If this important decision had been made by the unanimous concurrence of the judges, and without any apparent partisan bias, and in accordance with legal public expectation and with the steady practice of the departments throughout our history, and had been in no part based on assumed historical facts which are not really true; or if, wanting in some of these, it had been before the court more than once, and had there been affirmed and reaffirmed through a course of years, it then might be, perhaps would be, factious, nay, even revolutionary, not to acquiesce in it as a precedent. But when, as is true, we find it wanting in all these claims to the public confidence, it is not resistance, it is not factious, it is not even disrespectful, to treat it as not having yet quite established a settled doctrine for the country."

Let Douglas cry "awful," "anarchy," "revolution," as much as he would, Lincoln's arguments against the Dred Scott decision appealed to common sense and won him commendation all over the country. Even the radical leaders of the party in the East—Seward, Sumner, Theodore Parker, Garrison, Phillips—began to notice him, to read his speeches, to consider his arguments.

THE OPENING OF THE CAMPAIGN OF 1858.

With every month of 1857 Lincoln grew stronger, and his election in Illinois as United States senatorial candidate in 1858 against Douglas would have been insured if Douglas had not suddenly broken with Buchanan and his party in a way which won him the hearty sympathy and respect of a large part of the Republicans of the North. By a flagrantly unfair vote the pro-slavery leaders of Kansas had secured the adoption of the Lecompton Constitution allowing slavery in the State. President Buchanan urged Congress to admit Kansas with her bogus constitution. Douglas, who would not sanction so base an injustice, opposed the measure, voting with the Republicans steadily against the admission. The Buchananists, outraged at what they called "Douglas's apostasy," broke with him. Then it was that a part of the Republican party, notably Horace Greeley at the head of the New York "Tribune," struck by the boldness and nobility of Douglas's opposition, began to hope to win him over from the Democrats to the Republicans. Their first step was to counsel the leaders of their party in Illinois to put up no candidate against Douglas for the United States senatorship in 1858.

Lincoln saw this change on the part of the Republican leaders with dismay. "Greeley is not doing me right," he said. ". . . I am a true Republican, and have been tried already in the hottest part of the anti-slavery fight; and yet I find him taking up Douglas, a veritable dodger,—once a tool of the South, now its enemy,—and pushing him to the front." He grew so restless over the returning popularity of Douglas among the Republicans that Herndon, his law-partner, determined to go East to find out the real feeling of the Eastern leaders towards Lincoln. Herndon had, for a long time, been in correspondence with the leading abolitionists and had no difficulty in getting interviews. The returns he brought back from his canvass were not altogether reassuring. Seward, Sumner, Phillips, Garrison, Beecher, Theodore Parker, all spoke

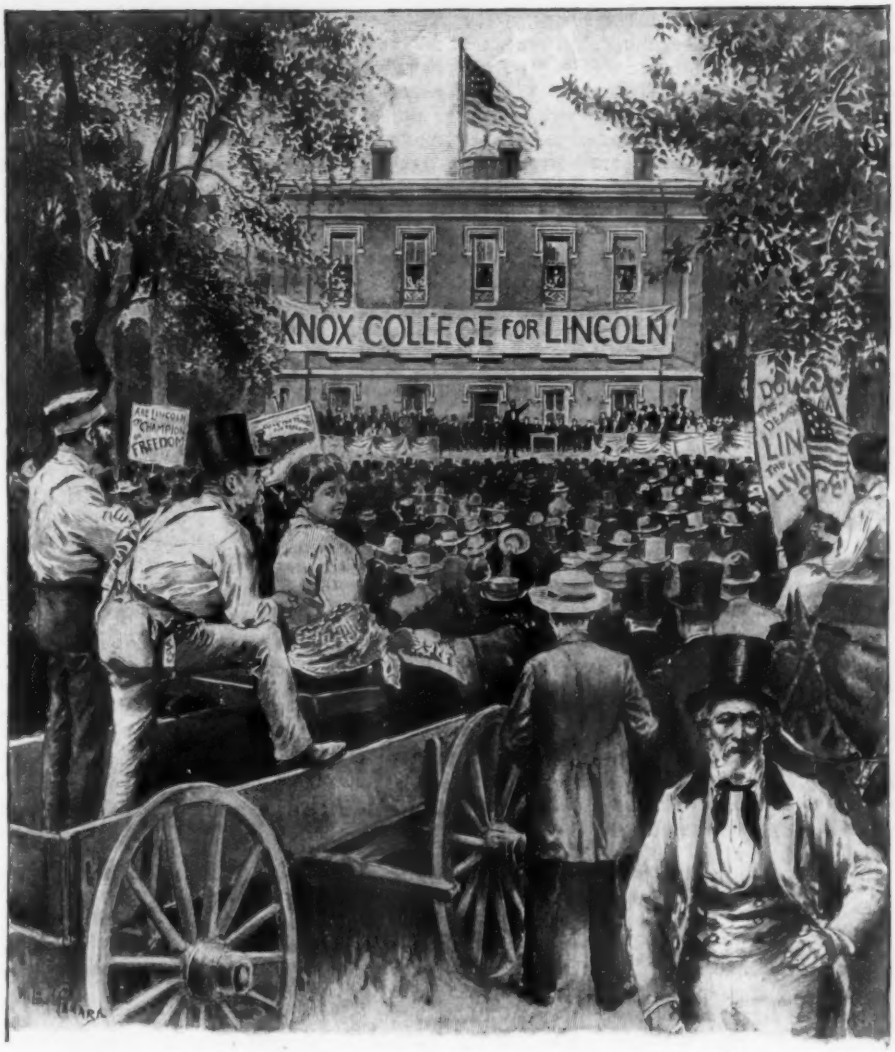

THE LINCOLN AND DOUGLAS MEETING AT GALESBURG, ILLINOIS, OCTOBER 7, 1858.

The fifth debate between Lincoln and Douglas was held at Galesburg, Illinois, on October 7, 1858. The platform from which they spoke was erected at the east end of Knox College. The students took a lively interest in the contest, decorating the college gayly with flags and streamers. Immediately over the heads of the speakers, extending across the end of the building, was placed a large banner bearing the words: "KNOX COLLEGE FOR LINCOLN."

favorably of Lincoln, and Seward sent him word that the Republicans would never take up so slippery a quantity as Douglas had proved himself. But Greeley—the all-important Greeley—was lukewarm. "The Republican standard is too high," he told Herndon. "We want something practical. . . . Douglas is a brave man. Forget the past and sustain the righteous." "Good God, *righteous*, eh!" groaned Herndon in his letter to Lincoln.

But though the encouragement which came to Lincoln from the East in the spring of 1858 was meagre, that which came from Illinois was abundant. There the Republicans supported him in wholehearted devotion. In June, the State convention, meeting in Springfield to nominate its candidate for Senator, declared that Abraham Lincoln was its *first and only choice* as the successor of Stephen A. Douglas. The press was jubilant. "Unanimity

is a weak word," wrote the editor of the Bloomington "Pantagraph," "to express the universal and intense feeling of the convention. *Lincoln!* LINCOLN!! LINCOLN!!! was the cry everywhere, whenever the senatorship was alluded to. Delegates from Chicago and from Cairo, from the Wabash and the Illinois, from the north, the center, and the south, were alike fierce with enthusiasm, whenever that loved name was breathed. Enemies at home and misjudging friends abroad, who have looked for dissension among us on the question of the senatorship, will please take notice that our nomination is a *unanimous* one; and that, in the event of a Republican majority in the next Legislature, no other name than Lincoln's will be mentioned, or thought of, by a solitary Republican legislator. One litt'e incident in the convention was a pleasing illustration of the universality of the Lincoln sentiment. Cook County had brought a banner into the assemblage inscribed, 'Cook County for Abraham Lincoln.' During a pause in the proceedings, a delegate from another county rose and proposed, with the consent of the Cook County delegation, 'to *amend the banner* by substituting for "Cook County" the word which I hold in my hand,' at the same time unrolling a scroll, and revealing the word 'Illinois' in huge capitals. The Cook delegation promptly *accepted the amendment*, and amidst a perfect hurricane of hurrahs, the banner was duly altered to express the sentiment of the whole Republican party of the State, thus: 'Illinois for Abraham Lincoln.'"

On the evening of the day of his nomination, Lincoln addressed his constituents. The first paragraph of his speech gave the key to the campaign he proposed. "A house divided against itself cannot stand. I believe this government cannot endure permanently half slave and half free. I do not expect the house to fall—but I do expect it will cease to be divided. It will become all one thing or all the other."

Then followed the famous charge of conspiracy against the slavery advocates, the charge that Pierce, Buchanan, Chief Justice Taney, and Douglas had been making a concerted effort to legalize the institution of slavery "in all the States, old as well as new, North as well as South." He marshalled one after another of the measures that the pro-slavery leaders had secured in the past four years, and clinched the argument by one of his inimitable illustrations:

"When we see a lot of framed timbers, different portions of which we know have been gotten out at different times and places and by different workmen,—Stephen, Franklin, Roger, and James,* for instance,—and we see these timbers joined together, and see they exactly make the frame of a house or a mill, all the tenons and mortises exactly fitting, and all the lengths and proportions of the different pieces exactly adapted to their respective places, and not a piece too many or too few, not omitting even scaffolding—or, if a single piece be lacking, we see the place in the frame exactly fitted and prepared yet to bring such a piece in—in such a case we find it impossible not to believe that Stephen and Franklin and Roger and James all understood one another from the beginning, and all worked upon a common plan or draft, drawn up before the first blow was struck."

The speech was severely criticised by Lincoln's friends. It was too radical. It was sectional. He heard the complaints unmoved. "If I had to draw a pen across my record," he said, one day, "and erase my whole life from sight, and I had one poor gift or choice left as to what I should save from the wreck, I should choose that speech and leave it to the world unerased."

The speech was, in fact, one of great political adroitness. It forced Douglas to do exactly what he did not want to do in Illinois: explain his own record during the past four years; explain the true meaning of the Kansas-Nebraska bill; discuss the Dred Scott decision; say whether or not he thought slavery so good a thing that the country could afford to extend it instead of confining it where it would be in course of gradual extinction. Douglas wanted the Republicans of Illinois to follow Greeley's advice: "Forgive the past." He wanted to make the most among them of his really noble revolt against the attempt of his party to fasten an unjust constitution on Kansas. Lincoln would not allow him to bask for an instant in the sun of that revolt. He crowded him step by step through his party's record, and compelled him to face what he called the "profound central truth" of the Republican party, "slavery is wrong and ought to be dealt with as wrong."

But it was at once evident that Douglas did not mean to meet the issue squarely. He called the doctrine of Lincoln's "house-

* *Stephen* A. Douglas, *Franklin* Pierce, *Roger* Taney, *James* Buchanan.

divided-against-itself" speech "sectionalism;" his charge of conspiracy "false;" his talk of the wrong of slavery extension "abolitionism." This went on for a month. Then Lincoln, resolved to force Douglas to meet his arguments, challenged him to a series of joint debates. Douglas was not pleased. His reply to the challenge was irritable, even slightly insolent. To those of his friends who talked with him privately of the contest, he said: "I do not feel, between you and me, that I want to go into this debate. The whole country knows me and has me measured. Lincoln, as regards myself, is comparatively unknown, and if he gets the best of this debate,—and I want to say he is the ablest man the Republicans have got,—I shall lose everything and Lincoln will gain everything. Should I win, I shall gain but little. I do not want to go into a debate with Abe."* Publicly, however, he carried off the prospect confidently, even jauntily. "Mr. Lincoln," he said patronizingly, "is a kind, amiable, intelligent gentleman." In the mean time his constituents boasted loudly of the fine spectacle they were going to give the State—"the Little Giant chawing up Old Abe!"

Many of Lincoln's friends looked forward to the encounter with foreboding. Often, in spite of their best intentions, they showed anxiety. "Shortly before the first debate came off at Ottawa," says Judge Beckwith,† "I passed the Chenery House, then the principal hotel in Springfield. The lobby was crowded with partisan leaders from various sections of the State, and Mr. Lincoln, from his greater height, was seen above the surging mass that clung about him like a swarm of bees to their ruler. He looked careworn, but he met the crowd patiently and kindly, shaking hands, answering questions, and receiving assurances of support. The day was warm, and at the first chance he broke away and came out for a little fresh air, wiping the sweat from his face.

"As he passed the door he saw me, and, taking my hand, inquired for the health and views of his 'friends over in Vermillion County.' He was assured they were wide awake, and further told that they looked forward to the debate between him and Senator Douglas with deep concern. From the shadow that went quick over his face, the pained look that came to give quickly way to a blaze of eyes and quiver of lips, I felt that Mr. Lincoln had gone beneath my mere words and caught my inner and current fears as to the result. And then, in a forgiving, jocular way peculiar to him, he said, 'Sit down; I have a moment to spare and will tell you a story.' Having been on his feet for some time, he sat on the end of the stone step leading into the hotel door, while I stood closely fronting him.

"'You have,' he continued, 'seen two men about to fight?'

"'Yes, many times.'

"'Well, one of them brags about what he means to do. He jumps high in the air, cracking his heels together, smites his fists, and wastes his breath trying to scare somebody. You see the other fellow, he says not a word,'—here Mr. Lincoln's voice and manner changed to great earnestness, and repeating—'you see the other man says not a word. His arms are at his side, his fists are closely doubled up, his head is drawn to the shoulder, and his teeth are set firm together. He is saving his wind for the fight, and as sure as it comes off he will win it, or die a-trying.'

"He made no other comment, but arose, bade a general good-by, and left me to apply the illustration."

It was inevitable that Douglas's friends should be sanguine, Lincoln's doubtful. The contrast between the two candidates was almost pathetic. Senator Douglas was the most brilliant figure in the political life of the day. Winning in personality, fearless as an advocate, magnetic in eloquence, shrewd in political manœuvring, he had every quality to captivate the public. His resources had never failed him. From his entrance into Illinois politics in 1834, he had been the recipient of every political honor his party had to bestow. For the past eleven years he had been a member of the United States Senate, where he had influenced all the important legislation of the day and met in debate every strong speaker of North and South. In 1852, and again in 1856, he had been a strongly supported, though unsuccessful, candidate for the Democratic Presidential nomination. In 1858 he was put at or near the head of every list of possible Presidential candidates made up for 1860.

How barren Lincoln's public career in comparison! Three terms in the lower house of the State Assembly, one term in Congress, then a failure which drove him from public life. Now he returns as a

* Interview for this magazine with the Hon. H. T. Glover of Chicago, to whose father, J. O. Glover, and uncle, Burton C. Cook, Douglas made the above remark.

† Unpublished Reminiscences of Lincoln, by Judge H. W. Beckwith, of Danville, Illinois.

ABRAHAM LINCOLN IN 1858.

From an ambrotype owned by Miss Hattie Gilmer of Pittsfield, Illinois. The Gilmer ambrotype was taken by C. Jackson, in Pittsfield, October 1, 1858, during the Lincoln and Douglas campaign, immediately after Lincoln had made a speech in the public square. Lincoln was the guest of his friend D. H. Gilmer, a lawyer. He sat for two pictures, one of which was finished for Mr. Gilmer. The other picture is supposed to have been destroyed.

bolter from his party, a leader in a new organization which the conservatives are denouncing as "visionary," "impractical," "revolutionary."

No one recognized more clearly than Lincoln the difference between himself and his opponent. "With me," he said, sadly, in comparing the careers of himself and Douglas, "the race of ambition has been a failure—a flat failure. With him it has been one of splendid success." He warned his party at the outset that, with himself as a standard-bearer, the battle must be fought on principle alone, without any of the external aids which Douglas's brilliant career gave. "Senator Douglas is of world-wide renown," he said; "all the anxious politicians of his party, or who have been of his party for years past, have been looking upon him as certainly, at no distant day, to be the President of the United States. They have seen in his round, jolly, fruitful face, post-offices, land-offices, marshalships, and cabinet appointments, chargeships and foreign missions, bursting and sprouting out in wonderful exuberance, ready to be laid hold of by their greedy hands. And as they have been gazing upon this attractive picture so long, they cannot, in the little distraction that has taken place in the party, bring themselves to give up the charming hope; but with greedier anxiety they rush about him, sustain him, and give him marches, triumphal entries, and receptions beyond what even in the days of his highest prosperity they could have brought about in his favor. On the contrary, nobody has ever expected me to be President. In my poor, lean, lank face, nobody has ever seen that any cabbages were sprouting out. These are disadvantages, all taken together, that the Republicans labor under. We have to fight this battle upon principle, and upon principle alone."

THE LINCOLN AND DOUGLAS DEBATES.

If one will take a map of Illinois and locate the points of the Lincoln and Douglas debates held between August 21 and October 15, 1858, he will see that the whole

State was traversed in the contest. The first took place at Ottawa, about seventy-five miles southwest of Chicago, on August 21; the second at Freeport, near the Wisconsin boundary, on August 27. The third was in the extreme southern part of the State, at Jonesboro, on September 15. Three days later the contestants met one hundred and fifty miles northeast of Jonesboro, at Charleston. The fifth, sixth, and seventh debates were held in the western part of the State: at Galesburg, October 7; Quincy, October 13; and Alton, October 15.

Constant exposure and fatigue were unavoidable in meeting these engagements. Both contestants spoke almost every day through the intervals between the joint debates; and as railroad communication in Illinois in 1858 was still very incomplete, they were often obliged to resort to horse, carriage, or steamer to reach the desired points. Judge Douglas succeeded, however, in making this difficult journey something of a triumphal procession. He was accompanied throughout the campaign by his wife—a beautiful and brilliant woman—and by a number of distinguished Democrats. On the Illinois Central Railroad he had always a special car, sometimes a special train. Frequently he swept by Lincoln, side-tracked in an accommodation or freight train. "The gentleman in that car evidently smelt no royalty in our carriage," laughed Lincoln one day, as he watched from the caboose of a laid-up freight train the decorated special of Douglas flying by.

It was only when Lincoln left the railroad and crossed the prairie, to speak at some isolated town, that he went in state. The attentions he received were often very trying to him. He detested what he called "fizzlegigs and fireworks," and would squirm in disgust when his friends gave him a genuine prairie ovation. Usually, when he was going to a point distant from the railway, a "distinguished citizen" met him at the station nearest the place with a carriage. When they were come within two or three miles of the town, a long procession with banners and band would appear winding across the prairie to meet the speaker. A speech of greeting was made, and then the ladies of the committee of entertainment would present Lincoln with flowers, sometimes even winding a garland about his head and lank figure. His embarrassment before these attentions was thoroughly appreciated by his friends. At the Ottawa debate the enthusiasm of his supporters was so great that they insisted on carrying him from the platform to the house where he was to be entertained. Powerless to escape from the clutches of his admirers, he could only cry, "Don't, boys; let me down; come now, don't." But the "boys" persisted, and they tell to-day proudly of their exploit and of the cordial hand-shake Lincoln, all embarrassed as he was, gave each of them when at last he was free.

On arrival at the towns where the joint debates were held, Douglas was almost

STEPHEN A. DOUGLAS IN 1858.

From a photograph by F. Anthony, New York; loaned by J. McCan Davis.

always met by a brass band and a salute of thirty-two guns (the Union was composed of thirty-two States in 1858), and was escorted to the hotel in the finest equipage to be had. Lincoln's supporters took delight in showing their contempt for Douglas's elegance by affecting a Republican simplicity, often carrying their candidate through the streets on a high and unadorned hay-rack drawn by farm teams. The scene in the towns on the occasion of the debates was perhaps never equalled at any other of the hustings of this country. No distance seemed too great for the people to go; no vehicle too slow or fatiguing. At Charleston there was a great delegation of men, women, and children present which had come in a long procession from Indiana by farm wagons, afoot, on horseback, and in carriages. The crowds at three or four of the debates were for that day immense. There were estimated to be from eight thousand to fourteen thousand people at Quincy, some six thousand at Alton, from ten thousand to fifteen thousand at Charleston, some twenty thousand at Ottawa. Many of them at Ottawa came the night before. "It was a matter of but a short time," says Mr. George Beatty,* "until the few hotels, the livery stables, and private houses were crowded, and there were no accommodations left. Then the campaigners spread out about the town, and camped in whatever spot was most convenient. They went along the bluff and on the bottom-lands, and that night the camp-fires, spread up and down the valley for a mile, made it look as if an army was gathered about us."

When the crowd was massed at the place of the debate, the scene was one of the greatest hubbub and confusion. On the corners of the squares, and scattered around the outskirts of the crowd, were fakirs of every description, selling pain-killers and ague cures, watermelons and lemonade; jugglers and beggars plied their trades, and the brass bands of all the four corners within twenty-five miles tooted and pounded at "Hail Columbia, Happy Land," or "Columbia, the Gem of the Ocean."

Conspicuous in the processions at all the points was what Lincoln called the "Basket of Flowers," thirty-two young girls in a resplendent car, representing the Union. At Charleston, a thirty-third young woman rode behind the car, representing Kansas. She carried a banner inscribed: "I will be free;" a motto which brought out from nearly all the newspaper reporters the comment that she was too fair to be long free.

The mottoes at the different meetings epitomized the popular conception of the issues and the candidates. Among the Lincoln sentiments were:

Illinois born under the Ordinance of '87.

Free Territories and Free Men,
Free Pulpits and Free Preachers,
Free Press and a Free Pen,
Free Schools and Free Teachers.

"Westward the star of empire takes its way;
The girls link on to Lincoln, their mothers were for Clay."

Abe the Giant-Killer.

Edgar County for the Tall Sucker.

A striking feature of the crowds was the number of women they contained. The intelligent and lively interest they took in the debates caused much comment. No doubt Mrs. Douglas's presence had something to do with this. They were particularly active in receiving the speakers, and at Quincy, Lincoln, on being presented with what the local press described as a "beautiful and elegant bouquet," took pains to express his gratification at the part women everywhere took in the contest.

While this helter-skelter outpouring of prairiedom had the appearance of being little more than a great jollification, a lawless country fair, in reality it was with the majority of the people a profoundly serious matter. With every discussion it became more vital. Indeed, in the first debate, which was opened and closed by Douglas,* the relation of the two speakers became dramatic. It was here that Douglas, hoping to fasten on Lincoln the stigma of "abolitionist," charged him with having undertaken to abolitionize the old Whig party, and having been in 1854 a subscriber to a radical platform proclaimed at Springfield. This platform Douglas read. Lincoln, when he replied, could only say he was never at the convention—knew nothing of the resolutions; but the impression prevailed that he was cornered. The next issue of the Chicago "Press and Tribune" dispelled it. That paper had employed to report the debates

* Interview with Mr. George Beatty of Ottawa, held for this magazine.

* By the terms agreed upon by Douglas and Lincoln for regulating the debates, Douglas opened at Ottawa, Jonesboro, Galesburg, and Alton with an hour's speech; was followed by Lincoln with a speech of one and a half hours, and closed with a half-hour speech. At the three remaining points, Freeport, Charleston, and Quincy, Lincoln opened and closed.

the first shorthand reporter in Chicago, Mr. Robert L. Hitt—now a Member of Congress and the Chairman of the Committee on Foreign Affairs. Mr. Hitt, when Douglas began to read the resolutions, took an opportunity to rest, supposing he could get the original from the speaker. He took down only the first line of each resolution. He missed Douglas after the debate, but on reaching Chicago, where he wrote out his report, he sent an assistant to the files to find the platform adopted at the Springfield Convention. It was brought, but when Mr. Hitt began to transcribe it he saw at once that it was widely different from the one Douglas had read. There was great excitement in the office, and the staff, ardently Republican, went to work to discover where the resolutions had come from. It was found that they originated at a meeting of radical abolitionists with whom Lincoln had never been associated.

The "Press and Tribune" announced the "forgery," as it was called, in a caustic editorial, "The Little Dodger Cornered and Caught." Within a week even the remote school-districts of Illinois were discussing Douglas's action, and many of the most important papers of the nation had made it a subject of editorial comment.

Almost without exception Douglas was condemned. No amount of explanation on his part helped him. "The particularity of Douglas's charge," said the Louisville "Journal," "precludes the idea that he was simply and innocently mistaken." Lovers of fair play were disgusted, and those of Douglas's own party who would have applauded a trick too clever to be discovered could not forgive him for one which had been uncovered. Greeley came out bitterly against him, and before long wrote to Lincoln and Herndon that Douglas was "like the man's boy who (he said) didn't weigh so much as he expected and he always knew he wouldn't."

Douglas's error became a sharp-edged sword in Lincoln's hand. Without directly referring to it, he called his hearers' attention to the forgery every time he quoted a document by his elaborate explanation that he believed, unless there was some mistake on the part of those with whom the matter originated and which he had been unable to detect, that this was correct. Once when Douglas brought forward a document, Lincoln blandly remarked that he could scarcely be blamed for doubting its genuineness since the introduction of the Springfield resolutions at Ottawa.

"THE FREEPORT DOCTRINE."

It was in the second debate, at Freeport, that Lincoln made the boldest stroke of the contest. Soon after the Ottawa debate, in discussing his plan for the next encounter, with a number of his political friends,—Washburne, Cook, Judd, and others,—he told them he proposed to ask Douglas four questions, which he read. One and all cried halt at the second question. Under no condition, they said, must he put it. If it were put, Douglas would answer it in such a way as to win the senatorship. The morning of the debate, while on the way to Freeport, Lincoln read the same questions to Mr. Joseph Medill. "I do not like this second question, Mr. Lincoln," said Mr. Medill. The two men argued to their journey's end, but Lincoln was still unconvinced. Even after he reached Freeport several Republican leaders came to him pleading, "Do not ask that question." He was obdurate; and he went on the platform with a higher head, a haughtier step than his friends had noted in him before. Lincoln was going to ruin himself, the committee said despondently; one would think he did not want the senatorship.

The mooted question ran in Lincoln's notes: "Can the people of a United States territory in any lawful way, against the wish of any citizen of the United States, exclude slavery from its limits prior to the formation of a State constitution?" Lincoln had seen the irreconcilableness of Douglas's own measure of popular sovereignty, which declared that the people of a territory would be left to regulate their domestic concerns in their own way subject only to the constitution, and the decision of the Supreme Court in the Dred Scott case that slaves, being property, could not under the constitution be excluded from a territory. He knew that if Douglas said *no* to this question, his Illinois constituents would never return him to the Senate. He believed that if he said *yes*, the people of the South would never vote for him for President of the United States. He was willing himself to lose the senatorship in order to defeat Douglas for the Presidency in 1860. "I am after larger game; the battle of 1860 is worth a hundred of this," he said confidently.

The question was put, and Douglas answered it with rare artfulness. "It matters not," he cried, "what way the Supreme Court may hereafter decide as to the abstract question whether slavery may

or may not go into a territory under the constitution; the people have the lawful means to introduce it or exclude it as they please, for the reason that slavery cannot exist a day or an hour anywhere unless it is supported by local police regulations. Those police regulations can only be established by the local legislature, and if the people are opposed to slavery, they will elect representatives to that body who will, by unfriendly legislation, effectually prevent the introduction of it into their midst. If, on the contrary, they are for it, their legislation will favor its extension."

His Democratic constituents went wild over the clever way in which Douglas had escaped Lincoln's trap. He now practically had his election. The Republicans shook their heads. Lincoln only was serene. He alone knew what he had done. The Freeport debate had no sooner reached the pro-slavery press than a storm of protest went up. Douglas had betrayed the South. He had repudiated the Supreme Court decision. He had declared that slavery could be kept out of the territories by other legislation than a State constitution. "The Freeport doctrine," or "the theory of unfriendly legislation," as it became known, spread month by month, and slowly but surely made Douglas an impossible candidate in the South. The force of the question was not realized in full by Lincoln's friends until the Democratic party met in Charleston, S. C., in 1860, and the Southern delegates refused to support Douglas because of the answer he gave to Lincoln's question in the Freeport debate of 1858.

"Do you recollect the argument we had on the way up to Freeport two years ago over the question I was going to ask Judge Douglas?" Lincoln asked Mr. Joseph Medill, when the latter went to Springfield a few days after the election of 1860.

"Yes," said Medill, "I recollect it very well."

"Don't you think I was right now?"

"We were both right. The question hurt Douglas for the Presidency, but it lost you the senatorship."

"Yes, and I have won the place he was playing for."

LINCOLN'S GOOD-NATURE IN THE DEBATES.

From the beginning of the campaign Lincoln supplemented the strength of his arguments by inexhaustible good-humor. Douglas, physically worn, harassed by the trend which Lincoln had given the discussions, irritated that his adroitness and eloquence could not so cover the fundamental truth of the Republican position but that it would up again, often grew angry, even abusive. Lincoln answered him with most effective raillery.

"I am informed," he said at Havana, where he spoke the day after Douglas, "that my distinguished friend yesterday became a little excited—nervous, perhaps—and he said something about *fighting*, as though referring to a pugilistic encounter between him and myself. Did anybody in this audience hear him use such language? [Cries of "Yes."] I am informed further, that somebody in *his* audience, rather more excited and nervous than himself, took off his coat, and offered to take the job off Judge Douglas's hands, and fight Lincoln himself. Did anybody here witness that warlike proceeding? [Laughter and cries of "Yes."] Well, I merely desire to say that I shall fight neither Judge Douglas nor his second. I shall not do this for two reasons, which I will now explain. In the first place, a fight would prove *nothing* which is in issue in this contest. It might establish that Judge Douglas is a more muscular man than myself, or it might demonstrate that I am a more muscular man than Judge Douglas. But this question is not referred to in the Cincinnati platform, nor in either of the Springfield platforms. Neither result would prove him right nor me wrong; and so of the gentleman who volunteered to do this fighting for him. If my fighting Judge Douglas would not prove anything, it would certainly prove nothing for me to fight his bottle-holder.

"My second reason for not having a personal encounter with the judge is, that I don't believe he wants it himself. He and I are about the best friends in the world, and when we get together he would no more think of fighting me than of fighting his wife. Therefore, ladies and gentlemen, when the judge talked about fighting, he was not giving vent to any ill feeling of his own, but merely trying to excite—well, *enthusiasm* against me on the part of his audience. And as I find he was tolerably successful, we will call it quits."

More difficult for Lincoln to take good-naturedly than threats and hard names was the irrelevant matters which Douglas dragged into the debates to turn attention from the vital arguments. Thus Douglas insisted repeatedly on taunting Lincoln

because his zealous friends had carried him off the platform at Ottawa. "Lincoln was so frightened by the questions put to him," said Douglas, "that he could not walk." He tried to arouse the prejudice of the audience by absurd charges of abolitionism. Lincoln wanted to give negroes social equality; he wanted a negro wife; he was willing to allow Fred Douglass to make speeches for him. Again he took up a good deal of Lincoln's time by forcing him to answer to a charge of refusing to vote supplies for the soldiers in the Mexican War. Lincoln denied and explained, until at last, at Charleston, he turned suddenly to Douglas's supporters, dragging one of the strongest of them—the Hon. O. B. Ficklin, with whom he had been in Congress in 1848—to the platform.

"I do not mean to do anything with Mr. Ficklin," he said, "except to present his face and tell you that he personally knows it to be a lie." And Mr. Ficklin had to acknowledge that Lincoln was right.

"Judge Douglas," said Lincoln in speaking of this policy, "is playing cuttlefish—a small species of fish that has no mode of defending himself when pursued except by throwing out a black fluid which makes the water so dark the enemy cannot see it, and thus it escapes."

THE EFFECT OF LINCOLN'S ARGUMENT.

The question at stake was too serious, in Lincoln's judgment, for platform jugglery. Every moment of his time which Douglas forced him to spend answering irrelevant charges he gave begrudgingly. He struggled constantly to keep his speeches on the line of solid argument. Slowly but surely those who followed the debates began to understand this. It was Douglas who drew the great masses to the debates in the first place; it was because of him that the public men and the newspapers of the East, as well as of the West, watched the discussions. But as the days went on it was not Douglas that made the impression.

During the hours of the speeches the two men seemed well mated. "I can recall only one fact of the debates," says a correspondent,* "that I felt *so* sorry for Lincoln while Douglas was speaking, and then to my surprise I felt *so* sorry for Douglas when Lincoln replied." The disinterested, to whom it was an intellectual game, felt the power and charm of both men. Partisans had each reason enough to cheer. It was afterwards, as the debates were talked over by auditors as they lingered at the country store or were grouped on the fence in the evening, or when they were read in the generous reports which the newspapers of Illinois and even of other States gave, that the thoroughness of Lincoln's argument was understood. Even the first debate at Ottawa had a surprising effect. "I tell you," says Mr. George Beatty of Ottawa,* "that debate set people thinking on these important questions in a way they hadn't dreamed of. I heard any number of men say: 'This thing is an awfully serious question, and I am about concluded Lincoln has got it right.' My father, a thoughtful, God-fearing man, said to me, as we went home to supper, 'George, you are young, and don't see what this thing means, as I do. Douglas's speeches of "squatter sovereignty" please you younger men, but I tell you that with us older men it's a great question that faces us. We've either got to keep slavery back or it's going to spread all over the country. That's the real question that's behind all this. Lincoln is right.' And that was the feeling that prevailed, I think, among the majority, after the debate was over. People went home talking about the danger of slavery getting a hold in the North. This territory had been Democratic; La Salle County, the morning of this day of the debate, was Democratic; but when the next day came around, hundreds of Democrats had been made Republicans, owing to the light in which Lincoln had brought forward the fact that slavery threatened."

It was among Lincoln's own friends, however, that his speeches produced the deepest impression. They had believed him to be strong, but probably there was no one of them who had not felt dubious about his ability to meet Douglas. Many even feared a fiasco. Gradually it began to be clear to them that Lincoln was the stronger. Could it be that Lincoln really was a great man? The young Republican journalists of the "Press and Tribune"—Scripps, Hitt, Medill—began to ask themselves the question. One evening as they talked over Lincoln's arguments a letter was received. It came from a prominent Eastern statesman. "Who is this man that is replying to Douglas in your State?" he asked. "Do you realize that no greater speeches have been made on public questions in the his-

* Mrs. William Crotty of Seneca, Illinois.

* Interview with Mr. Beatty, held for this Magazine.

tory of our country; that his knowledge of the subject is profound, his logic unanswerable, his style inimitable?" Similar letters kept coming from various parts of the country. Before the campaign was over Lincoln's friends were exultant. Their favorite was a great man, "a full-grown man," as one of them wrote in his paper.

The country at large watched Lincoln with astonishment. When the debates began there were Republicans in Illinois of wider national reputation. Judge Lyman Trumbull, then Senator, was better known. He was an able debater, and a speech which he made in August against Douglas's record called from the New York "Evening Post" the remark: "This is the heaviest blow yet struck at Senator Douglas since he took the field in Illinois; it is unanswerable, and we suspect that it will be fatal." Trumbull's speech the "Post" afterwards published in pamphlet form. Besides Trumbull, Owen Lovejoy, Oglesby, and Palmer were all speaking. That Lincoln should not only have so far outstripped men of his own party, but should have out-argued Douglas, was the cause of comment everywhere. "No man of this generation," said the "Evening Post" editorially, at the close of the debate, "has grown more rapidly before the country than Lincoln in this canvass." As a matter of fact, Lincoln had attracted the attention of all the thinking men of the country. "The first thing that really awakened my interest in him," says Henry Ward Beecher, "was his speech parallel with Douglas in Illinois, and indeed it was that manifestation of ability that secured his nomination to the Presidency."

LINCOLN IS DEFEATED.

But able as were Lincoln's arguments, deep as was the impression he had made, he was not elected to the senatorship. Douglas won fairly enough; though it is well to note that if the Republicans did not elect a senator they gained a substantial number of votes over those polled in 1856.

Lincoln accepted the result with a serenity inexplicable to his supporters. To him the contest was but one battle in a "durable" struggle. Little matter who won now, if in the end the right triumphed. From the first he had looked at the final result—not at the senatorship. "I do not claim, gentlemen, to be unselfish," he said at Chicago in July. "I do not pretend that I would not like to go to the United States Senate; I make no such hypocritical pretense; but I do say to you that in this mighty issue, it is nothing to you, nothing to the mass of the people of the nation, whether or not Judge Douglas or myself shall ever be heard of after this night; it may be a trifle to either of us, but in connection with this mighty question, upon which hang the destinies of the nation perhaps, it is absolutely nothing."

The intense heat and fury of the debates, the defeat in November, did not alter a jot this high view. "I am glad I made the late race," he wrote Dr. A. G. Henry. "It gave me a hearing on the great and durable question of the age which I would have had in no other way; and though I now sink out of view and shall be forgotten, I believe I have made some marks which will tell for the cause of civil liberty long after I am gone."

At that date perhaps no one appreciated the value of what Lincoln had done as well as he did himself. He was absolutely sure he was right and that in the end people would see it. Though he might not rise, he knew his cause would. "Douglas had the ingenuity to be supported in the late contest both as the best means to break down and to uphold the slave interest," he wrote. "No ingenuity can keep these antagonistic elements in harmony long. Another explosion will soon occur." His whole attention was given to conserving what the Republicans had gained,—"We have some one hundred and twenty thousand clear Republican votes. That pile is worth keeping together;" to consoling his friends,—"You are feeling badly," he wrote to N. B. Judd, Chairman of the Republican Committee, "and this too shall pass away, never fear;" to rallying for another effort,—"The cause of civil liberty must not be surrendered at the end of one or even one hundred defeats."

LINCOLN BECOMES A NATIONAL FIGURE.

If Lincoln had at times a fear that his defeat would cause him to be set aside, it soon was dispelled. The interest awakened in him was genuine, and it spread with the wider reading and discussion of his arguments. He was besieged by letters from all parts of the Union, congratulations, encouragements, criticisms. Invitations for lectures poured in upon him, and he became the first choice of his entire party for political speeches. In response to these

demands he visited Ohio in September, 1859, speaking at Columbus and Cincinnati. In December he made a series of speeches in Kansas. In February, 1860, he spoke in New York, at the Cooper Institute. From New York he went to New England, where he spoke several times. He found suddenly that the nation was interested in him and was studying him.

Never in the history of the United States has a man become a national figure in a more logical and intelligent way. At the beginning of the struggle against the repeal of the Missouri Compromise in 1854, Abraham Lincoln was scarcely known outside of his own State. Even most of the men whom he had met in his brief term in Congress had forgotten him. Yet in four years he had become one of the central figures of his party; and now, by worsting the greatest orator and politician of his time, he had drawn the eyes of the nation to him.

It had been a long road he had travelled to make himself a national figure. Twenty-eight years before he had deliberately entered politics. He had been beaten, but had persisted; he had succeeded and failed; he had abandoned the struggle and returned to his profession. His outraged sense of justice had driven him back, and for six years he had travelled up and down Illinois trying to prove to men that slavery extension was wrong. It was by no one speech, by no one argument that he had wrought. Every day his ceaseless study and pondering gave him new matter, and every speech he made was fresh. He could not repeat an old speech, he said, because the subject enlarged and widened so in his mind as he went on that it was "easier to make a new one than an old one." He had never yielded in his campaign to tricks of elocution—never played on emotions. He had been so strong in his convictions of the right of his case that his speeches had been arguments pure and simple. Their elegance was that of a demonstration in Euclid. They persuaded because they proved. He had never for a moment counted personal ambition before the cause. To insure an ardent opponent of the Kansas-Nebraska bill in the United States Senate, he had at one time given up his chance for the senatorship. To show the fallacy of Douglas's argument, he had asked a question which his party pleaded with him to pass by, assuring him that it would lose him the election. In every step of this six years he had been disinterested, calm, unyielding, and courageous. He knew he was right, and could afford to wait. "The result is not doubtful," he told his friends. "We shall not fail—if we stand firm. We shall not fail. Wise counsels may accelerate or mistakes delay it; but, sooner or later, the victory is sure to come."

The country, amazed at the rare moral and intellectual character of Lincoln, began to ask questions about him, and then his history came out; a pioneer home, little schooling, few books, hard labor at all the many trades of the frontiersman, a profession mastered o' nights by the light of a friendly cooper's fire, an early entry into politics and law—and then twenty-five years of incessant poverty and struggle.

The homely story gave a touch of mystery to the figure which loomed so large. Men felt a sudden reverence for a mind and heart developed to these noble proportions in so unfriendly a habitat. They turned instinctively to one so familiar with strife for help in solving the desperate problem with which they felt the nation must soon grapple. And thus it was that, at fifty years of age, Lincoln became a national figure.

NOTE.—An interesting fact in connection with this paper is that at Knox College, Galesburg, Illinois, where the fifth of the Lincoln-Douglas debates occurred, they will on October 7 formally celebrate the thirty-eighth anniversary of the event. Knox College has always been especially loyal to Lincoln. Dr. Newton Bateman, for many years its president, was Lincoln's close personal friend, and it was the first institution to recognize Lincoln's greatness by conferring upon him an honorary degree. It has lately decided to add a new and more enduring testimony of its reverence in the establishment of the Abraham Lincoln School of Practical Arts and Science, for which, under the leadership of Mr. S. S. McClure, funds are now being raised for endowment.

The debate at Galesburg was held October 7, 1858. Each candidate came supported by delegations from the surrounding counties and towns, who carried banners of varied device and motto in tribute to their respective favorites. Douglas came by rail, escorted by a large crowd. Lincoln was brought in by wagon from an adjoining town, the wagon being loaded with rails. The speakers stood upon an improvised stage, erected at the east end of the Old College building, and looked out upon an audience of between ten and twenty thousand. It is planned to place in one of the walls of this building a tablet commemorating the debate, and its unveiling will furnish the occasion for the celebration of this particular anniversary day by the college. The building stands as it stood then, and on the very spot from which Lincoln and Douglas spoke Dr. Chauncey M. Depew, of New York, will pronounce the oration of the day. Among the other speakers whose presence is expected are: Ex-Minister Robert T. Lincoln, ex-Governor Boise of Iowa, and Congressman Hitt, who was present at the debate in 1858 and made a stenographic report of it.

CHOLERA CAMP.

By Rudyard Kipling.

We've got the cholerer in camp—it's worse than forty fights;
We're dyin' in the wilderness the same as Isrulites.
It's before us, an' be'ind us, an' we cannot get away:
An' the doctor's just reported we've ten more to-day!

Oh strike your camp an' go, the bugle's callin',
The Rains are fallin'—
The dead are hushed an' stoned to keep 'em safe below;
The Band's a-doin' all she knows to cheer us;
The Chaplain's gone and prayed to Gawd to 'ear us—
To 'ear us—
O Lord, for it's a-killing of us so!

Since August, when it started, it's been sticking to our tail,
Tho' they've 'ad us out by marches an' they've sent us back by rail
But it runs as fast as troop-trains, an' we cannot get away;
An' the sick-list to the Colonel makes ten more to-day.

There ain't no fun in women, nor there ain't no bite to drink;
It's much too wet for shootin'; we can only march and think;
An' at evenin', down the *nullahs*, we can 'ear the jackals say:
"Get up, you rotten beggars, you've ten more to-day!"

'Twould make a monkey cough to see our way o' doin' things—
Lieutenants takin' companies an' Captains takin' wings,
An' Lances actin' Sergeants—six file to obey—
Ho! We've lot's o' quick promotion on ten deaths a day!

Our Colonel's white an' twitterly—'e gets no sleep nor food,
But mucks about in 'orspital, where nothing does no good.
'E sends us 'eaps o' comforts, all bought from 'is pay—
But there aren't no comfort 'andy on ten deaths a day.

Our Chaplain's got a banjo, an' a skinny mule 'e rides,
An' the stuff 'e says an' sings us, Lord, it makes us split our sides;
With 'is black coat-tails a-bobbin' to *Ta-ra-ra Boom-der-Ray*,
'E's the proper kind o' *padre* for ten deaths a day.

An' Father Victor 'elps 'im with our Roman Catholicks—
He knows an 'eap of Irish songs an' rummy conjurin' tricks;
An' the two they works together when it comes to play or pray;
So we keep the ball a-rollin' on ten deaths a day.

We've got the cholerer in camp—we've got it 'ot an' sweet;
It ain't no Christmas dinner, but it's 'elped an' we must eat.
We've gone beyond the funkin', cause we've found it doesn't pay;
An' we're rockin' round the Districk on ten deaths a day!

Copyright, 1896, by Rudyard Kipling.

Then strike your camp an' go, the Rains are fallin',
The bugle's callin',
The dead are bushed an' stoned to keep 'em safe below!
An' them that do not like it they can lump it,
An' them that cannot stand it they can jump it.
We've got to die somewhere—some way—some 'ow—
We might as well begin to do it now.
Then, Number One, let down the tent-pole slow,
Knock out the pegs, an' 'old the corners—so!
Fold in the flies, furl up the ropes, an' stow!
Oh strike—oh strike—your camp and go!
(Gawd 'elp us!)

A CENTURY OF PAINTING.

NOTES DESCRIPTIVE AND CRITICAL.—RECEPTION OF PICTURES AT THE SALON.—AIMÉ MOROT.—A TYPICAL WAR PICTURE.—MARIANO FORTUNY AND HIS INFLUENCE.—BELGIAN AND ENGLISH ART IN PARIS.—FREDERICK WALKER.—LAURENS.—DAGNAN-BOUVERET.—CAZIN.—FRITZ VON UHDE AND THE MODERN RELIGIOUS PICTURE.

By Will H. Low.

WITH the coming of spring a species of contained activity settles upon artistic Paris. The *cafés* in the students' quarter no longer resound to the merry warfare of opponents determined to decide once for all some mooted point of art. The leaders have deserted the open field, and in the seclusion of their studios are occupied in producing for the coming Salon their annual contribution to their country's art. The twentieth of March marks the term of this period of production. By the close of that day all paintings and sculpture must be delivered at the Palais de l'Industrie in readiness for the judgment to be passed upon them by jurors duly elected from the artists who are no longer eligible for medals, having received them all. Over ten thousand works of art are offered each year, of which three-fourths are returned to their respective authors, and only one-fourth considered acceptable for exhibition. The morning of the twentieth, therefore, finds the studios awake early. In a building or a quarter where there are many artists, the carman who comes by appointment to take the picture to the exhibition finds himself besieged with entreaties to go to this, that, or the other studio first, in order that a last final touch may be added to the precious canvas on which, in the case of the neophyte, so much depends. The caricature which represents the painter finishing his picture in an open carriage *en route* to the Salon is hardly exaggerated. No sooner, however, has the van, freighted with so many hopes, left the studio than the painter, if he is young, departs for the Palais de l'Industrie. There, before the great door opens for the reception of pictures, is a motley crowd of painters, students, and models, bent on obtaining a first view of the forthcoming exhibition. Great wagons fantastically laden with pictures of all sizes; *commissionaires*, with the curious wooden rack for carrying burdens, bearing pictures on their backs, closely followed by the artist, anxious lest harm should come to his offering; women, young and old, with tiny frames, threading their way through the confusion,—besiege the gate. The guardians of the Salon, attacked on all sides, but maintaining a stolid indifference born of long habit, receive and enregister the pictures. The sentry, ever present at the doors of all public buildings in France, stands to his post. The city policemen, alternating between laughter and anger, devote their attention to the unruly crowd. As the day wanes, the motley crowd increases in size and audacity. Profiting by a moment's relaxation of vigilance, the people enter the building, and soon the great stairway is lined. A narrow passage is left, through

which the pictures are carried, to a constant accompaniment of impromptu criticisms.

The noise and hubbub are only equalled by the good nature of all concerned. Five or six men, directed with vehemence of gesture and voice by a uniformed guardian, toil up the steps, carrying a immense canvas representing a religious subject, whereupon, with one accord, the crowd breaks into a solemn chant of the church. A hunting scene next appears, and the yelping of all the hounds in Christendom wakes the echoes. Portraits fare ill with the assembled critics, and comments of the most outrageously personal nature are bandied about with a recklessness which makes one hope that the originals portrayed have prudently stayed away. Each picture calls forth some remark, generally of good-natured criticism, though the volatile assemblage is capable of enthusiasm, and sudden and spontaneous applause occasionally breaks forth. Partisans of rival masters are naturally in force, and mingled applause and groans meet their respective and respectable contributions.

The last half hour before the final closing of the doors against the reception of pictures surpasses pandemonium. The Bourse in a financial crisis may equal, but can hardly surpass, the indescribable confusion caused by belated arrivals, bewildered workmen and guardians, and the crowd of students intoxicated with the license of their freedom of speech. At last comes a forcible ejection; the great doors are closed, the band of students form in line and march down the Champs Elysées, and within the great building the year's production of art is garnered, awaiting the jury which is to separate the wheat from the chaff.

The picture by Henri Gervex, which represents the jury of 1884, shows a number of the most famous of contemporary painters in the midst of this work. The picture is typical of a class which, in the latter years of this century, finds favor with a public whose taste has apparently been formed on the basis of photography. No other period of the world's history has been so truthfully represented; and if superficial truth were the end and aim of art, works like this would assuredly be great. The excess to which realism has

THE SALON JURY, 1884 (SECTION OF PAINTING). FROM THE ORIGINAL PAINTING BY HENRI GERVEX, IN THE LUXEMBOURG GALLERY.

The scene is in the Palais de l'Industrie, and among the artists represented are Carolus-Duran, Bouguereau, Henner, Cabanel, Bonnat, Laurens, Lefebvre, Puvis de Chavannes, Cormon, and Constant.

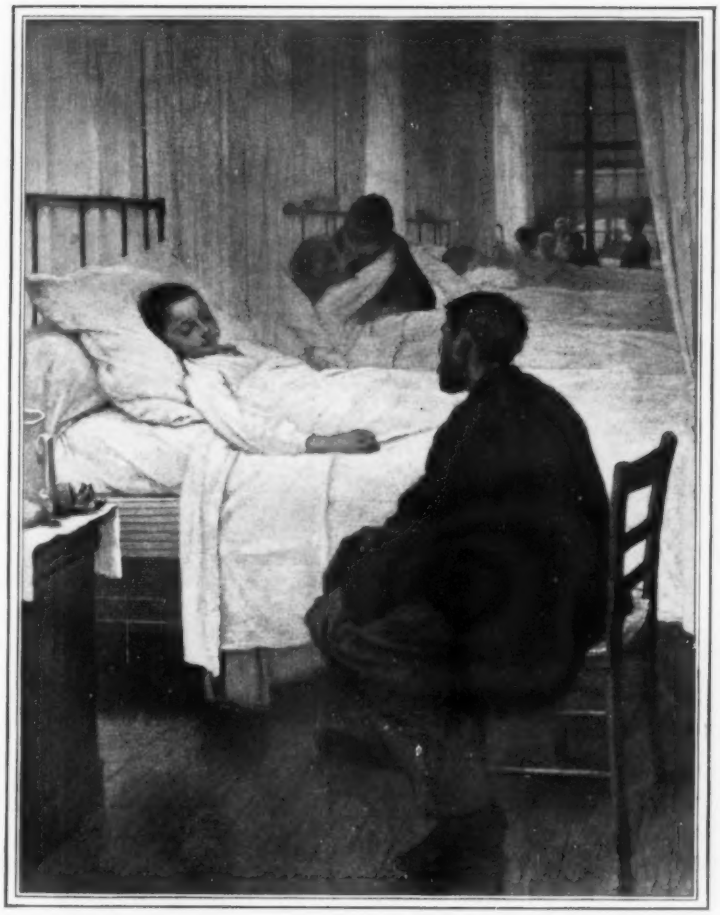

VISITING DAY AT THE HOSPITAL. FROM A PAINTING BY JEAN GEOFFROY, IN THE LUXEMBOURG, PARIS.

An every-day scene in a Paris hospital, a happy proof that extreme realism need not preclude sentiment, which in this case is simple, natural, and free from sentimentality.

carried us in healthy avoidance of the stilted and periwigged portrayal of history in the last century, has had its use technically, and few are the subjects with which a painter thus equipped is not fitted to grapple. When the subject is one which in itself is pictorial, the result is the greater from its superb technical completeness, as in the masterly picture by Aimé Nicolas Morot of the historic "Charge of the Third Dragoons at Reischoffen."

Surely war has never been more truthfully represented than here, and a comparison between this picture and the famous Meissonier, "1807," in the Metropolitan Museum, gives one the contrast between single soldiers minutely studied and superadded one to the other, and a whole regiment painted as a single man. Millet was wont to say that a flock of sheep in painting was "a single animal with a thousand legs,"—*une bête d mille pattes*—and it is thus that Morot has conceived his work. The painter was born at Nancy, June 16, 1850, received the prix de Rome in 1873, and is a typical example of the best result of French art education. He has attempted, always with adequate technical ability, a wide range of subjects, and but for an apparent mental indifference to sentiment would be one of the most remarkable men of his time.

A painter whose indifference to sentiment was marked, but who in the comparative poverty of technical ease of expression had great influence in the early

THE CHARGE OF THE THIRD DRAGOONS AT REISCHOFFEN. FROM THE ORIGINAL PAINTING BY AIMÉ MOROT.

The picture represents a heroic effort to turn the fortunes of the day in one of the chief battles of the Franco-Prussian war, in which this regiment was decimated.

seventies, was a Spaniard, Mariano Fortuny. As with Regnault, we have become, with the waning years of the century, more and more indifferent to the painter who plays with his art. Craftsman-like capacity to subjugate rebellious pigments to render intention no longer dazzles us; it is with the intention alone that we deal, and by which we have returned to the days of Cimabue, whose picture, carried through the streets of Florence to its final resting-place, has left the impress of its passage in the name of the Street of Joy. Unlike the public of Cimabue, we demand complete technical ability, in order that our impression of the picture may be undisturbed by insufficient workmanship. But twenty-five years ago the evidences of technical ability were hailed with delight, and the means obscured the aim of art.

In 1870 "The Spanish Marriage" was exhibited at Goupil's, in Paris, and the world of art placed Fortuny on a pinnacle. A poor boy, born at Reuss, in Catalonia, June 11, 1838, in his early youth he accompanied his grandfather, who travelled from place to place with a little collection of wax figures. It was Fortuny's cleverness in repairing their little stock in trade, and modelling new figures to add to the collection, that attracted the attention of some person of taste, who prevailed on his native town to make an allowance of eight dollars a month, in order that Fortuny might study. At nineteen, the Academy at Barcelona awarded him the prize which sent him to the Spanish Academy of Rome.

Fortuny's stay in Rome was interrupted by a visit to Morocco, which gave him an insight into Arab life, and this determined the character of his graver work. Endowed with a marvellous facility, it was on small canvases, filled with myriads of figures in brilliantly contrasting costumes, that his first success was won. In Paris, where the artistic domination of Meissonier was felt in the picture mart, the enchanting Fortuny, who joined to the French painter's minute rendering of form a kaleidoscopic charm of color, had success from the first. Up to that time his life had been a hard struggle with poverty. From that time until his death, in Rome, November 21, 1874, collectors contended eagerly to literally cover his pictures with gold. Towards the close of his brief life he made earnest efforts to abandon his somewhat trivial art, and render in sub-

AN ARAB GUARD.

In marked contrast to the seductive glitter of Fortuny's costume pictures are a number of canvases, of which this is one, where the sombre, serious Arab character is depicted with equal mastery.

ject, at least, the life which he saw about him; and his unfinished "Beach at Portici," which was in the late Stewart collection in New York, marked, possibly, the beginning of a more serious effort. I have used the term "enchanting," and there is no other which so fitly applies to him, considered from the technical view of a painter. His influence in the cosmopolitan city of Paris and on French art has passed, but until to-day it has been paramount in Italy and Spain. There promises to be a revival of an art more noble in its tendencies in Italy, as was noted at the Venetian Exhibition of this year; and Spain has endeavored officially, through its academies, to stem the tide of virtuosity, and with some success.

The work of scores of able Belgian painters must regretfully be passed by in

this brief chronicle. Mention must be made of Alfred Stevens, however, who, adopting Paris as his home, has portrayed the *Parisienne* as none of her compatriots have done, though they are by no means insensible to her grace as a subject for painting. Stevens was born in Brussels,

THE SONG. FROM A PAINTING BY ALFRED STEVENS, IN THE GALLERY OF THE LUXEMBOURG.

This picture, bought by the state in 1890, was painted some years before that date and is one of the most representative of the artist's works.

May 11, 1828. The picture here reproduced, "The Song," is in the Luxembourg, and is an admirable example of his work. In sentiment, Stevens shows a fine appreciation of the ultra-civilized woman. His women have no other object than to be charming. They are by no means deficient in intelligence, and from the supersensitive creature who has placed herself before a bronze sphinx to ask the riddle of her own existence to the beauty who nonchalantly munches cherries, they are extremely human. The landscapes or seashore backgrounds, when these fair creatures venture out of doors, are painted with consummate skill, and are soberly rich in color, as are the interiors in which they are generally depicted. Stevens has been and is now a painter beloved of painters, than which no greater reward can be desired by an artist.

One of the memories of those days that comes back strongly is the conflicting interests aroused by the cosmopolitan character of the students in the *ateliers*. Each betrayed in his work his own racial characteristics and the influences of his own country's art, brought to bear on him before resorting to the common school of Paris. To these influences must be added those of the dealers' galleries, where in turn the art of Europe passed before our eyes. To-day it was the latest Fortuny at Goupil's; later, at the same place, Michetti charmed us with the magic of his early work. At Durand-Ruels, the most hospitable of galleries to the shabbily dressed student, the large rooms running through from the rue Lafitte to the rue Le Peletier were filled with Millets and Corots, which did not then sell so readily but that one could return often to study them; and side by side with Manet and Degas could be found exquisitely finished Stevenses or robust Courbets.

Of English art little was to be seen, the English having an appreciation of their own men which kept prices at a point where no picture dealer could find a profit, if, indeed, Paris was ready for the appreciation of the best English painters, whom they discovered some years later at the Universal Exposition. No lover of Thackeray, however, among our band of English-speaking students, ignored the charming drawings by Frederick Walker which served to illustrate "Philip" and "Denis Duval." Walker was to live but two years longer when an English student brought in his artistic baggage a photograph of the "Vagrants," which is now in the National Gallery in London. From

THE VAGRANTS. FROM THE ORIGINAL PAINTING BY FREDERICK WALKER, IN THE NATIONAL GALLERY, LONDON.

A band of English gipsies encamped upon a common. One of the not numerous productions of this artist. This picture, painted in 1868, was purchased for the National Gallery from a fund bequeathed by Mr. John Lucas Walker.

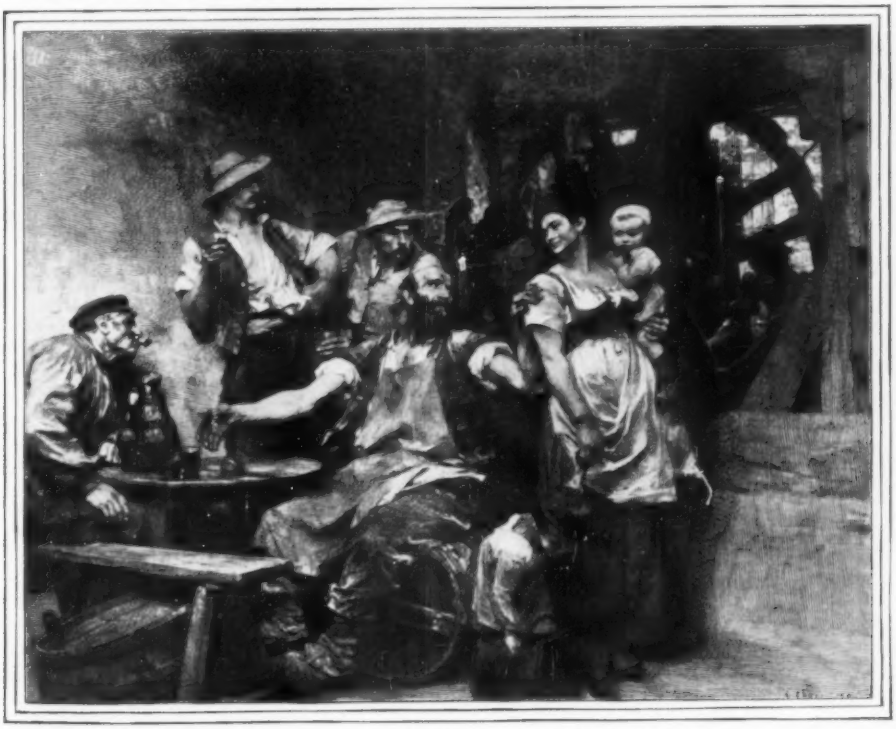

VINTAGE-TIME. FROM THE ORIGINAL PAINTING BY LÉON LHERMITTE.

One of the series of rustic scenes which are often treated by this artist, who is represented by another picture of the vintage, in the Metropolitan Museum, New York.

SACRAMENTAL BREAD. FROM THE ORIGINAL PAINTING BY P. A. J. DAGNAN-BOUVERET, IN THE LUXEMBOURG, PARIS.

From the Salon of 1886. The corner of a Breton church, with a group of characteristic figures. In the original the vestments of the altar-boy add a note of vivid red to the otherwise quiet color scheme.

the Englishmen we heard much of Walker, and learned to appreciate his work. Later, in visits to England, it has become evident how much his influence, like that of George Mason, a painter fated like Walker to die young, has done for modern English art.

Frederick Walker was born in London, May 24, 1840. His history is that of so many English and American artists who, from the period of embracing an artistic career, must, in the event of lacking fortune, earn their living by their art. The fortunate youth of countries where art is recognized as a national institution, finds scholarships ready and municipalities willing to aid his early years. In England, as here, private patronage demands only work which shows a certain maturity, and Walker commenced by illustration. He was even for a time apprenticed to a wood engraver, until Thackeray gave him an opportunity to do original work. Of extremely delicate constitution, allied to a nervously sensitive temperament, his life was a long battle, which ended in a quiet village of Perthshire, St. Fillans, where he died June 4, 1875. In no wise allied to the pre-Raphaelites in technical manner, his art bore the marks of the deep sensibility which pervaded their work, and which in literature found its exponent in Tennyson's earlier verse. Essentially English, his work was influenced by those great works

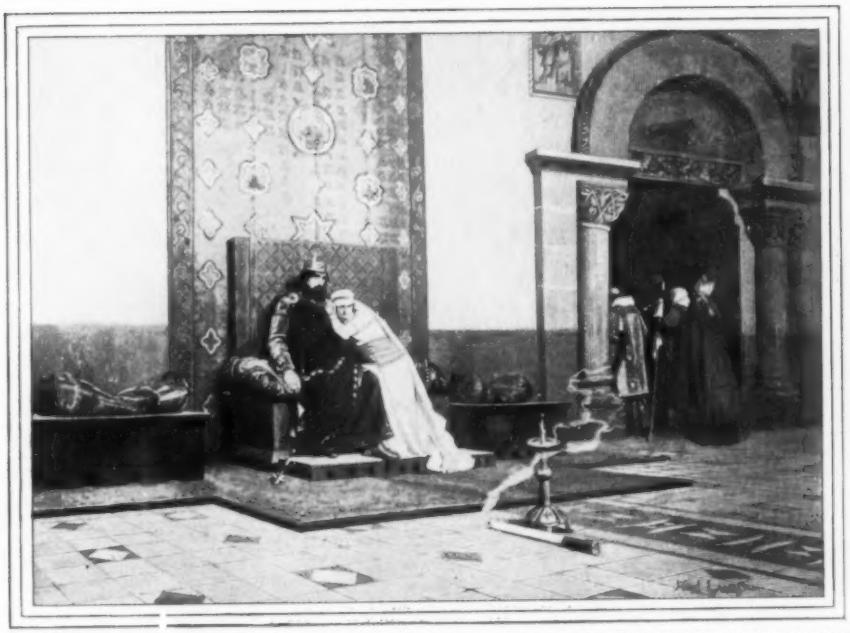

EXCOMMUNICATION OF ROBERT THE PIOUS, FROM THE ORIGINAL PAINTING BY JEAN PAUL LAURENS, IN THE LUXEMBOURG GALLERY.

Robert the Pious, who became King of France in 996, offended the church by his marriage to Bertha, widow of the Count of Blois, and was excommunicated. The clergy are leaving the room after having extinguished and overthrown a candle as a symbol of their decree.

from the Parthenon which are treasured in the British Museum, and which have served English painting in their effect on Albert Moore, Poynter, and Leighton. Walker's themes, however, were taken from the every-day life of the country. His own sentiment embroidered a pattern of grace and sensibility on the heavy forms of village girls and country yokels. Quiet lanes, waterside ferries, wooded borders of upland heaths formed the scenes in which his idealized figures moved, endowed with so much of honest truth that, like Millet's peasants, though less nobly grand, they are typical rather than realistic.

The life of the peasant, which has preoccupied so many of our painters of this later day, has been treated with an idyllic quality by another painter, who, at the time of Millet's death in 1875, was winning his first recognition. Léon Lhermitte, born in the little village of Mont-Saint-Père, January 31, 1844, occupies to-day an honored position in France. His first successes were due to his charcoal drawings, from which, enlarging his themes to life-size figures in oil, there seems to have clung to his style something rugged and angular, like the abrupt accents which lend life to a charcoal drawing. With this technical qualification, his work is essentially large and simple, redolent of the fields in which his figures live. The picture reproduced herewith, representing a moment's pause in the wine-making, is full of robust quality of form and strong opposition of light and shade.

Of the same race, treated with greater delicacy in research of character, are the Breton peasants in church, about to partake of the sacramental bread. Pascal Adolph Jean Dagnan-Bouveret, the painter of this picture, which is in the Luxembourg, was born in Paris, January 7, 1852. Dagnan, as his name was abbreviated in 1873, when he was still a student in Gérôme's *atelier* in the École des Beaux-Arts, is an interesting type of the painter who is ever ready to burn his vessels behind him and venture to new fields of expression. In 1873, while temporarily a student of Gérôme, I remember standing behind his easel and wondering if painstaking imitation of Gérôme could go farther than Dagnan's. Since then he has shown himself facile and clever in the "Manon Lescaut;" almost flippantly Parisian in the "Wedding Party at the Pho-

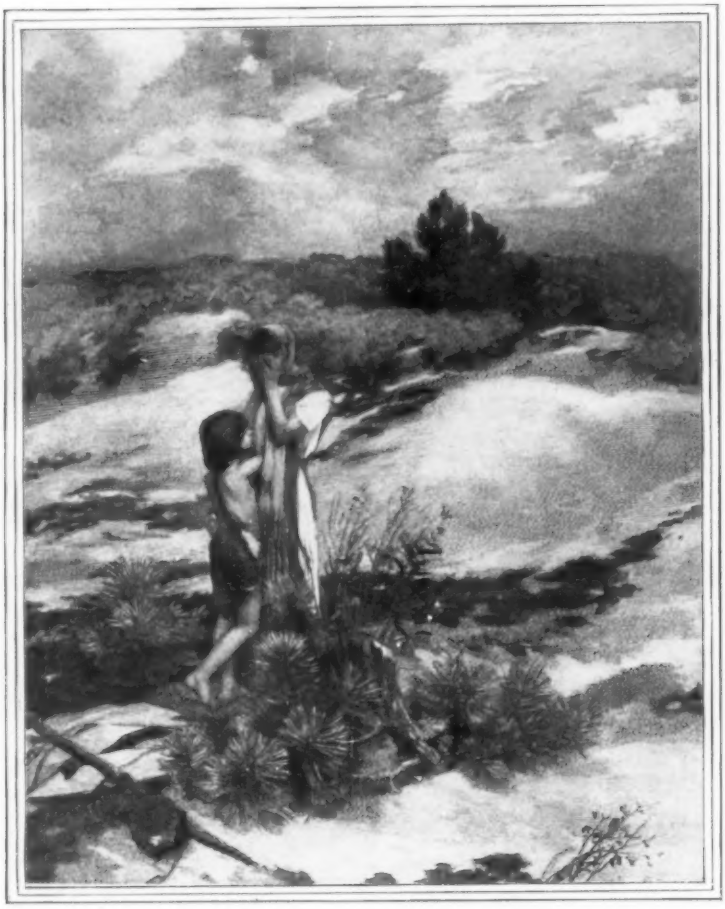

HAGAR AND ISHMAEL. FROM THE ORIGINAL PAINTING BY JEAN CHARLES CAZIN, IN THE LUXEMBOURG, PARIS.

From the Salon of 1880, where it was greatly admired. This picture entered the Luxembourg, where it has maintained its popularity.

tographer's;" painstakingly realistic in the "Accident," which is in the Walters Gallery in Baltimore; and deeply reverential in sentiment in his well-known "Madonna and Child," standing in checkered sunlight under a trellised arbor. Still a young man, as men are esteemed in France, it is difficult to foretell his future, though he has been able to trim so varied a course through the channel of art without losing his bearings or becoming in any degree superficial.

We reproduce here, as an example of the work of Jean Paul Laurens, "The Excommunication of Robert the Pious." Laurens was born at Fourquevaux (Haute Garonne), March 28, 1838. He is the inventor of the modern historical picture, which seeks not only by wealth of archæological research to render itself plausible, but by the disposition of figures to background to reproduce the actual scene as it must have occurred. This is a far cry from the pyramidal compositions of the last century, and carries more conviction than these stilted canvases could do. In this, as in a solid manner of painting, and a style of drawing that is full of character, they are amongst the remarkable works of the century. That one finds more to admire than to love in his work is a matter of temperament; but at least a mild protest against the great number of historical cadavers and of atrocious incidents of the Inquisition, where Laurens finds his subjects, is permissible.

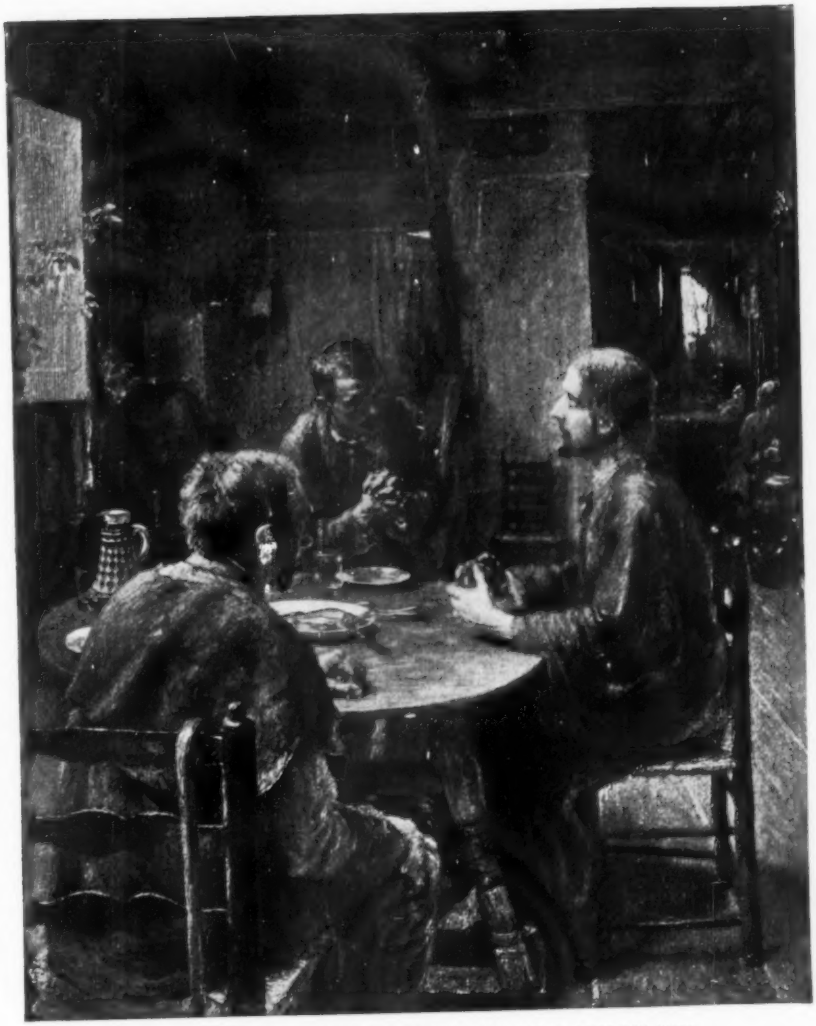

THE SUPPER AT EMMAUS. FROM THE ORIGINAL PAINTING BY FRITZ VON UHDE.

An interesting attempt on the part of a modern German painter to infuse a sentiment of every-day life into a Biblical subject.

In the Salon of 1875 there was high on the walls a picture of a shipyard, which to my student taste was strangely attractive, and which was painted by a then unknown man, Jean Charles Cazin. Pointing out this picture to some English *camarades*, I found that its author had attracted some slight attention in England by the decoration of pottery. Some five years later, having in the meanwhile admired an equally modest "Flight into Egypt," I was not surprised that all the Paris world woke to the fact that in Cazin they had found a worthy successor to the Barbizon men. It was the picture of "Hagar and Ishmael,"—here reproduced from the original in the Luxembourg, where it promptly took its place,—which first gave recognition to Cazin (born in 1841, at Samer, Pas-de-Calais). The sentiment of the landscape, taken from an unfamiliar part of the forest of Fontainebleau, the introduction of the almost modern figures, revealed qualities not only of an original mind, but of a pure-blooded painter. Such his numerous pictures painted since that time have proved him to be, and he occupies in modern art that middle

ground between the traditions of the past and the promises of the future which denotes in itself the attributes of a sane mind.

An example by a stranger within the gates of Paris, which in art, at least, welcomes even her former foes, may serve as a conclusion to this paper. "The Supper at Emmaus," by Fritz von Uhde, is interesting for several reasons. It is an example of the newer German art, which was briefly described in a former paper, and one of the best of the modern efforts at depicting Christ in the surroundings of our every-day life, which have become frequent in late years. Doubtless something of this spirit came from Millet, and was again apparent in Cazin; but its first important example was the "Christ Blessing Little Children" which Von Uhde sent to the Salon about twelve years ago. Here, in the garb of an humble Jew, Christ was seen seated in the interior of a German orphan asylum, in the act of blessing the children gathered about him.

Von Uhde became celebrated through this picture, and it was then learned that until 1877 he had been an officer in the Saxon cavalry, which he had left to become a pupil of Munkacsy. He was born at Wolkenburg, in Saxony, May 22, 1848. "The Supper at Emmaus" is extremely interesting, as it invites comparison with the wonderfully human picture in the Louvre, of the same subject, by Rembrandt. Comparison is, of course, impossible, if only from the fact that the Rembrandt, in the centuries which have elapsed since it was painted, has become a type which is sunken deep in our hearts. The picture by Von Uhde, however, evading the danger of such comparison, is like its predecessor, extremely human. In the company of the humble, removed from them by his spirituality alone, the Man of Galilee takes his place in the composition naturally and simply, and there is little or no feeling of incongruity between his figure and the surroundings. Art such as this, where human emotion goes hand in hand with technical ability, which has for its author a Teuton, and finds its first recognition in Gallic sympathy, can well be called modern. The existence of such art in Germany led me to close a former paper with a roseate prophecy for the future. If such prophecy becomes accomplished fact, Germany will not fail to acknowledge the debt which all civilized people owe to the art of France.

THE FOUNDLING. FROM THE ORIGINAL PAINTING BY LOUIS DESCHAMPS, IN THE LUXEMBOURG, PARIS.

LI HUNG CHANG.

From a recent portrait owned by the Hon. George Curzon, London.

LI HUNG CHANG.*

PERSONAL OBSERVATIONS AND RECOLLECTIONS OF HIS ACHIEVEMENTS IN BEHALF OF CHINA.

By Chester Holcombe,

For many years Interpreter, Secretary of Legation, and Acting Minister of the United States at Peking, China, and author of "The Real Chinaman."

IN any attempt to measure a man and determine his size and force, it is essential that he be taken in his native surroundings, and compared, not with alien types and times, but with his own fellows; with the facts and forces which surround him and make for or against him. Fanciful speculations as to what Alexander the Great would have accomplished had he been in the place of the first Napoleon, teach nothing and help no one. While it is not difficult to determine the comparative value of the ethical systems of Confucius and Socrates, yet, in measuring the men themselves, each must be taken in his own home, and his greatness estimated by his ability to mould thought, purpose, and life there. In much the same way, the reader of this sketch of one of the most honored and distinguished of modern Chinese should study him in his native environment, and, so far as may be possible, from a Chinese point of view. It is idle to contrast him, for example, with the great friend of his later years, General Grant, or to measure the one by the other. It is extremely probable that General Grant would, as a Chinese, have accomplished nothing; and the great Oriental statesman who survives him would have been equally a failure in America.

His Excellency, Li Hung Chang, was

* Pronounced, as nearly as one can indicate it in print, Lee Hoong Shaang.

LI HUNG CHANG IN HIS OWN HOUSE AT TIENTSIN, 1872.

From a copyrighted photograph by John Thomson, F.R.G.S., London

born in a small city in the province of An Huei, which lies in the centre of China, in 1822. His parents belonged to an ordinary family of the middle class. In his early days he pursued the usual course of Chinese study, and, so far as is known, gave no evidence of preëminence over his associates. He took the several provincial examinations, as other young men did, and gave the first sign of special ability when, at the final triennial examination, held at Peking, he passed with such honors as secured him admission to the Han Lin College, which carries with it immediate official employment and an assurance of rapid promotion.

The first public appearance of Li by which he attracted in any measure the notice of men of the Western world, or came into contact with it, was in connection with the Tai Ping rebellion. As governor of a province which was the scene of the bloodiest battles between the rebels and the imperial troops he took the field in person, and in his conduct of the campaign showed that, although his training and experience had been along purely civil lines, he yet possessed military abilities of a high order. Immediately subordinate to him was a body of men known among foreigners as "Ward's Corps," but dignified by a Chinese title of which the English equivalent

GENERAL GRANT AND LI HUNG CHANG.

From a photograph taken in June, 1879, during General Grant's visit to China, in the course of his journey around the world.

is "The Ever-Victorious Army." This body was composed of Chinese troops, drilled and equipped in modern style, and officered by foreigners. It was originally organized and raised to a high state of efficiency by an American named Ward, who had many of his countrymen associated with him in minor positions in the corps. After the death of General Ward, Gordon, later a distinguished British officer, but then an unknown major in an English regiment stationed at Shanghai, was detached, and permitted to take command of the corps. There appears to have been almost constant friction between Governor Li and Major Gordon. The latter repeatedly resigned, and as repeatedly resumed command. In certain letters of Major Gordon's to friends and to his official superiors in the British army, which have been published, he complains that Governor Li evidently desired to make every possible use of his foreign subordinate, but would never give him his confidence; and that while Li was willing that the foreign-drilled corps should do its full share of fighting, he was careful to claim more than a fair share of the credit for his own Chinese troops. Gordon also charged Li with jealousy, suspicion, and distrust.

Without attempting to decide upon the justice of these charges, it should be said that Governor Li was well aware that, with the single exception of Major Gordon himself, the foreign officers in the Ward corps were fighting, not for the sake of patriotism or glory, but for dollars. They were not of the best class of foreigners. They were often insubordinate, mutinous, and not a few of them had deserted to the rebels: some, indeed, having deserted, returned and were forgiven, only to repeat the same routine a second and even a third time. And Governor Li never forgot a fact of which Major Gordon often reminded him, that the latter was, first, last, and always, a British officer; that his sole loyalty was due to the queen; and that, while he labored for what he considered to be the best interests of China, those interests were never allowed to hold more than a secondary or subordinate position in his mind. He had no sympathy with the idea, "China for the Chinese," which dominated Li's thoughts and purposes; but looked at every question from the standpoint of a British subject. In other words, he would have fought for the rebels as bravely as he fought against them, had he been convinced that their victory would have better promoted the interests of Great Britain, which, to him, were coincident with the interests of civilization throughout the earth. It is not to be wondered at that

LI HUNG CHANG IN 1894. AGE 72.

under such circumstances Governor Li used Major Gordon, but did not give him his confidence.

Other circumstances which happened about the same time, and of which the Chinese governor was fully informed, may well have both intensified, and to a great degree justified, his reserve. A British subject employed by the Chinese government in the customs service had been sent by it to England with funds for the purchase or construction of a number of gunboats, as a first step toward the establishment of a Chinese navy. He brought back to China a fine fleet, larger and far more expensive than his instructions had called for, officered exclusively by Englishmen, and having a distinguished British naval officer as its admiral. The fact was developed almost at once, upon the arrival of the fleet in Chinese waters, that a provision existed in the contract under which this admiral had consented to serve, that he would obey no orders given by any Chinese authority, the emperor himself not excepted, unless such orders were countersigned by the agent who engaged him ; and the agent bound himself to countersign no such orders unless in his judgment they were "reasonable." It is hardly neces-

sary to add that this fleet was at once broken up, the admiral returned to Europe by an early steamer, and the agent who proposed to seat himself above the emperor found no further scope for his services in China.

The military skill shown by Li in the suppression of the Tai Ping rebellion and in crushing out the last scattered bands of the insurgents, and the energy, good sense, and administrative ability manifested by him in restoring order and prosperity to the devastated districts, largely increased his influence at court, and made his promotion to the highest offices in the state a certainty.

LI HUNG CHANG IN 1895. UNDER THE LEFT EYE IS THE MARK MADE BY AN ASSASSIN'S BULLET.

It was not, however, until the summer of 1870, that the pressure of events induced the Chinese government to summon Li to the high post which, until recently, he has continuously held, and where he has been, in the eyes of the Western world, at once the exponent and leader of progress in China. A fearful massacre had occurred at Tientsin in June of that year, in which the lives of twenty-three foreigners, including the French consul and his wife, had been taken, under circumstances of peculiar atrocity, and, as was well known, with the connivance and open encouragement of the highest local authorities of the city. The viceroy of the province was Tseng Kuo Fan, one of the ablest of Chinese statesmen, and the patron, instructor, and lifelong friend of Li Hung Chang. He was broken in health because of advancing years and of continuous and exhausting service to his country. He was unequal to the task of satisfying the demands of foreign governments for punishment and reparation for the massacre and restoring order; and, at his own request and suggestion, he was transferred to a less arduous post, and his pupil, Li, was appointed viceroy of Chihli in his stead. This viceroyalty, though the least lucrative of any in the empire, is the most sought after and the most honorable of any, since the capital is located within its limits, and hence the viceroy becomes guardian of the person of His Imperial Majesty. Tientsin, distant eighty-five miles from Peking, is the seaport of the capital, though situated not upon the sea, but upon a navigable river; and here, since the massacre of 1870, has been located the residence of the viceroy.

This office, however honorable, is still purely local, and would, by itself, have given to Li neither the scope nor opportunity for the exercise of the great abilities of which he is possessed. He has held, in point of fact, four offices almost continuously since 1870, of which the viceroyalty is by far the least in importance. They are as follows:

Viceroy of Chihli.

Secretary to the Grand Council of State.

Superintendent of Foreign Trade for the Northern Ports.

Superintendent of Coast Defence for the Northern District.

In addition to and continuous with these he has held various other offices—such, for example, as Senior Guardian of the Heir Apparent—which, being mainly honorary, and important only as marks of imperial favor, need not be considered here.

A moment's consideration will show the enormous burden of responsibility thus placed upon the shoulders of one man

under the Chinese system, where duties legislative, executive, judicial, military, and naval are commonly combined, and often confused. It will also serve to exhibit the almost limitless range of opportunity afforded for the exercise of his powers. As Secretary to the Grand Council of State, all questions of national import, whether referring to the internal administration of affairs, the outlying dependencies of the empire, or the foreign policy of the government, came under his review, required his study, and called for decision at his hands. It was Li's duty to prepare the roads for the burial of a dead emperor in 1875, and to give counsel and aid in resistance to French encroachments in Cochin China in 1883; to attend to the transport of four sticks of timber from the sea to Peking, where they were to serve as lantern poles in the Temple of Heaven, in 1880, and in the same year to adjust the Kuldja question, which at the time threatened to bring on war between China and Russia; to receive the complaint of a vice-consul that he had been called bad names by a naughty boy upon the street and soothe his wounded feelings, and to turn from that to the question of succession to the imperial throne.

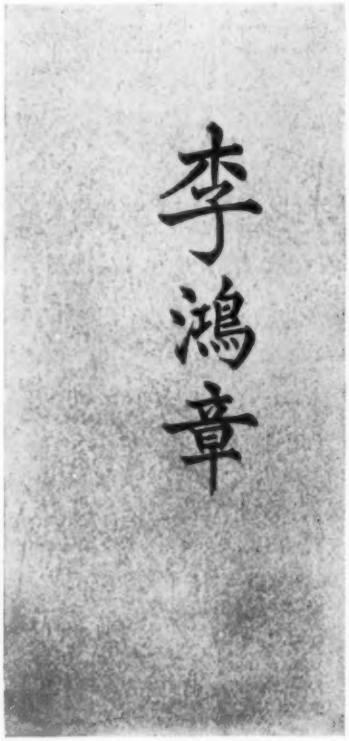

LI HUNG CHANG'S VISITING CARD. THE CARD BEARS SIMPLY THE NAME LI HUNG CHANG.

As Superintendent of Foreign Trade for the Northern Ports, Li's opportunities and responsibilities were hardly less than those barely hinted at above. All questions of commercial intercourse, of treaty interpretation, and of regulations for traffic under the treaties, came to him as a matter of course. Treaty-making itself formed no inconsiderable portion of his duties, and it is probable that within the quarter of a century since his appointment to Tientsin, he has concluded more treaties than the Chinese Foreign Office at Peking; while it is practically certain that his advice has been sought, and in a large degree followed, in regard to every such convention negotiated by the latter body.

In his position as Superintendent of Coast Defence for the northern half of the empire, Li Hung Chang found himself practically forced to play the *rôle* of creator, and here he doubtless found his responsibilities and opportunities most thoroughly in line with his tastes. Unless account be taken of a few earthworks mounted with antique guns, valuable only to a collector of relics of a past age, and of an immense number of harmless war junks, nothing existed that could be called a defence of the most vital part of the empire. Everything was to be built up from the foundation. And the only limitation to the opportunity of the Superintendent was his own exceedingly limited knowledge of modern military and naval systems, the total absence of trained subordinates qualified to aid and advise him, and the fact that the exceedingly liberal allowance of funds placed within his control for these purposes still was exhaustible.

Such were the duties, briefly outlined, which "the great viceroy" took upon his shoulders when, more than a quarter of a century ago, he obeyed the command of his imperial master, and established himself at Tientsin. The mere mention of such widely diversified and enormous labors appears sufficient to convince any person of their impracticability during an ordinary lifetime when undertaken by a single individual, even though every circumstance were unqualifiedly favorable. That anything of moment was accomplished implies an almost superhuman versatility of talent, a capacity for labor without rest, a power of organization and an executive ability almost without limit. Compared with such a task the labors of Hercules sink into the merest child's play.

It must not be imagined that Li carried

on his patriotic efforts without opposition. He was hampered, interfered with, and deceived on every hand. Superstition, ignorance, self-interest, and hostile political influence, each singly, or all in combination, were brought to bear against him and his plans. Some of his own subordinates were incompetent to perform the duties intrusted to them, because of ignorance. Others sold their opinion to the highest bidder, and, having received their price, delivered this bought advice to their superior. And still others, having failed to secure a purchaser of their favor, either wilfully misused or maliciously destroyed the articles bought, and then reported upon them as having been originally worthless.

Nor, if one is to speak with candor and fairness, can the native subordinates of the viceroy be held alone responsible for the difficulties placed in his way. Guns purchased abroad at an extremely liberal price proved, on trial, to have been manufactured exclusively for the Chinese market, and could be safely guaranteed to explode at the first discharge. And, naturally, the shocking accidents which resulted from such dishonesty became the basis for complaints against the viceroy by his political enemies. Foreigners engaged to enter the Chinese service at high salaries and for a term of years proved, on reaching their post of duty, to have such extremely lordly views as to render their employment impossible. After having performed no more serious labor for many months than signing a monthly receipt for their salaries, it became necessary to hire them to cancel their contracts and return whence they came. Combinations, either selfish or dishonest, were formed among foreigners or natives, or both, by which the mind of the viceroy was poisoned against other foreigners invited to enter his service who were both honest and competent, with the result that their employment was prevented. And a similar course was often and successfully pursued to destroy the effect of sound and judicious advice given by those not in the viceroy's service, whose only object was to render him friendly and unselfish aid. Still others, both native and foreign, who were actuated by no improper motives, yet lacked the courage to give sound advice which might prove unpalatable, and took what they thought the course safer for themselves, that of encouraging and confirming the viceroy in mistaken ideas.

Two or three illustrations of the opposition, difficulties, and dishonesty which surrounded Li may be of interest. Only those are recited which have come within the immediate knowledge of the writer of this article. The viceroy having placed expensive machinery in the Kai Ping coal mines, with a view to furnish supplies of coal for the naval and mercantile marine, a high official at Peking appealed to the throne, asking that the mines might be closed and the viceroy held guilty and punished for sacrilege, upon the ground that the extraction of coal by machinery disturbed the bones of His Imperial Majesty's ancestors, then calmly reposing in the imperial cemetery, some forty miles distant from the mines. Another official, upon a different occasion, besought the emperor to command Li to cease all his modern innovations and to report himself for punishment, upon the ground that the introduction by him of foreign arts and appliances had angered the imperial dragon, thus causing the unusually heavy rains of that summer, which had resulted in floods, with large loss of property and life. Of a large consignment of heavy guns bought in England, three exploded upon being fired for the first time, killing and wounding nearly forty Chinese soldiers. An examination of the remaining guns proved that each had been dishonestly constructed and was worthless and dangerous. This catastrophe was made the basis of a very serious charge against the viceroy of Peking.

Two French naval officers were engaged for a term of five years, at salaries largely in excess of any amount they could hope to receive in their own service, to instruct Chinese young men in naval matters and generally to aid in the development of a Chinese navy. Upon arrival at Tientsin they made such preposterous demands as to their rank and authority as rendered their employment out of the question. The viceroy appealed to the French diplomatic and consular authorities, who substantially supported the claims of their countrymen. He then sought to reach a compromise by which their contracts might be cancelled upon payment of a moderate sum, but was informed, again with the sanction and support of the French authorities, that the contract would be surrendered only upon payment of the full sum promised for five years' service. The discussion of the question dragged on for nearly two years, during which the French officers did no duty beyond drawing their salaries regularly, when the viceroy, disgusted and weary, paid the full amount claimed and homeward travelling expenses.

Thereupon the Frenchmen departed. The late Admiral Shufeldt was invited in 1880 to come to Tientsin by the viceroy, and to take entire charge of the organization and development of the Chinese navy. He accepted the invitation, and reached Tientsin in the summer of 1881. Shortly after his arrival he was waited upon by a foreign subordinate of the viceroy, who proposed a partnership and division of the spoils, with a frank warning that, if his offer was refused, nothing should come of the admiral's visit to China. Admiral Shufeldt's only answer was to show his visitor to the door. The visitor's threat was made good, and nothing came of the viceroy's offer.

And it will do no harm to say that the adoption of modern ways and implements has not always been devoid of ludicrous results. The writer will not soon forget one instance of this. The viceroy had provided himself with a military band of Chinese musicians, who had been patiently drilled and taught by an American musician until they could play a considerable range of martial and miscellaneous foreign music with a fair measure of success. One bright afternoon in midwinter the viceroy came to a hotel in Tientsin to call upon the writer. His Excellency came in his official chair, preceded and followed by a military escort of cavalry and infantry, his entire staff mounted, numerous bearers of red umbrellas and other insignia of rank, the whole extensive cortege being led by the Chinese military band. Banners waved; uniforms, swords, and gun-barrels glittered in the sunlight; the musical instruments were well cared for and highly polished; and everything caught and fascinated the eye. But to the ear the result was different; for the musicians were blowing away with all their might, and "the man with the big bass drum" was beating out that once familiar but undignified air, "Tommy, make room for your uncle."

It must not be assumed that Li was exclusively surrounded by men who were either entirely ignorant, selfish, or corrupt. While there were far too many of such about him, he still had a large number of devoted, unselfish assistants. Had this not been the case, any substantial progress would have been impossible. And what was of equally vital importance, he was always fully sustained in all essential points by the authorities at Peking. In spite of almost constant memorials, and complaints, his course was approved, full power and authority given him, and as liberal supplies of funds as the revenues of the empire would allow. There is no reason to believe that Li ever lost the confidence and approval of the emperor and cabinet, excepting, possibly, for a short time during the recent disastrous war with Japan. The Tartar monarch trusted fully in the intelligence, devotion, and patriotism of his Chinese servant, and well has that trust been deserved. No servant was ever more devoted and loyal.

Upon the other hand, Li has not received at the hands of Western governments and their representatives that cordial sympathy and support in his efforts to build up a modern China capable of self-defence and self-development, which he would naturally feel that he might reasonably expect. Great Britain, until recently at least the leader in influence in China, while keenly watchful to extend and develop her commerce, has always sought to discourage China and the Chinese from undertaking manufacturing industries; going, indeed, to the extent of refusing to sustain her own subjects in efforts to establish factories there, upon the ground that the introduction of modern methods of manufacture in China would lessen her own trade. While such a policy may be consistent, it hardly deserves to be described as friendly. The other European powers which have any practical interest in Chinese affairs, as a rule, make no secret of the fact that their policy is not to aid China in the development of her resources, and a consequent increase of strength, but rather to keep her in her present condition. Even the United States has not always followed the line nor shown the sympathy which might naturally have been expected. In 1875 the viceroy Li requested a distinguished officer of our army, then in China, to prepare for him a scheme for the establishment of a Chinese military school of similar scope and purpose to our own establishment at West Point. The request was gladly complied with. But when these facts were reported by our diplomatic agent at Peking to the Department of State, the distinguished gentleman then at the head of our foreign affairs mildly rebuked his subordinate in China, with the remark that it was the policy of the United States to aid and encourage China only in the peaceful arts of commerce.

A more serious illustration of what the writer believes to have been a mistaken line of policy on our part came later. Probably the most wise and practical step taken in modern times by China was that of send-

ing a large number of her young men to this country to be thoroughly educated. While the credit of originating this scheme belongs to the Honorable Yung Wing, himself a graduate of Yale College, it owed its adoption to Viceroy Li. Its acceptance by him, and approval by the Peking authorities, was due to the fact that it opened the way, as they believed, to the admission of a considerable number of the brightest and best of those young men, after the necessary preliminary study, to our military and naval schools at West Point and Annapolis. It is safe to say that not a boy would have been sent to this country, except for that belief, and that by this means they hoped to secure trained naval and military officers of their own race. When the proper time arrived, formal application for this favor was made and repeated without success for three years, when, disheartened by failure, the students were all withdrawn to China. Li and the Peking authorities always fully understood that no assurance or encouragement had been given that Chinese students would be admitted to our schools. But Japanese students were then and have repeatedly since been admitted to the Naval Academy, some of whom showed the results of their training in the battle off the mouth of the Yalu River, in the summer of 1894. The viceroy may well be pardoned for an inability to discover the reason for the exclusion of his own students and the coincident admission of those from an equally alien and rival nation.

To one who watched the progress of the recent deplorable conflict between China and Japan with interest and any degree of intelligence, it seems impossible to resist the conclusion that the most fatal mistake made by the distinguished viceroy at Tientsin in his efforts for the past twenty-five years to enable China to defend herself, was his failure to establish, at the very beginning of his course of reform, thoroughly equipped naval and military schools for the training of officers. No effort should have been shirked, no expense refused, to accomplish this; for, without these schools, all other preparations for defence or attack are practically worthless. There is reason to believe that the viceroy, in a measure at least, realized this fact, but that upon this one point he failed to secure the necessary endorsement from Peking. Had such schools been established, or had our government consented to the training of, say, forty Chinese young men in our schools, the result of the recent war would have been far different, or, what is more likely, it would not have taken place.

The Corean question has played so prominent a part in recent events in the East, the outcome of which appears to have been so disastrous to China, and personally to Li, that it deserves some extended notice here. A glance at the map will show that the autonomy of the Corean kingdom is important, if not essential, to any continued peace between China and Japan. Neither could hold it without at least being suspected of menacing the rights of the other. Its possession by any European power ought not to be admitted by either of those great Oriental nations, since such possession would threaten the integrity of both. The temptation furnished by the weakness of Corea and its peculiar strategic position, which might lead to its seizure by Russia, was long since recognized by both China and Japan. In 1884 a distinguished Japanese official proposed, in an informal conversation with the writer, that this danger might best be guarded against by a tripartite alliance between the United States, Japan, and China, which should guarantee the independence of Corea. He was recommended to seek such an alliance between his own government and China, but informed that the United States would probably refuse to burden itself with such responsibility. And he declared that Japan would gladly enter upon such a compact with the Chinese.

The last named power had, for many centuries, held peculiar relations with the peninsular kingdom, which, in default of any more accurate term to describe them, have been regarded as those of suzerain and vassal. Such they most decidedly were not, whatever else they may have been. The Chinese themselves have always described this relationship as that of elder to younger brother in the old patriarchal system which really forms the basis of their own form of government. Substantially, the Chinese position was that they did not purpose to interfere with Corea themselves, and would allow no one else to do so: a position similar in many points to the Monroe Doctrine, of which much is being heard. When, therefore, China had her suspicions aroused regarding the designs of Russia upon Corea, she, moved largely by the advice of Li Hung Chang, decided to advise her weaker neighbor, as one measure of protection, to enter into treaty relations with the principal Western nations. Li was appointed general adviser to the Corean government, a position which he has since

continuously held, and the United States government was chosen with which to make the first treaty. Duly authorized commissioners were sent by the King of Corea in January, 1882, to Tientsin; the writer of this sketch, as directed by the Department of State, went there to aid in the negotiation, and the treaty, article by article, and word by word, was discussed and arranged between him and the Chinese viceroy. The line of action desired by Li was an exceedingly delicate one, and involved him in no easy task. He knew that governments made treaties with other equally independent powers only. He desired to arrange for the admission of Corea into the family of nations, at the same time not only preserving that peculiar relationship between Corea and his own government, but to go a step farther, and secure an admission of that relationship in the text of each treaty. Accordingly, at an early point of the negotiations, he presented the draft of an article, carefully drawn by himself, which recited in substance that while for many hundred years China had exercised peculiar relations toward Corea (the exact phrase is untranslatable into English), yet she never interfered either in the domestic affairs or foreign relations of Corea, and hence the existence of those relations was a matter of no concern to the United States. He was at once informed that such an article could find no place in the proposed treaty. A discussion lasting, with some interruptions, for nearly two weeks followed, and Li only gave up the point upon being informed that if he persisted no treaty could be made. But the shrewd Oriental diplomat, beaten at one point, essayed another; and upon the signing of the treaty by Admiral Shufeldt at Chemulpo, in Corea, some two months later, he was presented with an autograph letter from the King of Corea to the President of the United States, which was found to contain precisely the same phrase which Li had vainly sought to have incorporated in the text of the treaty. It need not be said that President Arthur's reply to this letter gave no occasion to either Coreans or Chinese to hope that in establishing treaty relations with the former we would recognize any connection between her and the imperial power upon her western border other than that of good neighborliness and friendship.

When the establishment of conventions with Corea was followed by the appointment of diplomatic agents to reside at Seoul, Li Hung Chang, in whose hands the management of affairs between China and Corea had been left, appointed a *protégé* of his own to represent him at the Corean capital. Unless he has been sadly maligned, this gentleman, by his overbearing and arrogant manners, and by open hostility to and secret intrigue against the Japanese, whose interests in the country largely exceeded all others, did much to render a delicate situation dangerous and to provoke a power not averse to a trial of strength with China, to a declaration of war. The burden of the war fell, therefore, with natural yet peculiar heaviness, upon Li.

It is unnecessary to catalogue the number or variety of lines of improvement which Li Hung Chang has followed, or the new ideas which he has brought before the officials and people of China. While naturally his first thought and the will of the government were in the line of defence, and hence his greatest efforts were given to military and naval affairs, the range of his labors has extended far beyond any such boundaries, and includes nearly everything which bears upon the welfare of human kind. Schools, hospitals, refuges in which victims of the opium habit may be cured, a model farm, a new seed or plant, new bridges, good roads—all these have been brought before his people, and their benefits and advantages made apparent by practical object lessons.

Of necessity his failures have been many, and some of them serious. Yet the wonder is that he met with any degree of success; and no prophet would have been found sufficiently venturesome, a quarter of a century ago, to predict the transformation which Li, almost single-handed, has wrought in the attitude of his people towards modern ideas, and the amount of practical progress made by them.

It is far too soon to wisely estimate the final value of the services of Li Hung Chang to his race and nation. The world of to-day may well bow the head to him as to a hero who has fought a magnificent fight and, almost unaided, broken the path for his people to a new and grander national development. Future generations of his countrymen, long after his ashes have been placed beside his ancestors in An Huei, will rightly and finally determine the value of his labors, and give him fitting place in the long line of their patriots and statesmen. To them may be safely left this duty.

THE PICKETS.

By Robert W. Chambers,

Author of "The King in Yellow" and "The Red Republic."

"We be of one blood, you and I!"
—Kipling.

"Hi, Yank!"

"Shut up!" replied Alden, wriggling to the edge of the rifle-pit. Connor also crawled a little higher and squinted through the chinks of the pine logs.

"Hey, Johnny!" he called across the river, "are you that clay-eatin' Cracker with green lamps on your pilot?"

"O Yank! Are yew the U. S. mewl with a C. S. A. brand on yewr head-stall?"

"Shut up!" replied Connor, sullenly.

A jeering laugh answered him from across the river.

"He had you there, Connor," observed Alden, with faint interest.

Connor took off his blue cap and examined the bullet-hole in the crown.

"C. S. A. brand on my head-stall, eh!" he repeated, savagely, twirling the cap between his dirty fingers.

"You called him a clay-eating Cracker," observed Alden; "and you referred to his spectacles as green lanterns on his pilot."

"I'll show him whose head-stall is branded," muttered Connor, shoving his smoky rifle through the log-crack.

Alden slid down to the bottom of the shallow pit, and watched him apathetically. He gasped once or twice, threw open his jacket at the throat, and stuffed a filthy handkerchief into the crown of his cap, arranging the ends as a shelter for his neck.

Connor lay silent, his right eye fastened upon the rifle-sight, his dusty army shoes crossed behind him. One yellow sock had slipped down over the worn shoe-heel and laid bare a dust-begrimed ankle-bone.

Suddenly Connor's rifle cracked; the echoes rattled and clattered away through the woods; a thin cloud of pungent vapor slowly drifted straight upward, shredding into filmy streamers among the tangled branches overhead.

"Get him?" asked Alden, after a silence.

"Nope," replied Connor. Then he addressed himself to his late target across the river:

"Hello, Johnny!"

"Hi, Yank!"

"How close?"

"Hey?"

"How close?"

"What, sonny?"

"My shot, you fool!"

"Why, sonny!" called back the Confederate, in affected surprise, "was yew a-shootin' at me?"

Bang! went Connor's rifle again. A derisive catcall answered him, and he turned furiously to Alden.

"Oh, let up," said the young fellow; "it's too hot for that."

Connor was speechless with rage, and he hastily jammed another cartridge into his long hot rifle; but Alden roused himself, brushed away a persistent fly, and crept up to the edge of the pit again.

"Hello, Johnny!" he shouted.

"That you, sonny?" replied the Confederate.

"Yes; say, Johnny, shall we call it square until four o'clock?"

"What time is it?" replied the cautious Confederate; "all our expensive gold watches is bein' repaired at Chickamauga."

At this taunt Connor showed his teeth, but Alden laid one hand on his arm and sang out: "It's two o'clock, Richmond time; Sherman has just telegraphed us from your State-house."

"Wall, in that case this crool war is over," replied the Confederate sharp-shooter; "we'll be easy on old Sherman."

"See here!" cried Alden; "is it a truce until four o'clock?"

"All right! Your word, Yank!"

"You have it!"

"Done!" said the Confederate, coolly rising to his feet and strolling down to the river bank, both hands in his pockets.

Alden and Connor crawled out of their ill-smelling dust-wallow, leaving their rifles behind them.

"Whew! It's hot, Johnny," said Alden, pleasantly. He pulled out a stained pipe, blew into the stem, polished the bowl with his sleeve, and sucked wistfully at the end. Then he went and sat down beside Connor, who had improvised a fishing outfit from his ramrod, a bit of string, and a rusty hook.

The Confederate rifleman also sat down on his side of the stream, puffing luxuriously

on a fragrant corncob pipe. Alden watched him askance, sucking the stem of his own empty pipe. After a minute or two, Connor dug up a worm from the roots of a beech tree with his bayonet, fixed it to the hook, flung the line into the muddy current, and squatted gravely on his haunches, chewing a leaf stem.

Presently the Confederate soldier raised his head and looked across at Alden.

"What's yewr name, sonny?" he asked.

"Alden," replied the young fellow, briefly.

"Mine's Craig," observed the Confederate; "what's yewr regiment?"

"Two Hundred and Sixtieth New York; what's yours, Mr. Craig?"

"Ninety-third Maryland, *Mister* Alden."

"Quit that throwin' sticks in the water!" growled Connor. "How do you s'pose I'm goin' to catch anythin'?"

Alden tossed his stick back into the brush-heap and laughed.

"How's your tobacco, Craig?" he called out.

"Bully! How's yewr coffee 'n' tack, Alden?"

"First rate!" replied the youth.

After a silence he said, "Is it a go?"

"You bet," said Craig, fumbling in his pockets. He produced a heavy twist of Virginia tobacco, laid it on a log, hacked off about three inches with his sheath-knife, and folded it up in a big green sycamore leaf. This again he rolled into a corn-husk, weighted it with a pebble; then, stepping back, he hurled it into the air, saying, "Deal square, Yank!"

The tobacco fell at Alden's feet. He picked it up, measured it carefully with his clasp-knife, and called out: "Two and three-quarters, Craig. What do you want, hard-tack or coffee?"

"Tack," replied Craig; "don't stint!"

Alden laid out two biscuits. As he was about to hack a quarter from the third, he happened to glance over the creek at his enemy. There was no mistaking the expression in his face. Starvation was stamped on every feature.

When Craig caught Alden's eye, he spat with elaborate care, whistled a bar of the "Bonny Blue Flag," and pretended to yawn.

Alden hesitated, glanced at Connor, then placed three whole biscuit in the corn-husk, added a pinch of coffee, and tossed the parcel over to Craig.

That Craig longed to fling himself upon the food and devour it was plain to Alden, who was watching his face. But he didn't; he strolled leisurely down the bank, picked up the parcel, weighed it critically before opening it, and finally sat down to examine the contents. When he saw that the third cracker was whole and that a pinch of coffee had been added, he paused in his examination and remained motionless on the bank, head bent. Presently he looked up and asked Alden if he had made a mistake. The young fellow shook his head and drew a long puff of smoke from his pipe, watching it curl out of his nose with interest.

"Then I'm obliged to yew, Alden," said Craig; "'low I'll eat a snack to see it ain't pizened."

He filled his lean jaws with the dry biscuit, then scooped up a tin cup full of water from the muddy river and set the rest of the cracker to soak.

"Good?" queried Alden.

"Fair," drawled Craig, bolting an unchewed segment and choking a little. "How's the twist?"

"Fine," said Alden; "tastes like stable-sweepings."

They smiled at each other across the stream.

"Sa-a-y," drawled Craig, with his mouth full, "when yew're out of twist, jest yew sing out, sonny."

"All right," replied Alden. He stretched back in the shadow of a sycamore and watched Craig with pleasant eyes.

Presently Connor had a bite and jerked his line into the air.

"Look yere," said Craig, "that ain't no way for to ketch red-horse. Yew want a ca'tridge on foh a sinker, sonny."

"What's that?" inquired Connor, suspiciously.

"Put on a sinker."

"Go on, Connor," said Alden.

Connor saw him smoking, and sniffed anxiously. Alden tossed him the twist, telling him to fill his pipe.

Presently Connor found a small pebble and improvised a sinker. He swung his line again into the muddy current, with a mechanical sidelong glance to see what Craig was doing, and settled down again on his haunches, smoking and grunting.

"Enny news, Alden?" queried Craig after a silence.

"Nothing much; except that Richmond has fallen," grinned Alden.

"Quit foolin'," urged the Southerner; "ain't there no news?"

"No. Some of our men down at Mud Pond got sick eating catfish. They caught them in the pond. It appears you Johnnys used the pond as a cemetery, and our men got sick eating the fish."

"That so?" drawled Craig; "too bad. Lots of yewr men was in Long Pond too, I reckon."

In the silence that followed two rifle-shots sounded faint and dull from the distant forest.

"'Nother great Union victory," drawled Craig. "Extry! Extry! Richmond is took!"

Alden laughed and puffed at his pipe.

"We licked the boots off of the 30th Texas last Monday," he said.

"Sho!" drawled Craig; "what did you go a lickin' their boots for—blackin'?"

"Oh, shut up!" said Connor from the bank; "I can't ketch no fish if you two fools don't quit jawin'."

The sun was dipping below the pine-clad ridge, flooding river and wood with a fierce radiance. The spruce needles glittered, edged with gold; every broad, green leaf wore a heart of gilded splendor, and the muddy waters of the river rolled onward like a flood of precious metal, heavy, burnished, noiseless.

From a balsam bough a thrush uttered three timid notes; a great, gauzy-winged grasshopper drifted blindly into a clump of sun-scorched weeds, click! click! cr-r-r-r!

"Purty, ain't it," said Craig, looking at the thrush. Then he swallowed the last morsel of muddy hard-tack, wiped his beard on his cuff, hitched up his trousers, took off his green glasses, and rubbed his eyes.

"A he catbird sings purtier, though," he said, with a yawn.

Alden drew out his watch, puffed once or twice, and stood up, stretching his arms in the air.

"It's four o'clock," he began, but was cut short by a shout from Connor.

"Gee whiz!" he yelled, "what have I got on this here pole?"

The ramrod was bending, the line swaying heavily in the current.

"It's four o'clock, Connor," said Alden, keeping a wary eye on Craig.

"That's all right!" called Craig; "the time's extended till yewr friend lands that there fish."

"Pulls like a porpoise," grunted Connor. "I bet it busts my ramrod!"

"Does it pull?" grinned Craig.

"Yes, a dead weight!"

"Don't it jerk kinder this way an' that," asked Craig, much interested.

"Naw," said Connor; "the bloody thing jest pulls steady."

"Then it ain't no red-horse; it's a catfish!"

"Huh!" sneered Connor; "don't I know a catfish? This ain't no catfish, lemme tell yer!"

"Then it's a log," laughed Alden.

"By gum! here it comes," panted Connor; "here, Alden, jest you ketch it with my knife; hook the blade, blame ye!"

Alden cautiously descended the red bank of mud, holding on to roots and branches, and bent over the water. He hooked the big-bladed clasp-knife like a scythe, set the spring, and leaned out over the water.

"Now!" muttered Connor.

An oily circle appeared upon the surface of the turbid water,—another and another. A few bubbles rose and floated upon the tide.

Then something black appeared just beneath the bubbles, and Alden hooked it with his knife and dragged it shoreward. It was the sleeve of a man's coat.

Connor dropped his ramrod and gaped at the thing. Alden would have loosed it, but the knife-blade was tangled in the sleeve.

He turned a sick face up to Connor.

"Pull it in," said the older man. "Here, give it to me, lad——"

When at last the silent visitor lay upon the bank, they saw it was the body of a Union cavalryman. Alden stared at the dead face, fascinated; Connor mechanically counted the yellow chevrons upon the blue sleeve, now soaked black. The muddy water ran over the baked soil, spreading out in dust-covered pools; the spurred boots trickled slime. After a while both men turned their heads and looked at Craig. The Southerner stood silent and grave, his battered cap in his hand. They eyed each other quietly for a moment, then, with a vague gesture, the Southerner walked back into his pit and presently reappeared, trailing his rifle.

Connor had already begun to dig with his bayonet, but he glanced up sharply at the rifle in Craig's hands. Then he looked searchingly into the eyes of the Southerner. Presently he bent his head and quietly continued digging.

It was after sunset before he and Alden finished the shallow grave, Craig watching them in silence, his rifle between his knees. When they were ready they rolled the body into the hole and stood up.

Craig also rose, raising his rifle to a "present." He held it there while the two Union soldiers shovelled the earth into the grave. Then Alden went back and lifted the two rifles from the pit, handed Connor his, and waited.

"Ready!" growled Connor. "Aim!"

Alden's rifle came to his shoulder. Craig also raised his rifle.

"Fire!"

Three times the three shots rang out in the wilderness, over the unknown grave. After a moment or two Alden nodded good-night to Craig across the river, and walked slowly toward his rifle-pit. Connor shambled after him. As he turned to lower himself into the pit he called across the river, "Good-night, Craig!"

"Good-night, Connor," said Craig.

TO A WEED.

By Gertrude Hall.

You bold thing! thrusting 'neath the very nose
Of her fastidious majesty, the rose,
Ev'n in the best ordained garden-bed,
Unauthorized, your smiling little head!

The gardener,—mind,—will come in his big boots
And drag you up by your rebellious roots,
And cast you forth to shrivel in the sun,
Your daring quelled, your little weed's life done.

And when the noon cools and the sun drops low,
He'll come again with his big wheelbarrow
And trundle you,—I don't know clearly where,—
But *off*—outside the dew, the light, the air.

Meantime—ah, yes! the air is very blue,
And gold the light, and diamond the dew,—
You laugh and courtesy in your worthless way,
And you are gay—ah, so exceeding gay!

You argue in your manner of a weed,
You did not make yourself grow from a seed,
You fancy you've a claim to standing-room,
You dream yourself a right to breathe and bloom.

The sun loves you, you think, just as the rose;
He never scorned you for a weed,—*he knows*,
The green-gold flies rest on you, and are glad,
It's only cross old gardeners find you bad. . . .

You know, you weed, *I quite agree with you;*
I am a weed myself, and I laugh too,—
Both, just as long as we can shun his eye,
Let's sniff at the old gardener trudging by!

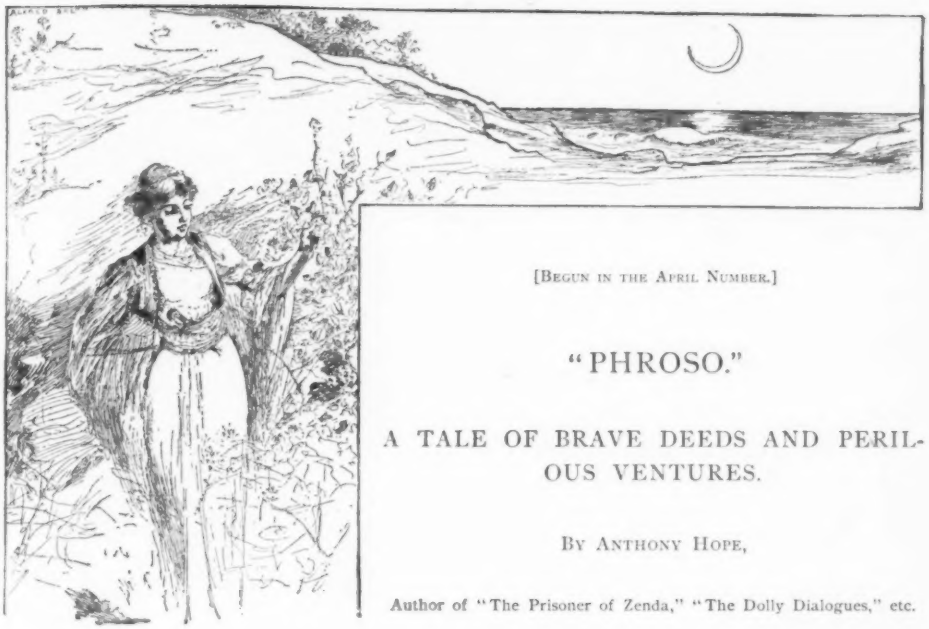

[Begun in the April Number.]

"PHROSO."

A TALE OF BRAVE DEEDS AND PERILOUS VENTURES.

By Anthony Hope,

Author of "The Prisoner of Zenda," "The Dolly Dialogues," etc.

CHAPTER XX.

A PUBLIC PROMISE.

ON the evening of the next day I was once again with my faithful friends on board the little yacht. Furious at the trick Mouraki had played them, they rejoiced openly in his fall and mingled their congratulations to me with hearty denunciations of the dead man. In sober truth, we had every reason to be glad. Our new master was of a different stamp from Mouraki; he was a proud, reserved, honest gentleman, with no personal ends to serve. He had informed me that I must remain on the island till he received instructions concerning me, but he encouraged me to hope that my troubles were at last over. Indeed, I gathered from a hint or two which he let fall that Mouraki's end was not likely to be received with great regret in exalted circles. In fact, I have never known a death greeted with more general satisfaction. The soldiers regarded me with quiet approval; to the people of Neopalia I became a hero; everybody seemed to have learnt something at least of the story of my duel with the pasha, and everybody had been (so it now appeared) on my side.

I could not walk up the street without a shower of benedictions; the islanders fearlessly displayed their liking for me by way of declaring their hatred for Mouraki's memory and their exultation in his fitting death. In these demonstrations they were not interfered with, and the captain went so far as to shut his eyes judiciously when, under cover of night, they accorded Demetri the tribute of a public funeral. To this function I did not go, although I was informed that my presence was confidently expected; but I sought out Panayiota and told her how her lover died. She heard the story with Spartan calm and pride.

Yet there were shadows on our new-born prosperity. Most lenient and gracious to me, the captain preserved a severe and rigorous attitude toward Phroso. He sent her to her own house—or my house, as with amiable persistence he called it—and kept her there under guard. Her case would also be considered, he said, and he had forwarded my exoneration of her, together with the account of Mouraki's death; but he feared very much that she would not be allowed to remain in the island: she would be a centre of discontent there. As for my proposal to restore the island to her, he assured me that it would not be listened to for a moment. If I declined to keep the island, a proper and loyal lord would probably be selected, and Phroso would be deported.

"Where to?" I asked.

"Really, I don't know," said the captain. "It is but a small matter, my lord, and I have not troubled my superiors with any recommendation on the subject."

As he spoke he rose to go; he had been paying us a visit on the yacht, where, in obedience to his advice, I had taken up my abode. Denny, who was sitting near, gave a curious sort of laugh. I frowned fiercely; the captain looked from one to the other of us in bland curiosity.

"You take an interest in the girl?" he said, in a tone in which surprise struggled with civility; and again came Denny's half-smothered laugh.

"An interest in her?" said I irritably. "Well, I suppose I do. It looked like it when I took her through that infernal passage, didn't it?"

The captain smiled apologetically, and pursued his way towards the door. "I will try to obtain lenient treatment for her," said he, and passed out. I was left alone with Denny, who chose at this moment to begin to whistle. I glared most ill-humoredly at him. He stopped whistling, and remarked:

"By this time to-morrow our friends at home will be taking off their mourning; they will read in the papers that Lord Wheatley is not dead of fever at Neopalia, and they will not read that he has fallen a victim to the misguided patriotism of the islanders. In fact, they will be prepared to kill the fatted calf for him."

It was all perfectly true, both what Denny said and what he implied without saying. But I found no answer to make to it.

"What a happy ending it is," said Denny.

"Uncommonly," I growled, lighting a cigar.

After this there was a long silence. I smoked, Denny whistled. I saw that he was determined to say nothing more explicit unless I gave him a lead, but his whole manner exuded moral disapproval. The consciousness of his feelings kept me obstinately dumb.

"Going to stay here long?" he asked at last, in a wonderfully careless tone.

"Well, there's no hurry, is there?" I retorted aggressively.

"No; only I should have thought—well, nothing."

Again silence. Then Watkins opened the door of the cabin and announced the return of the captain. I was surprised to see him again so soon. I was more surprised when he came at me with outstretched hand and a smile of mingled amusement and reproof on his face.

"My dear lord," he exclaimed, seizing my defenceless hand. "Is this treating me quite fairly? So far as a word from you went, I was left completely in the dark. Of course, I understand now, but it was an utter surprise to me." And he shook his head with playful reproach.

"If you understand now, I confess you have the advantage of me," I returned with some stiffness. "Pray, sir, what has occurred? No doubt, it is something remarkable; I have learned to rely on Neopalia for that."

"It was remarkable in my eyes, I admit, and rather startling. But of course I acquiesced. In fact, my dear lord, it materially alters the situation. As your wife, she will be in a very different—"

"Hullo!" cried Denny, leaping up from the bench where he had been sitting.

"In a very different position, indeed," pursued the captain blandly. "We should have, if I may say so, a guarantee for her good behavior. Then we should have you to look to—a great security, as I need not tell you."

"My dear sir," said I, in exasperated pleading, "you don't seem to think you need tell me anything. Pray inform me of what has occurred and what this wonderful thing is that makes so much change."

"Indeed," said he, "if I had surprised a secret, I would apologize. But it is evidently known to all the islanders."

"Well, but I'm not an islander," I cried in growing fury.

The captain sat down, lit a cigarette very deliberately, and observed:

"It is perhaps stupid of me not to have thought of it. She is, of course, a beautiful girl, but hardly, if I may say so, your equal in position, my lord."

I jumped up and caught him by the shoulder. He might order me under arrest if he liked, but he should tell me what had happened first.

"What has occurred?" I reiterated. "Since you left us—what?"

"A deputation of the islanders, headed by their priests, came to ask my leave for the inhabitants to go up to the house and see their lady."

"Yes, yes. What for?"

"To offer her their congratulations on her betrothal—"

"What?"

"And their assurances of loyalty to her and to her husband for her sake. Oh, it simplifies the matter very much."

"Does it?" And did you tell them they might go?"

"Was there any objection? Certainly. Certainly I told them they might go, and I added that I heard with great gratification that a marriage so—"

What the captain had said to the deputation I did not wait to hear. No doubt it was something highly dignified and appropriate, for he was evidently much pleased with himself. But before he could possibly have finished so ornate a sentence I was on the deck of the yacht. I heard Denny push back his chair; whether merely in wonder or in order to follow me I did not know. I leapt from the yacht on to the jetty, and started to run up the street nearly as quickly as I had run down it on the day that Mouraki was kind enough to send my friends a-fishing. At all costs I must stop the demonstrations of delight which the inconvenient innocence of these islanders was preparing.

Alas, the street was a desert! The movements of the captain were always leisurely; the impetuous islanders had wasted no time; they had got a start of me, and running up the hill after them was no joke. Against my will I was at last obliged to drop into a walk, and thus pursued my way doggedly, thinking in gloomy despair how everything conspired to push me along the road which my honor and my pledged word closed to me. Was ever man so tempted? Did ever circumstances so conspire with his own wishes, or fate make duty seem more hard?

I turned the corner of the road that led to the old house. It was here that I had first heard Phroso's voice in the darkness; here where, from the window of the hall, I had seen her lithe, graceful figure, when she came in her boy's clothes to raid my cows. A little further on was where I had said farewell to her when she went back, the grant of Neopalia in her hand, to soften the hearts of her turbulent countrymen; and where Mouraki had tried her with his guile, and intimidated her with his harshness. And there was the house where I had declared to the pasha that she should be my wife. How sweet that saying sounded in my remembering ears! Yet I swear I did not waver. Many have called me a fool for it since. I know nothing about that. Times change, and people are very wise nowadays. My father was a fool, I dare say, to give thousands to his spendthrift schoolfellow, just because he happened to have said he would.

I saw them now, the bright, picturesque crowd that thronged round the door of the house; and on the step of the threshold I saw her, standing there, tall and slim, with one hand resting on the arm of Kortes's sister. A loud cry rose from the people; she did not seem to speak. With set teeth I walked on. Now some one in the circle caught sight of me. There was another eager cry, a stir, shouts, gestures; then they turned and ran to me; and, before I could move or speak, a dozen strong hands were about me. They swung me up on their shoulders and carried me along; the rest waved their hands and cheered; they blessed me and called me their lord; the women laughed and the girls shot merry, shy glances at me. Thus they bore me in triumph to Phroso's feet. Surely I was indeed a hero in Neapolia to-day, for they had heard that through me their lady should be left to them and their island escape the punishment they feared. So they sang One-Eyed Alexander's chant no more, but burst into a glad hymn—an epithalamium—as I knelt at Phroso's feet and did not dare to lift my eyes to her fair face.

"Here's a mess!" I groaned, wondering what they had said to my poor Phroso.

Then a sudden silence fell on them. I looked up in wonder, and I saw that Phroso had raised her hand and was about to speak to them. She did not look at me; nay, she did not look at them. Her eyes were fixed on the sea that she loved. Then her voice came low, but clear:

"Friends—for all are friends here, and there are no strangers—once before in the face of all of you I have told my love for my lord, and my lord did not know that it was true; and I have not told him that it was true till I tell him here to-day. But you talk foolishly when you greet me as my lord's bride. For in his country he is a great man, and owns great wealth. But Neopalia is very small and poor. I am but a poor girl to him, though you call me your lady."

Here she paused an instant, and then went on, her voice sinking a little lower, and growing almost dreamy, as if she let herself drift idly on the waves of fancy.

"Is it strange to speak to you—to you, my brothers and sisters of our island? I do not know—I love to speak to you all. For poor as I am and as our island is, I think sometimes that had my lord come here a free man he would have loved me. But his heart was not his own, and the lady he loves waits for him at home, and he will go to her. So wish me joy no more on what cannot be."

Then, very suddenly, before I or any of them could move or speak, she withdrew inside the threshold, and the sister of Kortes swiftly closed the door. I was on my feet as it shut, and I stood facing it, my back to the islanders.

Among them at first there was an amazed silence, but soon voices began to be heard. I turned round and met their gaze. The strong yoke of Mouraki was off them; their fear had gone, and with it their meekness; they were again in the fierce, impetuous mood of St. Tryphon's day; they were exasperated at their disappointment, enraged to find the plan which left Phroso to them and relieved them of the threatened advent of a government nominee brought to nothing.

"They will take her away," said one.

"They will send us a rascally Turk," cried another.

"He shall hear the death chant then," menaced a third.

Then their anger, seeking a victim, turned on me. I do not know that I had the right to consider myself an entirely innocent victim.

"He has won her love by fraud," muttered one to another, with evil-disposed glances and ominous frowns.

I thought they were going to handle me roughly, and I felt for the revolver which the captain had been kind enough to restore to me. But a new turn was given to their thoughts by a tall fellow with long hair and flashing eyes, who leapt out from the middle of the throng, crying loudly:

"Is not Mouraki dead? Why need we fear? Shall we wait idle while our lady is taken from us? To the shore, islanders. Where is fear, since Mouraki is dead?"

His words lit a torch that blazed up furiously. In an instant they were aflame with the mad notion of attacking the soldiers and the gunboat. No voice was raised to point out the hopelessness of such an attempt, the certain death and the heavy penalties that must wait on it. The death chant broke out again, mingled with exhortations to turn and march against the soldiers, with encouragements to the tall fellow—Orestes they called him—to put himself at their head. He was not loth.

"Let us go and get our guns and our knives," he cried; "and then to the shore!"

"And this man?" called half a dozen, pointing at me.

"When we have driven out the soldiers we will deal with him," said Master Orestes. "If our lady will have him for a husband he shall wed her."

A shout of approval greeted this arrangement, and they drew together, in a sort of rude column, the women making a fringe to it. But I could not let them march on their destruction without a word of warning. I sprang on to the raised step where Phroso had stood, just outside the door, and cried:

"You fools! The guns of the ship will mow you down before you can touch a hair of the head of a single soldier."

A deep, derisive groan met my attempt at dissuasion.

"On, on!" they cried.

"It's certain death," I shouted; and now I saw one or two of the women hesitate and look first at me and then at one another with doubt and fear. But Orestes would not listen, and called again to them to take the road. Thus we were when the door behind me opened, and Phroso was again by my side. She knew how matters went, and her eyes were wild with terror and distress.

"Stop them, my lord; stop them!" she implored.

For answer I took my revolver from my pocket, saying, "I'll do what I can."

"No, no, not like that! That would be your death as well as theirs."

"Come," cried Orestes, in the pride of his sudden elevation to leadership, "come, follow me. I will lead you to victory."

"You fools, you fools!" I groaned. "In an hour half of you will be dead!"

No, they would not listen. Only the women now laid imploring hands on the arms of husbands and brothers—useless loving restraints angrily flung off.

"Stop them, stop them," prayed Phroso. "By any means, my lord, by any means."

"There is only one way," said I.

"Whatever the way may be," she urged; for now the column was facing round toward the harbor. Orestes had taken his place, swelling with importance and eager to display his prowess. In a word, Neopalia was in revolt again, and the death chant threatened to swell out in all its barbaric, simple savagery at any moment.

There was nothing else for it. I must temporize, and that word is generally, and was in this case, the equivalent of a much shorter one. I could not leave these mad fools to rush on ruin. A plan was in my head and I gave it play. I took a pace forward, raised my hand, and cried:

"Hear me before you march, Neopalians. For I am your friend."

My voice gained me a minute's silence and the column stood still, though Orestes chafed impatiently at the delay.

"You are in haste, men of Neopalia," said I. "Indeed, you are always in haste. You were in haste to kill me who had done you no harm. You are in haste to kill yourselves by marching into the mouth of the great gun of the ship. In truth, I wonder that any of you are still alive. But here in this matter you are most of all in haste; for having heard what the Lady Phroso said, you have not asked nor waited to hear what I say, but have at once gone mad, all of you, and chosen the maddest among you and made him your leader."

I do not think that they had quite expected this style of speech; they had looked for passionate reproaches or playful entreaties. Cool scorn and chaff put them rather at a loss, and my reference to Orestes, who looked sour enough, won me a hesitating laugh.

"And then, all you mad together, off you go, leaving me here, the only sane man in the place! For am not I sane? Aye, not mad enough, at least, to leave the fairest lady in the world when she says she loves me." I took Phroso's hand and kissed it. It lay limp and cold in mine. "For my home," I went on, "is a long way off, and it is long since I have seen the lady of whom you have heard; and a man's heart will not be denied." Again I kissed Phroso's hand, but I dared not look her in the face.

My meaning had dawned on them now. There was an instant's silence, the last relic of doubt and puzzle. Then a sudden loud shout went up from them. Orestes alone was sullen and mute, for my surrender deposed him from his brief eminence. Again and again they shouted in joy. I knew that their shouts must reach nearly to the harbor. Men and women crowded round me and seized my hand; nobody seemed to make any bones about the "lady who waited" for me. They were single-hearted patriots, these Neopalians.

I had observed that virtue in them several times before, and their behavior now confirmed my opinion of them. But there was, of course, a remarkable difference in the manifestation. Before, I had been the object, now I was the subject; for, by announcing my intention of marrying Phroso, I took rank as a Neopalian. Indeed, for a minute or two I was afraid that the post of generalissimo, made vacant by Orestes's deposition, would be forcibly thrust upon me.

Happily, their enthusiasm took a course which was more harmless, although it was hardly less embarrassing. They made a ring round Phroso and me, and insisted on our embracing one another in the glare of publicity. Yet somehow, I forgot them all for a moment—them all and more than them all—while I held her in my arms.

Now it chanced that the captain, Denny, and Hogvardt chose this moment for appearing on the road, in the course of a leisurely approach to the house, and they beheld Phroso and myself in a very sentimental attitude on the doorstep, with the islanders standing around in high delight. Denny's amazed "Hallo!" warned me of what had happened. The islanders, their enmity toward the suzerain power allayed as quickly as it had been roused, ran to the captain to impart the joyful news. He came up to me and bestowed his sanction by a shake of the hand.

"But why did you behave so strangely, my lord, when I wished you joy an hour or two ago on the boat?" he asked; and it was a very natural question.

"Oh, the truth is," said I, "that there was a little difficulty in the way then."

"A lovers' quarrel?" he smiled.

"Well, something like it," I admitted.

"Everything is quite right now, I hope," he said politely.

"Well, very nearly," said I, and then I met Denny's eyes.

"Am I also to congratulate you?" said Denny coldly.

There was no opportunity of explaining matters to him, the captain was too near.

"I shall be very glad if you will," I said. "And if Hogvardt will also."

Hogvardt shrugged his shoulders, raised his brows, smiled, and observed:

"I trust you are acting for the best, my lord."

Denny made no answer at all. He kicked the ground with his foot. I knew very well what was in Denny's mind. Denny was of my family on his mother's side; and Denny's eye asked, "Where is the word of a Wheatley?" All this I realized fully, and I read his mind then more clearly than I could read my own. For had we been alone and had he put to me the plain question, "Do you mean to make her your wife, or are you playing another trick?" by heaven, I should not have known what to answer! I had begun a trick; the plan was to persuade the islanders into dispersing quietly by my pretence,

and then to slip away quietly myself, trusting to their good sense—although a broken reed, yet the only resource—to make them accept an accomplished fact. But was that my mind now, since I had held Phroso in my arms and her lips had met mine in the kiss that the islanders hailed as the pledge of our union?

I did not know. I saw Phroso turn and go into the house again. The captain spoke to Denny. I saw him point up to the window of the room which Mouraki had occupied. He went in. Denny motioned Hogvardt to his side, and they also went into the house, without asking me to accompany them. Gradually the throng of islanders dispersed. Orestes flung off in sullen disappointment; the men, those who had the knives carefully hiding them, walked down the road like peaceful citizens; the women went away laughing, chattering, gossiping, delighted, as women always are with a love affair. Thus I was left alone in front of the house. It was late afternoon and the clouds had gathered over the sea. The air was very still and no sound struck my ear, except the wash of the waves on the shore. There I stood, fighting the battle, for how long I do not know; the struggle within me was very sore. On either side seemed now to lie a path that it soiled my feet to tread; on the one was a broken pledge, on the other a piece of trickery and knavishness. The joy of a love that could be mine only through dishonor was imperfect joy; yet, if that love could not be mine, life seemed too empty a thing to live. The voices of the two sounded in my ear—the light, merry prattle and the calmer, sweeter voice. Ah, this island of mine! what things it put upon a man!

At last I felt a hand laid on my shoulder; I turned, and in the quick-gathering dusk of the evening I saw Kortes's sister. She looked long and earnestly into my face.

"Well?" said I. "What is it now?"

"She must see you, my lord," answered the woman. "She must see you now and at once."

I looked again at the harbor and the sea, trying to quell the tumult of my thought and to resolve what I would do. I could find no course and settle on no resolution.

"Yes, she must see me," said I at last, and I could say nothing else.

The woman moved away, a strange bewilderment showing in her kind eyes. Again I was left alone to my restless self-communings. I heard people moving to and fro in the house. I heard the window of Mouraki's room, where the captain was, closed with a decisive hand. Then I became aware of some one approaching me. I turned and saw Phroso's white dress gleaming through the gloom, and her face nearly as white above it.

Yes, the time had come; but I was not ready.

CHAPTER XXI.

A WORD OF VARIOUS MEANINGS.

She came up to me swiftly, and without hesitation. I had looked for some embarrassment, but there was none in her face. She met my eyes full and square, and began to speak to me at once.

"My lord," she said, "I must ask one thing of you. I must lay one more burden on you. After to-day, I dare not be here when my countrymen learn how they are deluded, for I should be ashamed to face them; and I dare not trust myself to the Turks, for I do not know what they would do with me. Will you take me with you, to Athens, or to some other port from which I can reach Athens? I can elude the guards here; I shall be no trouble. You need only tell me when your boat will start, and give me a corner to live in on board. Indeed, I grieve to ask more of you, for you have done so much for me; but my trouble is great, and—what is it, my lord?"

I had moved my hand to stop her. She had acted in the one way in which, had it been to save my life, I could not have. She put what had passed utterly out of the way, treating it as the merest trick. My part in it was to her the merest trick; of hers she said nothing. Had hers, then, been a trick also? My blood grew hot at the thought; I could not endure it.

"When your countrymen learn how they have been deluded!" said I, repeating her words. "Deluded in what?"

"In the trick we played on them, my lord, to—to persuade them to disperse."

I took a step towards her, and my voice shook as I said:

"Was it all a trick, Phroso?" For at this moment I set above everything else in the world a fresh assurance of her love. I would force it from her, sooner than not have it.

She answered me with questioning eyes and a sad little smile.

"Are we then betrothed?" she said, in mournful mockery.

I was close by her now. I did not touch her, but I bent a little, and my face was near her.

"Was it a trick to-day, and a trick on St. Tryphon's day also?" I asked.

She gave one startled glance at my face, and now her eyes dropped to the ground. She made no answer to my question.

"Was it all a trick, Phroso?" I asked, in entreaty, in insistence, in the wild longing to hear her love declared once, here, to me alone, where nobody could hear, nobody impair its sweet secrecy.

Phroso's answer came now, set to the accompaniment of the saddest, softest murmuring laugh.

"Ah, my dear lord, must you hear it again? Am I not twice shamed already?"

"Be shamed yet once again," I whispered; and then I saw the light of gladness master the misty sorrow in her eyes, as I had seen once before. And I greeted it, whispering:

"Yes, a thousand times; a thousand times!"

"My dear lord," she said, but then she sprang back, and the brightness was clouded again, as she stood aloof regarding me in speechless, distressed puzzle.

"But, my lord," she murmured, so low that I scarcely heard. Then she took refuge in a return to her request: "You won't leave me here, will you? You will take me somewhere where I can be safe? I—I'm afraid of these men, even though the pasha is dead."

I took no notice of the request she repeated. I seemed unable to speak or to do anything else but look into her eyes; and I said, a tone of awe in my voice, "You have the most wonderful eyes in all the world, Phroso."

"My lord," murmured Phroso, dropping envious lids. But I knew she would open them soon again, and so she did.

"Yes, in all the wide world," said I, "and I want to hear it again."

As we talked we had moved little by little, and now we were at the side of the house, in the deep, dull shadow of it. Yet the eyes I praised pierced the gloom and shone in the darkness, and suddenly I felt arms about my neck, clasping me tightly. Her breath was on my cheek, coming quick and unevenly; and she whispered:

"Yes, you shall hear it, again and again and again, for I am not ashamed now. For I know; yes, I know. I love you, I love you, ah, how I love you!" Her whispers found answers in mine, and I held her as though against all the world; and all the world was in that moment and there was nothing else than that moment in all the world. Had a man told me then that I had felt love before, I would have laughed in his face—the fool!

But then Phroso drew back again; the brief rapture, free from all past or future, all thought or doubt, left her, and, in leaving her, forsook me also; and she stood again over against me, murmuring:

"But, my lord—"

I knew well what she would say, and for an instant I stood silent; the world hung for us on the cast of my next words.

"But, my lord, the lady who waits for you over the sea?" There sounded a note of fear in the softly breathed whisper that the night carried to my ear. In an instant, before I could answer, Phroso came near to me, and laid one hand on my arm, and spoke gently and quickly. "Yes, I know, I see, I understand," she said, "and I thank you, my lord; and I thank God, my dear lord, that you told me, and did not leave without showing me your love. For though I must be very unhappy, yet I shall be proud; and in the long nights I shall think of this dear island and of you, though you will both be far away. Yes, I thank heaven you told me, my dear lord." And she bent her head, that should have bent to no man, and kissed my hand.

But I snatched my hand hastily away, and I sprang to her and caught her again in my arms, and again kissed her lips, for my resolve was made. I would not let her go. Yet I spoke no word, and she did not understand, but thought that I kissed her in farewell, for the tears were on her face and wetted my lips; and she clung to me as though something were tearing her from me and must soon sunder us apart—so greedy was her grasp on me. And then I opened my mouth to whisper in her ear the words that would bid defiance to the thing that was tearing her away and rivet her life to mine.

But hark! There was a cry, a startled exclamation, and the sound of footsteps. My name was shouted loud and eagerly. I knew Denny's voice. Phroso slid from my relaxed arms and drew back into the deepest shadow.

"I'll be back soon," I whispered, and with a last pressure of her hand, that was warm now and answered to my grasp, I stepped out of the shelter of the wall and stood in front of the house. Denny was on the doorstep; the door was open, and the light from the lamps in the hall flooded the night and fell full on my face as I

walked up to him. And on sight of me he seemed to forget his own errand and his own eagerness, for he caught me by the shoulder and stared at me, crying:

"Heavens, man, you're as white as a sheet! Have you seen a ghost? Does Constantine walk—or Mouraki?"

"Fifty ghosts would be a joke to what I've been through. My God, I never had such a time! What do you want? What did you call me for? I can't stay. She's waiting." For now I did not care; Denny and all Neopalia might know now.

"Yes, but she must wait a little," he said. "You must come into the house and come up stairs."

"I can't," I said obstinately. "I—I—I can't, Denny."

"You must. Don't be a fool, Charley. It's important; the captain is waiting for you."

His face seemed big with news—what it might be I could not tell—but the hint of it was enough to make me catch hold of him, crying: "What is it? I'll come."

"That's right. Come along." And he turned and led the way rapidly through the old hall, and up the stairs I followed him, my mind whirling through a cloud of possibilities.

The quiet, businesslike aspect of the room into which Denny led the way did something to sober me. I pulled myself together, seeking to hide my feelings under a mask of carelessness. The captain sat at the table with a mass of papers surrounding him; he appeared to be examining them, and, as he read, his lips curved in surprise or contempt.

"This Mouraki was a cunning fellow," said he, "but if anyone had chanced to get hold of this box of his while he was alive he would not have enjoyed even so poor a post as he thought his governorship. Indeed, Lord Wheatley, had you been actually a party to his death I think you need have feared nothing when some of these papers had found their way to the eyes of the government. We are well rid of him, indeed! But then, as I always say, these Armenians, though they are clever dogs—"

But I had not come to hear a Turk discourse on Armenia, and I broke in, with an impatience that I could not altogether conceal:

"I beg your pardon, but is that all you wanted to say to me?"

"I should have thought that it was of some importance to you," he observed.

"Certainly," said I, regaining my composure a little. "But your courtesy and kindness had already reassured me."

He bowed his acknowledgments, and proceeded in a most leisurely tone, sorting the papers and documents before him into orderly heaps.

"On the death of the pasha, the government of the island having temporarily devolved on me, I thought it my duty to examine his Excellency's—curse the dog! —his Excellency's despatch box, with the result that I have discovered very remarkable evidence of the schemes which he dared to entertain. With this, however, I need not, perhaps, trouble you."

"I would not intrude into it for the world," I said.

"I also discovered," he pursued, in undisturbed leisure and placidity, "among the pasha's papers a letter addressed to—"

"Me!" And I sprang forward.

"No; to your cousin—to this gentleman. Pursuing what I conceived to be my duty—and I must trust to Mr. Swinton to forgive me—" Here the exasperating fellow paused, looked at Denny, waited for a bow from Denny, duly received it, duly and with ceremony returned it, sighed as though he were much relieved at Denny's complaisance, cleared his throat, arranged a little heap of papers on his left hand, and at last—oh, at last—went on.

"This letter, I say, in pursuance of what I conceived to be my duty—"

"Yes, yes, your duty, of course. Clearly your duty! Yes?"

"I read. It appeared, however, to contain nothing of importance."

"Then, why the deuce— I—I mean— I beg your pardon."

"But merely matters of private concern. But I am not warranted in letting it out of my hands. It will have to be delivered to the government with the rest of the pasha's papers. I have, however, allowed Mr. Swinton to read it. He says that it concerns you, Lord Wheatley, more than himself. I therefore propose to ask him to read it to you (I can decipher English but not speak it with facility) in my presence." With this, he handed an envelope to Denny. We had got to it at last.

"For heaven's sake be quick about it, my dear boy," I cried, and I seated myself on the table, swinging my leg to and fro in a fury of restless impatience. The captain eyed my agitated body with profound disapproval.

Denny took the letter from its envelope and read: "London, May 21." Then he

paused and remarked: "We got here on the 7th, you know." I nodded hastily, and he went on: "My dear Denny.—Oh, how awful this is! I can hardly bear to think of it! Poor, poor fellow! Mamma is terribly grieved, and I of course even more. Both mamma and I feel that it makes it so much worse somehow that this news should come only three days after he must have got mamma's letter. Mamma says that it doesn't really make any difference, and that if her letter was wise then, this terrible news can't alter that. I suppose it doesn't really, but it seems to, doesn't it? Oh, do write directly and tell me that he wasn't very unhappy about it when he had that horrible fever. There's a big blot—because I'm crying! I know you thought I didn't care about him, but I did—though not (as mamma says) in one way, really. Do you think he forgave me? It would kill me if I thought he didn't. Do write soon. I suppose you will bring poor dear Charley home? Please tell me he didn't think very badly of me. Mamma joins with me in sincerest sympathy.—Yours most sincerely, Beatrice Kennett Hipgrave. P. S. Mr. Bennett Hamlyn has just called; he is awfully grieved about poor dear Charley. I always think of him as Charley still, you know. Do write."

There was a long pause. Then Denny observed, in a satirical tone:

"To be thought of still as 'Charley' is, after all, something."

"But what the devil does it mean?" I cried, leaping from the table.

"'I suppose you will bring poor dear Charley home,'" repeated Denny, in a meditative tone. "Well, it looks rather more like it than it did a few days ago, I must admit."

"Denny, Denny, if you love me, what's it all about? I haven't had any letter from—"

"Mamma? No, we've had no letter from mamma. But then, we haven't had any letters from anybody."

"Then I'm hanged if I—" I began in bewildered despondency.

"But, Charley," interrupted Denny, "perhaps mamma sent a letter to—Mouraki Pasha!"

"To Mouraki?"

"This letter of mine found its way to Mouraki."

"All letters," observed the captain, who was leaning back quietly, and staring at the ceiling, "would pass through his hands, if he chose to make them."

"Good heavens!" I cried, and I sprang forward. The hint was enough. In an instant my busy, nervous, shaking hands were ruining the neat piles of documents which the captain had so carefully reared in front and on either side of him. I dived, tossed, fumbled, rummaged, scattered, strewed, tore; the captain, incapable of resisting my excited energy, groaned in helpless despair at the ruin of his evening's work. And Denny, having watched me for a few minutes, suddenly broke out into a peal of laughter. I stopped for an instant, to glare reproof of his ill-timed mirth, and turned to my wild search again.

The search seemed useless; either Mouraki had not received a letter from Mrs. Bennett Hipgrave or he had done what I myself always did with the good lady's communications—destroyed it immediately after reading it. I examined every scrap of paper, official documents, private notes (the captain was very nervous when I insisted on looking through these for a trace of Mrs. Hipgrave's name), lists of stores, in a word, the whole contents of Mouraki's despatch boxes.

"It's a blank!" I cried, stepping back at last, in disappointment.

"Yes, it's gone; but, depend upon it, he had it," said Denny.

A sudden recollection flashed across me—the remembrance of the subtle, amused smile with which Mouraki had spoken of the lady who was most anxious about me, my future wife. He must have known then, he must even have had Mrs. Hipgrave's letter in his possession. He had played a deliberate trick on me by suppressing the letter; hence his fury when I announced my intention of disregarding the ties that bound me, a fury that had for the moment conquered his cool cunning and led him into violent threats. At that moment, when I realized the man's audacious villainy, when I thought of the struggle he had caused to me and the pain to Phroso—well, just then, I came near to canonizing Demetri, and nearer still to grudging him his exploit.

"What was in the letter, then?" I cried to Denny.

"Read my letter again," said he, and he threw it across to me.

I read it again. I was cooler now, and the meaning of it stood out plain and not to be doubted. Mrs. Bennett Hipgrave's letter, her wise letter, had broken off my engagement to her daughter. The fact was plain; all that was missing, destroyed by the caution or the carelessness of Mouraki Pasha, was the reason; and the reason

I could supply for myself. I reached my conclusion and looked again at Denny.

"Allow me to congratulate you," said Denny ironically.

Man is a curious creature. I may have made that reflection before. I offer no apology for that; the more I see of myself and of my friends the more convinced I grow of it. Here was the thing for which I had been hoping and praying, the one great thing that I asked of fate, the single boon which fortune enviously withheld. Here was freedom—divine freedom! Yet what I actually said to Denny, in reply to his felicitations, was:

"Hang the girl! She's jilted me!" And I said it with considerable annoyance.

The captain, who studied English in his spare moments, here interposed, asking suavely:

"Pray, my dear Lord Wheatley, what is the meaning of that word—jilted?"

"The meaning of jilted?" said Denny. "He wants to know the meaning of jilted, Charley."

I looked from one to the other of them; then I said:

"I think I'll go and ask," and I started for the door. The captain's expression accused me of rudeness. Denny caught me by the arm.

"It's not decent yet," said he, with a twinkle in his eyes.

"It happened nearly a month ago," I pleaded. "I've had time to get over it, Denny; a man can't wear the willow all his life."

"You old humbug!" said Denny, but he let me go.

I was not long in going. I darted down the stairs. I suppose a man deceives himself, and will find excuses for himself where others may only find matter for laughter; but I remember congratulating myself on not having spoken the final words to Phroso before Denny interrupted us. Well, I would speak them now; I was free to speak them now; and suddenly, in this thought, the vexation at being jilted vanished.

"It amounts," said I to myself, as I reached the hall, "to no more than a fortunate coincidence of opinion." And I passed through the door and turned sharp round to the left.

She was there waiting for me, and waiting eagerly, it seemed; for before I could speak she ran to me, holding out her hands, and she cried in a low, urgent whisper full of entreaty:

"My lord, I have thought. I have thought while you were in the house. You must not do this, my lord. Yes, I know—now I know—that you love me, but you must not do this. My lord's honor must not be stained for my sake."

I could not resist it. And I cannot justify it. I assumed a terribly sad expression.

"You have really come to that conclusion, Phroso?" I asked.

"Yes. Ah, how difficult it is! But my lord's honor—ah, don't tempt me! You will take me to Athens, will you not? And then—"

"And then," said I, "you will leave me?"

"Yes," said Phroso, with a little catch in her voice.

"And what shall I do, left alone?"

"Go back," murmured Phroso almost inaudibly.

"Go back—thinking of those wonderful eyes?"

"No, no, thinking of—"

"The lady who waits for me over the sea?"

"Yes. And, my lord, I pray that you will find happiness."

There was a moment's silence. Phroso did not look at me, but then I did look at Phroso.

"Then you refuse, Phroso, to have anything to say to me?"

No answer at all reached me. I came nearer, being afraid that I might not have heard her answer.

"And what am I to do for a wife, Phroso?" I asked forlornly. "For, Phroso—"

"Ah, my lord, why do you take my hand again?"

"Did I, Phroso? Because, Phroso, the lady who waits over the sea—it is a charmingly poetic phrase, upon my word!"

"You laugh!" murmured Phroso in aggrieved protest and wonder.

"Did I really laugh, Phroso? Well, I am happy, so I may laugh."

"Happy?" she whispered; and then at last her eyes were drawn to mine in mingled hope and anguish of questioning.

"The lady who waited over the sea," said I, "waits no longer, Phroso."

The wonderful eyes grew more wonderful in their amazed widening; and Phroso, laying a hand gently on my arm, said:

"She waits no longer! My lord, she is dead?"

This confident inference was extremely flattering. There was evidently but one

thing that could end the patient waiting of the lady who waited!

"On the contrary, she thinks that I am. Constantine spread news of my death."

"Ah, yes."

"He said that I died of fever."

"And she believes it?"

"She does, Phroso; and she appears to be really very sorry."

"Ah, but what joy will be hers when she learns—"

"But, Phroso, before she thought I was dead she had made up her mind to wait no longer."

"To wait no longer? What do you mean, my lord? Ah, tell me what you mean."

"What has happened to me here, in Neopalia, Phroso?"

"Many strange things, my lord—some most terrible."

"And some most—most what, Phroso? One thing that has happened to me has, I think, happened also to the lady who waited."

Phroso's hand—the one I had not taken—was suddenly stretched out, and she spoke in a voice that sounded half stifled:

"Tell me, my lord, tell me; I cannot endure it longer."

Then I grew grave and said:

"I am free. She has given me my freedom."

"She has set you free?"

"She loves me no longer, I suppose, if she ever did."

"Oh, but, my lord, it is impossible!"

"Should you think it so? Phroso, it is true—true that I can come to you now."

She understood at last. For a moment she was silent; and I, silent also, pierced through the darkness to her wondering face. Once she stretched out her arms; then there came a little, long, low laugh, and she put her hands together and thrust them, thus clasped, between mine that closed on them.

"My lord, my lord, my lord," said Phroso.

Suddenly I heard a low, mournful chant coming up from the harbor, the moan of mourning voices. The sound struck across the stillness that had followed her last words.

"What is that?" I asked. "What are they doing down there?"

"Did you not know? The bodies of my cousin and of Kortes came forth at sunset from the secret pool into which they fell; and they bring them now to bury them by the church. They mourn Kortes because they loved him; and Constantine also they feign to mourn, because he was of the house of the Stefanopouloi."

We stood for some minutes listening to the chant that rose and fell and echoed among the hills. Its sad cadences, mingled here and there with the note of sustained hope, seemed a fitting end to the story—to the stormy days that were rounded off at last by peace and joy to us who lived and by the embraces of the all-hiding, all-pardoning earth for those who had fallen. I put my arm round Phroso and, thus at last together, we listened till the sounds died away in low echoes and silence fell again on the island.

"Ah, the dear island!" said Phroso, softly. "You will not take me away from it forever? It is my lord's island now, and it will be faithful to him, even as I myself; for God has been very good, and my lord is very good."

I looked at her, and her cheeks were again wet with tears. As I watched a drop fall from her eyes, I said to her softly:

"That shall be the last, Phroso, till we part again."

A loud cough from the front of the house interrupted us. I advanced, beckoning to Phroso to follow, and wearing, I am afraid, the apologetic look usual under such circumstances. I found Denny and the captain.

"Are you coming down to the yacht, Charley?" asked Denny.

"Er—in a few minutes, Denny."

"Shall I wait for you?"

"Oh, I think I can find my way."

Denny laughed, and caught me by the hand. Then he passed on to Phroso. I do not, however, know what he said to her, for at this moment the captain touched my shoulder and demanded my attention.

"I beg your pardon," said he, "but you never told me the meaning of that word."

"What word, my dear Captain?"

"Why, the word you used of the lady's letter—of what she had done."

"Oh, you mean 'jilted'?"

"Yes, that's it."

"It is," said I, after a moment's reflection, "a word of very various meanings."

"Ah," said the captain, with a comprehending nod.

"Yes, very various. In one sense it means to make a man miserable."

"Yes, I see. To make him unhappy."

"And in another to make him—to make him, Captain, the luckiest beggar alive."

"It is a strange word," observed the captain meditatively.

"I don't know about that," said I. "Good night."

CHAPTER XXII.

ONE MORE RUN.

THE next morning came bright and beautiful, with a pleasant, fresh breeze. It was just the day for a run in the yacht. So I thought when I mounted on deck at eight o'clock in the morning. Watkins was there, staring meditatively at the harbor and the street beyond. Perceiving me, he touched his hat and observed:

"It's a queer little place, my lord."

My eyes followed the direction of Watkins's, and I gave a slight sigh.

"Do you think the island is going to be quiet now, Watkins?" I asked.

I do not think that he quite understood my question, for he said that the weather looked like being fine. I had not meant the weather; my sigh was paid to the ending of Neopalia's exciting caprices; for though the end was prosperous, I was a little sorry that we had come to the end.

"The Lady Phroso will come on board about ten, and we are going for a little run," I said. "Just look after some lunch."

"Everything will be ready for your lordship and her ladyship," said Watkins. Hitherto he had been rather doubtful about Phroso's claim to nobility, but the news of last night planted her firmly in the status of "ladyship." "Has your lordship heard," he continued, "that the launch is to carry the governor's body to Constantinople? There she is by the gunboat."

"Ah, yes, I see. They seem to be giving the gunboat a rub down, Watkins."

"Not before it was necessary, my lord. A dirtier deck I never saw."

The gunboat was evidently enjoying a thorough cleaning; the sailors, half-naked, were scouring her decks, and some of the soldiers were assisting lazily.

"The officers have landed to explore the island, my lord. When Mouraki was alive, they were not allowed to land at all."

"Mouraki's death makes a good many differences, eh, Watkins?"

"That it does, my lord," rejoined Watkins, with a decorous smile.

I left him, and having landed, strolled up to the house. The yacht was to have her steam up ready to start by the time that I returned. I strolled leisurely through the street, such of the islanders as I met saluting me in a most friendly fashion. Times were certainly changed for me in Neopalia, and I chided myself for the ingratitude expressed in my sigh. Neopalia in its new placidity was very pleasant.

Very pleasant, also, was Phroso, as she came to meet me from the house, radiant and shy. We wasted no time there, but at once returned to the harbor, for the dancing water tempted us. Thus we found ourselves on board an hour before the appointed time, and I took Phroso down below to show her the cabin, in which, under the escort of Kortes's sister, she was to make the voyage. Denny looked in on us for a moment, announced that the fires were getting up and that we could start in half an hour. Hogvardt appeared with his account of expenditure—and disappeared far more quickly. Meanwhile we talked as lovers will—and ought—about things that do not need record; for not being worth remembering, they are ever remembered, as is the way of this perverse world.

Presently, however, Denny hailed me, telling me that the captain desired to see me. I told Phroso to stay where she was—I should be back in a moment—and went on deck. The captain was there, and he began to draw me aside. Perceiving that he had something to say, I proposed to him that we should go to the little smoking-room forward. He acquiesced, and as soon as we were seated, and Watkins had brought coffee and cigarettes, he turned to me with an aspect of sincere gratification, as he said:

"My dear Lord Wheatley, I am rejoiced to tell you that I was quite right as to the view likely to be taken of your position. I have received by the launch instructions telegraphed to Rhodes, and they enable me to set you free at once. In point of fact, there is no disposition in official quarters to make any trouble concerning your share in recent events. You are, therefore, at liberty to suit your own convenience entirely, and I need not detain you an hour."

"My dear captain, I am infinitely obliged to you. I am much indebted for your good offices."

"Indeed, no. I merely reported what had occurred. Shall you leave to-day?"

"Oh, no, not for a day or two. To-day, you see, I'm going for a little pleasure ex-

pedition. I wish you'd join us." For I felt in a most friendly mood towards him.

"Indeed, I wish I could," said he, with equal friendliness. "But I am obliged to go up to the house at once."

"To the house. What for?"

"To communicate to the Lady Euphrosyne my intentions concerning her."

I was about to put a cigarette to my lips, but I stopped, suspending it in mid air.

"I beg your pardon," said I, "but have you instructions concerning her?"

He smiled and laid a hand on my arm with an apologetic air.

"I do not think that there is any cause for serious uneasiness," said he; "though the delay will, I fear, be somewhat irksome to you. I must say, also, that it is impossible—yes, I admit that it is impossible—altogether to ignore the serious disturbances which have occurred. And these Neopalians are old offenders. Still, I am confident that the lady will be most leniently treated, especially in view of the relation in which she now stands to you."

"What are your instructions?" I asked shortly.

"I am instructed to bring her with me, as soon as I have made provisional arrangements for the order of the island, and to carry her to Smyrna, where I am ordered to sail. From there she will be sent home, to await the result of an inquiry. But pray do not be uneasy. I have no doubt at all that she will be acquitted of blame, or at least escape with a reprimand or a nominal penalty. The delay is really the only annoying matter. Annoying to you, I mean, Lord Wheatley."

"The delay? Is it likely to be serious?"

"Well," admitted the captain with a candid air, "we do not move hastily in these matters; no, our procedure is not rapid. Still, I should say that a year, or, well, perhaps eighteen months, would see an end to it. Oh, yes, I really think so."

"Eighteen months?" I cried aghast. "But she'll be my wife long before that; in eighteen days, I hope."

"Oh, no, no, my dear lord," said he, shaking his head soothingly. "She will certainly not be allowed to marry you until these matters are settled. But do not be vexed. You are young. You can afford to wait. What, after all, is a year or eighteen months at your time of life?"

"It's a great deal worse," said I, "than at any other time of life." But he merely laughed, and gulped down the remainder of his coffee. Then he went on, in his quiet, placid way:

"So I'm afraid I can't join your little excursion. I must go up to the house at once, and acquaint the lady with my instructions. She may have some preparations to make, and I must take her with me the day after to-morrow. As you see, my ship is undergoing some trifling repairs and cleaning, and I can't be ready to start before then."

I sat silent for a moment or two, smoking my cigarette, and I looked at the placid captain out of the corner of my eye.

"I really hope you are not much annoyed, my dear Lord Wheatley," said he, after a moment or two.

"Oh, it's vexatious, of course," I returned carelessly, "but I suppose there's no help for it. But, captain, I don't see why you shouldn't join us to-day. We shall be back in the afternoon, and it will be plenty of time then to inform the Lady Phroso. She's not a fashionable woman who wants forty-eight hours to pack her gowns."

"It is certainly a lovely morning for a little cruise," said the captain longingly.

"And I want to point out to you the exact spot where Demetri killed the pasha."

"That would certainly be very interesting."

"Then you'll come?"

"You are certain to be back in time for—"

"Oh, you'll have plenty of time to talk to Phroso. I'll see to that. You can send a message to her now, if you like."

"I don't think that's necessary. If I see her this afternoon—"

"I promise you that you shall."

"But aren't you going to see her to-day? I thought you would spend the day with her."

"I shall hope to see her also; you won't monopolize her, you know. Just now I'm for a cruise."

"You're a philosophical lover," he laughed, and I laughed also, shrugging my shoulders.

"Then, if you'll excuse me—no, don't move, don't move—I'll give orders for our start, and come back for another cigarette with you."

"You are most obliging," said he, and sank back on the seat that ran round the little saloon.

At what particular point in the conversation which I have recorded my resolution was definitely taken I cannot say; but it

was complete and full-blown before the captain accepted my invitation. The certainty of a separation of such monstrous length from Phroso, and the chance of her receiving harsh treatment, were more than I could consent to contemplate. I must play for my own hand. The island meant to be true to its nature to the last, and my departure from it was to be an escape, not a decorous leave-taking. I was almost glad; yet I hoped that I should not get my good friend the captain into serious trouble. Well, better the captain than Phroso, anyhow; and I laughed to myself when I thought of how I should redeem my promise, and give him plenty of time to talk to Phroso.

I ran rapidly up to the deck; Denny and Hogvardt were there.

"How soon can you have full steam up?" I asked in an urgent, cautious whisper.

"In ten minutes now," said Hogvardt, suddenly recognizing my eagerness.

"Why, what's up, man?" asked Denny.

"They're going to send Phroso to Constantinople to be tried; anyhow, they'd keep her there a year or more. I don't mean to stand it."

"Why, what will you do?"

"Do? Go. The captain's on board; the gunboat can't overtake us. Besides, they won't suspect anything on board of her. Denny, run and tell Phroso not to show herself till I bid her. The captain thinks she's up at the house. We'll start as soon as you're ready, Hog."

"But, my lord—"

"Charley, old man—"

"I tell you I won't stand it. Are you game or aren't you?"

Denny paused for a moment, poising himself on his heels.

"What a lark," he then exclaimed. "All right. I'll put Phroso up to it," and he disappeared in the direction of her cabin.

I stood for a moment looking at the gunboat, where the busy operations went on undisturbed, and at the harbor and street beyond. I shook my head reprovingly at Neopalia; the little island was always leading me into indiscretions. Then I turned and made my way back to where my unsuspecting victim was peacefully consuming cigarettes. Mouraki Pasha would not have been caught like this! Heaven be thanked! I was not dealing with Mouraki Pasha.

"Demetri had some good in him, after all," I thought, as I sat down by the captain and told him that we should be under way in five minutes. He exhibited much satisfaction at the prospect.

The five minutes passed. Hogvardt, who acted as our skipper, gave his orders. We began to move. The captain and I came up from below and stood on deck. He looked seaward, anticipating his excursion; I landward, reviewing mine. A few boys waved their hands, a woman or two their handkerchiefs; the little harbor began to recede; the old gray house on the hill faced me in its renewed tranquillity.

"Well, good-by to Neopalia!" I had said with a sigh before I knew it.

"I beg your pardon, Lord Wheatley?" said the captain, wheeling round.

"For a few hours," I added, and I went forward and began to talk with Hogvardt; I had some things to arrange with him. Presently Watkins appeared, announcing luncheon. I rejoined the captain.

"I thought," said I, "that we'd have a run straight out first and look at Mouraki's death-place on our way home."

"I am entirely in your hands," said he most courteously, and with more truth than he was aware of.

Denny, he, and I went down to our meal. I plied the captain with the best of our cheer. In the safe seclusion of the yacht, champagne cup, mixed as Watkins alone could mix it, overcame his religious scruples; the breach once made grew wider, and the captain grew merry. With his coffee came placidity, and on placidity followed torpor. Meanwhile the yacht bowled merrily along.

"It is nearly two o'clock," said I. "We ought to be turning. I say, captain, wouldn't you like a nap? I'll wake you long before we get to Neopalia."

Denny indiscreetly smiled at this form of promise, and I covertly nudged him into gravity.

The captain received my proposal with apologetic gratitude. We left him curled up on the seat, and went on deck. Hogvardt was at the wheel, and a broad smile spread over his face.

"At this rate, my lord," said he, "we shall make Cyprus early to-morrow."

"Good," said I; and I did two things. I called Phroso, and I loaded my revolver; a show of overwhelming force is, as we often hear, the surest guarantee of peace.

Denny now took a turn at the wheel, old Hogvardt went to eat his dinner; Phroso appeared, and she and I sat down in the stern watching where Neopalia lay, now a

little spot on the horizon. Then I myself told Phroso in my own way why I had so sorely neglected her all the morning, for Denny's explanation had been summary and confused. She was fully entitled to my excuses, and had come on deck in a state of delightful resentment, too soon, alas, banished by surprise and apprehension.

An hour or two thus passed very pleasantly, for the terror of Constantinople soon reconciled Phroso to every risk; her only fear was that she would never again be allowed to land in Neopalia. For this also I tried to console her, and was, I am proud to say, succeeding very tolerably when I looked up at the sound of footsteps. They came evenly towards us, then they suddenly stopped dead. I felt for my revolver, and I observed Denny carelessly strolling up, having been relieved again by Hogvardt. The captain stood motionless, three yards from where Phroso and I sat together. I rose with an easy smile.

"I hope you have enjoyed your nap, Captain," said I, and at the same moment I covered him with my barrel.

He was astounded, and indeed well he might be. He stared helplessly at Phroso and at me. Denny was at his elbow now, and took his arm in tolerant good humor.

"You see we've played a little game on you," said Denny. "We couldn't let the lady go to Constantinople. It isn't at all a fit place for her, you know."

I stepped up to the amazed man and told him briefly what had occurred.

"Now, captain," I went on, "resistance is quite useless. We're running for Cyprus, and shall be there to-morrow. It belongs to you, I believe, in a sense—I'm not a student of foreign affairs—but I think we shall very likely find an English ship there. Now, if you'll give me your word to hold your tongue when we are at Cyprus, you may lodge as many complaints as you like directly we leave; indeed, I think you'd be wise, in your own interests, to make a protest. Meanwhile we can enjoy the cruise in good fellowship."

"And if I refuse?" he asked.

"If you refuse," said I, "I shall be compelled to get rid of you—oh, don't misunderstand me. I shall not imitate your governor. But it's a fine day; we have an excellent gig, and I can spare you two hands to row you back to Neopalia, or wherever else you may choose to go."

"You would leave me in the gig?"

"With the deepest regret," said I, bowing. "But I am obliged to put this lady's safety above the pleasure of your society."

The unfortunate man had no alternative, and, true to the creed of his nation, he accepted the inevitable. Taking the cigarette from between his lips, he remarked, "I give my promise, but nothing more," bowed to Phroso, and, going up to her, said very prettily, "Madame, I congratulate you on a resolute lover."

Now hardly had this happened when our lookout man called twice, in quick succession, "Ship ahead!" At once we all ran forward, and I snatched Denny's binocular from him. There were two vessels visible, one approaching on the starboard bow, the other right ahead. They appeared to be about equally distant. I scanned them eagerly through the glass, the others standing round and waiting my report. Nearer they came and nearer.

"They're both ships of war," said I, without taking the glass from my eyes. "I shall be able to see the flags in a minute."

A hush of excited suspense witnessed to the interest of my news. I found even the impassive captain close by my elbow, as though he were trying to get one eye on to the lens of the glass.

My next remark did nothing to lessen the excitement.

"The Turkish flag, by Jove!" I cried; and quick as thought followed from the captain:

"My promise did not cover that, Lord Wheatley."

"Shall we turn and run for it?" asked Denny in a whisper.

"They'd think that queer," cautioned Hogvardt, "and if she came after us we shouldn't have a chance."

"The English flag, by Jupiter!" I cried a second later, and I took the glass from my strained eyes. The captain caught eagerly at it and looked; then he also dropped it and said:

"Yes, Turkish and English; both will come within hail of us."

"It's a race, by heaven," cried Denny.

The two vessels were now approaching us almost on the same course, for each had altered half a point, and both were about half a point on our starboard bow. They would be very close to one another by the time they came up with us; it would be almost impossible for us, by any alteration of our course, to reach one before the other.

"Yes, it's a race," said I, and I felt

Phroso's arm passed through mine. She knew the meaning of the race. Possession is nine points of the law, and in a case so doubtful as hers, it was very unlikely that the ship which got possession of her would surrender her to the other. Which ship was it to be?

"Are we going to cause an international complication?" asked Denny in a longing tone.

"We shall very likely run into a nautical one if we don't look out," said I.

However, the two approaching vessels seemed to become aware of this danger, for they diverged from one another so that, if we kept a straight course, we should now pass them by, one on the port side and one on the starboard. But we should pass within a couple of hundred yards of both, and that was well in earshot on such a day. I looked at the captain, and the captain looked at me.

"Shall we take him below and smother him?" whispered Denny.

I did not feel at liberty to adopt the suggestion, much to my regret. The agreement I had made with the captain precluded any assault on his liberty. I had omitted to provide for the case which had occurred. Well, that was my fault, and I must stand the consequences of it—my word was pledged to him that he should be treated "in all friendliness" on one condition, and that he had satisfied. Now, to act as Denny suggested would not be to treat him in all friendliness. I shook my head sadly. Hogvardt shouted for orders from the wheel.

"What am I to do, my lord?" he cried. "Full speed ahead?"

I looked at the captain. I knew he would not pass the Turkish ship without trying to attract her attention. We were within a quarter of a mile of the vessels now.

"Stop," I called, and I added quickly, "Lower away the gig, Denny."

Denny caught my purpose in a moment; he called a hand, and they set to work. The pace of the yacht began to slacken. I glanced at the two ships; men with glasses were peering at us from either deck, wondering no doubt what our manœuvre meant. But the captain knew as well as Denny what it meant, and he leapt forward suddenly and hailed the Turk in his native tongue. What he said I don't know, but it caused a great pother on deck, and they ran up some signal or other. I never remember the code, and the book was not about me.

But now the gig was down and the yacht motionless. Looking again, I perceived that both the ships had shut off steam, and were reversing to arrest their course the sooner. I seized Phroso by the arm. Then the captain turned for a moment, as though to interrupt our passage.

"It's as much as your life is worth," said I; and he gave way. Then, to my amazement, he ran to the side and, just as he was, leapt overboard and struck out towards the Turk. One instant later I saw why; they were lowering a boat. Alas, our ship was not so eager! The captain must have shouted something very significant.

"Signal for a boat, Hog," I cried, "and then come along. Hi, Watkins, come on! Are you ready, Denny?" And I fairly lifted Phroso in my arms, and ran with her to the side. She was breathing quickly, and a little laugh gurgled from her lips as Denny received her from my arms into his in the gig.

But we were not safe yet. The Turk had got a start, and his boat was springing merrily over the waves towards us. The captain swam powerfully and gallantly, and his fez-covered head bobbed gayly up and down. Ah, now our people were moving! And when they began to move they wasted no time. We wasted no time either, but bent to our oars. For the second time since I reached Neopalia I had a thorough good bucketing. But for the Turk's start we should have managed it easily, as we rowed towards the English boat, and the divergence which the vessels made in their course prevented the two from approaching us side by side; but the start was enough to make matters very equal. Now the boat and the captain met. He was in in a second, with wonderful agility. Picking him up hardly lost them a stroke. They were coming straight at us, the captain standing in the stern, urging them on. But now I saw that the middy in the English boat had caught the idea that there was some fun afoot, for he stood up also, and urged on his crew. The two great ships lay motionless on the water, and gave us all their attention.

"Pull, boys, pull!" I cried. "It's all right, Phroso; we shall do it!"

Should we? And, if we did not, would the English captain fight for my Phroso? I would have sunk the Turk with a laugh for her. But I was afraid that he would not be so obliging as to do it for me.

"The Turk gains," said Hogvardt, who was our coxswain.

"Hang him! Put your backs into it."

On went the three boats, and the two pursuers were now converging close on us.

"We shall do it by a few yards," said Hogvardt.

"Thank God!" I muttered.

"No; we shall be beaten by a few yards," he said, a moment later. "They pull well, those fellows."

But we too pulled well then, though I have no right to say it. And the good little middy and his men did their duty—oh, what a tip these blue jackets should have if they did the trick!—and the noses of all the boats seemed to be tending to one spot on the bright, dancing sea. To one spot indeed they were tending. The Turks were no more than twenty yards off, the English perhaps thirty. The captain gave one last cry of exhortation; the middy responded with a hearty English oath. We strained and tugged for dear life. They were on us now—the Turks a little first. Now they were ten yards off, now five, and the English yet ten!

But for a last stroke we pulled; and then I dropped my oars and sprang to my feet. The nose of the captain's boat was within a yard, and they were backing water so as not to run into us. The middy had given a like order. For a single instant matters seemed to stand still, and we to be poised between defeat and victory. Then, even as the captain's hand was on our gunwale, I bent and caught Phroso up in the arms that she sprang to meet, and I fairly flung her across the narrow strait of water that parted us from the English boat. Six strong and eager arms received her, and a cheer rang out from the English ship; for they saw now that it had been a race, and a race for a lady. And I, seeing her safe, turned to the captain, and said:

"Fetch her back from there, if you can, and good luck to you."

CHAPTER XXIII.

THE ISLAND IN A CALM.

We did not fight. My friend the captain proposed to rely on his British *confrère's* sense of justice and of the courtesy which should obtain between two great and friendly nations. To this end he accompanied us on board the ship and laid his case before Captain Beverley, R.N. My argument, which I stated with brevity but not without vehemence, was threefold: first, that Phroso had committed no offence; secondly, that if she had it was a political offence; thirdly, was Captain Beverley going to hand over to a crew of dirty Turks the prettiest girl in the Mediterranean? This last point made a decided impression on the officers who where assisting their commander's deliberations, but it won no more from him than a tolerant smile and a glance through his *pince-nez* at Phroso, who sat at the table opposite to him, awaiting the award of justice. After I had, in the heat of discussion, called the Turks "dirty," I had moved round to our friend the captain, apologized humbly, and congratulated him on his gallant and spirited behavior. He received my advances with courtesy, but firmly restated his claim to Phroso. Captain Beverley appeared a little puzzled.

"And, to add to it all," he observed to me, "I thought you were dead." For I had told him my name.

"Not at all," said I resentfully. "I am quite alive, and I'm going to marry this lady."

"You intend to marry her, Lord Wheatley?"

"She has done me the honor to consent and I certainly intend it—unless you're going to send her off to Constantinople or heaven knows where."

Beverley arched his brows, but it was not his business to express an opinion, and I heartily forgave him his hinted disapproval when he said to the captain:

"I really don't see how I can do what you ask. If you had won the tr—I mean, if you had succeeded in taking the lady on board, I should have had no more to say. As it is, I don't think I can do anything but carry her to a British port. You can prefer your claim to extradition before the court there if you are so advised."

"Bravo!" cried Denny.

"Be good enough to hold your tongue, sir," said Captain Beverley.

"At least you will take a note of my demand," urged the Turk.

"With the utmost pleasure," responded Beverley, and then and there he took a note. People seem often to find some mystical comfort in having a note taken, though no other consequence appears likely to ensue. Then the captain, being comforted by his note, took his farewell. I walked with him to the side of the vessel.

"I hope you bear no malice," said I as I held out my hand, "and that this affair won't get you into any trouble."

"Oh, I don't think so," said he. "Your ingenuity will be my excuse."

"You're very good. I hope you will come and see us in Neopalia some day."

"You expect to return to Neopalia?"

"Certainly. It's mine—or Phroso's—I don't know which."

"There's such a thing as forfeiture in our law," he observed, and with this Parthian shot he walked down and got into his boat. But I was not much frightened.

So, the Turk being thus disposed of, Denny and Hogvardt went back to the yacht, while Phroso, Watkins, and I took up our abode on the ship. And when our captain had heard the whole story of our adventures in Neopalia he was so overcome by Phroso's gallant conduct that he walked up and down his own deck with her all the evening, while I, making friends with the mammon of unrighteousness, pretended to look very pleased and recited my dealings with Mouraki to an attentive group of officers. Clothes were produced from somewhere for Phroso—our navy is ready for everything—and thus in the fulness of time we came to Malta. Here the captain had a wife; and she was as delighted as, I take leave to say, all good women ought to be at the happy ending of our story; and at Malta we waited. But nothing happened. No claim was made for Phroso's extradition; and I may as well state here that no claim ever was made. But when we came to London, on board a P. and O. steamer in charge of a benevolent but strict chaperon, I lost no time in calling on the Turkish ambassador, for I desired to put matters on a satisfactory footing at once. He received me with much courtesy, but expressed the opinion that Phroso and I alike had forfeited any claim which she or I, or either, or both of us, might have possessed to the island of Neopalia. I was very much annoyed at this attitude, and I rose and stood with my back to the fire.

"Is it the death of Mouraki Pasha that has so incensed your government?" I ventured to ask.

"He was a very distinguished man," observed the ambassador.

"Practically banished to a very undistinguished office—for his position," I remarked.

"One would not call it banishment," murmured his Excellency.

"One would," I acquiesced, smiling, "of course be particularly careful not to call it banishment."

Something like a smile greeted this speech, but the ambassador shrugged his shoulders.

"Consider," said he, "the scenes of disorder and bloodshed."

"When I consider," I rejoined, "the scenes of disorder and bloodshed which passed before my eyes, when I consider the anarchy, the murder, the terrible dangers to which I, who went to Neopalia under the sanction and protection of your flag, was exposed, I perceive that the whole affair is nothing less than a European scandal."

The ambassador shifted in his arm-chair.

"I shall, of course," said I, "prefer a claim to compensation."

"To compensation?"

"Certainly. My island has been taken from me, and I have lost my money. Moreover, your governor tried to kill me."

"So did your wife," remarked the pasha. "At least the lady who, as I understand, is to be your wife."

"I can forgive my wife. I do not propose to forgive your government."

The ambassador stroked his beard.

"If official representations were made through the proper quarters—" he began.

"Oh, come," I interrupted, "I want to spend my honeymoon there; and I'm going to be married in a fortnight."

"The young lady is the difficulty. The manner in which you left Neopalia—"

"Is not generally known," said I.

The ambassador looked up.

"The tribute," I observed, "is due a month hence. I don't know who'll pay it you."

"It is but a trifling sum," said he contemptuously.

"It is indeed small for such a delightful island."

The ambassador eyed me questioningly. I advanced toward him.

"Considering," said I, "that I have only paid half the purchase money, and that the other half is due to nobody—or to my own wife—I should not resent a proposal to double the tribute."

The ambassador reflected.

"I will forward your proposal to the proper quarter," he said at last.

I smiled, and I said:

"Will that take more than a fortnight?"

"I venture to hope not."

"And, of course, pardon and all that sort of thing will be included?"

"I will appeal to his Majesty's clemency," promised the pasha.

I had no objection to his calling it by that name, and I took my leave, very

much pleased with the result of the interview. But, as luck would have it, while I was pursuing my way across Hyde Park—for Phroso was staying with a friend of Mrs. Beverley's in Kensington—I ran plump into the arms of Mrs. Kennett Hipgrave.

She stopped me with decision; for I confess that I tried to pass by her.

"My dear Lord Wheatley," she cried, with unbounded cordiality, "how charming to meet you again! Your reported death really caused quite a gloom."

"You are too good," I murmured. "Ah—er, I hope Miss Beatrice is well?"

Mrs. Kennett Hipgrave's face grew grave and sympathetic.

"My poor child," she sighed. "She was terribly upset by the news, Lord Wheatley. Of course, it seemed to her peculiarly sad; for you had received my letter only a week before."

"That must have seemed to aggravate the pathos very much," I agreed.

"Not that, of course, it altered the real wisdom of the step I advised her to take."

"Not in the least, really, of course," said I.

"I do hope you agree with me now, Lord Wheatley?"

"Yes, I think I have come to see that you were right, Mrs. Hipgrave."

"Oh, that makes me so happy! And it will make my poor dear child so happy too. I assure you she has fretted very much over it."

"I am sorry to hear that," said I politely. "Is she in town?"

"Why, no, not just now."

"Where is she? I should like to write her a line."

"Oh, she's staying with friends."

"Could you oblige me with the address?"

"Well, the fact is, Lord Wheatley, Beatrice is staying with—with a Mrs. Hamlyn."

"Oh, a Mrs. Hamlyn? Any relation, Mrs. Hipgrave?"

"Well, yes. In fact, an aunt of our common friend."

"Ah, an aunt of our common friend," and I smiled. Mrs. Hipgrave struggled nobly, but in the end she smiled also; and, after a little pause, I observed:

"I am going to be married myself, Mrs. Hipgrave."

Mrs. Hipgrave grew rather grave again, and she observed:

"I heard something about a—a lady, Lord Wheatley."

"If you had heard it all you'd have heard a great deal about her."

A certain appearance of embarrassment spread over Mrs. Hipgrave's face.

"We are old friends, Lord Wheatley," she said at last, and I bowed in grateful recognition. "I'm sure you won't mind if I speak plainly to you. Now, is she the sort of person whom you would be really wise to marry? Remember your wife will be Lady Wheatley."

"I had not forgotten that would happen," I said.

"I am told," pursued Mrs. Hipgrave, in a somewhat scornful tone, "that she is very pretty."

"But then that is not really of importance, is it?" I murmured.

Mrs. Hipgrave looked at me with just a touch of suspicion; but she went on bravely:

"And one or two very curious things have been said."

"Not to me," I observed with infinite amiability.

"Her family, now—"

"Her family was certainly a drawback; but there are no more of them, Mrs. Hipgrave."

"Then somebody told me that she was in the habit of wearing—"

"Dear me, Mrs. Hipgrave, in these days everybody does that—more or less, you know."

Mrs. Hipgrave sighed pathetically, and added with a slight shudder:

"They say she carried a dagger."

"They will say anything," I reminded her.

"At any rate," said Mrs. Hipgrave, "she will be quite unused to the ways of society."

"Oh, we shall teach her, we shall teach her," said I cheerfully. "After all, it's only a difference of method. When people in Neopalia are annoyed, they put a knife into you—"

"Good gracious, Lord Wheatley!"

"Here," I pursued, "they congratulate you; but it's the same principle. Won't you wish me joy, Mrs. Hipgrave?"

"If you are really bent upon it, I suppose I must."

"And you'll tell the dear children?" I asked anxiously.

"The dear children?" she echoed; and she certainly suspected me by now.

"Why, yes. Your daughter and Bennett Hamlyn, you know."

Mrs. Hipgrave surveyed me from top to toe; her aspect was very severe. And

then she delivered herself of the following remark:

"I can never be sufficiently thankful," she said, with eyes upturned towards the sky, "that my poor dear girl found out her mistake in time."

"I have the utmost regard for Miss Beatrice," I rejoined, "but I will not differ from you, Mrs. Hipgrave."

I must shift the scene again back to the island that I loved. For his Majesty's clemency justified the ambassador's belief in it, and Neopalia was restored to Phroso and me. Thither we went in the spring of the next year, leaving Denny inconsolable behind, but accompanied by old Hogvardt and by Watkins. This time we went straight out by sea from England, and the new crew of my yacht was more trustworthy than when Spiro and Demetri (ah, I had nearly written "poor Demetri"—when the fellow was a murderer!) were sent by the cunning of Constantine Stefanopoulos to compose it. We landed this time to meet no threatening looks; and the death-chant that One-Eyed Alexander wrote was not raised when we entered the old gray house on the hill, looking over the blue waters. Ulysses is fabled by the poet to have—well, to put it plainly—to have grown bored with peaceful Ithaca. I do not know whether I shall prove a Ulysses in that and live to regret the new-born tranquillity of Neopalia.

In candor, the early stormy days have a great attraction, and I love to look back to them in memory; and so strong was this feeling upon me that it led me to refuse a request of my wife's—the only one of hers which I have yet met in that fashion. For when we had been two or three days in the island—I spent one, by the way, in visiting the graves of my dead friends and enemies, a most suggestive and soothing occupation—I saw, as I walked with her through the hall of our house, masons' tools and mortar lying near where the staircase led up and hard by the secret door. And Phroso said to me:

"I'm sure you'd like to have that horrible secret passage blocked up, Charley. Why, it's full of terrible memories."

"My dear Phroso, wall up the passage?"

"We shan't want it now," said she with a laugh—and something else.

"It is true," I admitted, "that I intend, so far as possible, to rule by constitutional means in Neopalia. Still, one never knows. My dearest, have you no romance?"

"No," said Phroso shamelessly. "I've had enough of romance. I want to live quietly; and I don't want to push anyone over into that awful pool where poor Kortes fell."

I stood looking at the boards under the staircase; and presently I knelt down and touched the spring. The boards rolled away, the passage gaped before us, and I put my arm round Phroso, as I said:

"Now, heaven forbid that I should lay a modern sacrilegious hand upon the secret of the Stefanopouloi! For the world makes many circles, Phroso, forward sometimes, sometimes back; and it is something to know that here in Neopalia we are ready; and that if any man attacks our sovereignty, why, let him look out for the secret of the Stefanopouloi! In certain moods, Phroso, I should be capable of coming back from the chasm—alone!"

So Phroso, on my entreaty, spared the passage; and even now, when the shades of middle age (a plague on 'em) are deepening, and the wild doings of the purchaser of Neopalia grow golden in distant memory, I like still to walk to the edge of the chasm, and recall all that it has seen—the contests, the dark tricks, the sudden deaths—aye, to travel back from the fearful struggle of Kortes and Constantine on the flying bridge to that long ago time when the Baron d'Ezonville was so lucky as to be set adrift in his shirt, while Stefan Stefanopoulos's headless trunk was dashed into the dim water, and One-Eyed Alexander, the bard, wrote the chant of death. Ah me! that was two hundred years ago!

THE END.

RECOLLECTIONS OF A LITERARY LIFE.

By Elizabeth Stuart Phelps,

Author of "The Gates Ajar," "A Singular Life," &c.

EDWARD ROWLAND SILL.—A BATTLE WITH INSOMNIA.—THE "OLD MAID'S PARADISE" CLOSED FOREVER.—THE HISTORY OF TWO COLLABORATED NOVELS.

ISTINCTLY, in fact almost entirely, with Gloucester I find interwoven my recollections of the poet Edward Rowland Sill—a man of exquisite performance and of superior promise in American letters; still a young man—too soon overtaken by death.

He happened on Eastern Point one summer, or opening autumn, like a bird on the wing, from some foreign land. In truth, there was always, to my fancy, something birdlike about him.

He had that shy eye, that essential reticence united with apparent frankness, that air of a form of creation finer than ours and competent to be critical of us accordingly; yet, from very fineness, pathetically dependent upon our sympathy. He had, at the time I knew him, printed but one thin book, I think—a booklet, he called it. It has, since his death, been republished. The best thing he ever wrote was "The Fool's Prayer." Or perhaps I should hesitate between that and his beautiful poem written for Smith College—that containing the well-known lines:

> "Were women wise, and men all true—
> And one thing more that may not be,
> Old earth were fair enough for me."

He and Mrs. Sill occupied a cottage near me for a few weeks, and it was my good fortune to know something of them in the freedom from constraint which belongs to summer seashore neighborhoods—especially, I sometimes think, to the Gloucester neighborhood.

I had known the poet for some time by correspondence only; he was a wonderful letter-writer. Real literary correspondence—in fact, correspondence of any kind—is a lost art in our scurrying day; and I found his letters pungently stimulating in one long, secluded Andover winter. I only understood how valuable they were when they ceased forever. A certain quaintness in the man used to show itself in the shapes and styles of his letters. I remember receiving quite a number written upon long, narrow coils of white paper; I never decided whether they were the tapes such as the telegrams of an older time used to be inscribed upon and such as stock-brokers still use, or whether they were the foldings from his wife's ribbons. This is the only instance in which I ever received letters by the yard.

I had never seen him, as I say, and I well remember his shy appearance at my cottage. He seemed to shrink unaccountably from the first meeting. "We have an ideal of a person from writing," he said. Whether he feared to lose his of me, or mine of him, he did not divulge; and I did not dare to ask. He was, in most respects, one of the most finely strung human beings whom I have ever known. How easily most of us brush off our ideals! His were the realities of life to him.

He and Mrs. Sill were enthusiastic walkers, and gave much of their time to wandering over the Gloucester downs. I could not join in this pleasure, and my talks with him were fragmentary, but always rich and nutritive. He seldom chatted; he conversed. A talkative feminine fellow-boarder he named, I remember, "The Jabberwock."

Mr. Sill was charmed with Gloucester. He had the Wonson Cottage, with the beautiful lava gorge in front, where the tide rises almost to the piazza, and his favorite way of spending an evening was to go out and sit on the rocks in the dark and swing his feet off. He liked to hang them over the water, he said.

The same moral refinement which marks his poems characterized the man. His personal unselfishness was of a very high

order. To sacrifice himself for the comfort of others was as natural to him as true metre. It was impossible to be in his company a week and not make some discovery in the science of kindness. This is not always preëminently true of the critical temperament—and his was distinctly that. He should have ranked with the foremost of our American critics, if he had given himself to that form of literary expression. I always perceived that he had the right of nature as well as of training to sit in the courts of judgment. His loss has been obvious to me in this respect. His experience as professor of English had made him an invaluable literary friend; for it added patience to power.

On the morning that he was to leave Gloucester for his home in Ohio, Mrs. Sill came running to our cottage for help. Mr. Sill had met with an accident, more serious than it was thought at the time, and had fainted. He remained where he was for some days before being able to move, then pluckily continued his journey. I went with them as far as Boston, where they parted from me; and I never saw him again. He died that winter.

I do not think that the loss to our literature, in missing the full blossom of his powers, has ever been fitly estimated. A few knew, and know, what his value was and would have become. A man so sensitively balanced is always at a painful disadvantage in our calling. He is incapable of urging himself; and too easily swerved from the expostulation of competition.

An editor once wrote to him, carelessly, of a certain contribution which had the appearance of being less popular than others:

"The people are fickle. They want some new thing all the time. It is 'good-by' to you to-day, and welcome somebody else to-morrow!"

Another man might have taken these thoughtless words as lightly as they were given. Mr. Sill was with difficulty persuaded to write again for that magazine. Our editors might learn a lesson from an incident like this: they deal "not with flesh and blood, but with principalities and powers" of select nature; they do well to take even a little troublesome care where they strike, and how. I happened to know that, in this instance, the contributor was held in high honor by the editor; but it was almost impossible, afterwards, to make the poet believe it.

It was the same in the last great ordeal. He died under conditions from which a coarser man would have rallied. "We did not suppose," was the stupefied cry, "we did not know the patient had such an organization as this!"

Fortunately for human happiness, perhaps, such exquisitely ordered natures are so few that the dull, blundering average of us do not know how to treat them. We inflict when we thought to play, and kill where we meant to heal. When it is too late, "We did not suppose," we plead. "Other organizations are not like this!" Of course not. Why should they be? How could they be?

The pages of the Gloucester story turn fast now, and yet I write on, because I shrink from the abrupt termination of that beautiful chapter of my life which dealt with those whom I still find it impossible not to call "my people."

Time and trouble, illness and death, change and chance, have scattered them far; and yet, to me, they always seem to be a little group, affectionate and wistful, waiting for me in the old club-room, and softly singing, "I need Thee every hour," —their chosen hymn and mine—as I come in.

I had been writing "The Story of Avis" during this overwrought time of personal preoccupation at Gloucester. That book came from near my heart, and tore it, perhaps, accordingly. I wrote chiefly in the winters, at Andover; and revised at Gloucester. That last summer, I remember, was pushed with the proof-sheets of this book, crowding in between the needs of my people. Many a morning's work was interrupted by the visits of the "reformed men;" or by the little dissensions and troubles of their club organization; or by signs of the coldness or opposition of those who might have aided us, and who would have done so—I like to believe—if they had ever understood our aims and motives. If there be one lesson above another which experience in moral reforms teaches a fair-minded person, I think it is patience with the averseness of those who do not join in our own particular methods of improving the world. Lack of sympathy with these is quite as likely to signify want of head as want of heart; or simply to indicate a deficient imagination, or one strung below its key.

My own observation leads me to believe that when one has discovered for one's self this profound but subtle truth, one is just about ready to begin to enter upon a course or career of practical beneficence. As a rule, one is far on in such before one

makes this discovery. For myself, the enforced end of my work at Gloucester and that illumination which would have made it so much easier and gentler to the enduring nerves came together.

As I say, "The Story of Avis" may have had its share in the sudden surrender of strength which for a long time put an end to my use of my pen, and to all my hopes and visions of taking any personal part in alleviating the lot of the tempted men and suffering women of my seaport home.

One evening in September, at the end of a worried summer, I came home from a service at the club-room with a strange lightness at the head. The moonlight on the harbor had a look which it never wore before, or since; an expression remote, as familiar scenery may appear, we think, to those about to leave the world forever. In that thrilling harbor-light everything that one was doing, or caring about, took on a small look. Service for humanity itself acquired a vague value, and the fever of soul and body which fed it turned again and rent me.

I sank on my pillow, faintly wishing that I need never leave it again; but perfectly aware that I should get up and go on at eight o'clock to-morrow morning, as usual. Till dawn I watched the harbor throbbing under full moon and full tide. That night the watcher did not sleep; nor the next; nor the next. I closed my house suddenly, and fled to my father's home; where, except in the great, uncontrollable crisis of life, rest had always awaited me. This was no uncontrollable crisis; nor even a crisis at all, that I could see; and I "crawled in," as the grown child does, under a father's roof, confident of peace and healing. Neither came. The next night and the next passed like the others; and then the rack of habitual insomnia closed in.

One slips into the door of the torture chamber, thinking it to be the entrance to some commonplace apartment, perhaps some pleasant room with broad views and easy exit. One turns to step out, on some natural errand—then, behold the bars, the bolts, the locks. Escape? Try the windows. They seem to hang a million feet above the solid earth; their grating is of metal never known before to the prisoner's chemistry, a relentless fibre made from the pillars of the world. Weep, if you will; pray, if you choose. But "God shut the door." You will stay there till He opens it.

It is not my purpose to turn even one chapter of these recollections into an invalid's diary. Up to this point I have refrained from a subject always of so much more importance to the sufferer than to his friends, that one's preference would exile it from these records altogether. Since that is not quite practicable, it seems to me the simpler way to meet it as frankly and as briefly as possible.

Perhaps we all have some plea, more reasonable than others, to account for the absence of the things which we have failed to be or to do. It has always seemed to me that the views taken by persons capable of "the vision and the dream," of the grounds on which they have omitted to reach their ideal, would have an interest far above that of mere biographic personalities. What warning in this experience of wasted aspiration! What stimulus in that! But here we come to the question: Is aspiration ever wasted? Is achievement, or the effort to achieve, the essence of value?

When Sidney Colvin, Stevenson's particular critic, condemned "The Ebb-tide" —to my mind one of the best things Stevenson ever did—the exiled and sinking man wrote pathetically:

"The inherent tragedy of things works itself out from white to black and blacker, and the poor things of a day look ruefully on. Does it shake my cast-iron faith? I cannot say it does. I believe in the ultimate decency of things; ay, and if I woke in hell, should still believe it! But it is hard walking! . . ."

(Observe the cruelty—give me a parenthesis to say it—this comfortable Englishman, tasting the fruits of the world, pouring what he called "criticism" on a dying man, prisoner in an island in the South Seas, where the mails come but once a month, and where a poor fellow might be buried before he could know that his book sold, or his critics repented them of their sins! Facts like this deepen a natural scepticism as to the usefulness of the art of criticism into a fierce pang of resentment for the dying author's sake.)

"I am an idler and a cumberer of the ground," he writes in one of the last letters to which he set his trembling pen. "It may be excused to me, perhaps, by twenty years of industry and ill health, which have taken the cream off the milk. . . . I am almost ready to call the world an error. Because? Because I have not drugged myself with successful work, and there are all kinds of trifles buzzing in my

ear. . . . If I could find a place where I could lie down and give up for (say) two years, and allow the sainted public to support me, if it were a lunatic asylum, wouldn't I go, just! . . . But you men with salaries don't know how a family weighs on a fellow's mind."

Stevenson is our latest and most pathetic specimen of the not inconsiderable list of invalid writers who have been important to the world; and if the rest of them had "spoken out" as bluntly, as quaintly, and as wistfully as he, we might all have been the wiser or the gentler for their candor; at least all but those critics who appropriate wisdom and scorn gentleness, and who will doubtless perceive in these very outcries of genius and of dissolution, wailing over from Samoa, a fault of syntax, or an error in taste, or some pathological inefficiency, to be picked up and sported on the point of an easy pen. The solemn, antique writhing of power overcome by fate; the great attitude, like that of the Laocoon; the grandeur of strength rending its own weakness; the long, touching conflict of spirit with flesh; the massive determination crowding down physical disorder which would have killed a lesser creature twenty times over, twenty years before—who is to rate all this in an estimate of the man's value to literature? No one, absolutely no one, who has not fought the lions of physical disease in the cage of a life bolted by the sharp need of daily bread; no one who has not fought them with the sinew and the nerve of a creative genius!

An invalid or disabled writer does not ask for the sops and gruels of the sick-room; he does not expect his metre to be scanned by his headaches, or his perspicacity to be taken by the physician's thermometer. He is the last man, toiling and suffering, to appeal to the stethoscope against his rhetoric or his construction. He asks nothing but fair play and that fair sense which is the basis of fair play. In a word, he ought to be judged by the presence of a certain quality which suffering only gives, as well as by the absence of certain others which are the properties of health alone. It is precisely this discrimination which is too often lacking in comfortable folk sitting easily on critics' salaries and dictating through nerves cooled by the critical, not fevered by the creative faculty.

"I have a brave soul in a coward body," said one of our poets when he fainted under a painful accident. How is a champion football player to understand that? Wise was Hazlitt, who wrote of "the insolence of health." Rose Terry Cooke's physician said to her, a few years before she died: "Every time you write, you draw out of the very sources of your life."

"No truly sensitive man," said Longfellow once to me, "can be perfectly well." He might have added that one of the cruellest problems of life is to make the perfectly well understand that he is not perfectly sensitive, and therefore may be disqualified from comprehension of those who are.

Far be it from me—to the farthest limit of good sense—to seem to undervalue by a semitone the supremacy of physical sanity. Next to holiness, nothing is so enviable as health. I am not ashamed to say it, I would rather be well than be Shakespeare. I would rather be a hearty, happy, strapping motorman, or woodchopper, or stoker, than—but would I? How can one tell? "To understand the psychology of sheep," said George Eliot, "one must have been a sheep." To understand the mental attitude of health, one must have been descended of health and chosen of it. Ideally speaking, the robust mind in the robust body *ought* to be the keenest as well as the finest in this world. In point of fact, it often partakes too much of its own muscle; the nerve of perception is bedded a little too deep in the fibre.

A life-long invalid, herself a brave, patient, unselfish woman, absorbed in interests outside of her own suffering, and more useful to the world than most healthy people, said to me the wisest thing which I ever heard upon the subject:

"The sick and the well do not understand each other."

There is philosophy in this which is worth heeding. It has occurred to me that a mediator is needed between health and disease, as there was between heaven and earth, as there is between virtue and vice, and certain other separated quantities or qualities. The physician does not fill this function; nor can he. The reasons why he may not are obvious. Most great human needs create their own supplies; and this one may come, as soon as consciousness of its want reaches the stage of articulation—or, possibly, of clamor.

Life, I believe, teaches most of us some one lesson supremely above all others. The literary artist will make over to the world that illumination which fate has kindled to the fairest flame in his own soul. He may

MR. AND MRS. WARD'S COTTAGE AT EAST GLOUCESTER, AS REBUILT. THE LOW BUILDING AT THE RIGHT IS THE STUDY.

"sketch" or "etch," he may "report" or "photograph," he may be realist or romanticist, he may have the light touch or the strong one—but he will portray what he knows, and little else. Imagination is built upon knowledge, and his dreams will rest upon his facts. He is worth to the world just about what he has learned from it; and no more.

I have sometimes thought that, before I put the shield on my stylographic pen for the last time, I should like to say to that little portion of the world which knows or cares for me at all, such things as I have discovered for myself about the relation of illness to energy, to sympathy, and to fortitude. Some of them seem to me worth saying—though I may be wrong; and even worth suffering to be qualified to say—though on that I do not insist. But when one reflects on the books one never has written, and never may, though their schedules lie in the beautiful chirography which marks the inception of an unexpressed thought upon the pages of one's note-book, one is aware, of any given idea, that the chances are against its ever being offered to one's dearest readers.

Therefore, though this is clearly not the space for a treatise on invalidism (shade of Harriet Martineau forbid! She did it too well in a volume for one to do it worse in a page), yet I may be pardoned if I venture to say:

The world has learned fast how to treat the other defective classes—the criminal, the insane, the shiftless, the pauper—in all these branches of investigation we are developing a race of experts. In the comprehension of the physically disabled, or disordered, it is my conviction that we are behind the age. I do not mean by this to cast any petty or ungrateful fling upon the usefulness of physicians. As a class, I think them men and women of courage and of unselfishness far beyond the line at which most of us exhibit these qualities. But the scalpel will never perform the finer surgery, nor the prescription formulate the hidden therapeutics that I have in mind. The psychology of sickness and of health are at odds; and both the sick and the well suffer from the fact. I believe that great pathological reformations are before us, and that a mass of human misery, now beyond the reach of the kindest patience which handles it, will be alleviated. In truth, I believe that sympathy as a fine

art is backward in the growth of progress, and that the subtlest and most delicate minds of the earth will yet give themselves to its study with a high passion hitherto unknown to us.

In the days of the Most Holy Catholic Inquisition, one form of torture, above all others conceived of the devil, was held in supreme value. This was the torture of enforced sleeplessness. About three to four days and nights of this religious argument were found enough to bring the most obstinate heretic to terms. Where fire and pincers, rack and famine, failed, the denial of sleep succeeded. De Quincey's "Opium-Eater" was a prose poem which stands for all time, one of the greatest pathological contributions of genius and of suffering to literature. There is a vision yet to be recorded—whether in prose or in poetry, in fiction or in philosophy, I sometimes wonder—which shall disclose the action of another drama, not of splendors and horrors, like his who heard the immortal cry, "Everlasting farewells!" in his ruined dreams; but the drama of endurance, resolve, and conquest which goes on unrecognized in so many a brave and patient, obscure life. The abstainer from anodynes who starves for sleep, but does not feed on poison (God forbid that you dare to blame him if he does, though you may safely revere him if he does not!), lacks the gorgeous, narcotined imagination of the great Englishman whereby to tell his story; but if it is ever told, it will be a better one for the world to hear.

There is a light side to most of our grim experiences, and I am glad to record mine in this direction. Acquaintance with insomnia is like acquaintance with grief. When you have learned how to treat your strange foe, he has half ceased to be your foe. Unexpected docilities and amities develop. Where you looked for a battle to the death, you find a truce, and, behold, you live.

Perhaps I may be permitted to say, out of some measure of personal relief from past miseries, that I have learned many things which I may reveal in that day when the writer and the unknown reader who loves her best shall commune together. (I wonder if other authors have the fancy which I have, that such a gracious being exists?) Without waiting for that phantasmagorial appointment, it may be worth while here to suggest to other victims of our overwrought American constitution and overbearing climate these two thoughts—for truth I know, of my faith, is in them:

Avoid dependence upon narcotics as you would that circle in the "Inferno" where the winds blow the lost spirit about forever, and toss him to and fro—returning on his course, and driven back—forever. Take the amount of sleep that God allows you, and go without what He denies; but fly from drugs as you would from that poison of the Borgias which cunningly selected the integrity of the brain on which to feed. Starve for sleep if you must—die for lack of it if you must—I am almost prepared to say, accept the delirium which marks the extremity of fate in this land of despair—but scorn the habit of using anodynes as you hope for healing and value reason. This revelation is sealed with seven seals.

Expect to recover. Sleep is a habit. The habit of not sleeping, once diverged, may at any time swerve back to the habit of rest. The nervous nature is peculiarly hung upon the Law of Rhythm; and the oscillation, having vibrated just about so far, is liable, or likely, to swing back. But, if you are to recover, the chances are that you must do it in your own way, not in other people's ways. To a certain extent, respect your own judgment, if you have any, as to the necessities of your condition.

Cease to trouble yourself whether you are understood, or sympathized with, by your friends or by your physicians. Probably you never will be, because you never can be. At all events, it is of the smallest importance whether you are or not. The expression of sympathy is the first luxury which the sick should learn to go without. This is peculiarly and always true of nervous disorder. A toothache or an influenza, a cough or a colic, calls forth more commiseration than these trifles deserve. Disease of the nervous system is, as a rule, and among enlightened and kindly people, regarded with the instinctive suspicion and coldness natural to a profound ignorance of the subject. Do not be afraid to act for yourself. Define your own conditions of cure. Follow them faithfully. Do not be impatient to be as you were before the liberty of healthy nerves departed from you. It may become needful for you to readjust your life and all that is therein.

Obey the laws which you have discovered for yourself to be good government for you; and probably, by respecting them, you will regain yourself, and receive once more the natural renovation of your soul and body. Common human sleep, once indifferently accepted, like light, or air, or

food, will then become the ecstasy of living. With it, all hardships can be borne; without it, none.

Guy de Maupassant, in his piteous condition at the last, chased, we are told, imaginary butterflies. "Where," he cried, "are my lost thoughts? Who will tell me where to find my thoughts?" Then he beheld them—blue for love, and silver for joy, and black for sorrow—winged creatures, flitting from his grasp, and returning to his hand.

So, I like to think, it will be with all of us who have ever had any thoughts to chase, and who, through the physical disabilities of life, or any of its apparent refusals, have missed certain of our own best possibilities. Our butterflies will all dip on before, and circle round us—the blue and the silver, the rose and the gold—wings of what we might have done, and yet may do. For winged things know their course through space; and life and death alike, I think, are flowers to them.

HERBERT D. WARD.

From a photograph by E. L. Allen, Boston.

"Tragic Gloucester," a friend once called it who resented the effect upon myself of the troubled side of seaport life. But beautiful Gloucester, the same yesterday, to-day, and forever, it remains to me. Her tides may tell the saddest stories to those who have the ears to hear them; but, like many other sad *raconteurs*, they tell the sweetest, too.

The autumn of 1888 brushed the palette of Gloucester Harbor. The face of the leaf and the tint of the lining of the wave took on their own strong colors. The October storms and the October suns, equally welcome to those who love the sea, changed places like figures in a graceful walking-dance; and the first delicate sheath of ice upon the top of the hogshead of rainwater which had always been my thermometer at the châlet and told me when it was time to go back to my father's house, called me to Andover Hill no more.

The Old Maid's Paradise was closed that year forever.

Mr. Alger, in his "Friendships of Women," prudently observes: "A man's best friend is a wife of good sense and good heart, whom he loves, and who loves him." We might well say: A woman's best friend is a husband of intellect and of heart, whom she loves, and who loves her. And I should like to add: A literary woman's best critic is her husband; and I cannot express in these few words the debt which I am proud to acknowledge to him who has never hindered my life's work by one hour of anything less than loyal delight in it; and who has never failed to urge me to my best, of which his ideal is higher than my own.

The great semi-tropical region of the Southern States has many a choice spot hidden away from the glance of the fashionable tourist who cares to do only what his neighbor does; and he whose eyes are fine discovers these winter gardens, and shelters himself in them till they, too, come into the fashion, and are ruined accordingly. Among these luxuriant Edens in 1888 was the village of Summerville, South Carolina. It was, and is, to my mind—and I know something of the South—one of the very best places upon the map below Washington, in which a Northerner may take his turn at the fancy of losing the winter out of his year. Most of us try it, and most of us get over it; and we of New England, in particular, return to our own country by another way, and forthwith develop a respect for it never known before we exchanged the snow-drift for the sand-flats, the northeaster for the soft, weak, stationary thermometer, and the coast pines for the everglades. "An orange-tree is a stick

beside an apple-orchard!" cried one homesick Massachusetts invalid, exiled for dear life to Florida. Though I confess to something of the same prejudice, I must admit that Summerville is a land of lovely dreams, with more conveniences and fewer discomforts, more tonic and less enervation, than any other Southern health or pleasure resort that I have seen. Roses run riot over it; its homes are gardens, and gardens are its homes. There the winds are laid; a blind may hang loosely, half the winter, and will never flap, from dark to dawn, against your rose-wreathed window. There it is always dreamland, and there the knotted northern nerves may relax and rest.

The winter of 1888–89 found us in this kindly place. Longfellow wrote once, to a friend, of his early home life: "We are happy in our own hired house." Our "hired house" was one of the prettiest, I make bold to believe, upon which the American traveller might happen, though he sought from Maryland to Florida. The cottage was set in a bower of roses—the Cherokee, the blush, and the yellow. Japonicas, azaleas, violets, and magnolias blazed across box and myrtle, touched in with the soft lights of Southern garden blossoms whose names I did not know, and never had the intellectual initiative to ask, since, to tell the truth, I liked them the better for my ignorance.

To this cottage, where we sat among the roses, hard at work (for I have never seen the time, yet, when I could manage to take a vacation not absolutely thrust upon me by illness), came down one day the indefatigable editor of this magazine—to whom distance is a myth and topography a plaything.

From that visit resulted the syndicate publication, and, later, the appearance in book form, of the two novels which Mr. Ward and I collaborated, and about which I have a few words to say, here.

We were engaged to write these novels for a special purpose, and with a special cast and coloring. These, like most of the novels written in the present day, were to be adapted to serial publication first and foremost; which means, in a word, rapidity of action and sensitiveness of suspense and more frequent climax than were required by stories of the elder time, peacefully read between covers, of an evening. The one thing which serial publication does *not* require is less art. Personally, I have always found it more difficult than a tale which has no bars or fences, but may run its own will over the country-side, coming to a stop when it gets through.

Partly for this reason, but more because of my own inaptitude for historical study, I was very reluctant to undertake the work in question. Mr. McClure, who was one of the first publishers to recognize my husband's then unproved gifts in this direction, persuaded us; and we wrote.

Our task was to create two novels built upon Scriptural characters, scenery, and history. They must be Oriental to the last adjective. They must treat of life, of love, of action, not as the Occidental looks at these great facts. Saints, villains, heroes, and heroines must think and feel not as the New Yorker, or the Bostonian, or the Londoner of 1890 thinks and feels; but as the Babylonian or the Jew of two thousand or three thousand years ago would have loved and fought and wrought and died. This undertaking involved much study, and of a close and exacting kind. And just here, I would like to say:

The research implied in the construction of these two books must be entirely credited to my collaborateur. I cannot lay claim to any portion whatever of the industry and accuracy which have received the warm recognition of Oriental scholars; and I have always felt a little uncomfortable at the chance of being supposed to be so much "wiser than I am"!

Further, one of these books, from the critic's point of view, succeeded better than the other. I am glad to take this natural opportunity to say, that the one which succeeded should be entirely attributed to Mr. Ward. "The Master of the Magicians" added to a large circulation the cordial welcome of reviewers. "Come Forth" reached the usual comfortable and satisfactory circulation, but did not leap to the further side of that, and—I am told—received at the hands of reviewers a treatment amounting to brutality. Of course, in this case, as is my custom in all others, I have never read these opinions expressed by professional critics about my books; and have never felt any temptation to do so.

It fell to Mr. Ward and myself to collaborate one other story, growing out of our life in South Carolina; and the success of this (which was so fortunate as to take a first prize in the "Youth's Companion" in the only competition of that kind in which I ever engaged) I attribute also, in good measure, to my collaborateur.

THE SURVIVAL OF THE FITTEST.

By Morgan Robertson.

He had started life at sixteen on a small farm in Ohio, had won the heart of the farmer's wife by putting new life and ambition into the disabled old clock during her absence, but had incurred the wrath of the farmer himself by taking apart the threshing machine, which showed signs of wear and which he had sincere intentions of mending. A sound beating caused a vacancy on that farm, and filled a corner of a freight-car with a small boy bound for the West. He never reached that ever-receding section. Hunger brought him out at a small town, and compelled him to beg; and finding this means of livelihood easier than working, he continued at it, and developed in a few years into as picturesque a "tramp" as ever enlivened rural scenery.

He was not vicious, only ignorant and lazy. Sometimes, to relieve ennui, he would work for a few days; but only at labor that brought him into contact with machinery. He was a born mechanic; but this expresses all. He knew by intuition things that successful civil and mechanical engineers would be glad to acquire after years of study, at the same time possessing none of the balance of mind that makes us respectable. He had a bulging forehead, with ears set well back on his head. A phrenologist, in examining such a head, would have described it as showing large imitation, hope, form, and weight; abnormally large causality, comparison, and constructiveness; but sadly deficient in continuity, combativeness, destructiveness, firmness, acquisitiveness, and approbativeness. With a little energy he could easily have earned at least the title of "Jack of all trades," but even this was beyond him. In short, he was a happy-go-lucky vagabond, with an ever increasing repugnance for work, and an ever decreasing community of interest with his fellow-men.

He wandered to New York, and stood with a crowd watching the ascent of a large safe, which men were hoisting by means of a wagon-winch to the upper story of a high building. A man stood on the safe, guiding it. People passed underneath, indifferent to danger, and no one but our "tramp" noticed a slight movement of the rope, just above the wagon, followed by a quick untwisting, as a strand parted.

"Stop!" he yelled, "the rope's breaking."

"Vast heaving," roared the foreman; "stand from under; jump for a window, Tom—jump for your life!"

People scattered to the middle of the street. Among the first were the foreman and his men. The man on the safe frantically climbed the tackle to reach a window just above him. The two remaining strands of the rope quivered under the strain, becoming fuzzy with the ends of yarns that had broken and were forced outward, while the broken strand showed its spiral bulging six feet above the place of fracture. Then the tattered idler on the sidewalk made some very quick movements. Seizing the end of the rope from the wagon, he pulled about eight feet twice around a near-by lamp-post, over and under itself, thus hitching it. Jumping to the wagon with the end, he tied it to the straining rope, as high up as he could reach; then sprang to the ground a second before the overworked remaining strands snapped. Down came the heavy safe a foot or so, and the reinforced rope sank under the sudden tension. The man above barely held his grip on the tackle, and the lamp-post was bent and nearly wrenched from the ground. But the hitch did not slip.

The foreman and his helpers came back with some new ideas. The rope, or rather two ropes knotted together, now led straight to the doubtful lamp-post. Hitching another rope above the first knot, they hove on it, bringing the strain on the winch, and the danger was over.

"Where is that tramp?" asked the foreman. "He's a sailor. I've been there, and know the signs. He's passed a clove hitch on the lamp-post and a rolling hitch on the fall. I'll give him a job."

But the "tramp" had gone.

At Buffalo he fired a stationary engine, on trial, but displayed so keen an interest in the engineer's own work as to lose the job. Later, inspired perhaps by a fleeting self-respect, based on his late usefulness, he secured another, this time as engineer. His employer was suspicious at first of the ragged, unlicensed aspirant;

but he talked glibly of grate surface, eccentrics, valves, pistons, etc. (words picked up in his last service); no other applicant appeared, and the engine must run; so he was accepted.

Instinct, mechanical and other, is inherited knowledge, and the fact that a correct estimate of the tensile strength of red-hot boiler iron in contact with cold water did not form a part of this man's genius was due, no doubt, to the antecedent fact that none of his ancestors had experimented in this line. Indeed, few who so experiment live long enough to transmit to descendants, in the form of instinct, this acquired knowledge. On the second day he sailed over two fences amid a cloud of hot steam, while the shattered boiler went the other way.

He was picked up scalded, disfigured, and unconscious, and sent to the hospital, from which, in three months, he emerged blind in one eye, minus an ear, and with his whole right side shortened and weakened. On a stormy December morning, hungry and cold, he shipped deck-hand on a steam-barge, the mate taking on the forlorn applicant for the same reason that had influenced his last employer: no other appeared. He scrubbed decks, scoured paint-work, and helped trim sail as the shifts of wind demanded, while the steam-barge dragged herself and two tow-barges up the lake. He soon understood the proper angle that sails should bear to the wind and the resultant force exerted on the vessel. He helped the second mate splice a rope, and knew how before the job was half done. He had seen the rudder at the dock, and explained to his fellows the action of the slanting blade on the water. Scrubbing paint on the bridge, he heard the captain say to the mate: "Pull up the centre-board; she gripes;" and being sent to help, asked the good-natured second mate what the centre-board was for, and what griping meant. The mate explained: the centre-board was a movable blade in the bottom to keep the boat from drifting sideways, and "griping" was the carrying of the rudder to one side under the pressure of the wind.

By the time he had assimilated this nautical lore, the boat had reached Point Pelee, near the head of the lake, and here, as though misfortune was still "camped on his trail," he fell overboard.

"Man overboard, rooster," yelled the second mate.

"Which one?" asked the captain, as he rang the stopping-bells.

"The blind one, the cripple."

"Let the tow pick him up," growled the captain, ringing full speed to the engine. But as a salve to his conscience, he blew a few short barks of the whistle, to signify to the barges behind to "Look out."

Our hero, fathoms deep as he thought, barely escaped a blow from the propeller as he was sucked under the quarter, to come to the surface half the length of the tow-line behind. Being no swimmer, he gasped once and sank; then arose, only to be beaten under by the bow of the oncoming tow-barge. When next he appeared, it was behind the first tow-barge, and the second, approaching at a seven-knot speed, was almost upon him.

"Help!" he gurgled. But no one heard or saw him, although a profane but humane second mate was periling his position and blackening his soul with loud, blasphemous objurgations to the barges, and vows of legal vengeance on his superior, the captain, as he peered aft from the steamer's taffrail.

Just as his head disappeared, the outer bobstay of the second barge struck him in the shoulder. He grasped it. Tearing through the water made it hard work to pull himself up; but he got his head out, and rested; then, inch by inch, he dragged his crippled body up the pair of iron chains to the bowsprit, thence in-board to the deck, on to which he tumbled an unconscious heap. He was carried below, stripped, and brought to with much rubbing and copious draughts of whiskey. But not being used to this stimulant lately, he relapsed into a stupor.

That night it snowed so hard that the men steering the tow-barges could not see the steam-barge ahead, and the captains and mates took turns at standing in the bows, and guided by the trend of the tow-lines, bellowing "Starboard," "Port," and "Steady" to the helmsmen. The captain of the steam-barge, too sure of his position to anchor, yet not sure enough to go ahead without sounding, slowed down, took a cast of the lead, and went on, without being able to see through the snow the position the second of the tow-barges had reached. She had crept upon the first barge, but had given her a wide berth; and now, when the tow-line tautened, it bore at right angles—to port.

"Hard-a-starboard!" sang out the mate of the second barge, as he saw the hawser lift from the water.

It was his last speech. The terrific strain broke the iron casting on the bow

through which the hawser led, and the mate, standing on the port cat-head, was struck in the legs by the sweeping recoil of the heavy line and swept overboard. He did not rise. Ropes were thrown out, but the relentless power at the other end of the tow-line carried them away from the spot; the loudest pair of lungs could not penetrate that thick snow; and the mate was given up.

The old captain, much shaken, took the mate's place at the bow, noting, despite his horror, that the port jib-boom guys were torn from their fastenings by the tow-line, which now bore a little forward of the beam, showing that she was straightening up to her course. The tow-post creaked and groaned with the unfamiliar side strain, and she came around, slackening the tow-line with the increased speed acquired in the wide sweep. Then she swung the other way, the strength of the helmsman, a mere boy, not being sufficient to steady her.

As the tow-line tautened, leading now off to starboard, though the brand-new rope held, the rotten tow-post, weakened by its wrenching, did not. Breaking at the deck, it crashed over the bow at the end of the line, catching and carrying away the port bow-sprit shroud as it went; and with her momentum and the wheel still to port, the barge swung around, lost headway, and pointing her nose to the north shore, drifted to leeward, with all the rigging of the bow-sprit and jib-boom gone on the port, or weather, side.

The much-wrought-up old skipper, who had barely escaped the flying tow-post, sprang to the rail, and screamed his curses on the steam-barge. "Think I'm goin' t' anchor, do ye? Anchor in this passage—an' wait for you t' take a night's sleep at th' dock 'fore ye come back? Not much! Ye've carried 'way my head-gear, but I'll find a better place—'f I run t' Buffalo—How's her head?" This to the wheel.

"Nor' by east, sir."

"Bring her east by south, half south, when she'll come. Give her the stay-sail, boys."

This sail was loosed, hoisted half up, and lost in the thick maze to leeward as a sudden puff of the increasing gale blew it to pieces.

With decks awash as the seas boarded the weather rail and spilled out the lee scuppers, and in that blinding snow-storm, the flakes of which were attaining a needle-like sharpness, the gray old skipper was more resolved than ever not to anchor in a dangerous channel, and his men began rigging preventer guys to the bowsprit—for head sail must be carried to bring her before the wind. The boy was told to drop the wheel and lend a hand. The darkey cook was called and sent out on the bowsprit with the rest, as they endeavored to hitch a heavy hawser around the end of the spar. It was icy cold. The waves made hungry licks at their legs as they worked, and their fingers were numb, and the ropes and spar slippery with ice. But they completed the task, and had started in when one of those vicious Lake Erie seas, the first of the three which travel in company, lifted up to windward, a gray, nearly perpendicular wall.

"Look out!" cried the captain; "hang on."

When the sea had passed on, and the captain had straightened up, he saw one dark object clinging to the icy gear under the spar, while from the blanket of snow to leeward came gurgling cries. Then, as the next sea crashed over the bows, he heard, "Help, cappen," as the cook also was swept away.

Unable to save them, and trembling with horror, the old man crawled aft and went below, where he buried his head in his hands on the cabin table. "Great God!" he groaned, "all gone, every man; and all in half an hour!"

He sat there, wet, lonely, and miserable, until daylight shone in on him; then he remembered the deck-hand in the forecastle, and started forward to arouse him, if he too had not died in the night.

It had stopped snowing, but the snow was replaced by the drift from the sea, which, freezing where it fell, had already encased deck, rail, and rigging in a coating of ice. It was slippery walking, or, rather, creeping, for an old man of seventy, with the craft rolling both rails under, and it is no wonder that an incoming sea swept his legs from under him, bringing him down with a thud on the icy corner of the fore-hatch.

He groaned with the sharp pain in his back, but could not rise. His legs were useless, and he hitched and crawled as best he could, and in time reached the forecastle hatch, where he called—called until his voice grew weak; then gasped his prayer for help, while the man below slept on, and did not waken even when the masts crashed over the side.

It was high noon when the sleeper opened his eyes—on strange quarters, with an icy ladder leading up to a square of light, blocked by a gray face fringed with icicles,

on which death had stamped the agony of its owner's last moments. He shivered with cold as he turned out. His clothes, nearly dried by the now cold stove, hung on the pawl-post, and he dressed himself, with many upward glances at the gruesome thing above. Then he mounted the slippery ladder, shutting his eyes as he neared the staring face, and not opening them until he had climbed over it and floundered on to the deck beside the body, covered now, like the deck itself, with a frozen mantle.

He made his way aft, and called down the cabin door: "Any one here?"

Hearing no sound, he descended, and opened all the stateroom doors, but found no one. His hunger brought him to the galley, where he partook of some food, and then returned to the deck. It was a situation to appal the heart of even an experienced sailor. The vessel had once been a fine three-masted schooner, degraded later to a barge by sending down her topmasts. Now she was a dismantled hulk, with ice on deck making a curve from the rails inboard to where it raised in hummocks over the hatches. And on this dismantled, ice-bound hulk, rolling in the trough of the sea, somewhere on Lake Erie, he was alone with a dead man. This much he knew. Ahead and astern were two lines of blue, which he took for land. But no sail appeared to cheer him. As he stood in the companion-way, sheltered from the furious blast, the memory of his fall from the steam-barge, his being swept under by the first tow-barge, and his painful climb up the bobstays of the other, came back to him. But he remembered nothing more.

"Somethin' orful's happened," he muttered. "S'pose every one got washed off —or, mebbe, they're in the boat; that's gone. Wonder what killed the man forrard? I've got t' do somethin'."

He noticed the thumping of the spars alongside, where they lay held by the rigging, and concluded to cut them away; they might knock a hole in her. An axe alone would do it. He looked at the frozen deck. Axes suggest wood-piles, and wood-piles suggest stoves. This inductive reasoning brought him to the galley, where he found a hatchet; and with this he chopped at lanyards and running-gear until the spars drifted away. The jib-boom had snapped at the bowsprit end, but the bowsprit still stood; otherwise he would have had to cut through a chain bowsprit-shroud—a thing practically impossible.

He saved as much of the running-rigging as he could; not that he knew why; he had no use for it as yet. He obeyed an instinct,—the same that impelled him to put the hatchet carefully away in an oval-shaped hole in the after part of the cabin. As it was day-time he felt no nervous fears of the dead man forward, and crawled around the deck, inspecting what was left of her fittings. He examined a hummock of ice amidships, showing a black skeleton of iron. "Centre-board winch," he said. Another pillar of ice enclosed the capstan; the steam-barge had carried these things. Creeping aft, he looked over the stern, and discovered the rudder, ice-covered, but free in its movements, which a sailor would have known by the spinning of the wheel.

He was now wet with the drift and chilled through. He went below, and in the mate's room found dry clothing, with which he replaced his wet rags. The captain's room furnished a good pair of rubber boots and a suit of oil-skins. While here, he noticed a bundle of paper rolls, which he examined. "Maps," he said. He found the chart of Lake Erie, and for the first time in his life valued a much neglected accomplishment: he could read.

A cursory glance showed him a long, bag-shaped outline of coast, with Buffalo at one end, and other cities, most of which he had visited, marked on the edges. In one corner was a circle, filled with numerous interlocking stars, which he could not understand. He put the chart away, and clad in his warm, protective clothing, returned to the deck, where he did an hour's hard thinking and experimenting.

"She don't lay even in the holler of the waves," he said. "Why?" He thought of the centre-board. "She drifts sideways, an' if the board's down it makes a point, kinder, an' she'd hang on it. If it's forrard o' the centre, it ud hold that end to the wind a little. I'll see."

The rubber boots gave him good sea-legs. He went to the centre-board winch, measured the distance forward and aft with his eye, and returned for the hatchet. As he took it from the hole in the cabin, he saw a curious, whirling disk inside, which, when it had ceased its gyrations, resembled the diagram on the chart. He had never seen or heard of a compass, but the letters E, S, and W, on the edge of the disk, and the fact that it retained a steady position independent of the yaws of the vessel, were data for later deductions.

"THE WIND FRESHENED TO A GALE, AND BY MIDNIGHT TO A HURRICANE"

He chopped the ice from the winch, and roughened it under his feet; then, little by little, with his feeble strength, hoisted the centre-board. A man can lift a great weight with a worm-geared winch. Going aft, he proved his reasoning: she lay plumb in the trough of the sea.

He chopped the ice from two large, octagon-shaped boxes, abaft the stumps of the fore and main masts, and looked in. They contained heavy hawsers, tackles, etc. He noticed the heavy, cross-plank construction of the covers as he replaced them. A barrel was lashed to the fife-rail around the stump of the foremast. Chopping into it, he found salt, and remarked that where he spilled some on deck the ice crackled and melted to water, which did not freeze again. Then he went aft, and puzzled over the action of the compass, which, not being governed by purely mechanical laws, was beyond his comprehension. But he divined its scope and utility, and out of his environment of screaming wind and heaving water, evolved a plan of salvation,—apparently so wild, so baseless and hopeless, that no sane seafaring man, hampered by experience, would have considered it for an instant. But this man was not a sailor: he was a mechanic, heaven-born.

"She's driftin' 'bout as fast as a man kin walk," he mused. "If she'd point with the wind she'd move faster. How kin I make her? More pressure on one end or less on the other; a sail forrard ud do."

The fore-mast had broken about ten feet from the deck, and the boom and gaff, with

the fore-sail furled to them, lay with the jaws in place on the stump and the after end frozen fast to the ice on deck. The main and mizzen masts had snapped at the deck, and everything pertaining to them was overboard except what he had saved of the running-rigging. Forward, from the bowsprit end, descended an immense icicle, the accretion of ice to the jib-stay, broken aloft and hanging down, while on the bowsprit lay the furled jib—an elongated cone of ice; a solid mass with the spar. He shrank from attempting to chop loose and set this sail to the stump of the mast, and considered the alternative: less pressure aft; he could rig a drag.

His ideas were crystallizing. He searched for and found a well-equipped tool-chest; then spent the rest of the afternoon chopping from the icy deck the ropes he had pulled in, and coiling them, or rather, crushing them, in the cabin, where he sprinkled them with salt from the barrel. Then, building a fire in the stove, he cooked and ate his supper, first bringing all the rope's-ends into the galley to dry.

By the light of the galley lamp he studied the chart, but could make little of it except that he was somewhere on a line, midway between the shores, which he creased with his thumb-nail from Buffalo to the head of the lake. If he could get her before the wind and steer, and the wind should shift, he might make one of the ports on either shore; and in case the wind held as it was, he could not miss Buffalo, for the compass told him the wind was blowing him there. He schemed and planned until sleepy; then "turned in all standing."

Morning showed more ice on deck and a slight change to the northward in the wind, which had been due west, but no lessening of its velocity or of the bitter cold. After breakfast he went to work. His ropes were now pliable and the ends dry. With an auger he bored four holes in the rim of one of the heavy box-covers, into which he inserted the ends of ropes, making a bridle such as boys put on their kites. Weighting one side with a heavy piece of iron, he fastened the end of a hawser from the box to the bridle, and pushed the contrivance over the stern, paying out the line as the vessel drifted away from it. When about a hundred feet were out, he made it fast to the quarter-bitt (a strong post), and watched the effect as the line tautened. It certainly did bring the stern to the wind, but not enough to give the craft headway. He rigged the other box-cover as a drag on the other quarter, and had the satisfaction of seeing the boat pay off and go staggering through the water, and, though yawing right and left, keep a general direction eastward. He hurrahed his delight, and took the wheel, but found that he could make no improvement in the serpentine wake the barge left behind her. Deeply laden and weighted with ice, she now shipped every sea over the stern, and to escape them he went below, satisfied for the time that she was going somewhere at a fairly good rate. Had he been successful at the wheel, he would have cut away the drags to increase her speed, but he feared to. Could he put sail on her, and increase her speed with the drags still out? The sound of the drag ropes, straining on the bitts, gave him an idea of power that he could use—power beyond the strength of a hundred men.

Up he came and surveyed the ground, inspecting first the jib. It was covered with six inches of solid ice. It would be too dangerous to climb out there and chop it loose. Besides, when set, it would show little surface, and would only help to keep her before the wind. He needed a mast and a larger sail. So he inventoried his material. The furled fore-sail was there, with a good boom and gaff; the boxes were filled with strong hawsers, and on top of the coils were tackles, small line, and deck tools. He had a cabinful of running-gear, and, counting the pulley-blocks in reach, found himself possessed of four large double and three large single blocks, all shackled to their places. With salt, hatchet, and tools, he disconnected these and carried them below.

The forward hawser-box was in his way, and he emptied it, coiling the lines in the cabin. Disdaining to chop it clear of ice, he merely scored a rough groove, knotted a heavy rope to the box, and leading this aft, hitched it to one of the drag-lines—with the same knot he had used in New York—and slacked away. The surrounding ice crackled, split, and went to pieces as the heavy box bounded from its bed and rolled about the decks. A friendly sea carried it overboard, and he cut it adrift. He spliced ropes for tackles, and an able seaman could have spliced no better—though, possibly, more quickly; for sailors are made, not born like poets and mechanics. He chopped ice and manipulated tackles—with the drag for power—and by noon had the heavy boom, sail, and gaff on deck, and two holes sunk in the solid bed of ice abaft the stump to receive the jaws when his mast should arise. Salting his work

as he left it, he labored on, perspiring with his efforts, and drenched by the merciless seas which boarded the craft amidships. Ice formed on his back, but he worked with an energy new to him. Was it love of life, or love of mechanics that impelled him?

Late in the afternoon he first felt hunger, and surveyed his work before going aft to eat. The sail was cut away and lay on deck, a frozen cylinder, lashed to the rail. Not wanting the gaff, he had sped it over the side by clever handling of ropes and drag-line. The boom lay nearly amidships with the middle of a brand-new hawser knotted to its after end, the ends of which, equally cut to the length of the boom, he had secured to two strong iron rings in the rails, one each side,—stout shrouds for his new mast. A strong tackle led from the end of the boom to the jagged head of the mast stump. Another from the same end led to the bows, hooking into the still intact dead-eye of the broken fore-stay. The first was to lift his mast until the other could act, which would then complete the work, and when the mast was up, act as a permanent support from forward—a fore-stay. A single block, with a long rope pulled through, was secured to the underside of the boom, close to the end. Although he might not have named it, this rope was his halliard—to hoist his sail. His fertile brain had worked in advance of his crippled body; he had lost no time in planning the next step.

After a hurried lunch he studied his drag-line—his power. Could he lift that mast with one drag? He knew nothing of foot-pounds, horse-power, or mechanical equivalents, but he "guessed" that he could not. So, knotting the ends of both to his last hawser, he threw them overboard, and soon had both drags straining on one rope—a doubling of power, but an unseamanlike waste of good manila. He then led the falls, or hauling parts, of his tackles aft, and hitching the one he was to use first to the drag-line, slacked out until it tautened. But his mast must go up straight as a jack-knife blade from the handle; it must not swing; he needed side guys to steady it. These he rigged from the end of the boom through two blocks hooked in the rails, thence aft to where he could slack away from two iron belaying-pins. Then he was ready.

First, inspecting everything, he payed out carefully, and had the satisfaction of seeing the boom lift amid a shower of crackling ice from the tackle, staggering its way upward, and jerking violently on the guy-ropes as it swayed back and forth. But they soon tautened, and, leading the drag-line across the deck, he slackened these guys alternately, paying out on the drags as he moved back and forth, thus keeping the spar comparatively steady. When the tackle had reached the slippery angle of forty-five degrees, he fastened the fall of the long bow-tackle to the drag-line, and soon got the weight of the boom on this. Then, cutting the other way, he payed out roundly, fearing the guys would part from the merciless tugs they received as the spar, nearly on end, thrashed from side to side. But they held nobly. Soon the heavy shrouds tautened, and the new mast, describing a few jerky circles against the gray sky, settled itself, a rigid mass with the hull, held by its icy socket at the deck, aft by two hawsers to the rail, and forward by a strong four-part tackle to the bow. But he must secure this fore-stay, now depending on the uncertain tension of the drag-line. By the time he had done so, darkness had almost arrived, and the ghastly mound on deck, looking ghastlier in the lessening light, sent him aft for the night. First, however, he salted his halliard, coiled on the fife-rail, and threw the rest of the salt on the frozen cylinder which he was to transform to a sail in the morning. Then dropping the tackles and deck tools down the stairs, he looked around the shortened horizon before following them.

The aspect had not changed. The same black and gray waste of wind-driven cloud and foam-crested sea met his eye; and yet he fancied the darker line of land to the southward looked larger. He went below, wet, benumbed, and exhausted, but feeling within him the exultation of a victor and the strange stirrings of a newly aroused manhood. Dry clothes and supper refreshed him a little, and again he studied the chart. Reaching down the cook's rolling-pin and placing the chart on the floor, he knelt on it.

"Now, that circle in the corner," he said, "can't mean nothin' but to show the way the lake runs. That line on it marked E an' W means east an' west, an' the one crossin' it with S at the bottom means south, an' t'other end must mean north, o' course. An' that thing in the hole upstairs is marked just the same an' allus points the same way—wonder why? Now, le's see.

"In the mornin' I 'spect she'll be pretty close to that shore." And he placed the

"THE SEAS POURED OVER AND DRENCHED HIM, AND ICE FORMED ON HIS BACK AND SHOULDERS."

rolling-pin so that by ranging his eye he struck a line from Buffalo nearly parallel to the south shore and touching it two-thirds of its length from that port.

"Now, I'll jess guess that in the mornin' I'll be somewhere near this line." He rolled his improvised parallel rule; it would not reach the compass diagram in the corner, and he supplemented it with the edge of the chopping-board, which he placed on the centre of the circle and flush with the rolling-pin.

"Eight divisions o' that circle 'tween east an' north," he mused. "This strikes off 'bout two an' a half o' them. Two an' a half divisions north o' the east line. I'll remember."

His sleep was troubled. All night he chopped ice and poked frozen ropes through blocks too small for them, tied hitches that slipped, and spliced ropes that broke. Once he was up. The mast was still in place, and the drag still kept her before the wind. He could not see the compass, but the wind and sea were unquestionably milder. So he turned in again, and aroused at daylight to find himself within two miles of the shore, an angry surf showing, and the wind brisk from the north. But the gale was over.

The barge was heading straight for the nest of breakers, and he must do something quickly. A few moments of dazed thinking and he was awake and himself. With some small dry rope from the cabin, he lashed the forward upper corner of the sail to the foot of the mast; he could not haul it snug to its place, but made it secure. Then with the axe he chopped one of the blocks from the rail, where he had left it, securing it to the same place, and, knotting one end of the halliard into the after upper corner of the sail, he passed the other through this block, and leading it aft, fastened it to the drag-line, not by a hitch—both ropes were icy—but by a firm lashing of small line.

Before paying out to hoist the sail, he took his axe and made mighty dents in the ice which bound it. He chopped, hammered, and pried until he dared wait no longer, and then he threw off the drag line turns and chopped again, where most needed, as the sail shook itself loose and arose with a thrashing and crackling that was deafening.

He was driven away by the hurling pieces of ice, and ran to the drag-line. Taking a turn, he dubiously watched the sail ascend as he slacked out, not knowing as yet how he was to secure the lower part, until he noticed a ring worked into the edge which was just ready to slip over the side out of his reach. Making fast, he ran below, emerging with some small line and his best tackle, one block of which he hooked to this ring, lashing the hook, and the other to the ring-bolt in the starboard rail, left vacant by the single block. Hauling taut, he secured the tackle, then paying out more drag-line, brought the sail up.

It set beautifully, a picturesque leg-of-mutton above, but sadly blocked the deck with the unused portion below. It in-

creased the barge's speed toward the shore, and he took the wheel to throw her round. She would not come; so, lashing the halliard to the bitt, with some misgivings he cut the drag-line. Then she answered her helm, and soon was clawing off that lee-shore as bravely as though carrying a complete equipment of spars, sails, and able seamen.

He found the course he had selected and held her to it, not steering true, but very well for a novice. When hungry he dropped the wheel, rushed to the galley, and coming back with some bread, found her rounding up to the wind. But she payed off when he put the wheel over, and, munching the bread, he steered on, watching for ports on the south shore. He saw no signs that his judgment approved of, however. The wind was freshening and hauling back to its old quarter, and he resolved to go on; he could not miss Buffalo.

As night came on he reasoned out the necessity of light on the compass, and investigating, found two lamps, one burned out, the other full, approachable from the inside of the cabin. He lighted the full one, and, returning to the wheel, found the vessel in the trough of the sea and threatening to roll his mast out. But it held, and he brought her back to the course, resolved not to leave the wheel again.

Darkness descended, and he steered by compass alone, as the wind freshened to a gale, and by midnight to a hurricane that at times flattened the seas to a level. His lame side ached; his blind eye, inflamed with cold, smarted as though torn with needles; but he bravely made his course good. The seas poured over and drenched him, and ice formed on his back and shoulders, descending as a curtain from the rim of his sou'wester. Working the wheel made his arms and breast perspire, while his feet smarted, burned, and grew numb as the water in his boots congealed. All but engulfed in a liquid world, he felt the torture of thirst until he bit ice from his sleeve. He talked to and about himself.

A bright light flared out on the port bow and went out. It appeared again and again. What was it? He did not know, but it cheered him. It passed astern, and another appeared to starboard. And so he steered on through the night, on the course he had chosen and remembered: northeast by east, half east.

A sleepy life-saver, patrolling the beach, saw a curious craft approaching port in the gray of the morning, making wild, zig-zag yaws, as though undecided which shore to strike. He awakened his comrades and then the nearest tug-captain, and having nothing better to do and with plenty of time, turned out all the tugs moored on his side of the river. Six puffing, snorting, high-pressure tugs ranged up alongside of the shapeless iceberg floundering into port, their captains roaring out requests for a line to the dishevelled creature at the wheel. A vacant stare and a backward wave of the arm were the only answer.

Gayly and noisily the procession passed up Buffalo River, and it was only after the leading craft had torn three vessels from their moorings; after passing the foot of Main Street, black with cheering men, and through the bridge, barely swung in time to save it, that the tugmen managed to get aboard and take lines. The barge was stopped just in time to save a canal boat that lay in her way from a fatal ramming.

She was moored to the dock, and crowds poured aboard and passed comments. And her helmsman and navigator—where was he? In the galley, lighting a fire; he had earned his breakfast and wanted it. Newspaper men sought him and asked questions, which he answered between mouthfuls, mainly by a simple, "Dunno." One brought him a looking-glass, into which he looked, wonderingly; his lips were shrunken and drawn, his face wrinkled, and his hair, which had been dark, was white as the crests of the seas be had conquered.

The captain of a windbound liner appeared and interviewed him. "He's not a sailor," he reported, later; "but he has accomplished the greatest feat of pure seamanship I ever heard of. I met that craft at the head of the lake three days ago. She must have been dismasted that night in the first of the blow. He told me how he found himself alone, rigged drags for power, put a jury-mast in her, and struck off a course with a rolling-pin, and clawed her off a lee-shore, and sailed her down this lake in the wildest hurricane we've ever had here. Yes, sir, it's wonderful; but it's possible. And it's a salvage job, too; he'll get several thousand dollars."

But though every reporter on every paper in Buffalo hunted for him high and low, he did not put in a claim for salvage.

That night a south-bound freight train carried a wrinkled, white-haired, one-eyed "tramp," bound for sunnier climes, where ice and snow were unknown.

A MODEL CRIME.

By W. Pett Ridge.

THE two swollen-eyed men from Bethnal Green rubbed their stubbly chins thoughtfully with the palms of their hands. They glanced at the yellow young man in the armchair, and then out of the window at Jermyn Street. The yellow young man was Mr. P. Rawlings, from San Domingo, and these were his chambers.

"Wot d'ye mike of it, Jimes?"

"It's thick," whispered James, hoarsely. "Vurry thick, Awlbert."

"T'ent as though this gent wanted the other gent abslootly mide off with," urged Albert.

"I should strongly object," interposed young Mr. Rawlings from the armchair, in his thin high voice, "if anything of the kind were done. Understand that once for all. There must be no great harm done to Mr. Burleigh. He is simply to be kept out of the way for a month. He proposes to start shortly for a quiet trip on the Continent, and—"

"Before his merridge," remarked James.

Mr. P. Rawlings threw his black cigar into the fire with an impetuous exclamation.

"Be-fore his merridge," echoed Albert.

"He must be abducted and kept quietly for a space until I give the word," said young Mr. Rawlings.

The two men glanced at each other again.

"He's a biggish chep," remarked Albert.

"Chlorryfom might do it," said James, thoughtfully. "But it's a precious risky job. Do you 'appen to know the lidy he's going to merry, sir?"

It was a most unfortunate question.

"What has that to do with you, man? There is your business. Mind it."

Mr. P. Rawlings was in a great rage. He had started up from his chair, and stood glaring with his small black eyes at the two men.

"No 'arm done, sir," said James, in a conciliatory way, "I on'y asted the question. I wish he wasn't a M.P., that's all. They're such a fussy lot, and you see he's a important chep. Why, I see his portraits are in the shop windows, and he's in Madame Tussaud's, and—"

"I know, I know. It makes me hate him all the more."

"Got to be done to-night, has it, sir?"

"This very night. He walks round St. James's Park between nine and ten. What you ought to do is—"

A long detailed explanation. The two Bethnal Green gentlemen listened with great attention, nodding now and again as sign of their acceptance of the suggestions.

"If I were abroad," said Mr. P. Rawlings at the conclusion, "this could be done as easily as the striking of a match."

"Ah!" said James, bitterly, "that's just where it is. You're in 'appy England now, the 'ome of the free, where for the leastest little thing a man finds hisself locked up. Still, we'll do wot we can, won't we, Awlbert?"

He closed his left eye for a moment as he looked at his colleague.

"We will that," responded Albert. "The best of men can do no more."

"You understand," said Mr. P. Rawlings, decidedly, "that I give you nothing now. Come back here this evening and take me to the place where he is, and the money is yours."

"I could 'ave done with a bit on account," said James.

"Not a penny," said Mr. Rawlings, definitely.

The two Bethnal Green gentlemen sighed a protest against the dogmatism of Capital.

"Well, if you won't, mawster," said Albert, philosophically, "I suppose you won't."

The House that evening was unusually full. There was some excitement in the air, and earlier in the afternoon the Inspector had shaken up nearly a helmet full of tickets for the Strangers' Gallery. The space dividing ministers was littered with the strips of paper which members tear up when they are in an emotional mood, and no one was perfectly asleep. The youthful-looking member who was addressing the House came to his peroration. He glanced at a small red bonnet in the Ladies' Gallery.

"For my part, Mr. Speaker, I can only say, that so long as life remains with me—and that period may be short, and it may

be long—I shall not cease to present with all the vigor in my power the arguments to which the House has so generously listened this evening."

Enthusiastic cheering, as Mr. Gerald Burleigh resumed his seat. Congratulators nodded from the front bench of his own side. A pleasant little note of felicitation tossed across from the opposite side. Young Mr. Burleigh, M.P., hurried round to meet the small red bonnet.

"You are going for your usual walk round St. James's Park, I know," said the Red Bonnet, pleasantly.

"No, I am not, dear. I'm going to stroll with you on the terrace."

"Well," the Red Bonnet gave a sigh as affectation of regret, "it is useless to argue with a Member of Parliament. I only hope that my cousin—Bother!"

Mr. P. Rawlings, blinking his small black eyes, said he was pretty middling. How was Mr. Burleigh? Burleigh, without answering, said that Mr. Rawlings's cousin and he were just about to stroll on the terrace, so that they would have to say good-by to Mr. Rawlings.

"Burleigh," Mr. Rawlings took the young member aside, "I want to speak to her as a member of the family about money matters. I want to do something rather handsome for her when this affair of yours comes off."

"You're very good," said Mr. Burleigh. He said this unwillingly, for he usually told the truth. "But, really, I don't know—"

"No, you don't. I'm not so bad as you think, Burleigh. I've got a heart, after all, although my manner is a little odd at times. Now, you go for your usual run, and I'll talk to her."

Mr. P. Rawlings insisted on walking out of St. Stephen's and across the yard with Gerald Burleigh. He seemed to talk rather quickly, and with a dread of anything like a pause in the conversation. Outside the gates he stopped.

"I must hurry back to my cousin," he said. He looked across the road and took his scarlet silk handkerchief from his pocket. The two Bethnal Green gentlemen, standing on the opposite side of the road, saw this, and then, shading their eyes, looked up at the clock. "You won't be more than half an hour?"

"Less," said Gerald Burleigh.

And striding across the road, St. James's Park way, he disappeared from sight.

"Nah, for this desprit deed," said James, with much good-humor. "Is Ginger in Birdkige Walk with his keb?"

Albert nodded, and smiled the confident smile of a general who sees success.

"It's the biggest old beano I was ever in," he said. "I will sy this for you, Jimes. You're a perfect mausterpiece."

Mr. P. Rawlings did not return to his cousin. Instead, he took a swift cab to his rooms in Jermyn Street, and, arriving there, walked up and down outside. He was in a great state of nervousness, and he managed, in peering anxiously towards the end of the street, to drop his *pince nez* and smash the glasses.

"Well, I'm hanged!" said Mr. P. Rawlings. Which remark was, of course, premature.

A cab drove up. On the top was a long orange case, corded up. Out of the door stepped James—James, in a state of much disorder, red stains on his hands, a look of extreme fright on his swollen countenance. Albert behind him, trembling, obviously with horror.

"Well," said Mr. Rawlings, with an attempt at cheeriness, "you're soon back. You've managed it, I hope?"

"Yus," said James, hoarsely. His voice sounded like the voice of a blanket. "Yus, we've managed it. For the world's sike, sir, go up stairs."

Mr. P. Rawlings did so. He left the door open for the two men to follow, and switched on the light in his rooms. He picked out a particularly strong cigar, as though to honor the occasion, and stood the liqueur-stand on the table. Then, with his back to the fire, he awaited their coming.

"Mind the corners, Jimes," said Albert. "Lift your end, cawn't ye?"

"Ain't I a-liften my end?" said James, in a hoarse whisper. "It's bloomin' 'eavy. *Nah* then, *al*-together! That's it."

They brought in the long case, and placed it carefully on two chairs. Mr. P. Rawlings started forward.

"Stand back, sir," whispered James. "Don't touch the 'orrid thing until you've 'eard the tile. Awlbert, shet the doar"

"What on earth have you got there?" cried Mr. Rawlings, excitedly.

"He's not on earth," said James, reverently. "He's in 'Eaven, poor chap, or 'Ell, as the kise may be. Can't you turn the lights dahn a bit, sir?"

There was a break in the voice of the Bethnal Green gentleman. He untied the cord as the yellow Mr. Rawlings and the trembling Albert stood by. Albert poured out some port in a tumbler; James turned over the top lid of the case, and lifted a handkerchief from the end.

"Save us!" cried Mr. Rawlings. "You've killed him!"

The two men took their caps off reverently as they looked with every sign of remorse at the placid face. Mr. Rawlings gazed at the smoothly parted hair, the neat moustache, the strong chin, the—

"Tell me what it means," he cried, feeling for the broken *pince nez*. "Why have you done this? Why have you brought him here?" The two men did not answer. "Do you know who you are? You are"—he gave the word in a muffled scream—"murderers."

The two men started as Mr. Rawlings, half white now and half yellow, hissed the word at them.

"It was an oversight, I admit," explained James, slowly. "I s'pose we used too much chlorryfom. But if you're going to call us nimes, mister, perhaps we can find a title or two for you."

"What is it to do with me?"

"A prutty tidy bit," said James, with much decision. "For one thing we're a-goin' to leave Mr. Burleigh here, and we're a-goin', Awlbert and me, to give ourselves up at Vine Street. There's nothing like being perfectly striteforward in these matters. And your nime will be mentioned as 'aving egged us on to the deed."

Mr. Rawlings screamed. He rushed to the door and turned the key.

"You have done this purposely," he exclaimed. "You blackguards!"

"We didn't do it purposely," remarked Albert, setting down the tumbler; "but we cert'ny are blaiguards. All free of us are."

"Come on, Awlbert," said James. "It's no use arguing the question. Let's get down to Vine Street and see the Inspector. How might you spell your nime, mister?"

"Look here," young Mr. Rawlings breathed quickly. "Look here. *I'm* going away. I am going to leave London at once."

"No daht," said James, ironically. "Oh, no daht. And leave us two gentlemen to bear the brunt of it all."

"You have only to—to dispose of the body," said Mr. Rawlings, appealingly. "You can easily do that."

"Ho, yus," said Albert. "Nothing easier, I'm sure." He laughed a short sharp laugh of derision. "It's quite a every-day job, this is."

"Look here," cried Mr. Rawlings. He laid a hand on James's sleeve in an imploring manner. "If I give you"—he whispered a large sum—"will you get rid of it? I shall catch the morning mail at Charing Cross, and go right away—for good."

James hesitated. He drew his colleague aside, and conferred with him.

"Look 'ere, sir. We're lettin' you 'ave it all your own way, I know, but if you'll double that figure, we'll—well, we'll do wot we can."

"And you will take this—this away?"

He looked with loathing at the ghastly upturned face in the long wooden box.

"No checks, mind you," said James, with sudden suspicion.

"Notes and gold, my good man; notes and gold."

The transaction took but a few minutes. Then the two men lifted the long box and carried it slowly down-stairs.

"Give us a 'and, Ginger," said James to the red-haired cabman. "The gent don't want it, awfter all."

A yellow, frightened face watched them between the curtains of the first floor window. The cab drove off slowly and solemnly St. James's Street way. At the corner it stopped.

"There's on'y one thing now," remarked James. "How are you going to get rid of the body of this onfortunate young Member of Parliament?"

He laughed with the satisfied air of a man who has done a good night's work.

Albert considered.

"Tell ye wot," said Albert. "*I'll* tell ye wot. Tike it back to the Marylebone Road where we pinched it from; stick it outside the blooming Exhibition, and let old Tussaud, or wotever his nime is, find his property there in the morning. Is that good enough?"

James slapped his colleague on the knee.

"My boy," answered James, with much good humor, "it's great. I never 'ave give back anything before as I borrowed, but just for once I'll do it."

THE EDGE OF THE FUTURE.

A FORECAST OF McCLURE'S MAGAZINE FOR THE COMING YEAR.

By the Editors.

It is scarcely necessary to refer in these pages to the success of McClure's Magazine. Within the past year the conductors of the magazine established a complete printing and binding plant. With the addition of the new Cottrell web press now being installed, the publishers will possess a printing plant with the largest capacity of any plant devoted to the manufacture of a single magazine.

During the past twelve months the publishers have sold 1,854,660 copies more than they sold during the previous twelve months—*an average monthly gain of 154,555 copies.* Our *gain* for the past year would make a very creditable circulation for a magazine.

Advertisers have been prompt to recognize the growth of the magazine, and they have seen fit during the past year to place more advertising in McClure's than in any other magazine.

With the increase of resources, both financial and editorial, and with greatly increased manufacturing facilities, the publishers take especial pleasure in announcing a few of the good things the magazine will publish during the coming year.

KIPLING'S FIRST AMERICAN SERIAL.

Rudyard Kipling's "Captains Courageous" is his first long piece of fiction dealing with American life. It will begin publication in the next issue of this magazine, and will be completed in five or six numbers. In variety, strength, and vivid and dramatic interest, it will be found equal to the Jungle Books, which are conceded to be the greatest things Mr. Kipling has published thus far. Being the adventures of a luxuriously reared American lad among the Gloucester fishermen, on the cod fisheries of the Grand Banks, it is a story that young people are sure to read with delight; and yet it is no less sure to attract and entertain older readers. It is, in short, a good, strong, wholesome, stirring tale for both young and old. It is Kipling's habit never to go into a phase of life until he has studied it thoroughly. He has made no exception in the case of the Gloucester fishermen. He never could have depicted their life as he depicts it in "Captains Courageous," with all its humors and sorrows, its eccentricities, its hardships, and its bravery, unless he had in some measure lived it himself. His account everywhere yields an impression of reality. Thus "Captains Courageous" is a sea story with positive salt and savor in it.

The story will have in illustration of it some pictures, too, of the same kind. Mr. I. W. Taber, the artist who is to do them, is an old hand at Gloucester fishermen. He has lived among them, and drawn their houses and schooners and features and fish, for several months at a time. He has now gone down among them again, and himself taken a cruise with them, in special preparation for this work. His pictures can scarcely fail, therefore, to give additional interest to the story.

STEVENSON'S LAST NOVEL.

Eight years ago the editors of this magazine arranged with Robert Louis Stevenson for a novel. Mr. Stevenson then had two novels in mind, both mainly Scotch in scene and interest, one to be a sequel to "Kidnapped," the other to be a novel of the time of the Napoleonic wars in Spain, with a French soldier for hero, who should be captured by the British and imprisoned in the Castle in Edinburgh. Mr. Stevenson agreed to let us have whichever of the two he finished first. This proved to be the sequel to "Kidnapped," and was published as "David Balfour" five years after the agreement was made. A few months before Mr. Stevenson's death, we arranged with him for another novel, then almost completed. Its title was "St. Ives." Curiously enough, this was the second of the two novels which Mr. Stevenson had in mind eight years ago. At his death the story was finished within two or three chapters, and his secretary was able to give an outline of the ending. This novel will be published in McClure's Magazine during the coming year. It more nearly resembles "Kidnapped" and its sequel than any other of Stevenson's novels. It is Stevenson's last contribution to literature, and is a splendid novel of adventure.

IAN MACLAREN'S NEW STORIES.

Judged by the sales of his books, Ian Maclaren must rank as one of the three or four most popular living writers. His two books of short stories have sold well towards half a million copies in less than two years. At the same time, Major Pond, the well-known lecture-manager, states that Ian Maclaren is in greater demand than any other foreigner who has ever come here to lecture. Our readers will be pleased to learn that in this magazine will appear all the fiction which Dr. Watson ("Ian Maclaren") will write during the coming year: namely, a series of short stories.

THE LINCOLN PAPERS.

There will appear from time to time further papers on Lincoln, from various pens. Meantime, Miss Tarbell's papers will appear less frequently for a few months. She will then present a study of Lincoln as the great war President.

Miss Tarbell's life of Lincoln has been a remarkable achievement as a magazine serial. Within two weeks after the appearance of the first article, it had added one hundred thousand new subscribers and buyers to the magazine. We believe it is safe to say that no important historical or biographical serial was ever before followed by so many readers month

by month; and we certainly have reason to believe that, with the exception of the "Century" war articles, no series of magazine papers has been followed with such profound interest.

NEW STORIES OF ADVENTURE BY CONAN DOYLE.

A SERIES of stories by Dr. Doyle will be published in the magazine which will show him at his greatest as a writer of stories of adventure, a field in which he has few equals.

SHORT STORIES.

IN addition to the stories already mentioned, there will be short stories by Octave Thanet, Robert Barr, Rudyard Kipling, Bret Harte, Joel Chandler Harris, Gilbert Parker, Harriet Prescott Spofford, Stephen Crane, Clinton Ross, Morgan Robertson, Anthony Hope, and several writers who are new to magazine readers.

PICTURES OF NEW TESTAMENT SCENES: BETHLEHEM, JERUSALEM, BETHANY, MOUNT OF OLIVES, JACOB'S WELL, NAZARETH, SEA OF GALILEE.

LAST spring the editor-in-chief of this magazine made a journey from one end of Palestine to the other. With the assistance of Messrs. Thomas Cook & Son, he organized an outfit consisting of ten men, sixteen horses and mules, four tents, and a complete equipment for comfortable living. He was accompanied by a skilled photographer, Mr. James Ricalton, who had taken thousands of photographs in many countries, and had already photographed the principal places in Palestine. Much of the work done by him is on features that have been neglected by previous photographers, the practice having been to devote more time to churches and other buildings than to scenes that have remained practically unchanged since the time of Christ. A selection of these photographs, which will show how the country appears to a traveller, will be published in the magazine during the coming year.

GREAT PAINTINGS BY THE OLD MASTERS.

BEGINNING with the Christmas number, a series of the most notable paintings by the Old Masters in the galleries of Europe will be reproduced in the magazine.

THE LATEST KNOWLEDGE.

SPECIAL contributors to the magazine, including notable scientists as well as staff-writers, will furnish articles on the latest achievements in Ballooning, Flying Machines, Fast Railroad Travel, etc.

The new developments in compressed air as a motive power, Nansen's extraordinary advance on the North Pole, and Dr. Haffkine's victory over cholera are among the subjects which will have early treatment in the magazine.

ARTICLES BY H. J. W. DAM.

IT is difficult to present in an understandable manner the great achievements of science. Few scientists can write so as to be read by the people. On the other hand, few writers can state scientific facts truthfully. The readers of this magazine are, therefore, to be congratulated on an arrangement made with Mr. H. J. W. Dam for articles, both on "The Edge of the Future" and on the greatest achievements of recent years. Mr. Dam was for years a student in the University of California; he is a man of thorough scientific training, and is a member of the Royal Institution. At the same time, he is a trained writer. He is to-day one of the most successful writers for the stage in London. But, although his great successes have been made on the London stage, he still keeps abreast with modern science and invention. Mr. Dam will be a frequent contributor, and no important discovery or invention made in Europe or America will fail to be treated in McCLURE'S MAGAZINE.

PERSONAL ARTICLES.

A PAPER on the late Professor Huxley, by Professor Michael Foster, of Cambridge, will appear in an early number. It will be fully illustrated.

A splendidly illustrated paper on Queen Victoria will be especially timely, on account of the interest aroused by the length of her reign, which is virtually longer than that of any other English sovereign.

A SERIES OF ARTICLES BY CLEVELAND MOFFETT.

ONE of the most popular features of McCLURE'S MAGAZINE was the series of stories compiled by Cleveland Moffett from the official archives of the Pinkerton Detective Bureau. Mr. Moffett has in preparation for the magazine another series similar to the Pinkerton stories, and having the same novel and dramatic interest, but dealing with occurrences of a more public and historic nature. The facts, in each instance, will be drawn from the most reliable sources, Mr. Moffett making in each case a special investigation.

If the Marketman

is late or unexpected company arrives an hour before dinner, a jar of

Armour's Extract of BEEF

will prove a friend in need. With a ¼ teaspoonful of the Extract, boiling water and a dash of salt and pepper, you have, in a moment, a cup of delicious hot Bouillon. It comforts, refreshes and adds charm to the scantiest meal.

We are preparing a new edition of our little Cook Book, giving a number of simple and helpful recipes for Armour's Extract of Beef, and shall be glad to put your name on the list of those desiring copies.

Kindly send your address to

Armour & Company, Chicago.

McCLURE'S MAGAZINE

CONTENTS FOR JUNE, 1896

I. **Mowgli Fishing** . . . . . *Frontispiece* 2

II. **Reminiscences of Harriet Beecher Stowe.** Visits to James T. Fields—Chapters from a Life, VII. . . . . *Elizabeth Stuart Phelps* . . 3
With portraits and other pictures.

III. **The Little Regiment.** A Story . . . . *Stephen Crane* 12
With pictures by Isaac W. Taber.

IV. **Come, Poet, Come!** A Poem . . . . . *Arthur Hugh Clough* . . 22

V. **"In the Rukh."** Mowgli's Introduction to White Men. A Story . . . . . *Rudyard Kipling* 23
With pictures by W. A. C. Pape.

VI. **And Then?** A Poem . . . . . *Gertrude Hall* 39

VII. **Grant as a Colonel.** Conversations between Grant and his Chaplain . . . . . *James L. Crane* 40
With portrait.

VIII. **"Phroso."** A Tale of Brave Deeds and Perilous Ventures. Chapters VII.–X. . . . *Anthony Hope* 5
With pictures by Alfred Brennan. Copyright, 1896, by A. H. Hawkins.

IX. **A Century of Painting.** The Pre-Raphaelite Brotherhood . . . . . *Will H. Low* 65
With reproductions of paintings by Rossetti, Holman Hunt, Burne-Jones and others.

X. **Portraits of Mark Twain.** A Series of 15 Portraits 3

XI. **The Life of Abraham Lincoln.** Lincoln's Retirement from Congress and Return to the Law—Efforts at Self-Improvement—Lincoln's Relations with his Children and Kindness to his Parents . . . . . *Ida M. Tarbell* 79
With portraits and other pictures.

XII. **The Locomotive that Lost Herself.** A Story . . . . . *Cy Warman* 89
With pictures by G. W. Peters.

Terms: $1.00 a Year in Advance; 10 Cents a Number. Subscriptions are received by all Newsdealers and Booksellers, or may be sent direct to the Publishers.

BOUND VOLUMES II., III., IV., V., and VI., handsomely bound in linen, carriage prepaid, $1.25 per volume; in buckram and gold, $1.50 per volume.

Back numbers will be exchanged, if returned post-paid and in good condition, for corresponding bound volumes, for 75 cents per volume for the linen binding, and $1.00 for the buckram and gold binding. Missing numbers will be supplied at the regular subscription price of 8⅓ cents a copy, excepting the numbers from August, 1893, to May, 1894, inclusive, which are 15 cents a copy.

The numbers for June and July, 1893, are out of print. Orders for Volume I. can be filled only when these numbers are supplied.

We cannot bind or exchange copies the edges of which have been trimmed by machine. All numbers for exchange should be marked on the cover with the sender's name.

Remittances should be made by draft or money order. Indexes will be supplied, upon application, to subscribers who wish to do their own binding.

S. S. McCLURE, President
JOHN S. PHILLIPS, Treasurer
ALBERT B. BRADY, Secretary

THE S. S. McCLURE CO.
141-155 East Twenty-fifth Street, New York City

Entered as Second-Class Matter at the New York, N. Y., Post-Office, June 9, 1893.

Copyright, 1896, by The S. S. McClure Co. All rights reserved.

McCLURE'S MAGAZINE

FOR JULY AND COMING MONTHS

Kipling in India

This paper was prepared for publication in this number, but at the last moment we secured a valuable addition to the material for its illustration; and that this might not be lost to our subscribers, we decided to hold the paper over for the July number. The illustrations will include several kindly furnished for this use by Mr. J. Lockwood Kipling, Rudyard Kipling's father: namely, a portrait of Kipling, never yet published, taken at Simla when he was about twenty years old; a sketch of the house occupied by the Kiplings at Lahore, and a photograph of Rudyard Kipling's own room in this house. There will also be a reproduction, by the special permission of the artist, of the Hon. John Collier's portrait of Kipling exhibited at the Royal Academy, London, in 1891. The paper, written by the editor under whom Kipling served at Lahore, furnishes the first exact account of him in his early days, when he was still a struggling journalist in India, writing the first of the series of ballads and tales which have since won him world-wide fame.

Lincoln as a Lawyer

In no part of Lincoln's life are more amply exhibited his homely wisdom, humor, frankness and geniality than in his practice of the law. The next Lincoln paper in McCLURE'S will deal exclusively with this side of his life. It will embrace reminiscences prepared especially for the MAGAZINE by one of the present judges of the Supreme Court of Illinois, a man who has known the bar of Illinois for fifty years and was intimate with Lincoln. It will give numerous instances, derived directly from lawyers who practiced with him, showing Lincoln's manner of preparing his cases, of examining witnesses, and of addressing juries. It will also give anecdotes of Lincoln in various trials, by a former crier of one of the courts in which he practiced. All of this material is new. The illustrations will embrace views of court-houses in which Lincoln practiced, made especially for the MAGAZINE; portraits of Lincoln and his law partners, and other pictures.

Li Hung Chang, the Creator of Modern China

By the Hon. Chester Holcombe, formerly Secretary of Legation at Peking

His long official residence in China brought Mr. Holcombe into intimate personal relations with Li Hung Chang, the man who, in spite of difficulties and even dangers, has established a progressive policy in almost all departments of the Chinese government. His personal observations of Li Hung Chang and of his work, Mr. Holcombe has embodied in a paper which will appear in an early number of the MAGAZINE, with numerous interesting illustrations. This will be probably the most real and satisfactory account yet published of one of the greatest statesmen of the times.

Good Short Stories

There have been a good many attempts to introduce the bicycle into story; but they have been, for the most part, not notably successful. In the July number of McCLURE'S, readers will secure a bicycle story worthy of its theme. New stories by BRET HARTE, ROBERT BARR, and others of the great living story-writers will appear in early numbers.

Ten Cents a Copy. $1.00 a Year

THE S. S. McCLURE CO.

141-155 East Twenty-fifth Street NEW YORK CITY

KNOX COLLEGE—COLLEGE BUILDINGS AND CAMPUS FROM THE BASEBALL FIELD.

A College Education

Special Offer to Readers of McClure's Magazine

The founders of McCLURE'S MAGAZINE are all graduates of Knox College, Galesburg, Illinois; and we have made arrangements with that institution whereby we can afford to pay a year's tuition and living expenses (room and board) at Knox College in return for five hundred yearly subscriptions to the MAGAZINE at one dollar each.

If you secure less than five hundred subscriptions, we will pay you either the regular commission to agents or a proportionate part of a year's expenses at Knox College.

Knox College

Is not one of the richest and largest of the American colleges, but through the sixty years of its existence it has been noted for the excellence of its training; and it has always been preeminently attractive to the class of students who go to college, not from compulsion or convention or for display, but with an intelligent and serious purpose. Madame Blanc, the well-known French authoress, who writes under the name of Th. Bentzon, deemed it worth her while recently, when seeking out things peculiarly American, to pay a special visit to Knox College; and, on returning to Paris, she published in the "Revue des Deux Mondes" a long article, giving her impressions of it.

"Alumni Hall," wrote Madame Blanc, "a building of brick and red sandstone, in modified Roman style, has a fine appearance. Its auditorium, which will hold nearly one thousand people, serves each morning as a chapel, where a service of prayer unites the whole college, and where in turn the professors read the Bible and give a brief instruction. . . . This custom does not exist in the universities of the East; it seems to me that it contributes largely to the moral atmosphere of Galesburg."

This is a Rare Opportunity

For a COLLEGE EDUCATION, and many young people are availing themselves of it, and are already sending in subscriptions.

For further information address

The S. S. McCLURE CO., 141-155 East 25th St., New York City, N. Y.,

or JOHN FINLEY, President of Knox College, Galesburg, Ill.

"Indispensable to every person of American origin."

The Early Life of Abraham Lincoln

By Ida M. Tarbell

This book gives the only complete and accurate account of Lincoln's ancestry ever published. It shows conclusively, what has never been shown before and has often been denied, that Lincoln came of a family dating back to the earliest years of English settlement in America and comprising a number of men of unusual force and influence.

Again, it gives the only detailed and exact account of Lincoln's childhood, youth and early manhood. Other biographers, through neglect or inexpertness, have given so little information concerning Lincoln's early life, that heretofore it has been thought to be quite obscure. But by Miss Tarbell it is presented with the greatest fulness; and the result is a story full of interest, full of instruction—

A Book for Young and Old

Charles A. Dana, editor of the New York *Sun*, puts it in his list of ten books *indispensable "to every person of American origin"*

The first twenty-six years of Lincoln's life make by themselves a complete period. In those twenty-six years Lincoln became *Lincoln*—the Lincoln we all know. Read the history of them as here written, intimately, from newly discovered records and the reminiscences of surviving contemporaries, vivified by anecdote and close, homely portraiture, and you discover how the thing was done—how Lincoln became *Lincoln*. After he was twenty-six, Lincoln's task was mainly to exercise himself; and the story of how he did it, is more or less familiar. But until he was twenty-six, his task was to develop himself; and of that the story is new. It is, indeed,

Told Only In this New Life

The Scranton, Pa., *Tribune* says: "When Charles A. Dana included McClure's Life of Abraham Lincoln in his list of the ten best books, he assuredly made no mistake. He put it, if we remember correctly, seventh on the list; but we are not so sure that it ought not, at least among Americans, to go next after the Bible and Shakespeare. We know of no other biography which so clearly brings home to present-day readers the human qualities of Lincoln and puts into such interesting relief the comedy and the pathos of his boyhood days."

This Life is as abundant in new and valuable material in its pictures as in its text. It contains

20 Portraits of Lincoln

and over 100 other portraits and pictures. In information and in illustration, it is a complete record of the first, and least known, half of Lincoln's life; and it is the *only* complete record yet published.

Price, 50 cts. Bound in Cloth, $1.00

For sale on all news-stands, and by all book dealers, or sent postage free on receipt of price by the publishers.

THE S. S. McCLURE CO.

141-155 East Twenty-fifth Street, NEW YORK CITY, N. Y.

The Only Large Type Edition.
Sold Direct by the Publishers only.
Size of Each Volume
6 x 9 inches; 1 inch thick.

$10 DOLLARS FOR $5

A Ten-Dollar Set of Shakspeare's Complete Works for Five Dollars. In **large type,** easy for the eyes; eight handsome volumes; fine cream-laid paper; full silk cloth binding; more than 4,000 pages; with copious notes on the text and introductory essays to each play. These books can never be bought any cheaper; never as cheap after this SPECIAL OFFER is withdrawn. (Regular price of the set $10.) Every set sold on approval; money returned immediately if you are not satisfied. Send $5 to-day; or send $1 to hold the price, and we will ship books when balance is made up. Better bindings if you want them. A handsome booklet of

Specimen pages and full description FREE.

References: Dun, Bradstreet, and every bank in Philadelphia, or the publishers of this magazine.

KEYSTONE PUBLISHING CO., - 806 Locust St., Philadelphia, Pa.

Chautauqua 1896
Summer Schools

(1) English (2) Modern Languages (3) Classical Languages (4) Mathematics and Science (5) Social Science (6) Pedagogy (7) Sacred Literature (8) Music (9) Fine Arts (10) Expression (11) Physical Education (12) Practical Arts.

One Hundred and Six Courses given by Seventy-two Instructors.

Some of the Lecturers for 1896

Pres. Charles Eliot, of Harvard University.
Pres. E. Benj. Andrews, of Brown University.
Prof. George Adam Smith, of Glasgow.
Robert E. Peary, C. E., of the U. S. Navy.
Pres. Wm. R. Harper, of the University of Chicago.
Rev. George A. Gordon, of Boston.
Rev. F. W. Gunsaulus, of Chicago.
Prof. F. G. Peabody, of Harvard University.
Prof. Nicholas M. Butler, of Columbia University.
Prof. John Dewey, of the University of Chicago.
Prof. John W. White, of Harvard University.

Send for a complete catalogue of courses, lecture schedules, etc., to

W. A. DUNCAN, Secretary, Syracuse, N.Y.

Established —1882.—

Refer by permission to Blair Co. Bank, Mayor, Adams Ex. Co. all of this city, and to my students many

MEN AND WOMEN

Taught to make **Crayon Portraits** in spare hours at their homes by a new copyrighted method. Those learning my method will be furnished work by me, by which they can **EARN $8 TO $16 A WEEK.** Send for particulars. Will be pleased to send terms for parties wishing to come to my school.

H. A. GRIPP, German Artist, Tyrone, Pa.

DISCOUNTS Lowest Cash Discounts allowed on Architectural, Scientific, Electrical, Mechanical, Industrial and Technical Books. Catalogue and Discount Sheet Free. WILLIAM T. COMSTOCK, 23 Warren St., New York.

UNMOUNTED PHOTOGRAPHS of Famous Paintings, Sculpture, American and Foreign Views, Celebrities, Figure Studies. Catalogue of 15,000 subjects and specimen cabinet photographs mailed for 15 cents. Mention McClure's.

MOULTON PHOTOGRAPH CO.,
50 Bromfield St., Boston, Mass.

THE AUTOCRAT OF THE BREAKFAST TABLE

The Life and Letters of Oliver Wendell Holmes

By JOHN T. MORSE, Jr., Editor of the American Statesmen Series, and author of several volumes in the series—"Abraham Lincoln," "John Adams," "Benjamin Franklin," etc. With Portraits and other Illustrations. 2 vols., crown 8vo, gilt top, $4.00.

Two delightful volumes about one of the most delightful of men and charming of writers. It contains many and very interesting letters from Dr. Holmes to Mr. Lowell, Mr. Motley, Mrs. Stowe, Miss Phelps, and others.

SOLD BY BOOKSELLERS. SENT, POST-PAID, BY

HOUGHTON, MIFFLIN & COMPANY, Boston
11 East Seventeenth Street, New York

"IN THE RUKH"—THE FIRST STORY IN WHICH MOWGLI APPEARED, IS ONE OF FIFTEEN STORIES CONTAINED IN "MR. KIPLING'S BEST BOOK"—

MANY INVENTIONS.

12 MO. CLOTH, $1 50.

"Here is the completest book Mr. Kipling has yet given us in workmanship, the weightiest and most humane in breadth of view."—*Pall Mall Gazette.*

"Mr. Kipling's place in the world of letters is unique. He sits quite aloof and alone, the incomparable and inimitable master of the exquisitely fine art of short-story writing."
—*Philadelphia Press.*

"Mr. Kipling's best book."—*Chicago Post.*

"We advise everybody to buy 'Many Inventions,' and to profit by some of the best entertainment that modern fiction has to offer."—*New York Sun.*

"The reader turns page after page with the conviction that the author has no superior today in animated narrative and virility of style."—*New York Tribune.*

"Will be welcome wherever the English language is spoken."
—*Boston Globe.*

SOME RECENT FICTION.

His Honour, and a Lady.

By MRS. EVERARD COTES (Sara Jeannette Duncan), author of "A Social Departure," "Vernon's Aunt," etc. Illustrated. 12mo. Cloth, $1.50.

This brilliant picture of Anglo-Indian social and political life represents the author's ripest and most successful work. Her originality and quickness of observation have kept her from following a beaten track, while her unfailing humor will prove a constant pleasure to the reader.

The Reds of the Midi.

An Episode of the French Revolution. By FÉLIX GRAS. Translated from the Provençal by Mrs. CATHARINE A. JANVIER. With an Introduction by THOMAS A. JANVIER. With Frontispiece. 16mo. Cloth, $1.50.

"The Story of the Paris of the time, with its commotions, and guillotines doing constant work, and the rush of men to the frontier, and the little love tale that runs through it, all carries one forward with constant interest to the end."—*New York Evening Sun.*

False Coin or True?

By F. F. MONTRÉSOR, author of "The One who Looked On," "Into the Highways and Hedges," etc. 16mo. Cloth, $1.25.

Miss Montrésor's new story shows a steady gain along the lines which have already won for her such general favor. The charming quality and pure atmosphere of her book will be welcomed by novel-readers.

Cleg Kelly, Arab of the City.

His Progress and Adventures. By S. R. CROCKETT, author of "The Lilac Sunbonnet," "Bog-Myrtle and Peat," etc. With 8 full-page illustrations. 12mo. Cloth, $1.50.

"A masterpiece which Mark Twain himself has never rivalled . . . . If ever there was an ideal character in fiction it is this heroic ragamuffin."—*London Daily Chronicle.*

"Cleg Kelly is from first to last a wholly delightful and stimulating figure—a hero fit to make the fame of any book."
—*Westminster Gazette.*

The Red Badge of Courage.

An Episode of the American Civil War. By STEPHEN CRANE. Tenth edition. 12mo. Cloth, $1.00.

"Holds one irrevocably. There is no possibility of resistance when once you are in its grip, from the first march of the troops to the closing scenes. . . . Mr. Crane has written a remarkable book. His insight and power of realization amount to genius."—*Pall Mall Gazette.*

Ready Shortly—

Maggie: A Girl of the Streets.

By STEPHEN CRANE, author of "The Red Badge of Courage," etc. 12mo. Cloth, uniform with "The Red Badge of Courage," $1.00.

In this book the author pictures certain realities of city life, and he has not contented himself with a search for humorous material or with superficial aspects. His story lives, and its actuality can not fail to produce a deep impression and to point a moral which many a thoughtful reader will apply.

The Seats of the Mighty.

Being the Memoirs of Captain ROBERT MORAY, sometime an Officer in the Virginia Regiment, and afterwards of Amherst's Regiment. By GILBERT PARKER, author of "Pierre and his People," "The Trail of the Sword," "The Trespasser," etc. 12mo. Illustrated. Cloth, $1.50.

The Exploits of Brigadier Gerard.

By A. CONAN DOYLE, author of "The Stark Monro Letters," "Round the Red Lamp," etc. Illustrated. 12mo. Cloth, $1.50.

Green Gates: An Analysis of Foolishness.

By MRS. K. M. C. MEREDITH (Johanna Staats). 16mo. Cloth, $1.25.

This brilliant story of to-day furnishes pictures of Long Island country-house and hunting life and of social incidents in New York. The tale exhibits an originality and a peculiar pathos will enlist the interest of every reader.

The Folly of Eustace.

By R. S. HICHENS, author of "An Imaginative Man," "The Green Carnation," etc. 16mo. Cloth, 75 cents.

Mr. Hichens's new book furnishes another proof of his power of acute analysis and brilliant description. The imaginative quality of these stories will hold the attention of readers.

BOOKS FOR SUMMER USE.

THIRD EDITION OF

Handbook of Birds of Eastern North America.

With Keys to the Species; Descriptions of their Plumages, Nests, etc.; their Distribution and Migrations. By FRANK M. CHAPMAN, Assistant Curator of Mammalogy and Ornithology, American Museum of Natural History. With nearly 200 Illustrations. 12mo. Library Edition, cloth, $3.00; Pocket Edition, flexible morocco, $3.50.

THIRD EDITION OF

Familiar Flowers of Field and Garden.

By F. SCHUYLER MATHEWS. Illustrated with 200 Drawings by the Author. 12mo. Library Edition, cloth, $1.75; Pocket Edition, flexible morocco, $2.25.

IN PRESS.

Familiar Trees and their Leaves.

By F. SCHUYLER MATHEWS, author of "Familiar Flowers of Field and Garden," "The Beautiful Flower Garden," etc. Illustrated with over 200 Drawings from Nature by the Author. 12mo. Cloth.

For sale by all Booksellers, or will be sent by mail on receipt of price by the publishers.

D. APPLETON & CO. - 72 Fifth Avenue, New York.

History for Ready Reference and Topical Reading

By J. N. LARNED, *Ex-Pres. Am. Library Ass'n.*

☞ Giving History on All Topics in the Exact Words of the Historians Themselves. Not the opinion of one man, but the thoughts of many men have been diligently sought out and arranged for the Ready Reference of the Reader.

In every respect a valuable publication.
—J. G. CARLISLE, *Sec. of the Treasury.*

A valuable work.—W. L. WILSON, *Postmaster-General.*

I have found this work very useful and always keep it near at hand.—JUDSON HARMON, *Attorney-General.*

I believe it will prove one of the most valuable reference books in existence.—Dr. JOHN FISKE, *Historian.*

Where the dictionary goes this history should go.
—Rt. Rev. JOHN H. VINCENT, D.D.

I cannot now estimate the value of the time I have lost for the want of such a guide and helper.
—Rev. MOSES D. HOGE, D.D., LL.D.

Sold only by Subscription. Send for Circular

THE C. A. NICHOLS CO., Publishers
SPRINGFIELD, MASS.

SECOND COMING OF THE LORD

AND THE WRITINGS OF

EMANUEL SWEDENBORG

EXPLAINED IN

SKEPTICISM AND DIVINE REVELATION.

BY

JOHN ELLIS, M.D.

A notable work in which are fully considered, in the Light of Swedenborg's Writings, the first chapters of Genesis—the Creation of Man and Woman, the Garden of Eden, the Fall of Man, the Flood, the Ark, etc.—Sun Worship and Idolatry, Spiritualism, the Doctrines of the New Jerusalem now descending from God out of Heaven, the Incarnation, the Divine Trinity, a True and Heavenly Life, the End of the World and the Second Coming of the Lord, the Resurrection, the State of Infants and Gentiles in the Other Life, the New Jerusalem—the Church of the Future and the Crown of all Churches.

AN ADDRESS TO THE CLERGY

By the same author, calls attention to the Wonderful Revelations of Divine Truth made by the Lord to this New Age through Emanuel Swedenborg.

The two works in one paper volume, by mail, 20 cents. Or, including Swedenborg's HEAVEN AND HELL (paper), 50 cents. Address Manager of the

American Swedenborg Printing & Pub'g Society,
20 Cooper Union, New York, N. Y.

"The Story-telling hit of the century."—Philadelphia Call.
"Most fascinating five cents' worth on earth."—Boston Post.

TO LOVERS
of
Stories that are Stories!

We will mail, postage paid, upon receipt of 25 cents, all the numbers of THE BLACK CAT, from October, '95, to April, '96, containing forty-five original, complete, copyrighted stories.

45

Stories of Adventure!
Stories of Mystery!
Stories of Detective Life!
Stories of Love!
Stories of Pathos!
Stories of Humor!

THE BLACK CAT is the Most Original, Most Fascinating, Most Attractive, and Most Complete Story Magazine on Earth. It publishes the cleverest stories that brains and genius can produce and money can buy. No continued stories. No translations. No borrowings. No stealings. Original and copyrighted from A to Z. Pays nothing for name or reputation of a writer, but highest price on record for stories that are stories. In six months reached bonafide sale of over 200,000 copies per month. Monthly, of newsdealers, 5 cents a copy. By mail, of us, fifty cents a year. No free copies. THE SHORTSTORY PUBLISHING CO., 144 and 146 High St., Boston, Mass.

A WONDERFUL OFFER!

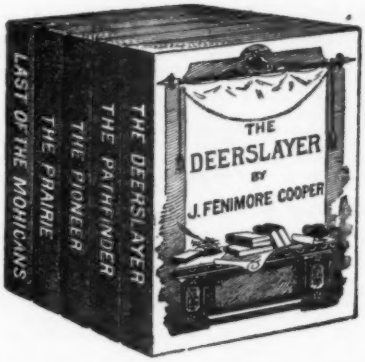

$2.50 worth for 65 cents

2269 PAGES FOR 65 CENTS

Remarkable but true.—We will, for 65 cents, send the Leather Stocking Tales, by Cooper, comprising the five separate books, The Deerslayer, The Pathfinder, The Pioneer, The Prairie, The Last of the Mohicans, set in large long primer type, and each bound in heavy lithograph paper covers. Sent postpaid for 65 cents, and money refunded if you are not satisfied. Address J. S. OGILVIE PUBLISHING COMPANY, 56 Rose Street, New York.

70 HOUSE PLANS FOR $1. If you are thinking about building don't fail to get the new book **Palliser's American Architecture**, containing 104 pages, 11 x 14 ins in size, consisting of large 9 x 12 plate pages giving plans, elevations, perspective views, descriptions, actual cost of construction (as guesswork), and instructions **How to Build** 70 Cottages, Villas, Double Houses, Brick Block Houses, suitable for city suburbs town and country, costing from $300 to $6,500, together with specifications and form of contract. Sent in paper cover by mail, postpaid, on receipt of $1. Address J. S. OGILVIE PUBLISHING CO., 56 Rose St., New York.

A Novel of Remarkable Interest

TOM GROGAN BY HOPKINSON SMITH

Beautifully printed, and bound in a strikingly artistic style. Illustrated with nineteen designs by C. S. Reinhart. Crown 8vo, $1.50

"Tom Grogan," a woman contractor, is the superb and original heroine of this great story. It is beyond question one of the strongest and most readable of novels recently published. Sold by booksellers. Sent post-paid by

HOUGHTON, MIFFLIN & CO., Boston

11 East Seventeenth Street, New York

Wanted

Position with a reputable advertising agency, some large advertiser, or in the advertising department of a largely circulated, well-known publication. Would undertake to represent on the road or located in New York or Chicago. Have had twelve years' experience as manager of an advertising agency and can furnish best of references. Not a cheap man—neither a high-priced one. Want a permanent place with opportunity to advance. Will be at liberty about July 1, 1896.

Address N. A. B.
Care Lock Box 782

COLUMBUS . . OHIO

JUST OUT

The Penny Magazine

(ISSUE 100,000)

.....FOR JUNE.....

NOTE THE CONTENTS.

Zenobia.....Amélie Rives (Princess Troubotskoy)
The Heart of a Girl.....Louise Chandler Moulton
Il Diavolo.....George Douglass
The Subjugation of Miss Blaine.....Clara Louise Burnham
A Fin-de-Siecle Tragedy.....Jeanette Scott Benton
A Picturesque Idler.....Frank Chaffee
June Song.....Clinton Scollard
Little Lady Day.....Lavinia Goodwin

SPECIAL OFFER

From June 1st, 1896, the subscription price will be 50 cents per annum, but from readers of McClure's Magazine, subscriptions will be received until June 30, 1896, at the present price of 25 cents. THE PENNY MAGAZINE is devoted to original short stories, by the best writers of fiction in America and Europe. It will be in the front rank of Literary publications, with no continued stories, each number being complete. In every respect THE PENNY MAGAZINE requests comparison.

...5 CENTS a Copy — **For Sale by All Newsdealers**

The Penny Magazine Co.

535 & 541 Bourse Building, PHILADELPHIA

The Young Ladies' Journal

THE QUEEN OF FASHION JOURNALS

Much Enlarged and Improved. **The June Number NOW READY.**

THE *New and Superb Album of Brilliant Colored Fashion Plates*, made in *Paris*, together with the greatly enlarged *Gigantic Supplement*, gives the *Budget of Early Summer Fashions unequaled* excellence and variety. No lady wishing to see the very latest ***Correct Paris Fashions*** should fail to secure the ***June*** part of *The Young Ladies' Journal*.

A New Serial Story of great interest begins in this issue. There are also short stories; articles on Fashion and Fancy Work, the Home and Cookery, Poetry, Music, etc., etc. All in a white cover, beautifully printed in colors.

Price 30 Cents; Yearly, $3.00; including the Extra Christmas Number.

Subscriptions received for any Periodical, Foreign or Domestic.

Of all Newsdealers and **THE INTERNATIONAL NEWS COMPANY,**
83 & 85 Duane St., New York, ONE DOOR EAST OF BROADWAY.

Connecticut, Greenwich.

Academy and Home for 10 Boys. 71st year of Academy, 17th of Home. Preparation for college or business, absolutely healthful location and genuine home, with refined surroundings. Gymnasium. References required. J. H. ROOT, Principal.

Connecticut, Greenwich.

A Family School for Girls

The Misses STOWE, Principals of the Homestead School for Girls.

Woodside Seminary. Terms, $500 to $700.

City advantages for culture and study. Rural surroundings.
Miss SARA J. SMITH, Principal,
Hartford, Conn.

Connecticut, Norwalk.

Miss Baird's Institute for Girls.

44 miles from New York City. Primary, Academic, and College Preparatory Classes. New buildings, steam heat, incandescent light. Gymnasium. 24th year.

Illinois, Rockford.

Rockford College for Women

Fall Term opens Wednesday, September 16, 1896. Classical and Science Courses. Excellent Preparatory School. Specially organized departments of Music and Art. Well-equipped Laboratories. Fine Gymnasium. Resident Physician. Memorial Hall enables students to reduce expenses. For catalogues address Lock Box 45. SARAH F. ANDERSON, Principal.

New York, Claverack.

The Hudson River Institute. A Classical Seminary of high grade for boys and girls. Beautiful and healthful location in the Hudson River Valley. Conservatory of Music, Art and Elocution. For catalogues address Rev. A. H. FLACK, A.M., Principal.

Houghton Seminary, CLINTON, N.Y., offers to young women care, comfort and culture. College preparatory. 36th year.

New York, Elmira.

Elmira College. A high class College for Women, with a successful history of forty years. Courses of study the same as in other colleges of the first rank. Superior advantages in Music and Art. Heated by steam. Electric lights and elevator. Send for catalog to Registrar of Elmira College

New York, Irvington-on-Hudson.

Miss Bennett's SCHOOL FOR GIRLS Opens Sept. 23d, 1896. An exceptional school with the most desirable school features. 20 miles from New York. Refers to Charles Dudley Warner, &c. Apply to the Principals,
Miss MAY F. BENNETT, Miss ELEANOR W. ROSE.

New York, Ithaca.

Cascadilla School. Leading fitting school for Cornell. Tuition and home, $650. New $30,000 residence. *"I believe the Cascadilla School to be one of the best preparatory schools in the country."*—J. G. SCHURMAN, Pres. of Cornell University. Address, C. V. PARSELL, A.M., Prin.

Cascadilla School Boat House and Crew.

GOLDEN HILL SCHOOL FOR BOYS,
Kingston-on-Hudson,
NEW YORK.

Home Boarding and Day School for Girls.
College preparation. Superior musical advantages. Rev. Dr. and Mrs. CHARLES H. GARDNER. 607 Fifth Avenue, N. Y. City.

ANDERSON'S SHORTHAND TYPEWRITER

is taking the place of stenography because it is so quickly learned; and a typewriter that ***prints a word at one stroke is plainer and faster than shorthand.***

K. G. K. ANDERSON, 114 Bennett Building, N. Y. City

New York, Peekskill.

The Clinton Classical School for Boys.

Summer term begins June 25th. Fall term begins Sept. 17th.
CHARLES W. CLINTON, PH.D., Principal.

New York, Poughkeepsie.

Riverview Academy. 61st year. Prepares thoroughly for College, the Government Academies, and Business. U. S. Army officer detailed at Riverview by Secretary of War.
JOSEPH B. BISBEE, A.M., Principal.

MOUNT PLEASANT MILITARY ACADEMY.

A high grade school for boys. Fits for college and for business. 82d year. Library of 12,000 volumes. Summer session.
Reference, Hon. JOSEPH H. CHOATE. Send for catalogue.
CHARLES F. BRUSIE, A.M., ARTHUR T. EMORY, A.B., Principals. SING-SING-ON-HUDSON.

New York, Sing-Sing-on-the-Hudson.

Ossining School for Girls. Prepares for college. Advanced courses in Art and Music. Albert Ross Parsons, Musical Director. One hour from New York. European party sails June 27th. 29th year begins September 23d. Miss C. C. FULLER, Principal.

Miss C. E. Mason's School for Girls.

THE CASTLE,
Tarrytown-on-Hudson, N. Y. A beautiful school. Advantages of N. Y. city. All departments. Illustrated circulars. Refer to Rt. Rev. H. C. Potter, Hon. Chauncey M. Depew.

THE UTICA (N. Y.) CONSERVATORY OF MUSIC

offers unsurpassed advantages for a complete musical education at a moderate cost.
DUDLEY BUCK, Lecturer and Examiner;
FELIX HEINK, Musical Director.
Graduates are filling good positions. Six free weekly classes in sight reading, harmony, theory, history, ensemble, and the art of teaching. Free concerts, recitals, lectures, etc. Next year begins September 14. Prospectus gratis.
CORA M. WHEELER, Director.

SCHOOL OF EXPRESSION. ART, LITERATURE, ORATORY. Thorough Methods for Best Students. 44 Recitals. ***SUMMER TERM, Plymouth, Mass., JULY 8.*** Catalogue free. Also specimen copy of the new review, Expression. Address S. S. CURRY, Ph.D., or EXPRESSION, 458 Boylston Street, Boston, Mass.

New England Conservatory of Music.

(*The Leading Conservatory of America.*)
Founded by Dr. E. Tourjée. Carl Faelten, Director.
Send for Prospectus, giving full information.
FRANK W. HALE, General Mgr., Boston, Mass.

Massachusetts, Quincy.

Dr. Horace Mann Willard, A. M.,

Announces the opening in September of a boarding and day school for girls in the "Quincy Mansion," Quincy. For particulars address Dr. Willard, P. O., Wollaston, Mass.

Massachusetts, Wilbraham.

Wesleyan Academy. Both Sexes. Nine Courses. Specialists in Classics, Arts, and Music. Enlarged endowment insures superior advantages at moderate expense. 80th year. Opens September 9th, 1896. For Catalogue address Rev. WM. R. NEWHALL, Principal.

WORCESTER ACADEMY Prepares boys for any College or Scientific School. Buildings new with every modern improvement of School-House. Dormitories, Dining Hall, Gymnasium and Infirmary with trained nurse. Playground and oval unexcelled. 63d year begins Sept. 9, 1896.
D. W. ABERCROMBIE, A. M., Prin., WORCESTER, MASS.

Massachusetts, Worcester.

Worcester Polytechnic Inst. Courses of Study in Mechanical, Civil, and Electrical Engineering and Chemistry. 158-page Catalogue, showing appointments secured by graduates, *mailed free.* *Expenses low. 29th year.* T. C. MENDENHALL, President.

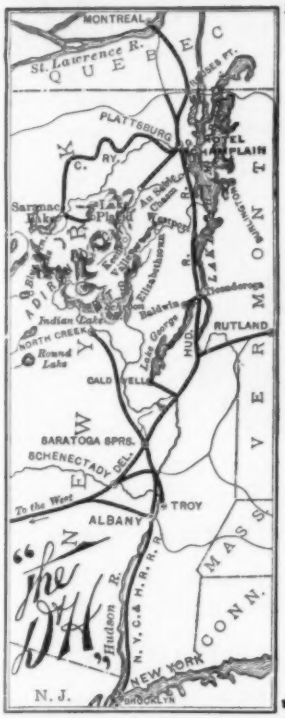

Lake Champlain

...AND...

Lake George,

THE LARGEST and MOST BEAUTIFUL lakes in the Adirondack System, are known and loved by thousands, but there are hundreds of thousands who do not know that in this section are the finest summer hotels in the world, or that the route through Saratoga Springs and these lakes is the greatest scenic highway of pleasure travel. The handsome illustrated catalogue of summer hotels and boarding houses just issued by the

Delaware & Hudson R.R.

contains full information about these lovely, historic localities and other resorts along the "Leading Tourists' Line." Sent free on receipt of 4 cents postage.

J. W. BURDICK,
General Passenger Agent,
Albany, N. Y.

H. G. YOUNG,
2d Vice-Pres.

Pennsylvania, Ogontz.

Cheltenham Military Academy, on the summit of the Chelten Hills, 2 hours from New York; ½ hour from Philadelphia. Represented by 30 graduates in six leading colleges and scientific schools. $600; 26th year. JOHN C. RICE, Ph.D., Ogontz, Pa.

Pennsylvania College of Dental Surgery

The Forty-first Annual Session opens October 1, 1896. A three years' graded course of Lectures, Quizzes, Laboratory and Clinical work is given. *Women admitted.* Address
Dr. C. N. PEIRCE, Dean, 1415 Walnut St., Phila., Pa.

Pennsylvania, Germantown, Philadelphia.

Walnut Lane School and Wellesley Preparatory. Prepares for all Colleges. Academic and special courses. Reopens Sept. 23. Address Mrs. THEODORA B. RICHARDS, Prin., Miss SARA LOUISE TRACY, Associate.

Woman's Medical College of Pennsylvania

The 47th Annual Session opens September 30, 1896. A four years' graded course of Lectures, Quizzes, Bacteriological and Clinical Work. CLARA MARSHALL, M.D., DEAN, 1712 Locust Street, Philadelphia.

Virginia, Charlottesville.

SUMMER LAW LECTURES.

UNIVERSITY OF VIRGINIA. 27th Summer. July 1 to Sept. 1, 1896. For catalogue, address
DEAN SUMMER LAW SCHOOL, Charlottesville, Va.

SHORTHAND taught by mail. Cheap. Best system. Special offer to each locality. R. F. LOCKE, SEWARD, ILLINOIS.

MUSIC Full size sheet, 6c. 2500 Numbers. Sample free. **ROBINSON & CO.,** Cooper Place, Brooklyn, N. Y.

Illinois, Chicago, 479-481 Dearborn Ave.

Girls' Collegiate School.

Twentieth year begins September 23d. Prepares for college and gives special courses of study. For young ladies and children.
Miss R. S. RICE, A.M., } Principals.
Miss M. E. BEEDY, A.M., }

COOK'S TOURS TO EUROPE.

ESTABLISHED 1841.

ALL TRAVELLING EXPENSES INCLUDED.

DEPARTURES FROM NEW YORK.

June 10	S. S. "Germanic"	85	days
17	" "New York"	60	"
27	" "Umbria"	85	"
July 7	" "Aurania"	32 to 54	"

FROM BOSTON.

July 4 S. S. "Scythia" 35 to 57 days

Round the World Parties, Sept. 14, Oct. 8, 17.
Japan Party, Oct. 12. **Palestine Party,** Sept. 12.
Illustrated programmes free. Railroad and steamship tickets for independent travelers everywhere.

THOS. COOK & SON,
261 AND 1225 BROADWAY, NEW YORK.

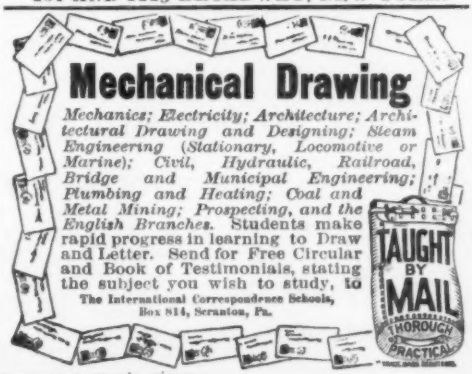

ERIE BICYCLES

$75

....Worth $100....

Scientific Model
Perfect Material
Perfect Construction
Finest Finish
Absolutely Guaranteed

Send for Catalogue.

Queen City Cycle Co., Buffalo, N. Y.

WITHOUT EXPENSE

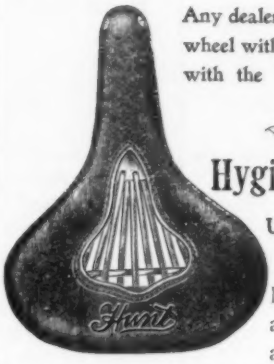

Any dealer will equip your new wheel without additional expense with the

Hunt Hygienic Saddle

Unequaled Comfort

First are woven leather strands, pliable yet tough as as an Indian bow-thong; next a layer of fine-quality felt for a cushion; over all a cover of handsome leather.

Prepaid for $4.00 to any address

Many other styles described at length in our catalogue. Send for it.

HUNT MFG. CO.

Box 1141 *WESTBORO, MASS.*

Water Supply BY

Wind Mill Pumping.
Steam Boiler and Pump.
Gasoline Engine and Pump.

BUILDERS OF WATER WORKS FOR CITIES, TOWNS, VILLAGES, PUBLIC BUILDINGS AND RESIDENCES.

BUILDERS OF RAILROAD WATER STATIONS.

BUILDERS OF IRRIGATION AND DRAINAGE MACHINERY, TANKS, PUMPS FOR HAND POWER OR STEAM, VALVES, PIPE, FITTINGS, ETC.

50,000 our Mills in daily use.

BRANCH HOUSES:
Cleveland,
Cincinnati,
Louisville,
Indianapolis,
St. Louis,
Kansas City,
St. Paul.

FAIRBANKS STANDARD SCALES.

Fairbanks, Morse & Co.,

CHICAGO.

BRANCH HOUSES:
Minneapolis,
Omaha,
Denver,
San Francisco,
Los Angeles,
Portland, Ore.

AGENTS WANTED IN EVERY TOWNSHIP.

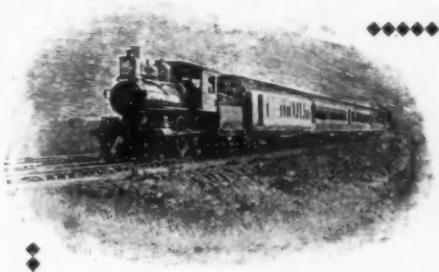

510 Miles
470 Minutes.

The world's best record for fast, long-distance speed, won October 24, 1895, by.....

The Lake Shore &
Michigan Southern R'y.

A good point to think about when you purchase tickets between Chicago, Cleveland, Buffalo, Boston, New York.

CHAUTAUQUA LAKE book, containing 48 pages of reading matter and fine illustrations sent on receipt of 4 cents in postage by addressing,

A. J. SMITH, G. P. & T. A. CLEVELAND, OHIO.

"The Maple Leaf Route."

F. H. LORD, General Passenger and Ticket Agent, CHICAGO, ILL.

An American Express Co. Travelers Cheque

Is practically a certified cheque made payable to one's order, for a fixed amount named on its face, in gold or its equivalent, in the currency of the country, at 20,000 places throughout the world, by an extensive list of Bankers and Hotels.

More AVAILABLE, ECONOMICAL and SECURE than Letters of Credit, Circular Notes, or other forms of Travelers' credit.

Cheques, rates, and further information may be obtained at any agency of

THE AMERICAN EXPRESS CO.

or at the principal offices of the Company,

65 Broadway, New York, 78 Monroe Street, Chicago, 45 Franklin St., Boston

SPEND THE SUMMER AT

Deer Park

On the Crest of the Alleghanies
3000 Feet Above Tide-Water....

SEASON OPENS

....June 22d, 1896....

THIS famous mountain hotel, situated at the summit of the Alleghanies, and directly upon the main line of the Baltimore & Ohio Railroad, has the advantage of its splendid vestibuled express train service both east and west, and is therefore readily accessible from all parts of the country. All Baltimore & Ohio trains stop at Deer Park during the season. There are also a number of furnished cottages with facilities for housekeeping.

The houses and grounds are supplied with absolutely pure water, piped from the celebrated "Boiling Spring," and are lighted by electricity. Turkish and Russian baths and large swimming pools are provided for ladies and gentlemen, and suitable grounds for lawn tennis; there are bowling alleys and billiard rooms; fine riding and driving horses, carriages, mountain wagons, tally-ho coaches, etc., are kept for hire; in short, all the necessary adjuncts for the comfort, health or pleasure of patrons.

For terms apply to GEO. D. DeSHIELDS, Manager Baltimore and Ohio Hotels, Cumberland, Md., up to June 10th; after that date, Deer Park, Garrett County, Md.

To ride or not to ride!
Which 'tis, is't?
Whether 'tis meet for me to ride in state—
To revel in the luxury of a Wagner car,
And take the "Knickerbocker" on my summer trip,
And then bespeak the grandeur of the Big Four Route — Or walk
'Tis better far, "by the great Saint Louis,"
To skip the Tunnel
And rush at headlong pace to far New York,
And there avoid the Moat.
To eat—to sleep—and then, perchance,
To wake at Buffalo. Then there's the "Falls."
No nightmare's horrid spooks to break my rest—
The menu of the Diner is the best.
The Mohawk Valley picturesque—
The Hudson with its thousand beauty spots—
'Tis a consummation devoutly to be wish'd.

Palatial Wagner Sleeping Cars in all Directions.

M. E. INGALLS, Prest. E. O. MCCORMICK, Pass. Traffic M'g'r
D. B. MARTIN, Gen'l Pass. & Ticket Agent.
CINCINNATI, O.

REMOVAL

SOUTHERN PACIFIC CO.'S "SUNSET ROUTE"

Have Removed from 343 to 349 BROADWAY

North-west corner of Leonard Street,

where they will be glad to receive their friends, and will be in position to furnish the fullest information as to freight and ticket rates to all points in

TEXAS, NEW AND OLD MEXICO, ARIZONA, CALIFORNIA, OREGON, HAWAIIAN ISLANDS, JAPAN, CHINA, INDIA, AUSTRALIA and AROUND THE WORLD.

SOUTHERN PACIFIC CO., "Sunset," "Ogden" and "Shasta" Routes, New Orleans to San Francisco, Portland and Ogden,
HOUSTON AND TEXAS CENTRAL R. R.,
SAN ANTONIO & ARANSAS PASS R'Y, } To Fishing and Hunting Grounds and all other points in Texas.
MEXICAN INTERNATIONAL R. R., to Mexico City and all points in Old Mexico.
PACIFIC MAIL S. S. CO.,
OCCIDENTAL & ORIENTAL S. S. CO., } To Hawaiian Islands, Japan, China, India, Australia and Around the World.
MORGAN STEAMSHIP LINES, to New Orleans, New Orleans to Texas, to Florida, Havana and Central America.
EDWIN HAWLEY, A. G. T. Mgr.,
L. H. NUTTING, E. P. Agt., } 349 Broadway, and No. 1 Battery Place (Washington Building), New York.
S. F. B. MORSE, G. P. & T. A. New Orleans, La. **T. H. GOODMAN, G. P. & T. A., San Francisco, Cal.**

A Summer Outing

THE most charming Summer Resorts, of which there are over three hundred choice locations, are to be found in Wisconsin, Iowa, Minnesota, South Dakota, and the Peninsula of Michigan, along the lines of the Chicago, Milwaukee & St. Paul R'y. Nearly all are located on or near lakes which have not been fished out.

These resorts are easily reached by railway, and range in variety from the "full dress for dinner" to the flannel-shirt costume for every meal.

Before making your arrangements for the Summer of 1896 send for a list of these resorts, with a short description of the attractions offered by them for a Summer vacation, sent free on request. Address

GEO. H. HEAFFORD
General Passenger Agent, Chicago, Ill.

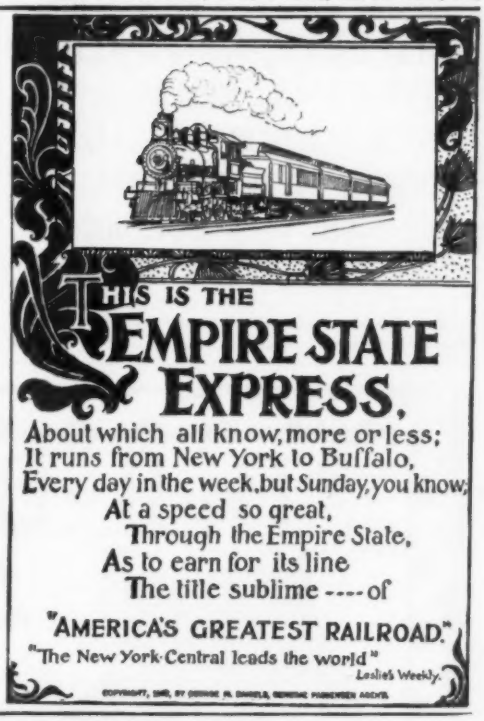

- - PROVIDENCE LINE - -

THE Route between New York, Boston, Providence, Worcester and all New England.
First-Class Music—Main Deck Dining-Rooms.
Steamers "Connecticut" and "Massachusetts" leave New Pier 36 North River, one block above Canal St., daily, except Sunday, at 5.30 p.m.
Returning Train leaves Park Square Station, Boston, at 6.30 p.m.; Worcester at 6.15 p.m., connecting with steamer leaving Providence at 7.45 p.m.

- - STONINGTON LINE - -

between New York, Narragansett Pier and Watch Hill.
From New York, at 6.co p.m. daily, except Sunday.

J. W. MILLER, President. W. DEW. DIMOCK, A. G. P. A. O. H. BRIGGS, G. P. A.

! World's Fair Highest Award !

IMPERIAL GRANUM

This Universally Acknowledged

STANDARD and BEST PREPARED **FOOD**

is earnestly recommended for nursing-mothers, infants and CHILDREN, for INVALIDS CONVALESCENTS, for dyspeptic delicate, infirm and AGED persons. It is invaluable in the sick-room, for either little-one or adult needing delicate, PURE, nourishing diet! Sold by DRUGGISTS Everywhere. John Carle & Sons, New York, N. Y.

FOR THE HAIR.

CURES DANDRUFF, SOOTHES ALL IRRITATION OF THE SCALP, MAKES THE HAIR GROW AND GIVES A BEAUTIFUL LUSTRE.

PRICE, 50C. AND $1.00 PER BOTTLE.

SEND YOUR ADDRESS FOR OUR PAMPHLET ON THE

HAIR.

ITS CARE AND MANAGEMENT.

Joseph Burnett Co., Boston.

"Ball-Bearing"

Bicycle Shoes

Make slow riders go fast.

A scientifically constructed Shoe that gives absolute comfort and freedom of movement. Many styles—Men's, Ladies'—High or Low cut—Corrugated Soles—Pratt Fasteners secure laces without tying. Price—Black, $3.00; Tan, $3.50; Ladies' Covert Cloth Knee Boot, $6.00.

Every dealer is our agent. Ask for "Ball-Bearing" Shoes. Look for Trade-Mark on heel.

Shoes sent prepaid if not for sale by your dealer. Handsome Booklet free.

C. H. Fargo & Co.
Makers,
CHICAGO

Trade Mark on Heel

SCIATICA

AUGUSTA, GA., July 16, 1894.

For two years I had not been free from sciatic pains, and sometimes they were so severe that I would jump out of bed while asleep. I spent a large amount for special treatment, and was sixty-seven times cauterized with a white-hot iron. Hearing that a partner of Gen. Alger, of Detroit, had been cured by the Electropoise, I determined to try it. At that time I was almost helpless, and could not walk to my office. One year's use of the Electropoise cured me, and I have been free from sciatica for three years now. I would not take $5,000 for my Electropoise if I could not get another.

WM. C. SIBLEY
(President Sibley Cotton Mills)

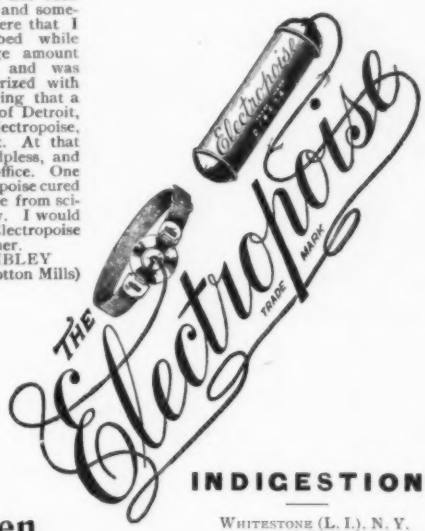

RHEUMATISM

ITHACA, N. Y., Jan. 20, '96.

I was taken down with inflammatory rheumatism in June, 1894. After an acute attack of two and a half weeks it assumed a chronic form, leaving me dependent on crutches and unable to walk far even with these. I heard of the Electropoise and began using one in August. After two months and a half I had received so much benefit that I not only dispensed with crutches, but could walk three or four miles at a time. After a couple of months more I was able to dispense with regular treatment, but used it a few times at signs of relapse. Since last March I am wholly restored; have on occasion walked a dozen miles, and bicycled forty-five miles.

ROBERT J. KELLOGG, A.B.
(Professor Ithaca High School).

An **Oxygen Home Remedy Without Medicine**

Often Cures Cases Pronounced "Incurable"

"How?"

Write us for booklet that tells all about the **Electropoise** Mailed free.

Electrolibration Co.
1122 Broadway
New York

INDIGESTION

WHITESTONE (L. I.), N. Y.
July 10, 1895.

For years I had been a great sufferer from indigestion, so that at times I could neither eat nor sleep, and life became a burden. I employed several noted physicians in and around New York, and spent hundreds of dollars for medicine. Through a friend I was induced to try the Electropoise. When I began its use I was unable to sleep or even lie down more than two hours each night. It was some time before the Electropoise made any favorable impression, but I kept at it, following directions closely. I have now no more use for the stomach-tube, eat three meals per day, sleep like a child from seven to eight hours per night, and enjoy life.

REV. J. J. MOFFITT
(Pastor Epworth M. E. Church).

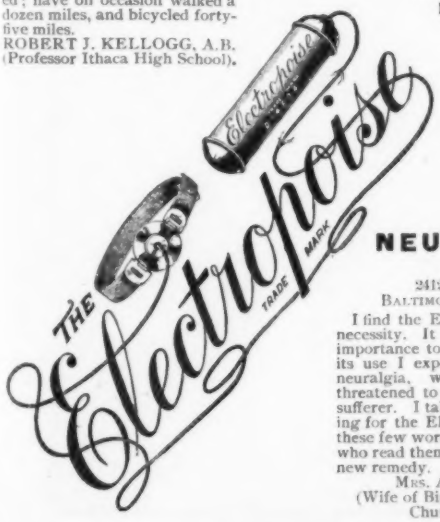

NEURALGIA

2412 MADISON AVENUE,
BALTIMORE, MD., May 6, 1895.

I find the Electropoise almost a necessity. It is, indeed, of great importance to my comfort. From its use I experienced relief from neuralgia, which at one time threatened to keep me a constant sufferer. I take pleasure in speaking for the Electropoise, and hope these few words will induce those who read them to make trial of this new remedy.

MRS. A. W. WILSON
(Wife of Bishop Wilson of M. E. Church, South).

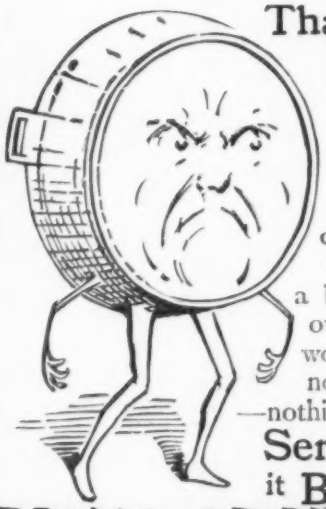

That terrible wash-tub!

This is the way it looks to the women who do their washing in the old-fashioned way. They dread it—and no wonder. All because they won't use **Pearline.** Use **Pearline**—use it just as directed—soak, boil and rinse the clothes—and the wash-tub won't be a bugbear. You won't have to be over it enough for that. No hard work—no inhaling of fetid steam—no wearing rubbing—no torn clothes—nothing but economy.

Send it Back Peddlers and some unscrupulous grocers will tell you "this is as good as" or "the same as Pearline." IT'S FALSE—Pearline is never peddled. 510

Millions NOW USE Pearline

Dr. David O. Edson's EMERGENCY CASE

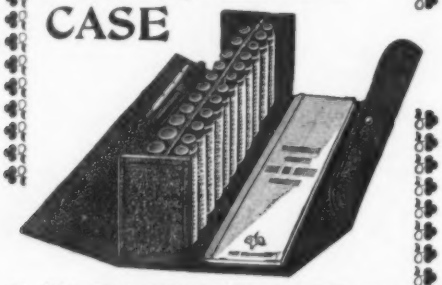

FOR TRAVELERS AND FAMILY USE.

DEVISED by Dr. David O. Edson, Medical Examiner of the New York Produce Exchange, and endorsed by Dr. Cyrus Edson, of New York. Contains clinical thermometer and twenty-two remedies for all ordinary complaints of infants and adults, with manual giving full directions for use. Prescription on each bottle for examination and approval of your physician and renewal by your druggist. Size, eight by three by two inches. Price, Five Dollars. May be obtained from local druggist or

THE TRAVELER'S MEDICINE CASE CO.
Room 17, New York Produce Exchange,
New York, N. Y.

Sulphur Baths

A Veritable Luxury **At Home**

Sulphur has been known for ages as the best remedy for Rheumatism, Skin Diseases, Impure Blood and Kidney Troubles.

SULPHUME

is simply Sulphur in a liquid form—in a correct state to take internally, and also to apply externally as a lotion.

One bottle makes 12 strong Baths. Four drops in a glass of water makes a healthful drink.

Sulphume Book is sent free—tells all about Sulphume, and gives letters from prominent people—telling what it has done for them.

Sulphume Soap is the only genuine sulphur soap, because we alone possess the secret of dissolving sulphur.

Ask Druggists for Sulphume, or send $1 for bottle—prepaid.

SULPHUME CO., 111 Marine Bldg., Chicago.

Most Reliable,
Highest Medicinal,
Best Value.

Dr. Pray's World-Renowned Toilet Preparations

DIAMOND NAIL ENAMEL.

Quickest, most brilliant nail polish; free from grit; does not stain; fragrant perfume. 50 and 25 cents.

ROSALINE for tinting the lips, cheeks and nails a rosy hue, true to nature. Not detected, or affected by cold baths. Unequaled lip salve. Boxes, 25 and 50 cents.

CREAM VAN-OLA whitens the hands. Cures rough, chapped skin, sunburn, skin diseases. Soothing emollient, quickly absorbed. Boxes, 25 and 50 cents.

ONGOLINE bleaches and cleans the nails. Removes ink, hosiery and glove stains, from the skin. 50 cents.

POCKET EMERY BOARD for shaping the nails. Prevents splitting, repairs broken nails. Box, 10 pieces, 25 cents.

HYGENIA FACE POWDER contains no bismuths, magnesia, chalk, or any injurious substance. Highly medicinal, adhesive, spreads smoothly. 50 cents.

OLIVINE OINTMENT. 50 cents.

PEDOLIN, a liquid. 75 cents.
These two remedies for the relief and cure of Corns, Bunions, etc., used by Dr. Pray, 25 years' practice.

Sold everywhere, and sent by mail on receipt of price. Send for 12-page illustrated catalogue of manicure and pedicure goods. 40 articles.

DR. J. PARKER PRAY CO.,

Sole Proprietors and Manufacturers. Established 1868.

SALESROOMS:

10 and 12 East 23d St., N. Y.

Packer's Tar Soap

Is One of Nature's Remedies, and the IDEAL TOILET SOAP.

For
Cyclers,
Anglers,
Yachtsmen,
Sportsmen,
Travelers,
Everybody.

IT is pure, bland emollient and antiseptic; yields a profuse, white lather; cleanses gratefully, removing all odors; wards off contagious diseases; allays irritations of the skin caused by dust, heat, insect-pests, sunburn, chafing, etc.

"A Luxury for Bath and Shampoo." —*Medical Standard.*

The Book-Keeper

WHO POSSESSES A COPY OF

Goodwin's Improved Book-Keeping and Business Manual,

AND HAS MASTERED ITS CONTENTS,

Is Qualified to Fill a Position as Head Book-Keeper for the Largest Business Concern in the Country.

In this book the most striking and valuable features of the various systems of book-keeping employed in the following well-known New York houses are clearly and concisely described as well as fully and correctly illustrated:

Arnold, Constable & Co. **E. S. Jaffray & Co.** **R. H. Macy & Co.**
Sweetser, Pembrook & Co. **Calhoun, Robbins & Co.** **Lesher, Whitman & Co.**
Hilton, Hughes & Co. **Lord & Taylor.** **Edward Ridley & Sons.**
Austin, Nichols & Co. **Francis H. Leggett & Co.** **James McCreery & Co.**
Tefft, Weller & Co. **Mills & Gibb.** **Stern Brothers.**
The H. B. Claflin Company. **Frederick Victor & Achelis.**

Any book-keeper who hopes to obtain a situation in a large wholesale or retail house, or any person who is in any way connected with such a house, will find this book **OF INESTIMABLE VALUE** to him.

"Your book covers, in my opinion, every point necessary for a thorough knowledge of book-keeping as it is practised in the largest houses."
—GEO. W. H. KOCH, head book-keeper for Tefft, Weller & Co., importers and jobbers of dry goods, New York City, March 3, 1888.

"I find that your book contains many important points never brought out before in a work of its kind. I consider it invaluable to the fraternity of book-keepers in general, and, in particular, to those who are connected with the offices of large mercantile houses."
—W. H. RUSSELL, head book-keeper for The H. B. Claflin Company, importers and jobbers of dry goods, New York City, March 8, 1888.

THE YOUNG MAN Who spends from six to sixteen months and from sixty to six hundred dollars to learn book-keeping in a business college, is—to put it mildly—throwing away both time and money! For **three dollars** he can secure a copy of **"GOODWIN'S IMPROVED BOOK-KEEPING AND BUSINESS MANUAL,"** from which he can obtain, within from two to four weeks' study (**guaranteed**), without the assistance of a teacher, a sufficient knowledge of book-keeping to enable him to accept and hold a situation as book-keeper for the **largest business concern in the country!**

MANY HUNDREDS OF PURCHASERS—who had no previous knowledge of book-keeping—have secured excellent situations directly and solely through the knowledge of book-keeping acquired from a study of THIS WORK.

"I knew nothing about Double Entry Book-keeping before I purchased your book, and had had no office experience. By following the instructions in your book I have been able not only to keep my books, but also to make all my Trial Balances, Balance Sheets, Partnership and Comparative Statements, etc., etc."—J. A. DALRYMPLE, of J. A. Dalrymple & Co., Haverhill, Mass., Nov. 8, 1889.

Up to April 4, 1896, there have been sold **47,482** copies of this work, from the purchasers of which **4,665** testimonials have been received. Size of book, 7¼ x 10¼ inches. 293 pages. Printed in red and black. Richly bound. ☞ Don't fail to **Save this Advertisement,** as it will not appear again. Those who possess this book and **use** it—**Always Succeed!**

PRICE, $3.00. Sent, post-paid, upon receipt of price. **Seventeenth Edition NOW READY.**
Send for the book or for a 32-page descriptive pamphlet. Address all orders *exactly* as follows:

J. H. GOODWIN, Room 191, 1215 Broadway, NEW YORK.

A Thief at Night

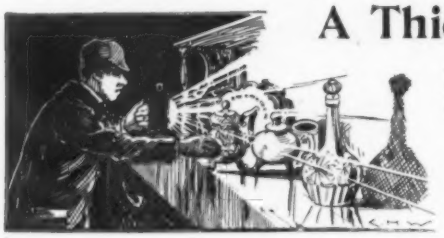

and a worthless silver polish produce like results by different methods; one **carries,** the other **wears** your Silver away. We guarantee

SILVER **ELECTRO-SILICON** POLISH

not to wear or scratch your Silver, although producing an unusual brilliancy; absolute protection against loss when cleaning is thus afforded to all who use it exclusively.

Trial quantity for the asking or box post-paid, 15 cents.

Sold Used **Everywhere.**

THE ELECTRO SILICON CO., NEW YORK.

HIGGINS & SEITER

FINE CHINA
RICH CUT GLASS

IN THE COUNTRY
or
AT THE SEA-SHORE,

or wherever your country-house is situated, we can save you at least 25% (sometimes more) on whatever is needed in Fine China or Glass—for instance: **A full size, good quality, nicely decorated Toilet Set, complete, with Jar, for $3.45.**

Lots of other bargains we would like you to know about. Ask for our 192-page handsomely Illustrated Catalogue, No. 6 (M)—Free.

50 & 52 W. 22nd St. New York
170 Bellevue Ave. Newport, R.I.

Burley & Co.

145-147 State St. Established 1838.
CHICAGO.

China & Glass

Special Offer.

To secure you as a permanent customer, we will send express paid, One American Genuine Cut Glass, full size, hand polished Sugar and Cream, as illustrated below, for..... **$5.**

Send for Catalogue No. 10 C.

Most complete ever issued, showing latest Table and Toilet Wares, Cut Glass, Ornaments, Lamps, Cutlery, etc.
Prices less than anywhere else.

White China for Decorating.
Send for catalogue No. 12C.

IDEAL MUSIC BOXES

HIGHEST AWARD.

MEDAL AND DIPLOMA AT THE
COLUMBIAN EXPOSITION.

IDEAL MUSICAL BOXES are the most complete, durable and perfect boxes made, produce the most exquisite music and will play **any number of tunes.**

We have in stock 21 different styles from $70.00 up. **These instruments are all guaranteed.** Also a complete line of musical boxes of all styles and sizes, from 40 cts. to $1,500, and a line of musical novelties.

Send 4-cent stamp for 65-page illustrated catalogue with list of tunes.

JACOT & SON, 39 Union Sq. West, New York City.

Wedding Gifts in Sterling Silver

are always appropriate, beautiful and lasting, and are more satisfactory because they have a real value.

Our new store, the finest in America, contains the choicest assortment of moderate priced goods suitable for Wedding Gifts that we have ever shown.

Our facilities for executing mail orders are unsurpassed, and purchases may be made by mail satisfactorily and with perfect safety.

Goods sent on approval when desired.

Strangers in the city are cordially invited to visit our new quarters.

C. D. Peacock

Jeweler and Silversmith

N. E. cor. State and Adams Sts. Chicago

A Sure Thing.

The *WALTHAM* watch movement represents absolute accuracy, as near as human ingenuity and skill have yet come. Look for the trade marks *"RIVERSIDE"* or *"ROYAL."* Our name engraved on the plate of all our watches is a sufficient guarantee.

For sale by all retail jewelers.

AMERICAN WALTHAM WATCH COMPANY.

Established 1836. Capital, $1,000,000.00

Furniture Catalogue Free.
Catalogue of Office Desks,
Letter Files and Fixtures Free.

We quote prices at Cincinnati or at your Depot.

To Discuss

the fixtures for your new house you will need our catalogue of

Mantels, Grates,

TILING, GAS LOGS, ETC.

Mailed free to any address.
60 years experience in furniture and mantel making gives us great advantage in catering to customers' wants.

$12.00 to $300.00 FOR Complete Outfits.

The Robert Mitchell Furniture Co.

CINCINNATI, O.

Chop it-

Any kind of meat, cooked or uncooked, for sausage, hash or mince meat; lobster and chicken for salad; corn for fritters, bread for crumbs, tripe, codfish, cocoanut, peppers, horseradish, clams and scraps, with

The ENTERPRISE New Meat Chopper

TINNED

The minute mincer—absolutely no waste. In two pieces—can be taken apart, cleaned and put together as easily as you could wash a dish. No parts to lose or get out of order. Useful every day in the year. Pays for itself. Sold by all hardware dealers. Prices:—No. 2, $1.75; No. 4, $2.25.

"*Kitchen Economies*" mailed FREE.

The Enterprise Mfg. Co. of Pa., Philadelphia.

Makers of the Enterprise Raisin and Grape Seeder—a little machine, at a little price, that prevents appendicitis.

SQUIRES' Sofa Beds

ARE STANDARD

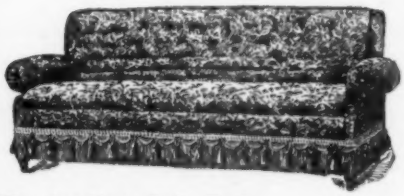

The leading Sofa Bed on the market for years

Nothing but the best materials are used, and we guarantee our goods superior to all others for comfort, elegance and durability.

Can be taken all apart by any one
We pay the freight

Write for catalog and prices.

SIDNEY SQUIRES & CO.

Manufacturers
331 Tremont Street
BOSTON

Assets, over $15,780,000—Annual Income $12,500,000—Surplus, $3,300,000

Prudential Tower of Strength

Family Protection

Easy payments to-day supply the wants of to-morrow—where there is life there should be life insurance—The Prudential policies insure men, women and children, that each life may protect the lives of others.

The Prudential Insurance Co. of America

John F. Dryden, President.

Home Office, Newark, N. J.

$2.10

4 x 6 ft. $2.10
5 x 8 ft. 2.75
6 x 10 ft. 4.00
8 x 12 ft. 5.75

CLUB FLAGS TO ORDER

Larger sizes up to 40 feet, at proportionate prices. Sent, express paid, on receipt of price.

We Use Best All-Wool Bunting

Lincoln Flag Co.

35 OLD SLIP, N. Y.

OUR FLAG

Should wave over every loyal home and every public building in the land.

For over fifty years we have been making **Flags, Tents and Sails,** and our goods are the standard of high quality and workmanship. Write for prices and sizes.

GEO. B. CARPENTER & CO.,
202-204-206-208 S. Water St., CHICAGO, ILL.

INDEPENDENCE DAY.

THORP'S

U. S. Standard All-Wool

BUNTING FLAGS

45 Sewed Stars.

Sent, express paid, on receipt of price.
Goods not satisfactory, money returned.

S. S. THORP & CO.
20 Fulton St., N. Y.

Awnings, Sails, Tents, and all canvas goods.

Established 1830

FLAGS

BUY OF THE MANUFACTURER

WM. H. HORSTMANN COMPANY

5TH AND CHERRY STS., PHILADELPHIA

U. S. BUNTING FLAGS

2 x 3 feet	$0.80	SENT BY MAIL OR EXPRESS PAID ON RECEIPT OF PRICE
3 x 5 "	1.50	
4 x 7 "	2.30	
6 x 10 "	3.90	
8 x 12 "	5.75	

Larger sizes up to 40 feet at proportionate prices.
Price Lists *free.*

Silk and Bunting Flags of Foreign Nations
Silk U. S. Flags for Parades, Etc.
Yacht Flags, Burgee's Pennants, Etc., made to order
Military and Society Goods

It Plays, Sings and Talks!

The Graphophone is the greatest marvel of the age! It is a full Band, Piano, Singer, Actor, Orator, Whistler, and will record and repeat your own song or speech. Musical Graphophone, ... **$40.**

FREE.—Illustrated booklet, and full information, if you mention McClure's.

WRITE THIS MINUTE!

Dealers wanted everywhere.

We are Manufacturing Headquarters for the World.

COLUMBIA PHONOGRAPH CO.

PA. AVE., NEAR 9TH ST., WASHINGTON, D.C.

Broadway, S. W. Cor. 27th St., N.Y. 110 E. Balto. St., Balto., Md.

EVERY LOVER OF FINE MUSIC SHOULD HAVE A

REGINA MUSIC BOX

THE QUEEN OF MUSIC BOXES

PLAYS 1000 TUNES

Musical people wonder at its brilliancy of tone and artistic effects. It is unrivaled as a social entertainer. Never needs tuning, is always ready to play and will last a lifetime. A constant delight to any home, and is so strongly built that there is nothing about it to get out of order. Handsomely cased and runs from 10 to 30 minutes with one winding.

PLAYS ALL YOUR FAVORITE MUSIC

including selections from the latest comic operas, marches, songs, dance music, etc. The tune discs are metal and are practically indestructible.

For Hotels these boxes furnish delightful entertainment for the guests. They are also made with an automatic attachment, so that they only play when a coin is dropped into them. Used in Doctors' and Dentists' offices they make the patients' visits a pleasure. The prices of these boxes place them within reach of everybody. **Boxes from $14 to $100.** Sold by all Music Dealers. Send for handsome illustrated catalogue.

THE REGINA MUSIC BOX CO., Rahway, N. J.

MENNEN'S BORATED TALCUM TOILET POWDER

Approved by Highest Medical Authorities as a Perfect Sanitary Toilet Preparation for infants and adults.

Delightful after shaving.

Positively relieves Prickly Heat, Nettle Rash, Chafed Skin, Sunburn, etc. Removes blotches, Pimples, makes the skin smooth and healthy. **Take no substitutes.**

Sold by druggists or mailed for 25 cents. **Sample mailed.** (Name this paper). **FREE**

GERHARD MENNEN CO. NEWARK, N.J.

A complete ball bearing fifth wheel and ball bearing axles make our

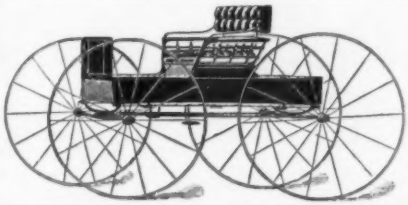

Up-to date **Rubenstein Driving Wagon**

The most complete and satisfactory wagon on the market. **The Richland Buggy Co.,** Ball Bearing Department, Builders of High Class Carriages, Mansfield, Ohio. Ask your dealer for it.

The CAPITAL Self-Playing Music Box

Plays any number of tunes
Standard and popular airs

American Manufacture
Interchangeable Cylinders

Size A, 15x12x7 inches, 44 teeth in comb, with 8 tunes, $15.00
Size B, 21x14x9 inches, 58 teeth in comb, with 10 tunes, $28.00
Size C, 26x17x10 inches, 81 teeth in comb, with 12 tunes, $40.00
Style F, 28x17x12 inches, 162 teeth in comb, with 12 tunes, $75.00

Extra tunes, 20c., 30c. and 40c.

Sent on receipt of price or C.O.D. by

F. G. OTTO & SONS, 44 to 50 Sherman Ave., Jersey City, N. J.

Or can be bought from any dealer in musical merchandise. Send for illustrated price-list.

A Reflecting Shine

Polishing Russet and Patent Leather Shoes becomes a dressing luxury, a shining convenience, with the

Eureka Shoe Polisher

Brushing Surface made of Specially Prepared Skin, tanned with the wool on. Benefits shoes by creating a **Smooth, Mirror-like Surface.**

SOFT—CLEAN—DURABLE

Especially adapted for Ladies' use in brushing Silk, Satin, or other delicate dresses.

POSTPAID, 30 CENTS.

PARKS & PARKS, LANSINGBURG, N. Y.

"Always have it on hand."

BROWN'S FRENCH DRESSING

should be in every home on account of its real economy. It makes the shoe bill smaller by keeping the leather soft and easy while giving a beautiful polish. It is all around economy to get Brown's—the perfect polish for Ladies' and Children's Shoes, Trunks, Bags, Harness, etc.

MADE BY

B. F. BROWN & COMPANY, Boston, Mass.

That FLAT Clasp

makes the BRIGHTON the most comfortable and convenient garter that ever encircled a man's leg. Can't hurt the leg and won't unclasp unless you want it to. The most fastidious men are the ones best pleased with the looks, the feeling, the wear, of the

Brighton

SILK GARTER

(TRADE-MARK REGISTERED.)

It's easy to adjust and it holds the stocking just where it ought to be. Though made of the best silk elastic web, the price is only **25c.** a pair.

Your furnisher has the BRIGHTON in your favorite color; or will be sent by mail on receipt of price—25c.

PIONEER SUSPENDER CO., 431 Market Street, PHILADELPHIA.

Pants

To Your Measure

$4

FIT GUARANTEED

NONE HIGHER LOWER

WE PREPAY EXPRESS

Samples and tape-line mailed free on request.

FAULTLESS CUSTOM PANTS CO.,

266 Wabash Ave. **DEPT. C,** Chicago.

STEEL BLADES.
RAZOR EDGED.

Clauss Shears and Scissors

Every pair are clean cutters, no ragged wire edges, points well fitted. Hand forged from the finest steel, hardened in water and tempered by natural gas. At 200,000 high-grade dealers, sample pair 50c.

Booklet free, "How to Take Care of Scissors" and other good advice for women and men.

Clauss Shear Co., Fremont, Ohio.

From us to you on the one-profit plan.....

THE REGAL

$3.50

SHOE IS MADE IN 140 STYLES AND SOLD ONLY BY US WE HAVE NO AGENTS

THE GEM

With natural toe is a shoe much worn by Bankers, Lawyers, Physicians, and Business Men, who are willing to sacrifice extreme styles and seek comfort for their feet above all things.

Special attention has been given to making our "Gem" as good a shoe as the best of selected stock and careful workmanship will accomplish.

In Calf, Russia Calf, Patent Calf, and Enamel

By mail, delivered $3.75

Send for Catalogue Mc

L. C. BLISS & CO.

STORES: 109 Summer St., Boston; 115 & 117 Nassau St., 1347 Broadway, 291 Broadway, New York; 357 Fulton St., Brooklyn; 1305 F St., N. W., Washington; 69 Fifth Ave., Pittsburgh, Pa.; 220 Westminster St., Providence; 219 E. Baltimore St., Baltimore; 119 North Main St., Brockton; 103 Dearborn St., and 237 State St., Chicago. *Factory at Brockton, Mass.*

THE GEM TOE

895. **Ladies' Jacket.** Sizes 32, 34, 36, 38, 40, 42. Quantity of material required for a medium size, 3⅝ yards 44 inch goods.

A PAPER PATTERN

Like this cut mailed for **10 Cents**

Fit Guaranteed.

Catalogue, Five Hundred Designs, FIVE CENTS. Fashion Sheets FREE.

New Idea Pattern Co. 190-196 West B'way, N. Y. *Mention McClure's.*

BEAUTIFUL

MOOSE-HIDE MOCCASINS

(CHAMOIS TANNED.)

PRICES:

Men's, Sizes 6-11, - - - - $2.75
Ladies' and Boys', Sizes 2-5, 2.25
Youths' and Misses', " 11-1, 2.00
Children's, Sizes 5-10, - - 1.50

Sent prepaid on receipt of price.

METZ & SCHLOERB, OSHKOSH, WIS.

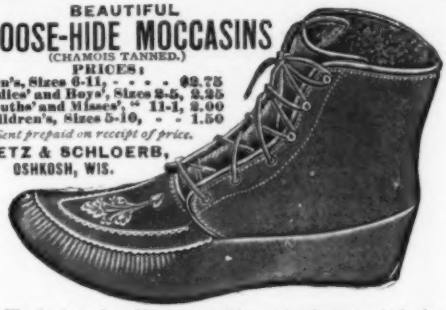

We also have these Moccasins in Slippers, handsome goods, in sizes and at prices as quoted above. Either kind is not only elegant but sensible and comfortable house footwear for young as well as old. Especially desirable for tender and swollen feet. Money refunded if not satisfactory.

Purchasing Agent.

Ladies, why not do your shopping in New York, the world's greatest market? We can save you money; securing the Best and Latest the World affords. We attend to filling of all orders for a small commission and guarantee best of service. Trial order solicited. Highest reference.

Mrs. Frances M. Kayser, 83 Greene St., New York.

American Authors

who wish to publish their own books can get low estimate and prompt service by addressing

J. S. OGILVIE, Publisher, 56 Rose Street, New York.

ADDRESS ON IMPROVING THE **MEMORY**

MAILED FOR 10 CENTS

MEMORY LIBRARY 243 BROADWAY NEW YORK

HERE'S TWO LIVES!

DOUBLE WEAR

Collars are the **Only** ones made and stamped both sides alike.

Laundry **either side** as a right side.

20c. for Sample and Cat.

Wilbur Shirt and Collar Co.

TROY, N. Y.

If You Wheel use DIXON'S No. 691 Cycle Chain Graphite. The faultless lubricant. Sample stick mailed for 10 cents. Jos. Dixon Crucible Co, Jersey City, N.J.

Perfect Picture!

New method, without chemicals, lenses, baths, sunlight or flash-powder. Carried in vest-pocket ready for instant use day or night. A beautifully finished picture every minute. Complete apparatus, with impression slips, **10 cents**, postpaid.

M. C. STRACK & CO.,
23 Chambers Street,
New York City.

A GILT BELT WITH GILT BUCKLE AND SLIDE .....35c.
A FIVE-ROW ELASTIC SPANGLE BELT, GILT BUCKLE..50c.
Mailed post-paid on receipt of price.
THE CLINTON NOVELTY CO., Sidney, Ohio.

The "Kozy" Baby Seat and Luggage Carrier

LIGHT, SAFE, COMFORTABLE.

$2.50 ....20,000 in Use....

From your Cycle dealer, or

Geo. Hilsendegen, Mfgr., - - Detroit, Mich.

(My mama used Wool Soap.) (I wish mine had.)

Woolens **will not shrink if**

Wool Soap

is used in the laundry

Wool Soap is delicate and refreshing for bath purposes. The best cleanser. *Buy a bar at your dealers.*

RAWORTH, SCHODDE & CO., Makers, CHICAGO

EASTERN OFFICES:

63 Leonard Street, New York | 3 Chatham Street, Boston

A Perfect Waist

is essential to the perfect fit of a dress. A waist superb in form, possessing every requisite of health, beauty and style is the

FERRIS' GOOD SENSE

Corset Waist

Combines every requirement of the laws of hygiene with those of modern dress. Made with short or extra long waist, high or low bust. Children's, 25c. to 50c. Misses', 50c. to $1. Ladies', $1 to $2.

For sale by all retailers.

You Can Almost.....

SATISFACTION GUARANTEED or Money Cheerfully Refunded.

See the Grass Grow

WHEN USING.....

LYONS' AUTOMATIC

Fertilizing Lawn Feeder.

see that lump?

[*Odorless*]

It is a neat, light, little device, attached between the end of the hose and the nozzle, which automatically dissolves a stick of Lyons' Concentrated Lawn Food, diffusing it through as much water as will pass through an ordinary garden hose in 40 minutes. It is clean, odorless, non-poisonous, and will give perceptible results after one week's use on your lawn. It produces a dark-green foliage and a healthy growth. Sold by all dealers.

Complete outfit, consisting of one holder and twelve sticks of the food, by mail, postpaid, $1.00

THE W. W. SPRAGUE CO.- Union Stock Yards Chicago, Ills.

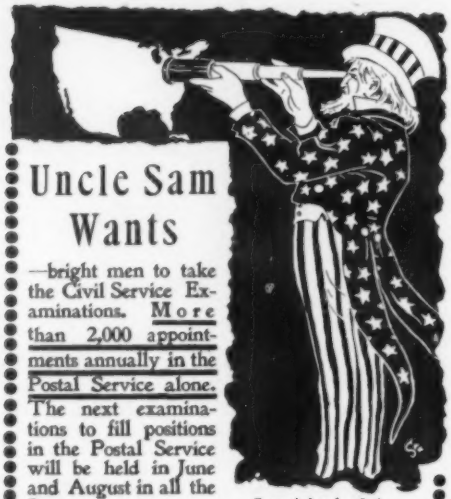

Uncle Sam Wants

—bright men to take the Civil Service Examinations. More than 2,000 appointments annually in the Postal Service alone. The next examinations to fill positions in the Postal Service will be held in June and August in all the States.

Copyrighted, 1896.

We give applicants thorough preparation by mail. High percentage insures early appointment. Information about all Government positions, salaries, dates of examinations, etc., FREE if you mention McClure's.

Write us to-day.

NATIONAL CORRESPONDENCE INST.
WASHINGTON, D. C.

Makes Linen Look Like New

Blue Packages 10 Cents each

Electric Lustre Starch

Best Laundry Starch in the World—Does not injure the finest fabric—Gives highest universal satisfaction—Invaluable to housekeepers. Requires no boiling—Always ready for instant use—Saves **Time, Labor** and **Trouble**—Will not stick to the iron—For sale throughout the U. S.

If your Grocer does not keep it send us his name and address with your own and we will send you a FREE SAMPLE.

ELECTRIC LUSTRE STARCH CO.
45 Commercial Street, - - BOSTON, MASS.

Hinds' Almond Honey AND Cream.

Unsurpassed as a Toilet Requisite.

Positively no Greasy or Irritating Properties.

A Fair Skin

can always be ensured if, after exposure to the sun and rough winds, ladies will use

Hinds' Honey and Almond Cream.

This preparation has long been known for its surprising effect in softening, improving and preserving the Skin, and in rendering the complexion clear and beautiful.

It is recommended by ladies generally.

Best for { **Chapped Hands, Face and Lips, Rough, Hard and Irritated Skin.** | **Best for** { **Pimples, Chafing, Itching, Scaly Eruptions, Eczema, etc.**

A Sample Bottle Free with a book descriptive and testimonials for one month by mentioning McClure's.

Price, 50 Cents at Druggists.

Sent post-paid, 60 cents per Bottle.

A Trial Bottle,
Post-paid, 30 Cents.

A. S. HINDS,
Portland, Me.

Mrs. Winslow's Soothing Syrup

has been used for over FIFTY YEARS by MILLIONS of MOTHERS FOR THEIR CHILDREN WHILE TEETHING with perfect SUCCESS. It SOOTHES THE CHILD, SOFTENS THE GUMS, ALLAYS ALL PAIN, CURES WIND COLIC, and is the BEST REMEDY FOR DIARRHŒA. Sold by druggists in every part of the world.

Twenty-five Cents a Bottle.

SAGENDORPH'S
PATENT SECTIONAL

Metal Ceilings and Side Wall

for decorating Churches, Halls, Theatres, Court Houses and private residences. Cost from 65c. to $3.00 per square yard, put up and decorated. Send for Catalogue.

The Penn Metal Ceiling & Roofing Co., Limited,
23d and Hamilton Sts., Phila., Pa., U. S. A.

Mistress, as well as maid, enjoys

"WITCHKLOTH"

TRADE MARK

which, for all POLISHING, replaces powder, paste or liquid, brushes and chamois or other dryer.

DAMP, it Cleans; DRY, it Polishes, with the brilliancy of absolute newness, Gold, Silver, Plated Ware, Bicycles or Jewelry, all Bright Metals, Cut Glass, Windows, Pianos, Furniture—all polished surfaces.

It cannot soil the hands, however black itself. Never needs washing, and retains its virtues till worn to shreds. It is "Bewitched." The dirt and worry of cleaning are gone—charmed away.

All Leading Stores, or ASBURY PAINE MFG. CO., Wayne Junc., Phila., Pa.

A Strong Grip

The greatest strain on a suspender comes on the back—at the point of intersection. Every move, every bend you make, affects this part. The Harris Wire Buckle Suspenders are re-inforced at this point by the Harris Patent Grip Back—a little invention that doesn't wear out or tear out. Every other part of the

HARRIS
Wire Buckle Suspenders

is put together on the same principles of perfection. The buckle and cast-off are strongest, easiest adjusted, most convenient—the web is the best the loom can produce. You can get these suspenders for 25c., 50c. and 75c. a pair, at your fitters or by mail.

As a means of acquainting you with all the merits of these suspenders, we'll mail you, for 10 cents, a fine silk watch fob (has a warranted gold-plated buckle) and an interesting book of pictures and facts about the *Harris Patents*

WIRE BUCKLE SUSPENDER CO., Williamsport, Pa.

YOUR BARBER KNOWS

the importance of using **WILLIAMS' SOAP.** He knows it's **Safe.** He knows that every particle of its **Rich, Creamy** lather that he applies to your face is just like so much **Rich Cool Cream.** It penetrates and cleanses each pore—softens the skin and beard as no other soap will—allays irritation—**soothes** and **comforts** and **heals.** This is why he uses it. This is why it is used in all first-class shaving saloons in America and Europe. This is why 99 out of every hundred men who shave themselves use **WILLIAMS' SOAP.**

IT STANDS TO REASON

that a soap so **Mild** and **Delicate** and so universally used for the face—the most sensitive part of the body, must be good **for the whole body.** This is why **WILLIAMS' SOAP** is used exclusively in thousands of homes for **Toilet, Bath** and **Nursery.**

TRIAL SAMPLE for a 2c. stamp, if you want to know more about it.

WILLIAMS' SOAPS—in three principal forms—are sold by Dealers everywhere.

"Genuine Yankee" Soap, 10c. **Williams' Shaving Stick, 25c.**

Williams' Shaving Soap, (Barbers'), 6 Round Cakes, (1 Pound), in a package, **40c.**

NOTE.—If your dealer does not have these soaps—we mail them—to any address—postpaid—on receipt of price. All three kinds sent for 75c. in stamps. Address **THE J. B. WILLIAMS CO., Glastonbury, Ct., U. S. A.**

LONDON: 64 GREAT RUSSELL STREET, W. C.

Gladness Comes

With a better understanding of the transient nature of the many physical ills which vanish before proper efforts—gentle efforts—pleasant efforts—rightly directed. There is comfort in the knowledge that so many forms of sickness are not due to any actual disease, but simply to a constipated condition of the system, which the pleasant family laxative, Syrup of Figs, promptly removes. That is why it is the only remedy with millions of families, and is everywhere esteemed so highly by all who value good health. Its beneficial effects are due to the fact that it is the one remedy which promotes internal cleanliness without debilitating the organs on which it acts. It is, therefore, all important, in order to get its beneficial effects, to note when you purchase that you have the genuine article, which is manufactured by the California Fig Syrup Co. only, and sold by all reputable druggists.

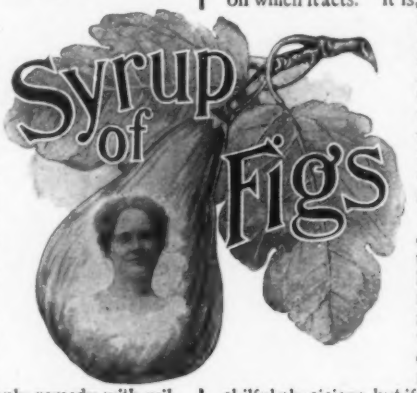

If in the enjoyment of good health and the system is regular, laxatives or other remedies are then not needed. If afflicted with any actual disease, one may be commended to the most skilful physicians; but if in need of a laxative, one should have the best, and with the well-informed, Syrup of Figs stands highest.

Manufactured by CALIFORNIA FIG SYRUP CO.

Sold everywhere in 50c. and $1.00 bottles.

BAILEY'S RUBBER

COMPLEXION BRUSH

NOT only restores a lost complexion and brings back that freshness that only healthy pores can give; but is a thousand-fold safer and more delightful for a "finishing touch" to the face than the positively dangerous pomades, lotions and powders. The brush can be used for a brightening glow when most elaborately dressed. No *preparation* can equal the natural way.

Found at dealers or sent on receipt of price.

Bailey's Rubber Bath and Flesh Brush,	$1.50
Bailey's Rubber Complexion Brush,	.50
Bailey's Rubber Toilet Brush (large),	.50
Bailey's Rubber Toilet Brush (small),	.25
Bailey's Rubber Glove Cleaner,	.10
Bailey's Rubber Manicure,	.25
Bailey's Complexion Soap,	.10

Catalogue of Everything in Rubber Goods.

C. J. BAILEY & CO., 22 Boylston Street, Boston, Mass.

LEEMING, MILES & CO., AGENTS, MONTREAL

At ¼ Price Bicycles, Sewing Machines, Buggies, Harness, Farm & Blacksmith Tools, Engines, Boilers Mills Scales of all Varieties and 1000 other Articles. Lists Free. CHICAGO SCALE CO. Chicago, Ill.

NEWS Paper Clippings bought all kinds, and acquaintances names. $35. a thousand. Particulars for stamp. News Clipping Co., Dep't. A. J. 204 W. 139th St., N. Y.

SELF THREADING SEWING NEEDLES. Weak sighted or blind can thread them. Finest silver spring steel. One style thread springs in on the end, other on the side. SPRING STEEL PINS, sharp points, black or white. Can't break or bend them. Worth a dozen papers of common pins. Sample paper by mail of either kind. Pins or Needles, 10 c., 2 for 15c., 4 for 25c., 12 for 70c. Money easily made selling these goods. Address, CHAS. E. MARSHALL, LOCKPORT, N. Y.

STUDY AT HOME and prepare for a good position, or advancement in business. We teach Book-keeping, Business Forms, Penmanship, Arithmetic, Letter Writing, Commercial Law, Shorthand etc. by **MAIL**, in a thorough, practical way. It gives a successful start in business life. **Ten Years' Success.** References from every state. Catalogue free. Trial Lesson 10cts. BRYANT & STRATTON'S COLLEGE, No. 35 College Bldg., Buffalo, N. Y. **BY MAIL.**

No. 90

STANDARD Typewriter Desks AND TABLES

PRICES, $3 TO $30

MANUFACTURERS OF A FULL LINE OF

Office, Church and School Furniture

ASK FOR CATALOG

E. H. STAFFORD CO., - MUSKEGON, MICH.

HOSPITAL WHEEL

VEHICLES CHAIRS

To propel one's self, or to be pushed about in, *comfortably, easily*, and of the *reliable* sort. Send stamp for catalog giving *new* prices on all styles and sizes. Quote McCLURE'S.

SMITH WHEEL CHAIR CONCERN, 120 William St., New York

Sozodont

FOR THE TEETH AND BREATH

Delightfully Fragrant and Refreshing-
A Favorite with Connoisseurs
For Half-a-Century

A sample by mail if you send three cents for postage and mention this publication. Address the Proprietors of SOZODONT, HALL & RUCKEL, Wholesale Druggists, New York City.

"PARTED BANG." Made of natural **Curly Hair**, guaranteed 'becoming' to ladies who wear their hair parted, $3 up, according to size and color. Beautifying Mask, with preparation, $2; Hair Goods, Cosmetics, etc., sent, C.O.D., anywhere. Send to the manufacturer for illustrated Price Lists. **E. Burnham, 71 State St.** (Central Music Hall), **Chicago.**

MORPHINE. **OPIUM HABIT CURED. NEVER FAIL.** Write for particulars and testimonials.
THE OHIO CHEMICAL WORKS, LIMA, Ohio

THE SANITARIUM,
UNION SPRINGS, ON CAYUGA LAKE, N.Y. An Ideal Home for those seeking health or rest. Baths, electricity, massage and other curative means employed. Write for circular. **Dr. Franklin D. Pierce,** Sup't.

WRIGHT'S MYRRH TOOTH SOAP
(ANTISEPTIC)

Without the... ...Taste of Soap

Gives the most charming white teeth, preserves them, removes tartar, heals sore gums and imparts a delightful and refreshing taste to the mouth. Put up in elegant china boxes at 25c., and in decorated tin boxes for travelers.

Sold by all druggists.

Your address on a postal will bring a free sample, or send 25c. in stamps for a large box, post-paid, which includes a Complete Edition of Webster's Pocket Dictionary and Guide to Spelling.

CHARLES WRIGHT & CO.
Manufacturers of all kinds of Pharmaceutical and Chemical Preparations **DETROIT, MICH.**

PARAGON HEADACHE REMEDY
INSTANT CURE

Send us your address on a postal for free sample of WRIGHT'S PARAGON HEADACHE REMEDY, a positive and instant cure.
Stops headache and neuralgia at once, no matter what the cause. Best remedy ever offered the public. No taste, no odor; pleasant to take; all ready; no mixing; new discovery; one trial will convince you of its merits; it never had an equal. Physicians! The Press and Public declare it the best and only remedy. Do not suffer. Nervous prostration cured at once.
Put up in wafer form, but can be taken as a powder by opening the wafer. Large boxes sent, post-paid, on receipt of 25c. in stamps. All druggists.

WRIGHT & CO., Chemists, Detroit, Mich.

HOMES BY THE SEA, Protected by Beautiful Islands. Game, Oysters and Fish in abundance. Lemons, Oranges, Pineapples, and all sub-tropical Fruits and Flowers are grown to perfection. Climate delightful, Summer and Winter. Land fertile, high and dry. A nook in **FLORIDA** comparatively unknown, that offers to settlers and to Winter visitors advantages not found elsewhere. Seekers after health, pleasure or profit should read our Booklet, sent free by
THE LEMON BAY LAND CO., Englewood, Florida.

DON'T BLOW Ask your dealer for the Victory Oil Stove, with Boland Automatic Extinguisher and Stop Attachment.
N. Y. Salesroom, 59 Park Place. **The American Burner Co., Providence, R. I.**

ASK YOUR DEALER FOR *The Gem Freezer* *The Best in the World.*

NO MONEY NEEDED
FOR A TRIAL OF
Mme. A. Ruppert's Face Bleach

Thousands of ladies in the United States are sorely wanting some efficient remedy for the complexion, but misled by the advertisements of unreliable firms, despair of securing it. Since a trial is the only proper means of conviction, ***Mme. Ruppert*** has decided to ***give away absolutely free*** to every caller a sample bottle of her World Renowned Face Bleach, and in order to supply those out of the city, it will be sent to any part of the world, safely packed in plain wrapper, all charges prepaid, for 25 cents, silver or stamps. The Face Bleach, which is not a cosmetic but a ***remedy,*** positively cures all discoloration and diseases of the skin, such as ***freckles,*** pimples, blackheads, sallowness, eczema, etc., etc. Address

MADAME A. RUPPERT
6 E. 14th St., New York City
Or 235 State St., Chicago, Ill.

BLINDNESS CAN BE PREVENTED AND CURED

Treat the Cause of Diseased Eyes and Impaired Vision and Restore your Eyesight

NO KNIFE! NO RISK!

The most successful and humane treatment in the world is the ABSORPTION TREATMENT :: :: :: :: :: ::

It not only gives the patient a new lease of life, but cures and relieves many of the following diseases which have been pronounced incurable by leading oculists: Cataracts, Scars, Films, Paralysis, Glaucoma, Amaurosis, Atrophy of the Optic Nerve, Detached Retina, Weeping Eyes, Tumors, Inflammation or Ulceration of the Eyes, Granulated Eyelids and all diseases of a chronic nature. EVERYBODY should read our pamphlet, which is sent *free* to any address. It gives the cause of failing eyesight and diseased eyes, *how prevented and cured* at our Sanitarium or *by mail.* Address

THE BEMIS SANITARIUM AND ANNEX GLENS FALLS N.Y.

THE BEMIS SANITARIUM, Glens Falls, N.Y.

Branch Office, 200 Columbus Avenue, BOSTON.

Fat Folks be Thin this Summer

DR. EDISON'S PILLS, SALT AND BANDS will make you thin and comely. No Rigid Dieting. No Purging. No Inconvenience. No Danger. No Loss of Time. Perfectly Harmless. Obesity Fruit Salt, $1 a bottle. Obesity Pills, $1.50 a bottle. Obesity Bands, $2.50 and up.

Marion De Lancy Marcuse (see portrait), widow of the late Hon. Charles Marcuse, of New York, writes from her residence on Fifth Avenue: "I am of a fleshy family, grew fleshy while yet in my teens, and until a year ago, thought to be fleshy always. Dr. Harvey induced me to take Dr. Edison's Obesity Pills. Three bottles of the Pills and two of the Salt reduced me 26 pounds and greatly improved my health and figure. I continued the treatment another month, was reduced to 135 pounds (my former weight had been 187), and my complexion was cleared of liver spots and other disfigurements. I have been thin and well ever since."

Hon. Thomas Tremain, writing from his home in Denver, says: "I was fat, ungainly and unhealthy. I tried various treatments for obesity without avail until I took Dr. Edison's, and his Obesity Pills did the work for me. In six weeks they and the Fruit Salt rid me of 38 pounds of fat and completely cured me of heart and liver trouble of long standing."

SEE PRICES ABOVE. We send free "HOW TO CURE OBESITY." Every fat person should read it. Send letters and mail, express or C. O. D. orders to Loring & Co., General Agents for the U. S. To insure prompt reply, mention Department as below. Use only the nearest address:

LORING & CO., Dept. 127,
No. 3 Hamilton Place, Boston, Mass.
No. 42 W. 22d Street, New York City.
No. 115 State Street, Chicago, Ill.

Trigestia

for Dyspepsia, Indigestion, Headache, Heartburn and Sour Stomach.

IN this preparation the Pepsin used is concentrated, and of the highest digestive power. The Bismuth is the purest the market affords. The Nux Vomica is the best English extract. The efficacy of this combination lies in its triple effect — that of the actual solvent action of the Pepsin on all articles of food, the prevention of fermentation and formation of gases by the Bismuth, and the stimulant effect of the Nux Vomica (which is undoubtedly the best known tonic for nervous dyspepsia) on the secretion of the digestive fluids.

WILL RESTORE ROSY CHEEKS, ELASTIC STEP, AND HAPPY SPIRITS.

Price, 25 and 50 Cents per Bottle, postpaid.

A. J. DITMAN, Chemist, - - - - - 2 Barclay Street, NEW YORK.

FAMILY FAVORITES.

The favor of the family is not given without credentials. Character as well as name is required. "Who are you?" gives place to "What are you?"

Ayer's Sarsaparilla is the family favorite because its credentials declare **what** it is. The World's Fair of 1893 excluded all sarsaparillas but Ayer's,—the only sarsaparilla whose formula is open.

A **fair** warning to the family: Secret sarsaparillas are not safe. Use Ayer's.

"Don't Wear Dirty Shoes."

HAUTHAWAY'S

Russet and Patent-Leather Polish

FOR LADIES' AND GENTLEMEN'S SHOES.

It is the Best.

Absolutely harmless, permanent, easily applied, and saves shoes from cracking. Recommended by users and sold by dealers everywhere, or by mail for

15 Cents per box.

C. L. HAUTHAWAY & SONS,
346 Congress St., Boston, Mass.

Manufacturers of all kinds of Shoe Polish. Established 1852.

CANVAS FOLDING ENAMELED BATH.

Tub fits bather so 2 pails of water make full submergent bath. Hot bath made ready in 5 min. Wt., 10 lbs. Durable, compact, cheap. Cat. free, Baths or 15 styles FOLDING BOATS. Award at World's Fair. ACME FOLDING BOAT CO., MIAMISBURG, OHIO.

NEPTUNE BRINE BATHS

For Rheumatism, Gout and Nervous Diseases.

THE GLEN SPRINGS

A Sanatorium for those seeking Health and Rest.

A medical staff experienced in the use of the Waters.
All approved therapeutic appliances and modern improvements.
ALL FORMS OF BATHS.

VALUABLE MINERAL SPRINGS.

Neptune Spring is a 67 per cent. Brine containing the largest amount of Chloride of Calcium of any Spring in the World. Location overlooks thirty miles of Seneca Lake. Send for illustrated pamphlet. **WM. E. LEFFINGWELL, Mgr., Watkins, N. Y.**

THE JACKSON SANATORIUM, AT DANSVILLE, NEW YORK,

ESTABLISHED IN 1858.

AMONG the hills of the beautiful Genesee country, offers exceptional advantages and attractions to invalids and rest seekers in its location, design, equipment, and management. Distinctive in character. Personal care of experienced physicians. Baths, massage, electricity, Swedish movements, inunction, etc. Superior *cuisine*.

MAIN BUILDING.
ABSOLUTELY FIRE-PROOF.

STEAM HEAT, open fires, electric bells and lights, telegraph, long-distance telephone, safety elevator, library, chapel, daily papers, games, and every provision for health, comfort, and good cheer.

On Delaware, Lackawanna & Western Railroad from New York or Buffalo, without change.

For illustrated pamphlet or other information, address **J. ARTHUR JACKSON, Secretary, P. O. Box 1895.**

SIX EMINENT PHYSICIANS who have made the skin the study of their lives, agreed to a man, that nothing could be better for the skin than a mildly antiseptic Soap, made of pure vegetable oils, if it could only be super-fatted, without becoming rancid. In VELVET SKIN SOAP this difficult result has been successfully accomplished. The most beneficial, as well as the most delightful soap ever offered to the public.

Send 10 cts. in stamps for samples of Soap and Powder.

THE PALISADE M'F'G CO., Yonkers, N. Y.

Prof. I. HUBERT'S

MALVINA CREAM

For Beautifying the Complexion.

Removes all Freckles, Tan, Sunburn, Pimples, Liver Moles, and other imperfections. *Not covering* but *removing* all blemishes, and permanently restoring the complexion to its original freshness. For sale at Druggists, or sent postpaid on receipt of 50c. Use **MALVINA ICHTHYOL SOAP** 25 Cents a Cake.

Prof. I. Hubert TOLEDO, O.

DEAFNESS

and Head Noises relieved by using **Wilson Common Sense Ear Drums.** New scientific invention; different from all other devices. The only safe, simple, comfortable and invisible Ear Drum in the world. Helps where medical skill fails. No wire or string attachment. Write for pamphlet.

WILSON EAR DRUM CO.,
Offices { 108 Trust Bldg., Louisville, Ky.
1122 Broadway, New York.

DR. T. FELIX GOURAUD'S ORIENTAL CREAM, OR MAGICAL BEAUTIFIER.

PURIFIES AS WELL AS Beautifies the Skin. No other cosmetic will do it.

Removes Tan, Pimples, Freckles, Moth Patches, Rash, and Skin Diseases, and every blemish on beauty, and defies detection. It has stood the test of 46 years, and is so harmless we taste it to be sure it is properly made. Accept no counterfeit of similar name. Dr. L. A. Sayre said to a lady of the hautton (a patient): "As you ladies will use them, I recommend 'Gouraud's Cream' as the least harmful of all the skin preparations." For sale by all Druggists and Fancy Goods Dealers in the U. S., Canadas, and Europe.

FERD. T. HOPKINS, Prop'r,
37 Great Jones St., New York.

MARSHALL'S CATARRH SNUFF has never been equaled for the instant relief of Catarrh, Cold in the Head, and Headache. Cures Deafness, restores lost sense of smell. Sixty years on the market. All Druggists sell it. 25 cents per bottle. F. C. KEITH, Proprietor, Cleveland, O.

DON'T WALK on the side of your foot;—get rid of the corn. It's easy if you have **A-Corn Salve.** 15c. box. Your druggist or by mail.

GIANT CHEMICAL CO., 305 Cherry St., Philadelphia.

Blair's Pills

Great English Remedy for GOUT and RHEUMATISM.

SAFE, SURE, EFFECTIVE.

Druggists, or 224 William St., New York

SORE EYES CURED Weak, Inflamed or Granulated Eyes or Lids relieved and cured by using **Pinus Eye Salve** By mail, 35 cts. Money or st'ps.

The Pinus-Pastile Mfg. Co., P. O. Box C-340. Kalamazoo, Mich.

ME-GRIM-INE

A positive and permanent cure for ME-GRIM (A Half-Headache) and all other forms of **Headache or Neuralgia.**

Headache Cured Free

by sample mailed you if this paper is mentioned. The more promptly headaches are relieved the less frequent will be their return until permanently cured. Sold by all druggists. 50 CENTS PER BOX.

The Dr. Whitehall Mfg. Co.
South Bend, Ind.

Take a Combination Case of the

LARKIN SOAPS

and a "Chautauqua"

Reclining Easy Chair or Desk

ON THIRTY DAYS' TRIAL.

CASE CONTAINS . . .

100 Bars Sweet Home Soap. 10 Bars White Woolen Soap.
12 Packages Boraxine. 18 Cakes Finest Toilet Soaps.
Perfumes, Cold Cream, Tooth-Powder, Shaving Soap.
If changes in contents desired, write.

The Soaps at retail would cost $10.00
Either Premium is worth . $10.00
Both if at retail . . . $20.00

From factory to family, Both $10.

AND ON THIRTY DAYS' TRIAL. IF SATISFIED, YOU REMIT $10.00; IF DISAPPOINTED, HOLD GOODS SUBJECT TO OUR ORDER.

The Larkin Soap Mfg. Co., Buffalo, N. Y.

***Our offer explained more fully in* McClure's Magazine, October, November and December.**

NOTE.—The combination offer of the Larkin Soap Manufacturing Co., although unusually generous is genuine. From personal inspection of factory and experience with their goods and premiums we know that they are all that is claimed for them, and can heartily recommend them.—*The Christian Work, New York.*

MRS. HELEN WEBER.

STOUT PEOPLE easily reduced in weight from 15 to 20 lbs. a month.

Miss Sarah J. Graham, Sheridanville, Pa., writes: "I made the remedy at home according to your directions and have lost 75 lbs. since using it. I think it is the simplest and grandest remedy in the world *to reduce superfluous fat.*"

Mrs. Helen Weber, Marietta, O., says: "It is an excellent flesh reducer and has improved my health wonderfully." It is "purely vegetable," and absolutely the safest and best remedy for Obesity. No starving. No sickness. A sample box and full particulars in a plain (sealed) envelope sent FREE for 4c.

HALL & CO.,
E. M. Box, - St. Louis, Mo.

IF YOU DON'T WANT TO PADDLE YOUR OWN CANOE,

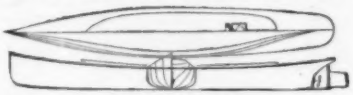

BUY THIS ONE.

It is run by a gasoline motor. Send 5 cents for large illustrated catalogue of small boats and fittings.

J. H. RUSHTON, Canton, N. Y.

BUY YOUR WIFE A CANARY and make it sing while its life lasts, by sending to the BIRD FOOD CO., 400 N. 3d St., Philadelphia, Pa., for a cake of BIRD MANNA, the wonderful secret of the Harts Mountain Canary Breeders. It provides the little musician with a food which it cannot otherwise obtain in captivity and it is therefore a positive necessity to the health of every cage bird. Delivered by mail for postage stamps to the amount of **15 CTS.**

Hot Springs at Home

Rheumatism, Blood, Liver, Skin and Kidney Troubles **Speedily Cured.**

$40 Cabinet for $12 50
$20 Cabinet for $7 50
$1 Book for 2c

Write for Book to-day.

C. M. ROBINSON, Toledo, Ohio.

P. S.—Agents Wanted.

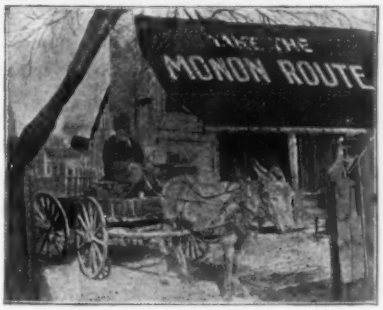

THE DIRECT LINE

between Chicago, Indianapolis, Cincinnati, Louisville and

ALL SOUTHERN CITIES

City Ticket Office. 232 Clark St., Chicago.

W. H. McDOEL, Vice-Pres. and Gen'l Mgr.
FRANK J. REED, Gen'l Pass. Agent.

English Jaunting Car

No. 100.

For two children. Made of oak, nicely upholstered with imitation leather, canopy top and rubber tire wheels. Stylish, strong and springy. Price $30.00. (you to pay shipping charges.)

Also made with single seat. Send stamp for catalogue. Money order or draft must accompany order.

The Kenosha Crib Co.,
511 Grand Ave., Kenosha, Wis.

Makers of Cribs, Cradles, Children's Beds, Folding Beds, Children's Cars, Etc.

The child with its arm lovingly clasped around the bottle illustrates the love of children for deliciously flavored

RUBIFOAM

Its fragrance and purity win the youngest, and the elder bend to its delightful power and the charm it gives them in natural white teeth. It is a Perfect Liquid Dentifrice.

Beautiful booklet on care of the teeth mailed free. Address

E. W. HOYT & CO.,
LOWELL, MASS.

RUBIFOAM at Druggists, price, 25 cents.

A Drink That Satisfies . . .

Do you realize that you can make a delightful summer beverage from . . . .

"IDEAL"
Root Beer or Lemonade
Tablets

Add one "IDEAL" tablet to a glass of water and sweeten to the taste, no preparation necessary. QUICK and REFRESHING.

ASK YOUR DRUGGIST
For Them or send us 12 cents for a sample bottle.

Prepared solely by

BILLINGS, CLAPP & CO., - - BOSTON, MASS.

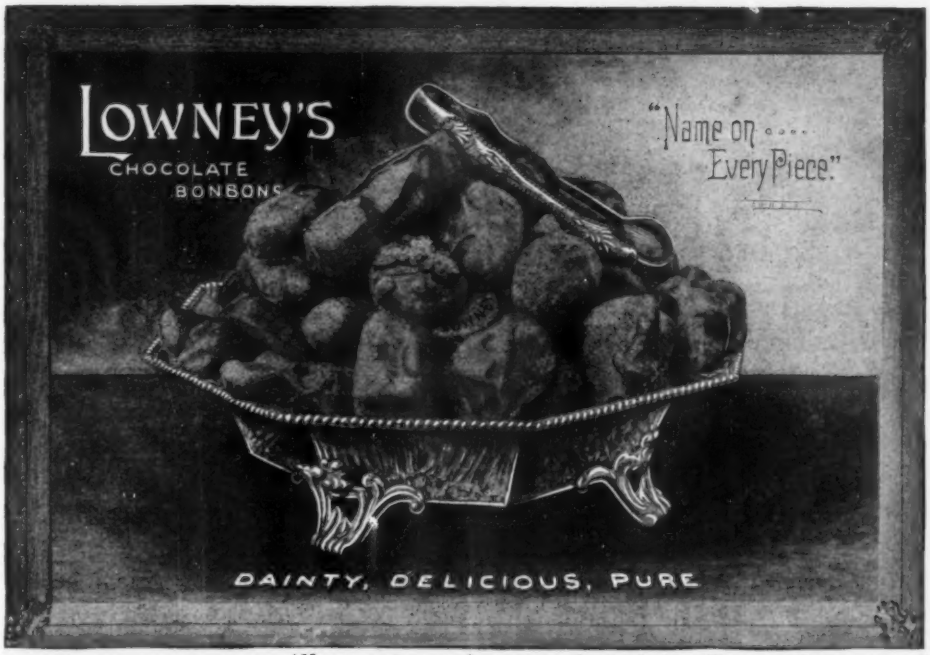

Send 10 cents in stamps for Sample Package

If you want a pound or more and your dealer will not supply you, we will send on receipt of price: 1-lb. box, 60c.; 2-lb. box, $1.20; 3-lb. box, $1.80; 5-lb. box, $3.00, delivered free in United States.

THE WALTER M. LOWNEY CO., No. 103 PEARL ST., BOSTON

Durkee's Salad Dressing Challenge Sauce Celery Salt

E. R. DURKEE & CO.,

Condiments of Every Description.

Guaranteed — E. R. DURKEE & CO. TRADE MARK GAUNTLET NEW YORK — Pure.

Spices, Mustard, Extracts, Salad Dressing, Sauces, Herbs, Celery Salt, Oils and Essences. Each and every article of the choicest kind, full weight and of full strength and flavor. **Gold Medals and Diplomas** awarded at Columbian Exposition to each article exhibited **for Superiority to all others.** These articles cannot be excelled, and we challenge comparison with any goods sold.

E. R. DURKEE & CO., NEW YORK.

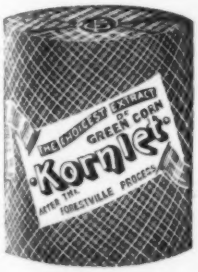

Food for Brain and Muscle

Such is Kornlet. Delicious alike to invalid and epicure. Just a little care in cooking it will make you wish you had known it before.

Fancy grocers have it. If not, send us 25 cents for sample can.

The Haserot Canneries Co.

S. F. HASEROT, President.

Factories: Forestville, N.Y., Gowanda, N.Y., Clyde, O. Sales Office: 39 Woodland Ave., Cleveland, U.S.A.

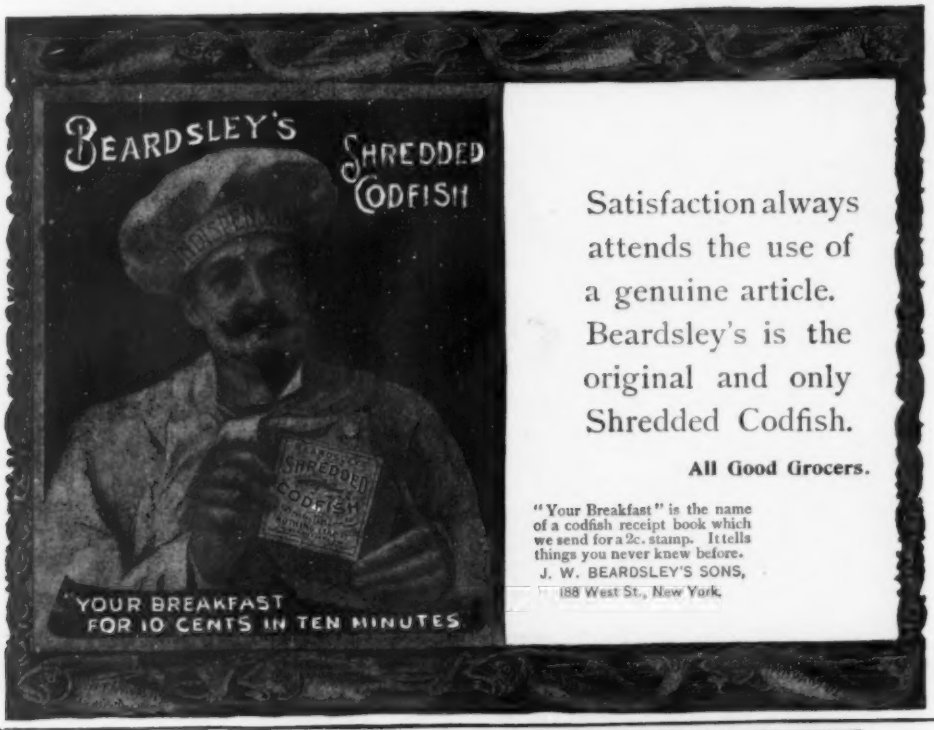

Satisfaction always attends the use of a genuine article. Beardsley's is the original and only Shredded Codfish.

All Good Grocers.

"Your Breakfast" is the name of a codfish receipt book which we send for a 2c. stamp. It tells things you never knew before.

J. W. BEARDSLEY'S SONS,
188 West St., New York.

HUCKINS' SOUPS

Are Strictly Pure Stock Soups

made from the best selected Beef, Veal, and Poultry. *Positively* no extracts or gelatine used. If you want pure, unadulterated Soup, insist on having **"Huckins'"**—19 varieties.

Send 20 cents to pay express, and we will send you two ⅔ pint cans as samples—your choice.

J. H. W. HUCKINS & CO.

18 and 20 Waterford Street, Boston, Mass.

Put up in Quarts, Pints and ⅔ Pints.

Please mention McClure's when you write to advertisers.

Dorflinger's American Cut Glass.

Cigar Jar

All Glass—Air Tight.

To hold 50 Cigars.

PLAIN - - -	$2.25
LIKE ILLUSTRATION	4.50
RICHLY CUT - -	10.50

Also made in sizes for Cigarettes, Tobacco and Bon-Bons.

C. Dorflinger & Sons,
915 BROADWAY,
Near 21st St. NEW YORK.

The Little French Cook

who works without wages, is what a famous cooking expert calls the

New Perfection Chopper

Kitchen Knacks (mailed free), with some recipes by MRS. S. T. RORER, tells all about it.

NORTH BROS. MFG. CO., PHILADELPHIA.

Aluminum

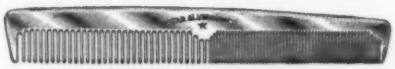

Like this cut, 7 inches long, 50c.

Our guarantee is given that the Combs made by the Star Aluminum Co., are just as represented; made of hardened pure Aluminum and no base metal used as an alloy. These Combs will be found in homes of refinement and culture everywhere. They keep silver bright, can't be broken, won't hold dirt, prevent dandruff and loss of hair and invigorate the scalp.

Neatly illustrated pamphlet showing all sizes and prices sent free. Usual discounts to the trade.

The John Holland Gold Pen Company,
Established 1842. CINCINNATI, O.

Duplicate Wedding Presents

We buy, sell, and exchange Diamonds, Watches, Jewelry, Silverware, Bronzes, and **duplicate wedding presents** of every description. Inscriptions erased from silver. Goods refinished and sold below manufacturers' cost. Send goods by express or registered mail. If our offer is not accepted, articles returned at once. OUR STORE IS FULL OF BARGAINS. Selection packages sent to any address for examination, on which you can save 30 to 50 per cent. Silver tea sets, pitchers, salad bowls and large pieces at half price.

Jewelry and Silverware, worn or passé, accumulates in every household. We will purchase **yours** for its intrinsic or melting value (we assay monthly), or will credit your account in exchange for more serviceable articles. *Send by registered mail or express.*

Send for our new Catalogue for 1896.

J. H. JOHNSTON & CO.,
17 Union Square, New York.
Established over 50 years.

VAN CAMP'S BOSTON BAKED PORK AND BEANS

Renders it unnecessary to heat the house by cooking vegetables in summer, since they can be had of all grocers at small cost and are always delicious, hot or cold. So nice for pic-nics, excursions by carriage, boat or wheel and just the thing for summer encampments.

Send six cents for sample can.
Comes in three sizes, neatly canned.

VAN CAMP PACKING CO.,
Indianapolis, Ind.

The Standard for 50 Years.

The EDDY REFRIGERATOR

Perfect in every respect. Built to last a life time. Slate shelves, cold dry air, and everything that years of experience and money can contribute to make the best refrigerators in the world.

If your dealer does not have them, write to the manufacturers.

MANUFACTURED BY
D. EDDY & SONS,
Boston, Mass.
(DORCHESTER DISTRICT),
The Oldest Refrigerator Manufacturers in the U. S.

"EXCELLENT CREAM!"

AT HOME

The result of a *Little Labor*, a *Little Money* and *4 Minutes'* time with an

Improved White Mountain Freezer.

"Frozen Dainties," by Mrs. Lincoln, Fifty choice Receipts sent free to any address.

THE WHITE MOUNTAIN FREEZER CO., NASHUA, N.H.

GURNEY PATENT REFRIGERATORS

By the Use of a Removable Galvanized Ice Compartment

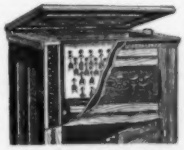

can be kept absolutely pure and clean. The sanitary importance of this feature (not found in other refrigerators) cannot be over-estimated. Packed with Mineral Wool. Insist on your dealer furnishing the "Gurney" or send for Illustrated catalogue to

GURNEY REFRIGERATOR CO.,
Fond Du Lac, Wis.

"I made it myself—the

LIGHTNING FREEZER RUNS EASY

is the reason for its excellence."

Makes light, smooth, velvety Ice Cream with surprising quickness. **FREEZERS AND FREEZING**, a little book about it, contains recipes by MRS. S. T. ROHER (free).

NORTH BROS. MFG. CO., Philadelphia.

Your Hardwood Floors!

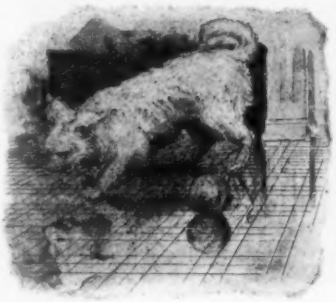

Do you know how to keep them in perfect condition?

We say a great deal on the subject in an illustrated pamphlet—ask for it.

S. C. Johnson, Racine, Wis.
maker of fine hardwood floors.

Ask for new colored Catalogue showing designs.

Discipline..

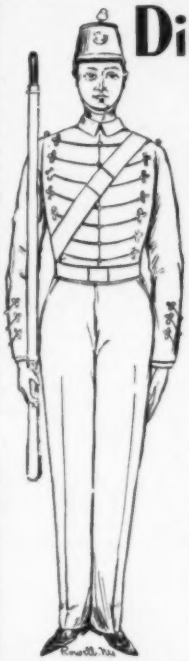

Discipline is as necessary in shade rollers as in soldiers.

You want shade rollers that obey orders—that roll when you want them to roll and stop when you want them to stop; that act promptly and uniformly.

Hartshorn Shade Rollers

always do what you want them to, are mounted on unbreakable brackets and to avoid the "just as good" kind, see that Stewart Hartshorn's name is on the label.

HARTSHORN'S SELF-ACTING SHADE ROLLERS
Beware of imitations
NOTICE AUTOGRAPH OF THE GENUINE LABEL
Stewart Hartshorn
S. HARTSHORN

Moore's Floor Wax

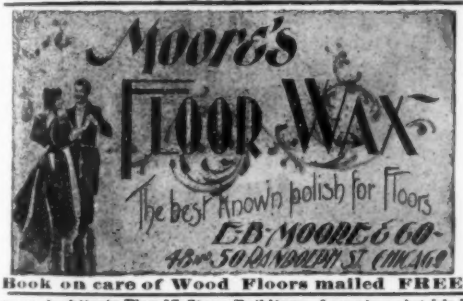

Book on care of Wood Floors mailed FREE

THE IMPROVED
PERFECTION CAKE TINS

Loose bottoms. "Don't leak." The groove prevents that.

Millions of American housekeepers now use these celebrated tins exclusively. We send 3 Round or 2 Square Layer Tins by mail for 50cts. Write for catalog showing ten styles—Round, Square and Oblong, and learn all about "The Groove." Exclusive territory to agents.

Richardson Mfg. Co., 16th St., Bath, N. Y.

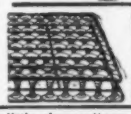

Ideal Spring Beds

Our Booklet, "Wide Awake Facts about Sleep," illustrating and describing them, sent free. An up-to-date pocket map of your State, sent on receipt of three two-cent stamps.

FOSTER BROS. M'F'G CO., 26 Clay St., Utica, N.Y.

Some Architects Plan 17-Story Buildings. I never have; but I do draw little, cheap cottages, and beautiful ones. Nowadays one likes even a $300 building to have a tasteful and artistic effect. I believe I have been more successful with these than many of my competitors, and people who buy my book and order plans from me say I am right. My book, "**Picturesque Cottages,**" contains perspectives, floor plans, and descriptions of homes and summer houses costing from $300 to $2500. It gives correct estimates and careful descriptions. It is without a competitor in its field, and if you want to build a house at seashore or mountains, or for a cottage home, which, because of its beauty, will be a joy forever—send for this book. Price, by mail, 50 cts. Also, a SCORE OF STABLE SKETCHES, 50 cts.

E. E. HOLMAN, Architect, 1020 Chestnut Street, Philadelphia, Pa.

Artistic Homes

A Beautifully Illustrated Book which will start you right in planning and designing your new Home. Contains Designs and Plans with other illustrations, both Interiors and Exteriors of

Beautiful Homes

of many different sizes, styles and cost; also **Designs for Laying out and Beautifying Grounds,** etc. It is a beautiful and practical book, and will save you time, anxiety, and money when you build. Sent for **10 Cents** if you will mention price of house you want to build.

"How to Plan and How to Build Them"

Geo. F. Barber & Co., Architects, Box 22, Knoxville, Tenn.

GEORGE W. MAHER, ARCHITECT, 218 LA SALLE ST., CHICAGO, ILL.

A MOSS GREEN ROOF

gives an artistic effect to any shingled house.

DEXTER BROTHERS' ENGLISH SHINGLE STAINS

will produce the Moss Greens, Wood Browns and Dull Reds. Send for sample boards and sketches to

DEXTER BROTHERS 63 Broad Street, Boston.

The following Firms act as our Agents:

H. M. HOOKER CO., 57 W. Randolph St., Chicago, Ill.
PRATT & LAMBERT, New York City, N. Y.
W. W. LAWRENCE & CO., Pittsburgh, Pa.
SMITH & YOUNG, San Francisco, Cal.
THE L. J. MATTISON CO., Cleveland, Ohio.
S. E. GROTE PAINT-STORE CO., St. Louis, Mo.
BAKER & RICHARDS, Seattle, Wash.
HENRY SEIM & CO., Baltimore, Md.
GERALD LOMER, Montreal, Canada.

Graves Elevators

Latest Improvements
Finest Construction
Most Economical
Greatest Speed
Safest

Send for Catalogue

NEW YORK
92, 94 Liberty St.
BOSTON
52 State Street.
ATLANTA, GA.
Inman Building.

Hydraulic Passenger and Freight.
Electric Passenger and Freight.
Patent Steel Screw Belt Passenger and Freight.
Patent Spur Gear Freight, Hand and Sidewalk.

Graves Elevator Co., Rochester, N. Y.

THIS..... FIREPLACE MANTEL.... $26.00

Made of Ornamental Brick

Our mantels have that soft, pleasing effect of richness and harmony that no other kind gives. We offer a choice of six colors at $15 upwards. They cost no more than other kinds and any brick mason can set them up. Send 10 cents for descriptive sketch book containing 40 different designs.

PHILA. & BOSTON FACE BRICK CO.
12 Liberty Square, BOSTON, MASS.

BUILD A HOME!

Now is the time. Select your designs from Books Nos. 6, 7, 8, 9, Houses and Cottages. 200 classified designs. Book No. 6 has 58 designs, costing from $150 to $1,500; Book No. 7 has 57, from $1,600 to $2,500; Book No. 8 has 54, from $2,600 to $3,500; Book No. 9 has 20, from $3,600 to $12,000, and 12 stable designs from $250 to $1,600.

Views, plans, dimensions, estimates, modifications and descriptions given of each design.

PRICES, $1.00 EACH; ANY TWO, $1.50; ANY FOUR, $2.00; ALL FIVE, $2.50.

NEW BOOK No. 10 (new Feb., '96) contains 20 One-Story Cottages and about 15 other designs, all low and medium cost. Price, $1.00.

Booklet of 30 choice sample designs, "How to Start Right to Build," etc., 25c. (silver). All post-paid.

D. S. HOPKINS, Architect, No. 74 Monroe St., Grand Rapids, Mich.

NEW ENGLAND LOAN AND TRUST COMPANY

34 NASSAU STREET, NEW YORK

CAPITAL AND PROFITS, $950,000

D. O. ESHBAUGH, Pres. W. W. WITMER, Vice-Pres. W. F. BARTLETT, Sec'y and Treas.

DIRECTORS

HENRY D. LYMAN	F. K. HIPPLE	H. J. PIERCE
JOHN WYMAN	D. O. ESHBAUGH	R. B. FERRIS
HENRY WHELEN	G. W. MARQUARDT	E. D. SAMSON
W. W. WITMER	W. F. BARTLETT	

Since this Company began business in February, 1876, it has invested for itself and others **$25,170,500** in first mortgages. Of this amount **$14,329,500** has been repaid and returned to investors.

During the past six years the Company has loaned nearly **$8,000,000** on improved farms, for the most part in Iowa, Missouri, and the black land section of Texas. The Company has taken under foreclosure ten of these farms and no more, and now owns them, at a cost of **$12,925.** They are all worth what they cost, and some of them more.

A large number of Insurance and Trust Companies, Savings Banks, Universities, Colleges, Trustees, Guardians, and private individuals have invested with the Company for years, and not one of these investors has ever lost a dollar of principal or interest in the Company's securities.

The Company offers its own six per cent. Debenture Bonds, collaterally secured by carefully selected first mortgages deposited with The Farmers' Loan and Trust Company as Trustee. The Bonds are issued in denominations of $200 and upward.

No securities have made a better record during the trying times of the last three years than the Debentures of this Company. We invite the closest scrutiny of the methods of the Company and the desirability of the Debentures.

How Are Your Kidneys?

Does Your Back Ache?

Dr. Hobbs Sparagus Kidney Pills

Make the Kidneys Strong and Healthy.

THEY cause the kidneys to filter all uric acid and other poisons or impurities from the blood. Healthy Kidneys make pure blood. Dr. Hobbs Sparagus Kidney Pills cure Rheumatism, Gout, Eczema, Anæmia, Pimples, Bad Blood, Bright's Disease, Malaria, Backache, Kidney Pains, Dropsy, Pain in the Abdomen, Inflammation of Kidneys, &c.

Endorsed by Physicians and Druggists. 50 cents a box. SAMPLE PILLS and Valuable Book free.

HOBBS REMEDY CO., Chicago and San Francisco.

How is Your Liver?

TAKE A PILL.

Dr. Hobbs Little Liver Pills Don't Gripe.

Dr. Hobbs Little Liver Pills act gently yet promptly on the ***LIVER, STOMACH,*** and ***BOWELS,*** dispelling Headaches, Fevers and Colds, cleansing the system thoroughly, and they cure habitual constipation. They are sugar-coated, very small, and are purely vegetable. Put up in screw-cap vials, each containing fifty pills. Perfect digestion follows their use. They absolutely cure ***Sick Headache,*** and are recommended by physicians and druggists. Price, only 10 cents a vial.

Hobbs Remedy Co., Chicago and San Francisco.

7½ Billion Dollars

is the amount of insurance in force in the Natural Premium and Assessment Companies of the United States. This is the work of twenty years. The old line companies after fifty years have only six billions in force. The

Massachusetts BENEFIT LIFE ASSOCIATION

is a Natural Premium Company, and, as is clear from the above, is endorsed by the people. 52,000 policy holders.

Cost, two-thirds usual rates.

Splendid openings for Energetic Men to act as Special, General and State Agents.

GEO. A. LITCHFIELD, President,
53 State Street, Boston, Mass.

Mention this publication.

"Economy"

Steam
Water
Warm Air
Combination } **HEATERS**

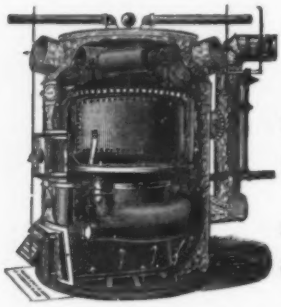

20

Patterns for

RESIDENCES

PUBLIC BUILDINGS

SCHOOLS

CHURCHES, Etc.

"Economy" Combination Heaters give you Steam and Warm Air or Hot Water and Warm Air. Either or both at your option and "always under your thumb."

ILLUSTRATED CATALOGUE FREE.

J. F. PEASE FURNACE CO.

SYRACUSE, N. Y.

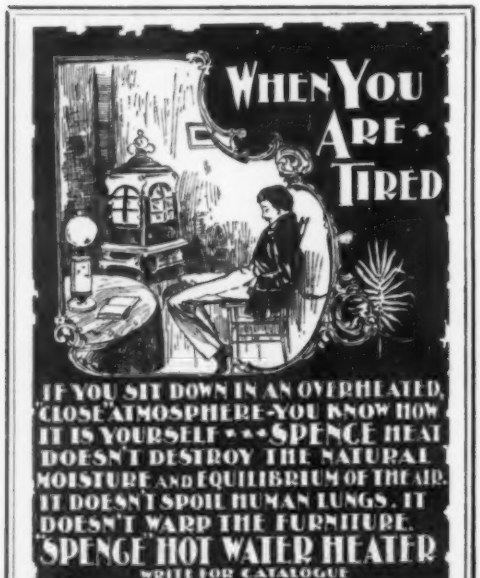

ASK THOSE WHO USE THEM

If the **MAGEE HEATERS** are not the **Most Durable,** as well as the **Most Economical** and **Easily Managed.**

Magee Boston Heater

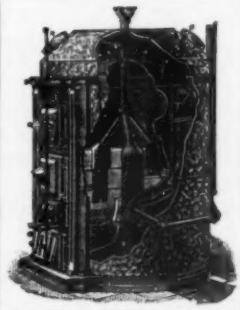

Lined Pot with Wrought Iron Radiator.

They give a mild steady heat and the effect upon the humidity of the atmosphere is so slight as to be imperceptible—adding greatly to the healthfulness of the dwelling.

MAGEE RANGES *meet all the requirements for the most exacting work in the Kitchen.*

FOR HEATING WITH WARM AIR, OR IN COMBINATION, WARM AIR AND HOT WATER.

USED AND RECOMMENDED BY LEADING AMERICAN AUTHORITIES ON COOKING.

WE MAKE ALL STYLES BUT ONLY ONE GRADE — **THE BEST.**

Sold by leading dealers. Correspondence solicited.

Magee Furnace Co. BOSTON. CHICAGO.

LANTERN OF VENETIAN IRON

DELIVERED IN ANY PART OF UNITED STATES FOR **$5.00**

Design shown is of Venetian (wrought) iron, now so popular for halls, libraries and cosy corners. It is 15 inches high and 6½ inches wide, extreme measure, and is arranged with ornamental holder for candle; or can be arranged for oil, gas or electric light at slightly higher cost. Other designs, also andirons, firesets, etc., are shown in catalogue.

EDWIN A. JACKSON & BRO.

50 Beekman Street, New York

We Condemn the Use of Paint

on shingles because we have found something better, richer and softer in tone, superior wearing and wood preserving qualities, and 50% cheaper.

Cabot's Creosote Shingle Stains

color shingles (and all rough woodwork) as a dye colors cloth, without concealing the texture. Creosoted shingles never decay.

Church Magnolia, Mass. D.H. Woodbury, Arch't, Boston.

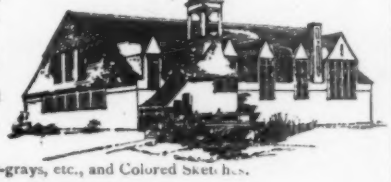

Send for 23 Stained Wood Samples of moss-greens, silver-grays, etc., and Colored Sketches.

SAMUEL CABOT, Sole Manufacturer,
68 Kilby St., Boston, Mass.

Agents at all Central Points.

HITCHINGS & CO.
ESTABLISHED 50 YEARS.

HORTICULTURAL ARCHITECTS AND BUILDERS
AND LARGEST MANUFACTURERS OF
GREENHOUSE HEATING AND VENTILATING APPARATUS.

SMALL PORTABLE GREENHOUSES FOR AMATEURS SHIPPED COMPLETE FOR $350.

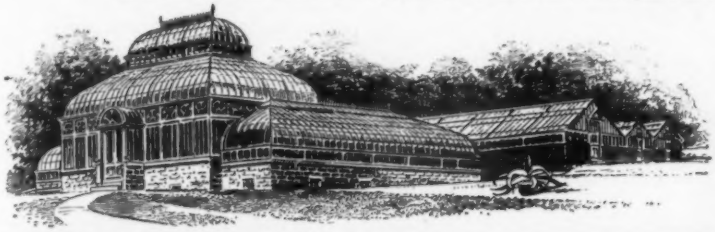

Conservatories, Greenhouses, Palm Houses, etc., Erected Complete with Our Patent Iron Frame Construction. Plans and Estimates of Cost and Illustrated Catalogues sent on Application.

233 MERCER ST., N. Y.

Do You Use Water? Do You Want It Every Day?

Only the best pump will meet this want. The best ones are the

Rider and Ericsson Hot-Air Pumps

Is a record of twenty years proof enough? They are not the "cheapest." The best of anything is *never* cheapest in first cost. But you do not buy pumps every day, and in the "long run" the lowest-priced things are not always the cheapest. Any boy can run our engines, and under all circumstances they are absolutely safe. If interested, send for catalogue "D," and state conditions under which your pump will have to work.

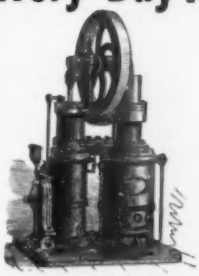

RIDER ENGINE CO.

86 Lake Street, CHICAGO 37 Dey Street, NEW YORK

HOUSE PLANS.

All Grades; Cheap, Medium and Elaborate.
100 DESIGNS for DWELLINGS are shown in

"Artistic Dwellings,"

A book of house plans; the 1895 edition of which was issued in Feb'y last. These plans are the work of designers skilled in dwelling-house architecture, and embody the newest and latest ideas in this line. Views, floor plans, costs and descriptions with each design. PRICE, $1.00. Send stamp for circulars and sample designs. FRANK P. ALLEN, Architect, Grand Rapids, Michigan.

Value Received

...every time, say buyers of the...

NUMBER **SIX** MODEL

Remington

Standard Typewriter

Value in Work Done; in Time Saved; in Convenience—always ready; in Service—always reliable

Send for Illustrated Booklets

Wyckoff, Seamans & Benedict, 327 Broadway, New York

THE NEW No. 2 HAMMOND

The Standard of Excellence.

"One that excels the quirks of blazoning pens."

No. 2 Hammond—For all regular Mercantile, Manufacturing, and Professional work.

No. 3 Hammond—Wide Carriage Machine. Writes a single line 12 inches long of 133 characters.

No. 4 Hammond—The Clergyman's typewriter—a wide spacing machine.

No. 5 Hammond—The Greek Machine. Ideal keyboard. (All other languages may also be written.)

In variety of work—it is unexcelled.
In quality of work—it is unapproachable.
Write for specimen of "Hammond" work.

THE HAMMOND TYPEWRITER CO.,
406 East 62d St., - - New York.

JUST OUT!

LEHIGH BICYCLES AND
Universal Crandall Typewriters No. 3

Agents Wanted Everywhere. Send for Catalogs.

CRANDALL MACHINE CO., GROTON, N. Y.

THE TYPEWRITER EXCHANGE.

You Would Use a Typewriter

If you could buy it right.

We can sell you any of the standard makes at a saving of from 40 to 60%. Fully guaranteed. Shipped with privilege of examination. Write us for catalogue.

FOUR STORES { 1½ Barclay St., New York; 156 Adams St., Chicago; 38 Court Sq., Boston; 818 Wyandotte St., Kansas City.

The ONLY CONVENIENT VISIBLE Writing MACHINE on the Market

PRICE, $75.00

THE DAUGHERTY VISIBLE TYPE WRITER.

Machines Sent on Trial

Send References

THE DAUGHERTY TYPEWRITER CO., P. O. Box 1262 C, Pittsburgh, Pa.

"Yes,
Dr. HAYES, of Buffalo, Cured my
Hay=Fever."

This in substance is the reply inquirers get when they write to our references. And Dr. Hayes' cured cases **STAY** cured.

8 Years Cured:
W. L. WEDGER,
Roslindale, Boston, Mass.

7 Years Cured:
J. L. TREVILLYAN,
24 5th St., N.E., Minneapolis, Minn.

8 Years Cured:
MRS. A. P. FOSTER,
Chelsea, Mass.

5 Years Cured:
J. W. GILLESPIE,
Black River, N. Y.

5 Years Cured:
WM. E. WELLER,
164 Cherry St., Burlington, Vt.

Rose Cold, June Cold, Hay-Fever, Asthma.

WATERBURY, CONN., Oct. 1st, 1895.

DEAR DR. HAYES:

Your treatment has kept me this year without Hay-Fever. About eight or more weeks of every year for the past seven years have been a period of misery. *This year contains two months more of life to me.* I carried a handkerchief four days to see how long it would take to get it wet and could not wet it—thin silk, too. No sign of Asthma. I shall use your medicines just before the season comes on next year to keep me as clear as this year. *I was like all others*, **trying the right thing last**, and consequently doubted your ability to give more than temporary relief. Now I am convinced that if any fairly healthy person will obey your instructions strictly you will cure them as you have cured me. It will be a pleasure and a duty to correspond with any sufferer who may think fit to write to me about my case that was, and at all times I shall be as full of praises and recommendation of your treatment as I was once full of Hay-Fever. It is my desire that you use any letter of mine or part thereof, as proof that you can successfully cure Hay-Fever in due and ancient form. Yours very truly,

FREDERICK PRENTON ROPE, 111 Bank Street.

OUR NEW BOOK—Thesis for 1896—with **2000** other references whom you can consult, **now ready.** Sent on application with blank for free examination. **GET IT.** Read it. Think it over. Talk with these people or write them. Get ready to meet the season's attack, and **do it now.** Address **DR. HAYES, BUFFALO, N. Y.**

HARDWOOD FLOORS

gained early favor in the palaces of princes. Carlyle says of Frederick William, king of Prussia (1713-1740), father of Frederick the Great:—"In his hatred of dust he will not suffer a floor carpet, even a stuffed chair, but insists on having all of wood, where dust may be prosecuted to destruction." An intensely frugal man he doubtless had a wholesome fear of doctors' bills. Judging from his character we must conclude that regard for economy was one element, at least, in his hatred of carpets. Modern machinery enables us to make better and cheaper floors than could be commanded by kings in Frederick William's time.

Write us for catalogue.

WOOD=MOSAIC CO.,
ROCHESTER, N. Y.

A Bald=Headed Fact.

Unfortunately every filter which has now been proved to be useless, has a batch of certificates which can only be distinguished from those of real merit by a person exper in the sciences concerned. In the case of

The Pasteur GERM PROOF Filter the only in the world

there is no need to rely on opinion at all. The results of their application for a number of years to 245,000 of the military quarters in France, Algiers, and Tunis, which were conspicuous for impure water supply, have been collected by the French War Office, and they show in the report of the War Minister, that wherever these Filters were introduced water-borne diseases disappeared, even where it was previously most prevelant.

The Pasteur-Chamberland Filter Co. Dayton, O.

EASTERN DEPARTMENT 1193 BROADWAY, N. Y.
CANADIAN DEPARTMENT 6 ADELAIDE ST. EAST, TORONTO, ONT.
MEXICO DEPARTMENT, IGNACIO CARRANZA, MEXICO, MEX.

SALES AGENCIES.

Baltimore, 301 N. How'd St
Boston, 180 Washington St.
Buffalo, Glenny's.
Chicago, 266 Dearborn St.
Cincinnati, 603 Race St.
Cleveland, 48 the Arcade.
Columbus, 106 N. High.
Denver, 836 Fifteenth St.
Evansville, 213 Up 2nd St
Kansas City, 917 Walnut St.
Milwaukee, 122 Grand Ave.
Minneapolis, 319 H'pin Ave.
Mexico City, Ignacio Carranza.
New Orleans, 522 & 524 Common St.
New York, 1193 Broadway.
Omaha, 1321 Farnam St.
Philadelphia, 8 S. 10th St.
Pittsburg, 626 Penn. Ave.
Richmond, Governor St.
St. Louis, 1101 Olive St.
San Francisco, 807 Market.
Toronto, 6 Adelaide Street, East.
Toledo, 210 Summit St.
Washington, 1205 Penn. Ave.

and by Druggists, Plumbers, and Dealers in Hardware and Household furnishing goods.

"THE LIGHT RUNNING" **DENSMORE** "THE WORLD'S GREATEST TYPEWRITER"

Superiorities Established:

Lightest Key-Touch, Greatest Speed, Most Convenient Paper Feed, Best for Both Correspondence and Manifolding, Best System of Scales.

FROM THE U. S. GOVERNMENT

DEPARTMENT OF THE INTERIOR,

WASHINGTON, Nov. 23, 1895.

Densmore Typewriter Co. Gentlemen:—We have now in use in the Bureaus of this Department nearly eighty Densmore machines. We have no complaint from the users of them, hence we conclude they are giving entire satisfaction. Respectfully, (Signed) HIRAM BUCKINGHAM, Custodian.

FREE—Illustrated pamphlet containing testimonials from leading concerns.

DENSMORE TYPEWRITER CO., 316 Broadway, N. Y.

THE

MUNSON

TYPE WRITER No. 1.

PERFECTION.

Price, - - - $65.00

THE Munson is the highest-grade standard machine, and is the result of years of patient experimenting. It has been on the market over three years, is in use in nearly every country of the world, and is backed up by hundreds of testimonials. Absolutely perfect alignment, interchangeable steel type wheel (18 different styles of type) speedy as any, light, durable (rarely ever getting out of order), perfect work, universal satisfaction. Equally adapted to the business man, the stenographer, the lawyer, the minister, or the doctor. Highest medal at the World's Columbian Exposition. An absolutely perfect high-grade machine, guaranteed for one year, at a price within the reach of all. Send postal for catalogue and testimonials.

MUNSON TYPEWRITER CO.,
240-244 W. Lake St., Chicago, Ill.

TYPEWRITER HEADQUARTERS,

102 Fulton St., New York, sell all makes under half price. Don't buy before writing them for unprejudiced advice and prices. Exchanges. Immense stock for selection. Shipped for trial. Guaranteed first class. Largest house in the world. Dealers supplied. 52-page illus. cat. free.

700,000 Blotting Pads given away. Send stamp for some of them. **J. D. Johnston**, Newport, R. I.

CASH PAID for your neighbors' addresses (also newspaper clippings all kinds) $2 per 1000. Particulars for stamp. **Advertisers' Clipping Bureau, Mahler Blk, New York**

TAKE THREE CLERKS

Let them commence to wait upon three customers at the same time. They will not all finish together. It takes less than a moment to make out a bill on a

Baxter Register.

The handle is turned; two bills come out; one for the customer, second for the cashier or spindle, a third record is retained inside under lock and key; all done at one writing. Good results for less than a moment's work. Our **Model 3 costs $20.** Catalogue and samples, showing how it is done, sent free of cost. ***Your Money Back*** any time within 60 days if Register does not accomplish work we represent it will.

BAXTER BROS. & CO.,
341 Dearborn Street, Chicago.

N. B. Some state agencies still open. Small capital needed.

1/2 SAVED ON ANY **TYPEWRITER**

Machines of all makes, new or second-hand, in perfect condition. SOLD, RENTED OR EXCHANGED. Sent with privilege of examining.

BICYCLES Big bargains in first-class Wheels of all styles. Matchless opportunity to buy. Don't fail to write us. Catalogues sent free.

National Typewriter Exchange 214 LA SALLE CHICAGO .....

National

TYPEWRITER.

Irrespective of Price, the Best. Trial proves it.

Ask for descriptive booklet "D."

NATIONAL TYPEWRITER CO. 2865 Arch Street, PHILADELPHIA, PA.

Send for Catalogues.

Warranted

OAK DESKS

38 inch . . .	$12.00
48 "	15.00
54 "	18.00
60 "	20.00

AMERICAN DESK & SEATING CO.
18-20 Van Buren Street
CHICAGO, U.S.A.

$1 LINCOLN FOUNTAIN PEN **$1**

Solid Gold Pen—Hard Rubber Engraved Holder—Simple Construction—Always Ready—Never blots—No better working pen made—A regular $2.50 pen.

To introduce, mailed complete, boxed, with filler, for **$1.00.** Your money back—*if you want it.* **Agents Wanted.**

LINCOLN FOUNTAIN PEN CO., ROOM 18, 108 FULTON ST., NEW YORK

OUR LIBERAL TERMS

We sell GOOD desks cheaper than any other desk-maker in America. Our method is our own. If you need a desk, or *think* you need a desk, write us at once and you will receive a beautiful catalogue of desks that will be a revelation to you, and prices, terms and testimonials the equal of which has *never* been issued by any desk-maker to our knowledge.

THE FRED MACEY CO.
GRAND RAPIDS, MICH.

METAL SIGN & ENGRAVING CO., MILWAUKEE, WIS.
MANUFACTURE
All kinds of metal signs, zinc etchings, half tones AND THE "ABSENCE INDICATOR"

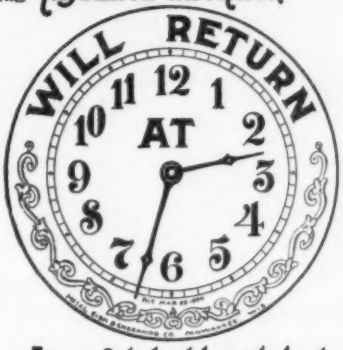

A useful, highly polished metal desk ornament with movable hands, indicating the hour of your return.
SEND 25¢ FOR SAMPLE.
AGENTS WANTED.

LEARN PHOTOGRAPHY and **RETOUCHING.** Pleasant, Profitable and Permanent business. Catalog free. Pioneer school of America.
School of Retouching and Photography, Oberlin, Ohio.

MSS. We Buy and Sell STORIES, NOVELS, TRAVELS, ETC., AND ASSIST TO PROFITABLE PUBLICATION. THE ANGLO-AMERICAN WRITERS' BUREAU, 4 BATTERY STREET, VICTORIA, B.C., CANADA.

Our '96 Catalogue is the best yet. 80 pp. 3-page illustrated chapter, "How to Learn to Cast a Fly Quickly." Send 4 cents in stamps.
THE WILKINSON CO. 83 RANDOLPH ST. CHICAGO.

WHY BUY cheap *drawer* letter-files when you can just as easily obtain

THE OHMER DUST-PROOF SHUTTER LETTER-FILES

WHICH ARE
More Convenient.
Of Larger Capacity.
More Ornamental.
In Better Style, and
Decidedly More Satisfactory.

Circulars and prices cheerfully furnished.
THE M. OHMER'S SONS CO.,
NEW YORK OFFICE, 73 NASSAU STREET. 26 EAST FIRST ST., DAYTON, O., U.S.A.

The KI-YI

Or Cycle Tourists' Gun

A few drops of diluted Aqua Ammonia from the nozzle of our KI-YI will teach the bicycle chasing dog a lesson he will not likely soon forget. It works like magic. As a rider puts it: "You could hear him howl ten squares." What tourist has not wished for one of these? **PRICE (each prepaid) 50 CENTS.**

Manufactured by
ARLINGTON U. BETTS & CO., Toledo, O.

Filing Cabinets, Desks, Partitions, Railings, etc. built to order.
Style, quality and finish to suit the most exacting.
Sketches and estimates furnished. Illustrated Catalogue—free.

The Globe Co.,
CINCINNATI.
Eastern Branch, 42 Beaver St., N.Y.

HAIR ON THE FACE, NECK OR ARMS

QUICKLY DISSOLVED AND REMOVED WITH THE NEW SOLUTION

MODENE

AND THE GROWTH DESTROYED WITHOUT THE SLIGHTEST INJURY OR DISCOLORATION OF THE MOST DELICATE SKIN.—DISCOVERED BY ACCIDENT.

IN COMPOUNDING, an incomplete mixture was accidentally spilled on the back of the hand, and on washing afterward it was discovered that the hair was completely removed. We purchased the new discovery and named it MODENE. It is perfectly pure, free from all injurious substances, and so simple any one can use it. It acts mildly but surely, and you will be surprised and delighted with the results. Apply for a few minutes, and the hair disappears as if by magic. It has no resemblance whatever to any other preparation ever used for a like purpose, and no scientific discovery ever attained such wonderful results. **IT CANNOT FAIL.** If the growth be light, one application will remove it; the heavy growth such as the beard or hair on moles may require two or more applications before all the roots are destroyed, although all hair will be removed at each application, and without the slightest injury or unpleasant feeling when applied or ever afterward.

—MODENE SUPERCEDES ELECTROLYSIS.—

—RECOMMENDED BY ALL WHO HAVE TESTED ITS MERITS—USED BY PEOPLE OF REFINEMENT.—

Gentlemen who do not appreciate nature's gift of a beard, will find a priceless boon in Modene, which does away with shaving. It dissolves and destroys the life principle of the hair, thereby rendering its future growth an utter impossibility, and is guaranteed to be as harmless as water to the skin. Young persons who find an embarrassing growth of hair coming, should use Modene to destroy its growth. Modene sent by mail, in safety mailing cases, postage paid (securely sealed from observation), on receipt of price, **$1.00** per bottle. Send money by letter, with your full address written plainly. Correspondence sacredly private. Postage stamps received the same as cash. ALWAYS MENTION YOUR COUNTY AND THIS PAPER. (Cut this out as it may not appear again.)

LOCAL AND GENERAL AGENTS WANTED.

MODENE MANUFACTURING CO., CINCINNATI, OHIO, U. S. A.
MANUFACTURERS OF THE HIGHEST GRADE HAIR PREPARATIONS.
You can register your letter at any Post-office and insure its safe delivery.

WE OFFER $1,000 FOR FAILURE OR THE SLIGHTEST INJURY. EVERY BOTTLE GUARANTEED.

THERE'S NO EXCUSE

For having freckles, blackheads, tanned, red, spotted, mothy, ugly or muddy skin, pimples, tetter, eczema, rashes, etc., when

Derma-Royale

—harmless as dew—

easily, quickly and forever removes and cures every blemish and makes the skin clear, soft and beautiful. There is nothing like it. Leading actresses, professional beauties, society ladies and people of refinement everywhere eagerly unite in its praise. Hundreds of testimonials with portraits will be sent free to anyone who writes for them. Derma-Royale is the best skin preparation in the world. We will give **$500 cash** for any case it fails to cure. Wherever it is once tried everybody wants it, so we are determined to introduce it everywhere, and will send you a full-sized

$1 BOTTLE FREE

if you will talk it up and help us introduce it among your acquaintances. Send us your full post-office address today.

The DERMA-ROYALE CO., CINCINNATI, OHIO.

HOW TO MAKE WOMEN BEAUTIFUL

Many women with fair faces are otherwise deficient in beauty. These deficiencies are easily and quickly remedied by the use of

It is impossible to give a full description in an advertisement; send 6c. in stamps, and a descriptive circular, with testimonials, will be sent you, sealed, by return mail.

ADIPO-MALENE.

L. E. MARSH & CO., Madison Sq., Philadelphia, Pa.

$3 A DAY SURE. Send us your address and we will show you how to make $3 a day; absolutely sure; we furnish the work and teach you free; you work in the locality where you live. Send us your address and we will explain the business fully; remember we guarantee a clear profit of $3 for every day's work; absolutely sure; *write at once.*
ROYAL MANUFACTURING CO., BOX M 4, DETROIT, MICH.

DR. MEEKER'S ANTIDOTE Positively **CURES OPIUM HABIT.**
DR. MEEKER CO., 21 Quincy St., Chicago.

LADIES

If you desire a transparent, CLEAR, FRESH complexion, free from blotch, blemish, roughness, coarseness, redness, freckles, or pimples, use

DR. CAMPBELL'S

SAFE ARSENIC COMPLEXION WAFERS

—AND—

Fould's Medicated Arsenic Complexion Soap.

The only real true beautifiers in the world. *Warranted to give satisfaction* in every case or money refunded. Wafers by mail, $1; six large boxes, $5. Soap, per cake, 50 cents.

Address, H. B. FOULD, 214 Sixth Avenue, New York.

SOLD BY DRUGGISTS EVERYWHERE.

"Cornease for Foot Ease"

"CORNEASE"

Cures Corns

It isn't cheap, but it cures. It don't cure in an hour, but it cures. Cures any corn. It doesn't hurt, but the corn goes. An even, unmarred surface of skin is left in its place. **CORNEASE** is 25 cents a box, and a box is not very big, but it holds the salve that cures. It removes any calloused spots, corns, hard or soft, moles, warts.

Sold everywhere, or by mail, post-paid.
Your money back if it fails to satisfy you.

CLARK JOHNSON MEDICINE CO. 17 LISPENARD ST. NY.

HAY-FEVER, ASTHMA, CATARRH BRONCHITIS, THROAT AND LUNG TROUBLES

Cured While You Sleep by the

PILLOW-INHALER

By means of it one breathes continuously (whilst sleeping as usual) for 7 to 10 hours every night a thoroughly disinfected, pure and curative air. The inflamed air passages are reached and healed.

Thousands have been cured; many of them after their cases had stubbornly refused to yield to other treatment.

Investigate and see if our principle does not appeal to your judgment.

Call and see it, or send for descriptive pamphlet and testimonials. Kindly be sure to mention McClure's.

PILLOW-INHALER CO.

1409 Chestnut St., PHILADELPHIA, PA.

Those "Elongated Dimples"

(sometimes called wrinkles), grow less conspicuous and disappear by use of the incomparable

Milk-Weed Cream

The only skin tonic, food and medicine, combined; unlike all other preparations in its potent power to REMOVE—(not conceal)—imperfections caused by exposure or disease—tan, freckles, sun-burn, pimples, eruptions, etc., 50c. by mail or at druggists. Write for free sample to

Frederick F. Ingram & Co.
Detroit, Mich.

MME. M. YALE *The Queen of Beauty*

Celebrated as the most beautiful woman living, has written

A Guide to Beauty

Divulging all of the arts by which she attained her great beauty, and with explicit instructions how any woman can do likewise. Perfect in face, form, hair, and complexion are the women who follow Mme. Yale's instructions.

For 10 Cents Mme. Yale will mail her Guide to Beauty free to all who write for it.

Address *MME. M. YALE*
Temple of Beauty
CHICAGO, ILL.

Do You Want One Free?

A CLEAR, SOFT AND VELVET-LIKE

Complexion

Imparted by the Use of the

Home Medicated Steam Vaporizer.

The new and only rational way to treat the skin is by **VAPORIZING AND MASSAGE.** Humanity has for years been trying to discover something which would renew Youth and restore Elasticity and beauty to the face and form. **The Home Face Vaporizer** is a recently invented device by which a perfect complexion may be obtained, and all blemishes removed and cured permanently. **There Never was Anything Like It.** Vaporizing produces a healthy and vigorous circulation. The most beautiful complexions are those now produced by the *Vaporizing and Massage Process.* Relegated to the past must be the face powders and poisonous liquids which fill up the pores and destroy its healthfulness rather than beautify the complexion. Pimples, blackheads, wrinkles, freckles, brown or liver spots, moths, ugly or muddy skin, sallowness, sun-tan, sea-tan, tetter, eczema, etc., quickly removed by the use of Medicated Vapor. To further introduce same into every household in the country, **The Home Face Vaporizer** will be **SENT FREE** to any lady who desires to test its merits. Address **THE HOME FACE VAPORIZER CO., Box 275, Cincinnati, O.**

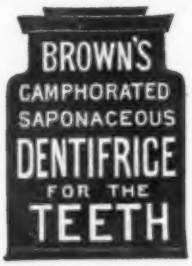

The Best Toilet Luxury as a Dentifrice in the World.

To Cleanse and Whiten the Teeth,

To Remove Tartar from the Teeth,

To Sweeten the Breath and Preserve the Teeth,

To Make the Gums Hard and Healthy,

Use Brown's Camphorated Saponaceous Dentifrice.

Price, Twenty-five Cents a Jar.

For Sale Everywhere.

You need it!

Quina Laroche

is of all Tonics the only one that has received the French National Prize of

16,600 Francs.

Good in every climate and in all seasons.

No physician will deny it.

Every Druggist keeps it, but in case yours does not, then send name and address to

E. FOUGERA & CO.,
26-28 North William Street, New York.

Dr. BULL'S PILLS

Cure kidney, liver, stomach and blood disorders. They make healthy red blood, and firm solid flesh and muscles. Dr. John W. Bull's Pills are the best blood purifier, and a true tonic. Price 25 cents.

Chew LANGE'S PLUGS. The Great Tobacco Antidote, 10c. Dealers or mail. A. C. Meyer & Co., Balto., Md.

FROM

Mrs. Ballington Booth.

New York, April 17th, 1894.

Messrs. VAPO-CRESOLENE CO.

69 Wall St., New York City.

GENTLEMEN:—I take great pleasure in recommending your Vapo-Cresolene. I have spoken of it to a great many of my friends and to hundreds of our fellow workers in the Salvation Army. Many of them have used it with excellent results and I have, without hesitation, stated in our own publications that I recommend that no family where there are young children should be without this Vaporizer.

In my own home I have found it very beneficial for my little ones with Whooping Cough and Influenza, also it cannot be overlooked as a valuable disinfectant for fumigating in cases of infection. I am convinced that it can but prove an exceedingly useful assistant, whatever treatment may be used, in the check and cure of the trying diseases for which it has been specially recommended.

Yours truly in the Salvation war,

MAUD B. BOOTH.

Descriptive pamphlet, with Doctors' testimonials, sent on application.

Sold by Druggists generally.

VAPO-CRESOLENE CO., 69 Wall St., N. Y.

Schieffelin & Co., New York.

Sole Agents for U. S.

Evans & Sons, Ltd., Montreal, Sole Agents for Canada.

GOUT AND RHEUMATISM.

are caused by an accumulation in the system of uric acid. The concretion of this acid around the joints and bones causes inflammation and the excruciating pains peculiar to these diseases.

Any remedy for gout or rheumatism must be capable of dissolving and removing the deleterious product, uric acid, and at the same time regulating the digestion.

Tartarlithine is a remedy which fulfils these requirements. It is being prescribed by many leading physicians and specialists. It acts quickly, dissolving and removing the uric acid from the system and thus insuring relief from pain and inflammation.

Tartarlithine is pleasant to take, and unlike many rheumatic remedies, does not affect the action of the heart.

It may be obtained of any druggist, or will be mailed direct on receipt of $1.00, by

McKESSON & ROBBINS,

91 Fulton Street, NEW YORK.

ARNICA TOOTH SOAP

BY FAR THE BEST

dentifrice; antiseptic—harmless—effective. No soapy taste. A trial will make you its lasting friend. *Substitutes are not "as good."* All druggists or by mail 25c. C. H. Strong & Co., Chicago

OUR IMPROVED BREATHING TUBE.

(FOR USE OF COMMON AIR)

Is the best and cheapest device ever offered for **Developing Throat and Lungs.** Unequalled for preventing and curing **Consumption, Asthma, Catarrh** and **Throat Diseases.** Also for prevention of Colds. Invaluable for public speakers and singers for improving and strengthening voice. Send stamp for circulars to **G. Hygienic Supply Co., Boston.**

FREE! A Deaf Man's Slate

25 years I was almost totally deaf; could not understand a word; had to carry a slate so that people could "talk" to me. In one week after commencing Aerial Medication, I surprised my friends by discarding the slate. I steadily improved, and now can hear the slightest noise and can understand conversation perfectly.

EDWARD E. WILLIAMS, Lead, S. Dak.

Medicines for 3 Months' Treatment Free.

To introduce this treatment and prove beyond doubt that it will cure Deafness, Catarrh, Throat and Lung Diseases, I will for a short time, send Medicines for three months' treatment free. Address

J. H. MOORE, M.D., Cincinnati, O.

See that COLLAR on the

DAVIDSON

Patent No. 48 **Health Nipple**

That's what the baby is dreaming of. He has no colic now because the **Collar** makes collapse impossible.

FREE We will send a sample nipple on receipt of 2-cent stamp, for postage.

DAVIDSON RUBBER CO.

19 Milk Street, Boston

Established 40 Years. 120-page Catalogue FREE

Cuticura

THE GREAT

SKIN CURE

Works wonders in curing torturing disfiguring diseases of the skin scalp and blood and especially baby humours.

Sold throughout the world, and especially by English and American chemists in all the continental cities. British depot: F. NEWBERY & SONS, 1, King Edward-st., London. POTTER DRUG & CHEM. CORP., Sole Props., Boston, U. S. A.

The Berkshire Hills Sanatorium,

An institution for the scientific treatment of

Cancer,

Tumors, and all forms of Malignant Growths,

WITHOUT THE USE OF THE KNIFE.

We have never failed to effect a permanent cure where we have had a reasonable opportunity for treatment. Book and Circulars giving a description of our Sanatorium and Treatment, with terms and references, free.

Address *DRS. W. E. BROWN & SON, North Adams, Mass.*

Dandruff

or scurfiness with general thinning of the hair is a common condition of the neglected scalp. Aside from the annoyance by covering the shoulders with the branny scales, baldness may soon result. This soap brings the oil glands back to a properly healthy state, prevents the loss of hair, sweetens and refreshes. The best soap for the toilet and bath. Sold by druggists.

CONSTANTINE'S PINE TAR SOAP

(Persian Healing.)

A SYMBOL OF ...PURITY...

Containing a large percentage of purest glycerine—undeniably the most healthful and healing ingredient of a perfect toilet soap. The trade-mark "**No. 4711**" on each tablet.

MÜLHENS & KROPFF, N. Y.

U. S. AGENTS.

Send for Illustrated Circular, or 20c. for Sample Cake.

EDIBLE FAT

is fat that is good to eat. It is like the brown, crispy fat which garnishes roast beef. Edible fat is the basis of WOODBURY'S FACIAL SOAP.

The basis of many soaps is fat, or rather grease procured by boiling down horses and many other animals that die by the wayside or are killed in order to put them out of misery.

This man has had over 20 years' experience in treating the skin.

The poorest economy is economy in soap.

Don't continue using cheap soaps, thinking that when skin diseases occur you will use WOODBURY'S. Your skin needs nourishment as much as your system, and if it does not receive the proper kind of nourishment it rebels. **Don't wait for the rebellion to break out.**

WOODBURY'S FACIAL SOAP makes and preserves complexions. Druggists sell it and use it.

IT'S AS EASY

to have your face transformed and have it separated from any facial blemish or featural irregularity as it is to have your dress or coat altered. JOHN H. WOODBURY improves faces more skilfully than any tailor can improve a garment.

DERMATOLOGIST WOODBURY

has had over 20 years' experience in treating the skin and complexion. He removes Pimples, Moles, Superfluous Hair, and Wrinkles; and corrects Crooked and Broken Noses. There is not a face in this country he cannot improve. All operations are painless. Consultation is free, in person or by letter.

Send ten cents for illustrated Beauty Book. If you mention this magazine a sample cake of WOODBURY'S FACIAL SOAP will be included, free. Address all communications to

JOHN H. WOODBURY
DERMATOLOGICAL INSTITUTE
127 W. 42d Street, New York

Branch offices for the treatment of the Skin, Scalp, and Facial Blemishes:

11 Winter Street, Boston — 115 State Street, Chicago
1218 Walnut Street, Philadelphia

What is the reasonable treatment of

Rose Colds, Hay Fever

and similar diseases? Why dose the stomach with nauseous drugs to cure the respiratory organs? You may *palliate* the pain this way, with preparations of opium, or temporarily stimulate yourself with *tonics;* but for a permanent cure, *try nature's way.*

Booth's "Hyomei" Pocket Inhaler Outfit,

the Australian "Dry-Air" treatment of Asthma, Hay Fever, Catarrh, Bronchitis, etc.,

"CURES BY INHALATION."

Hyomei is a purely vegetable antiseptic, and destroys the germs which cause disease in the respiratory organs. The air, charged with **Hyomei**, is inhaled at the mouth, and, after permeating the minutest air-cells, is exhaled through the nose. It is aromatic, delightful to inhale, and gives immediate relief.

Pocket Inhaler Outfit, Complete, by Mail, $1.00, to any part of the United States; consisting of pocket inhaler, made of deodorized hard rubber (beautifully polished), a bottle of **Hyomei**, a dropper, and full directions for using. If you are *still* skeptical, send your address; my pamphlet shall prove that **Hyomei** cures. Are you open to conviction?

R. T. BOOTH, 23 East 20th Street, New York.

STEUBEN SANITARIUM

HORNELLSVILLE, N. Y.

Intended for the special benefit of invalids for whom recovery is possible only under the most favorable conditions, including the constant care and observation of skilful physicians. It offers, also,

The Highest Surgical Skill;
Most Advanced Appliances;
All known Remedial Agents;
Every Form of Bath;
Trained Nurses and Attendants;
A Health-building Diet;
A Health-preserving Atmosphere;
The Comforts of a Home.

Sufferers from chronic diseases who need the means and appliances the general practitioner does not possess, are earnestly invited to investigate its merits, addressing the Superintendent,

DR. J. E. WALKER, Hornellsville, N. Y.

OF VALUE TO WOMEN

Interesting Information that should be Carefully Read by the Fair Sex

It Treats of the Dangers of Procrastination. Points out the Way to Relief from Various Ills. The Story of a Mother and Daughter

FROM THE CHRONICLE, CHICAGO, ILL.

A story remarkable in many respects is told by Mrs. George Argile which contains much information which will be appreciated by thousands of women who are suffering as she did, and they will find relief from all their trouble, so easily, so quickly, and so permanently that they will wonder how the possibility came about.

Mr. George Argile left his native home in Yorkshire, England, eight years ago to embrace the greater opportunities this country offered. He was fortunate in immediately securing a responsible position on his arrival in Chicago with the Chicago and Rock Island Railroad Company. Faithful to his duties he received recognition by promotions, and to-day is in sole charge of the team tracks of this great railway system. The position is known in railroad circles as foreman of the teams that load and unload freight.

After one year and a half in the employ of this road he sent for his wife and children, who arrived safely here and in good health. After some two years' residence here Mrs. Argile commenced to feel badly. At first her trouble was not sufficiently acute to interfere materially with her household duties, but in course of months it developed to such a degree that it proved exceedingly painful to her to attend to the many little duties required to keep a house neat and tidy. This condition continued to grow worse and worse till she was forced to recognize that if she did not get skillful medical aid, she would grow into a confirmed invalid. During this period a neighbor whom she had known for quite a while told her that she was using Dr. Williams' Pink Pills for Pale People with excellent results, and she believed that they would rid her of all her troubles without the aid of any physician. Having confidence in her neighbor's words she commenced to take the pills some six months ago and found that after taking the first box she felt an improvement, not great, but sufficient to realize that if this better feeling continued she would be on the right road.

With the second box she knew that she was getting better, as she gained both flesh and strength, felt a buoyancy of spirit she had not experienced in years, and the pains from which she had suffered so much were quickly growing less. To-day it has been five months since she began taking the pills. She is relieved of all her pains, has regained her strength, so that she is able to work all day, and it is only when she overexerts herself that she has any indication of pains, which would also happen to a perfectly well woman.

This is the story of what Dr. Williams' Pink Pills for Pale People have done for her, and of course she is well satisfied with the benefits she has received. But this does not end by any means what she has still further to tell, and what is more she speaks with the same knowledge she has of her own case, the case of her little daughter Emily, who is 15 years old. She says in regard to her: "About three years ago Emily in the summer months, when diphtheria was prevalent, was taken down with it. She was very ill and had a serious time of it for weeks. Several times I doubted whether she would pull through, but thanks to her strong constitution she got better, and after many weeks was about again. I noticed, however, that something was left in her throat which seemed to affect her. Then, too, she did not regain her old lively spirits. She was languid in her movements, she complained of being tired and furthermore it became perceptible that she was growing nervous. Her condition during the following year after her sickness did not improve, in fact, I thought it was a little worse. The second year, I know it was; but probably being with her constantly did not fully realize that she was decidedly getting in a very bad way.

"It was only in the forepart of last year that I became seriously alarmed, as her languidness, her constant tiredness increased and she became so nervous and so fretful that if any person spoke to her, it would make her cry. Her appetite got poorer with every month, and I did really wonder how the little thing could live on what she ate. Her complexion became sallow and assumed a greenish hue, and she became what I called 'skin and bones'—very thin indeed. This was her condition some four months ago. It was at this time that I had taken a few of the pills, and commencing to get faith in them I made Emily take them. I say, immediately she felt better, perhaps that is not quite true, but certainly after the third week I could see an improved condition in her, and this improvement continued up to the second month, slowly but surely. Then the improvement of the child became marked, her appetite returned and grew better with every day, she commenced to fatten up, she became more cheerful and lively, and her nervousness at times left her altogether.

"In the last two weeks her complexion has regained the perfect color of health, her cheeks are fleshy and plump, and she is as lively as a cricket. Her appetite—well the less said about that the better; she is eating all the time, and all the time is hungry. When she now comes home from school, instead of listlessly crawling into the house to lie down to rest, she is romping all over the house, and cries, 'Mother, you don't know how good it feels to be full of life, how glad I am that I don't feel tired any more.' She has completely thrown off her nervousness, and all those symptoms which for three long years made me fear very much that she had not long to live.

"All this I know to be due to Dr. Williams' Pink Pills because she has taken nothing else, and I am indeed thankful that Providence brought the thought to me of giving them a trial. I know what a bad condition I was in before I took them, and I saw the condition my daughter Emily was in. To-day, both of us look and are well. I can do the work in my house every day as I did formerly, without any trouble, and Emily is one of the liveliest, most cheerful and plump girls in our neighborhood, and that is saying a good deal, as the children around us are noted for splendid health and excellent spirits. We live at 4760 Wentworth Avenue.

"The above is a correct statement of the facts concerning my case and that of my daughter Emily.

(Signed.) EMILY ARGILE."

Sworn and subscribed to before me this fourth day of February, 1896. DAN GREENE, Notary Public.

Dr. Williams' Pink Pills contain, in a condensed form, all the elements necessary to give new life and richness to the blood and restore shattered nerves. They are an unfailing specific for such diseases as locomotor ataxia, partial paralysis, St. Vitus' dance, sciatica, neuralgia, rheumatism, nervous headache, the after affect of la grippe, etc.

Pink Pills are sold by all dealers, or will be sent post-paid on receipt of price, 50 cents a box, or six boxes for $2.50—(they are never sold in bulk or by the 100) by addressing Dr. Williams' Medicine Company, Schenectady, N. Y.

GOUT Is not a new disorder, but it is better understood since its invasion of the homes of epicures has become so universal. It is **not confined to the feet.** Physicians now recognize a "masked gout" that may produce disorder in any part of the body. Of the use of

Londonderry Lithia Water

in these cases of general Uric Acid poisoning, Dr. Bache McKee Emmet, of New York, writing in "Clinical Gynecology," a standard medical work, says: "Excess of **Uric Acid** in the system, the most common abnormality, has a decidedly pernicious effect upon the system. Best results are obtained by watching the diet, improving the digestion and insisting upon suitable exercise. **In addition, the skin must be aroused to action and the kidneys flushed by the drinking of the 'Londonderry' Water."**

Our pamphlets contain hundreds of similar indorsements. Write for them.

Every hotel and club in America uses SPARKLING "LONDONDERRY." It has also been in daily use in every hospital in the land for many years.

IN PINTS, QUARTS, AND HALF-GALLONS ONLY.

LONDONDERRY LITHIA SPRING WATER CO., Nashua, N. H.
CHARLES B. PERKINS & CO., Selling Agents, 36 Kilby St., Boston.

HUNYADI JÁNOS

NATURAL APERIENT WATER

The World's Best
Natural Aperient Water

Hunyadi János

Prof. Dr Tommasoli, of the University of Palermo, Italy, writes:

"A bottle of **'Hunyadi János'** *is one of the first* **necessities** *of the* **household."**

CAUTION: ***None genuine without the signature of the firm* "Andreas Saxlehner" *on the label.***

THE ART OF BREWING
WAS DEVELOPED BY THE
GERMANS
PABST
B
MILWAUKEE
Languid?
Exhilaration, enjoyment and effervescence of spirits are the laughter of the constitution. The liver, which sets the whole mechanism of man at work, at times becomes torpid; it is then that Pabst Malt Extract, The "Best" Tonic, produces that healthful activity which reacts upon the whole system and gives a lifting, strengthening sensation, by seeking the place which needs it most. With its invigorating influence, and the blessed gift of slumber and mental balance, The "Best" Tonic will give courage for any undertaking, and obstacles will seem but a joyous test of energy. Take
Pabst Malt Extract
The "Best" Tonic.

King Copco

COPCO is the King of all soaps for the bath and fine laundry work. A white, floating soap. Costs but 5 cts. a cake. At all dealers. Try it. Made only by

The N. K. Fairbank Company, Chicago, New York, St. Louis.

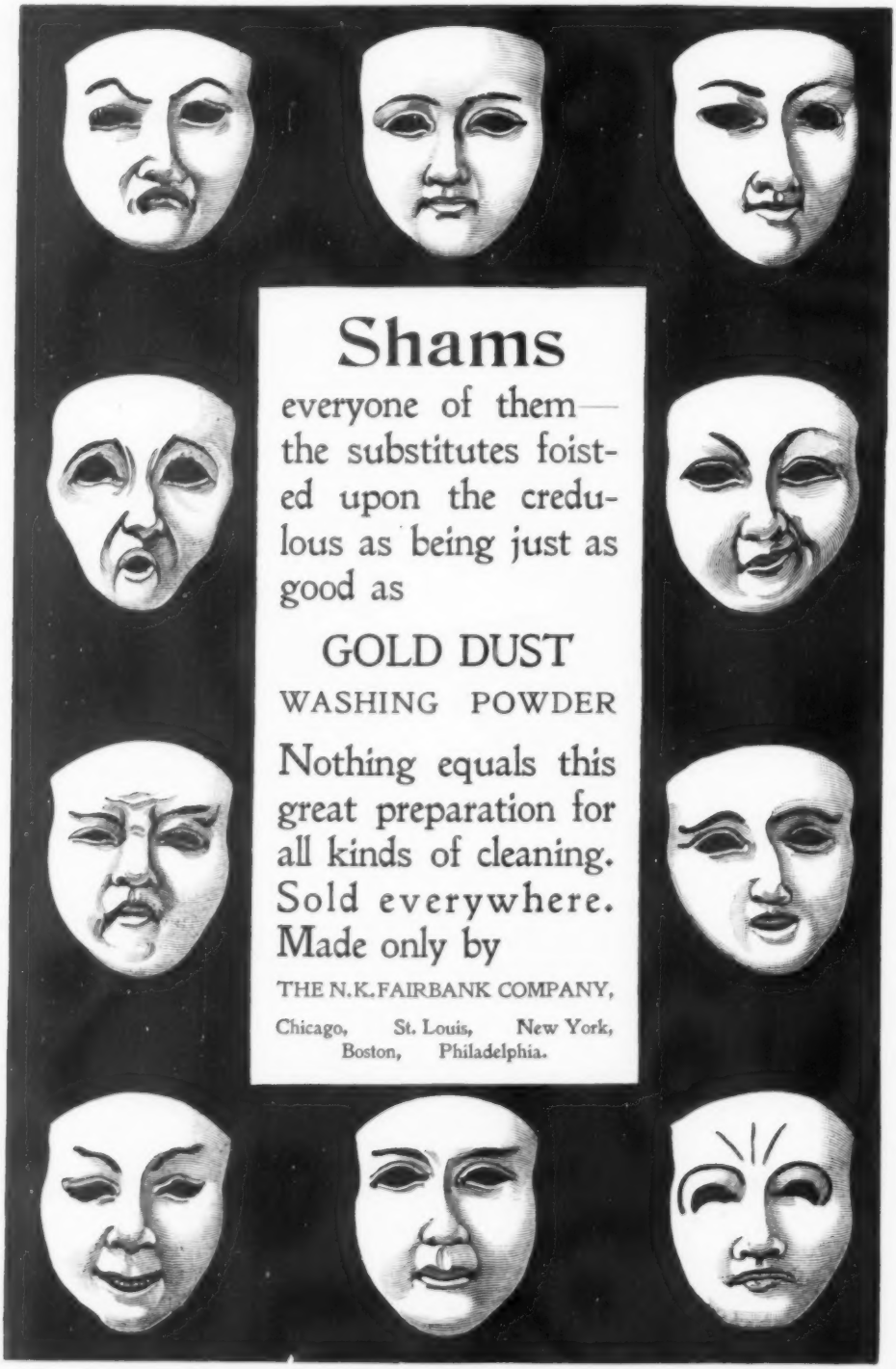
Shams
everyone of them—the substitutes foisted upon the credulous as being just as good as
GOLD DUST
WASHING POWDER
Nothing equals this great preparation for all kinds of cleaning. Sold everywhere. Made only by
THE N.K.FAIRBANK COMPANY,
Chicago, St. Louis, New York, Boston, Philadelphia.

TH

T

skir
veh
or o
Ide

A
$1.0

WE MAKE LADIES' SUITS TO ORDER

AT LESS THAN USUAL COST OF MATERIALS

Newest, Prettiest, and Best Imported Fabrics Cut and Made by Skilled Men Tailors at these Prices

Jackets.....from $4.00 up	Cloth Suits.....from $7.00 up	Caper.....from $3.00 up
Skirts..... " 3.00 "	Wash Suits..... " 4.65 "	Waists..... " .75 "

Cycling, Outing, Golf, and Tennis Suits Made Reasonably

REDUCED PAGE FROM OUR CATALOGUE

WHAT WE WANT TO DO

It is our honest desire to tailor make garments for every lady reader of McCLURE'S. To make you acquainted with our way of doing business we will mail you, absolutely free, if you'll write to us,

OUR NEW SUMMER CATALOGUE

from which these suits are selected and which contains all the new and desirable styles—some illustrated in colors. We also send you more than

FIFTY SAMPLES FREE

tape measure and measurement diagram (which insures a perfect fit) to all who will write to us. We make every garment to order and **we guarantee perfection of fit.**

Millinery, Silks, Dress Goods, and Cloths by the yard at wholesale prices. *We pay express charges to any part of United States.*

Richards

Twenty-third Street, New York City

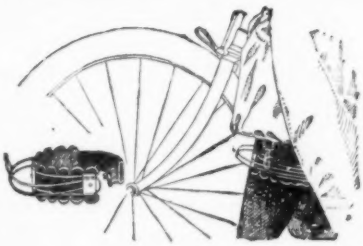

The Ideal Skirt-Holder

Makes any Skirt a Cycling Costume

IT is not an experiment, but a fact, as thousands of ladies will testify. They are worn in the place of a garter, relieve the tension over the knee, prevent the foot catching in the skirt, prevent the skirt blowing up, catching in passing vehicles, or winding about the limbs. They are invisible on or off the wheel. Many ladies who do not ride are wearing the Ideal and say it takes the place of an underskirt.

Ask your dealer for the ***Ideal Skirt-Holder***, or remit us $1.00 and you will receive a pair, postpaid.

C. A. DUNBAR & CO.

Manufacturers

812 M. Chamber of Commerce **DETROIT, Mich.**

CANFIELD DRESS SHIELDS

are as necessary to the cyclist as good health, good weather, and a good wheel—and should be fitted to every ladies' cycling costume.

Reliable, Waterproof, Soft as Kid, Easily Washed.

For sale by dealers everywhere. Ask for and insist upon having **"Canfield Dress Shields."**

CANFIELD RUBBER COMPANY
73 Warren Street, New York.

TRADE MARK
Canfield

Trade-Mark on every Shield

FREE TO ALL
On 6 Months' Trial.

DR. SCOTT'S ELECTRIC HAIR BRUSH.

An Honest Remedy

PRESCRIBED AND USED BY OUR BEST PHYSICIANS.

It cures by natural means, will always do good, never harm, and is a remedy lasting for many years. It should be used daily in place of the ordinary Hair Brush. The Brush Handle is made of a new odorless composition resembling ebony, a combination of substances PRODUCING A PERMANENT ELECTRO-MAGNETIC CURRENT WHICH ACTS IMMEDIATELY UPON THE HAIR GLANDS AND FOLLICLES. This power can always be tested by a silvered compass which accompanies each Brush.

NOT A WIRE BRUSH

But Pure Bristles.

TOLEDO, OHIO, Sept. 29, 1895.

Dear Sir:

I have read in "McClure's Magazine," of September, 1895, that you send "The Doctor's Story" free on application, so please send it to me. I am using your Hair Brush and I think it is very good for falling hair and dandruff; that is what I am using it for.

Very truly, *MISS MARTHA BEAT.*

HERMONSVILLE, MICH., Dec. 16, 1895.

Dear Sir:—Please send me an Electric Hair Brush for $1.50 by return mail, as I wish it for a Christmas present. I will cheerfully state that I have used the $3.00 size for twelve years; it has relieved my headache and prevents the hair from falling out. Find P. O. Order for $1.50. *Respectfully yours,*

MRS. O. O. WELCH.

RICHMOND, VA., Jan. 4, 1896.

Dear Sir:—Please allow me to express my praise in behalf of your Electric Hair Brush. My Uncle, Judson Cunningham, who is a Richmond druggist, made me a present of your Brush over a year ago, and my hair has grown wonderfully since using it, so much so that I am determined never to be without it. *Very sincerely yours,*

LILLIAN A. TRAHERN.

Many thousand similar Testimonials can be seen at our office.

It is Warranted to Cure . .

Nervous Headache in 5 minutes! Bilious Headache in 5 minutes! Neuralgia in 5 minutes! Dandruff and Diseases of the Scalp! Prevent Falling Hair and Baldness! Promptly Arrest Premature Grayness! Make the Hair grow Long and Glossy! The continued use of Pills, etc., works irreparable injury. Ask any Physician. Will positively produce a rapid growth of hair on bald heads, where the glands and follicles are not totally destroyed.

PRICES:

$1.00 $1.50 $2.00 2.50 3.00

Quality the same in all; the price differs only according to size and power.

ALL DEALERS WILL REFUND THE PRICE IF NOT AS REPRESENTED

FREE TO ALL ON SIX MONTHS' TRIAL.

Ask for DR. SCOTT'S. TAKE NO OTHER. See that name is on the box. For sale by all druggists and dry goods stores.

Remit us the price by check, draft, post-office order, or currency in registered letter at our risk, and we will mail it at once on **six months' trial.** If you are not then satisfied with it, write us, and we will return your money. We have advertised very extensively in this publication, and when we fail to keep our promise, the publisher will exclude our advertisement. Inclose 10 cents extra and we guarantee safe delivery into your hands; or will send it by express, C. O. D., at your expense, with privilege of opening and examining. But expressage adds considerably to your cost. Or request your nearest Druggist or Dry Goods Store to obtain one for you, and be sure Dr. Scott's name is on the box.

MONEY RETURNED IF NOT AS REPRESENTED.—As soon as you receive the Brush if not well satisfied with your bargain, write us and we will return the money. What can be fairer? LIBERAL DISCOUNT TO THE TRADE. **Agents wanted in every town.**

GEO. A. SCOTT, Room 5, 846 Broadway, New York.

"The Doctor's Story," a valuable book, giving description of all our goods, sent on request.

A Load of Demons.

The miseries of dyspepsia and biliousness are like a load of demons. Each misery has a different name, but they all belong to one fiendish family. And they all travel together. No use trying to get rid of any one of them by itself; you can't shake off a single passenger. The only way is to cut the traces and quit the whole load at once. Headache, nervousness, constipation, mental depression, dizziness, dullness, lassitude, catarrh, skin eruptions, liver complaint and a hundred other complaints, are all caused either by a disordered stomach, or sluggish liver or bowels. Put these three great life-supporting functions in regular condition and all the horrible symptoms will disappear together. That is what Ripans Tabules do. That is why they completely cure every form and symptom of biliousness and indigestion.

They cure the severest long standing cases which have been pronounced "incurable." They cure after everything else has failed. They cure so that you *stay* cured. The most skeptical people, whose sufferings had caused them to lose all faith in medicine, have been cured and convinced by Ripans Tabules. There is no other remedy for dyspepsia and constipation so absolutely perfect and certain in its action.

They are more than a mere relief. They impart new organic strength and tone to the stomach and entire digestive tract, so that digestion becomes a natural and easy process. They are the prescription of a regular physician; and are recommended by the most skillful doctors in the world, as perfectly mild and harmless, yet absolutely certain in their effect. They are specially valuable as a regulator and preventive for people of sedentary occupations, particularly women.

MRS. E. G. CLIFFORD, 3521 LACLEDE AVE., ST. LOUIS. SAYS:

"For more than twelve years I have suffered from Indigestion and Nervous Dyspepsia. I have suffered intensely during that time and have spent large sums of money in the employment of St. Louis' most prominent physicians. Aside from this I have had recourse, I believe, to nearly every medicine on the market, supposed to be infallible in such cases as mine—and many gallons of hot water have been used by physicians in washing (internally) my stomach. But all to no avail. The relief afforded was only temporary. Of late I have given up all thoughts of ever being permanently cured. Some time ago I started to use Ripans Tabules at the suggestion of my son, who advised me to try them. Since then I can say I am feeling daily some better. I take one Tabule after each meal and I can now look forward to meal-time with a pleasure I haven't experienced for years. Also the headaches that have constantly harassed me in the past—and the accumulation of gases upon my stomach—have disappeared. These improvements I attribute to Ripans Tabules. If their efficacy continues I will never be without a box of Ripans Tabules. My only regret is that they came to me so late in life. (Signed), MRS. E. G. CLIFFORD."

The great danger of dyspepsia and constipation is that they so weaken and poison the entire system that it is laid open to serious, often fatal diseases. Ripans Tabules insure a constant supply of pure blood and a vigorous constitution to resist dangerous illness. If you are dragging a load of digestive troubles, **RIPANS TABULES WILL CUT THE TRACES.** SOLD BY ALL DRUGGISTS.

First in *Model*
First in *Quality*
First in *Workmanship*

All Combined in the **Flexibone Moulded Corset**

make it the highest attainable in corset construction, securing thereby **Fit, Fancy** and **Favor** to every wearer.
Every garment guaranteed, every feature expressed, every idea embodied.

Especial Models for *Cycling*
Especial Fabrics for *Summer Wear*

the rarest fabrics ever conceived for corset wear are embodied in the details of the **Flexibone Moulded Corset.** Ask your dealer, or send direct for inspection. Price, mailed, $1.50, $2.00, and $3.00, as to quality.

Drop us a card for booklet, "Corsets, and how to select them."

Mention Journal. **CORONET CORSET CO., JACKSON, MICH.**

To Smother & Suffocate Moths.

30X60, 75c
30X50, 55c
23X36, 40c

Manahan's Double Strength Pine Tar Moth Paper 40x48, 70c. per doz. to line trunks or wrap garments in.

Japanese Pine Toilet Paper Cures chaffed or irritated skin.

MANAHAN, 6 New Reade St., N Y
Sold by Druggists and Dry Goods.

KNICKERBOCKER.

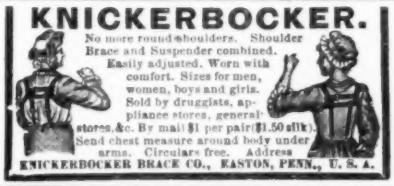

No more round shoulders. Shoulder Brace and Suspender combined. Easily adjusted. Worn with comfort. Sizes for men, women, boys and girls. Sold by druggists, appliance stores, general stores, &c. By mail $1 per pair ($1.50 silk). Send chest measure around body under arms. Circulars free. Address
KNICKERBOCKER BRACE CO., EASTON, PENN., U. S. A.

SIDE COMBS

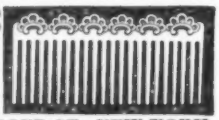

These side combs are over two inches long by one inch wide, triple silvered, now very fashionable. **Sample Pair** by mail **TWO CENTS.** ADDRESS
LYNN & CO., 48 BOND ST., NEW YORK.

FREE by return mail, full descriptive circulars of **Moody's Improved TailorSystem of Dress and Garment Cutting.** *Revised to date.* The foundation principles of scientific garment cutting are taught so clearly and progressively that any lady of ordinary intelligence can easily and quickly learn to cut and make any garment, in any style, to any measure, for **Ladies, Children, Men and Boys.** Garments guaranteed to fit perfectly without trying on. A knowledge of the Moody System is worth a fortune to any lady. Thousands of expert dressmakers owe their success to the Moody System. Agents Wanted. **Moody & Co., P. O. Box 1673, Cincinnati, O.**

AT LAST—ELECTRIC LIGHT FOR NECKTIE, **$1.50;** sample $1; elegant, brilliant, scientific; catalog agents' goods 2c
Ohio Electric Co., Cleveland.

FREE OUTING CLOTHING BOOK, beautifully illustrated. Shows 1896 Styles. Only book on fashionable Outing Clothing issued. Send 2c. stamp for Book.

White Duck Trousers

by mail, post prepaid, **$1.50.** Send leg and waist measure; allow for 2-inch roll at bottom.

Description.—Our trousers are made of extra quality Duck in best manner; side, watch and hip pockets; taped seams; wide hem on bottom and straps on waistband for belt. All hand finished. Buy direct and save retailers' big profits.

H. S. LOMBARD, Outfitter, 22, 24, 26 Merchants Row, Boston

INCREASE YOUR HEIGHT Without DETECTION

These invisible elevators are worn inside of and fit any sizes 100. By mail, per pair, ½ in. Ladies' 25c.; 1 in. 65c. Men's ½ in. 50c.; 1 in. 75c.

Dept. Shoes, ADAMS & CO., 6th Ave. & 22d St., NEW YORK.

Recommended by Physicians over all others.

SEAMLESS HEEL
ELASTIC STOCKINGS

FOR VARICOSE VEINS, WEAK KNEES AND ANKLES, LAME AND SWOLLEN JOINTS.

Order direct from our factory; we can **save** you **50 per cent.** and make them to your measure. Send for directions for self-measuring and price list.

Curtis & Spindell Co. 39 Wyman Block, Lynn, Mass.

Abdominal Supporters and Rubber Goods.

SAVE YOUR GLASSES

by using our patent **Improved Eye-Glass Reef,** a neat little device by which cord attached to glasses is coiled up instantly and eye-glasses held firmly. You can't lose or mislay them. Sent prepaid, black linen cord, **25 cts.;** silk, **35 cts.** Special inducements to agents. Sells on sight. Send for circular and testimonials. **Satisfaction guaranteed, or money refunded.** KETCHAM & McDOUGAL, (Est. 1832), 198 Broadway, N. Y.

MAKE WORDS FROM "DELICATESSE," THE NEW "CONFECTION IN CHEESE," AND WIN THE $100 "S. & F." WHEEL offered by "LA DELICATESSE" COMPANY, Herkimer, N. Y. Stamp for conditions.

don't

forget
to say that you
want the

S·H·&M·
REGISTERED TRADE MARK.

BIAS
VELVETEEN
SKIRT BINDING.

Otherwise the clerk will naturally think that "just any sort" will suit you.

If your dealer will not supply you we will.

Samples showing labels and materials mailed free. "Home Dressmaking," a new book by Miss Emma M. Hooper, of the Ladies Home Journal, telling how to put on Bias Velveteen Skirt Bindings sent for 25c., postage paid.

S. H. & M. Co., P. O. Box 699, N. Y. City.

Combing Sacque

Of excellent quality of Flannelette, in pretty pink and blue stripes — finished with button-hole stitch — neck tied with pretty ribbon — the price with postage included

98c.

Jordan, Marsh & Co.
Boston, Mass.

The Arnold Nightingale or Shoulder Wrap

DAINTIER and more convenient than a shawl, this pretty garment is adapted to many uses. It is luxurious as a piazza or house wrap, while as a bed wrap, invalids are enthusiastic in its praises. Made of French flannel or teazle-down cloth of dainty designs and colors, with contrasting lining of same material. Handsomely trimmed.

Price, $5 and $2.
All sizes.

If your dry goods dealer does not keep them, write to . . . .

Novelty Knitting Co., 311 B'way, Albany

Samples Sent FREE

Neatly Trimmed with Soutache Braid

$2.00 (Post-paid) Sailor Suit of Good Navy-Blue Wool Cheviot, extra pants, cap, cord and whistle, 3 to 12 yrs.

$1.00 (Post-paid) Wash Sailor Suit of Good Fast Color Galatea Cloths, very neat stripes, cord and whistle, 3 to 8 yrs.

$3.00 (Post-paid) Double-Breasted Suit of Good Navy-Blue Wool Cheviot, extra pants and cap, 1 to 14 years.

Every garment thoroughly well made. Promptly shipped by mail or express (all charges **prepaid** by us) on receipt of price. Money back if you are not pleased.

Write for samples of the cloth or send order and remittance direct to the makers.

SHAUGHNESSY BROTHERS
24 West 125th St., New York, N. Y.

This is the very best Smoking Tobacco made.

Blackwell's Genuine

BULL DURHAM

You will find one coupon inside each 2 ounce bag and two coupons inside each 4 ounce bag. Buy a bag, read the coupon and see how to get your share of $250,000 in presents.

Kirtland's Skull Pipe

$1.50

Hand carved of the finest **French Briar** elegantly finished with genuine **Amber** mouthpiece, also dry smoker opening to prevent burning of tongue.

KIRTLAND'S WORLD BEATER

French Briar pipe, bull dog style, for **$1.00**, its equal never sold anywhere in this country for less than $2.00. Made of selected **French Briar** handsomely finished with 2¼ inch genuine **Amber** mouthpiece and dry smoker opening. Warranted to be as represented or your **purchase money refunded. All pipes sent prepaid.**

B. F. KIRTLAND, Dept. O. 45-49 Randolph St., Chicago.

Largest Stock of **Billiard Supplies** IN THE WORLD AT LOWEST PRICES

We manufacture everything needed. For Club or Residence. Mammoth Illustrated Catalogue—FREE! Write for it.

B. A. STEVENS, Lucas & F Streets Toledo, Ohio. Established Twenty Yrs.

IF YOU WANT to Enjoy the Luxury of Shaving Yourself and transform a disagreeable task into a delightful pleasure, send $2.00 for our Masterpiece Razor, or 2c. stamp for pamphlet on "How to Shave with Comfort."

C. KLAUBERG & BROTHERS, 174 WILLIAM ST., NEW YORK.

F. W. KALDENBERG'S SONS, 2 and 4 E. 17th St., cor. 5th Ave. NEW YORK

Manufacturers . . of . . ***Fine Meerschaum and Briar Pipes***

This cut represents one of our most desirable French Briar Pipes; it is **"Perfection"** in every respect. Very easily cleaned and cannot get out of order. The amber is simply pushed into the aperture and slightly turned, so as to wedge it in position. We will forward this prepaid, delivery guaranteed, to any part of the world on receipt of **One Dollar,** which is one-half the regular value, or the same pipe in finest quality of Meerschaum, including a fine leather case, for **$4.00.**

BEST FRENCH BRIAR. STERLING SILVER BAND. AMBER MOUTHPIECE

Be Careful about Buying

Babcock Carriages

and be sure to get one with our **SELF-OILING, DUST-PROOF AXLES,** which will run **1000 miles** with one oiling. Also see that it has on **Our Quick-Shifting Shaft Shackles.** Can change from Pole to Shafts in **10 seconds.**

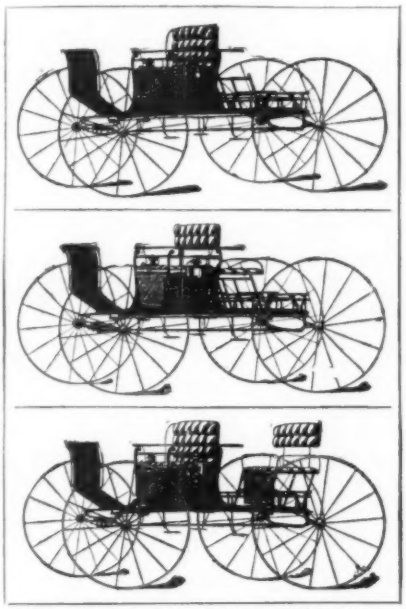

The above shows our famous "Babcock" Buckboard with its three different changes.

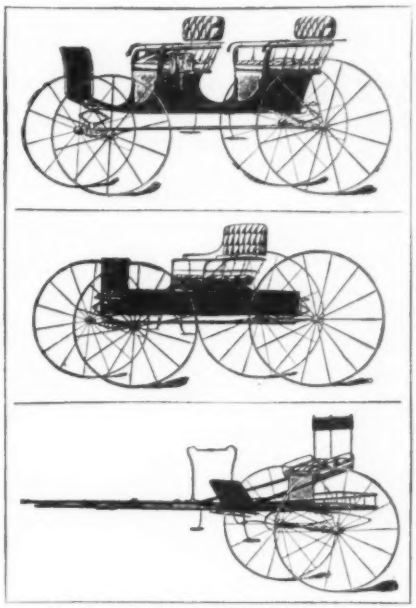

The above shows a few of our popular styles.

WE MAKE OVER 100 STYLES

When buying, buy the best. It is always cheaper in the end. Don't let dealers palm off something else on you. Insist on having a **Babcock** Carriage, which has proved to be the

Best on Earth for the Money

Send for Catalogue

H. H. BABCOCK COMPANY

CARRIAGE BUILDERS
WATERTOWN, N. Y.

BRANCH HOUSES { *Baltimore, Md.* / *Rochester, N. Y.*

The BANNER BICYCLE LAMP

$3.50

DELIVERED ANYWHERE IN UNITED STATES

BURNS KEROSENE

IN COTTON PACKED FOUNT NO SPLASHING

5½ in. high
Weight, 12 oz.

Handsome Side Lights

Throws a powerful broad light and by special arrangement of lens ***illuminates ground to perfection.***

WIND PROOF
WILL NOT JOLT OUT
NO SOLDER TO MELT
ALL PARTS REMOVABLE
FILLS ON OUTSIDE OIL FOUNT
SOLID BRASS, HEAVILY NICKELED
WILL NOT SMOKE UP
EASY TO TAKE APART
TO PUT TOGETHER
A PERFECT ROAD ILLUMINANT

No more wick dropping. Our wick lock is a positive preventive no matter how rough the road . . . . .

Your dealer should have them; until he has, will send carriage paid for $3.50 to any part of the United States.

Factories: Waterbury and Thomaston, Conn.

PLUME & ATWOOD MFG. CO. *NEW YORK. CHICAGO ....BOSTON....*

WHITMAN .....HAND-MADE..... PATRIOT

$100 $85

The embodiment of all the essential features taught by experience and science in mechanics; therefore the perfection of bicycle construction.

Absolutely the Best.

Each individual part of each individual wheel the thoughtful work of a skilled artisan. EACH WHEEL GUARANTEED.

WHITMAN MEANS EXCELLENCE . . . .

CATALOGUES ON APPLICATION

.....Whitman Saddle Co. 118 CHAMBERS ST. NEW YORK

GLOBE VAPOR

PROOF AGAINST WIND AND JAR

NO SOOT
NO GREASE
NO ODOR

A new principle; a brilliant white light; a lamp which fulfills all requirements. Weight, 11 ounces. Attaches to head or fork; no lamp bracket required. If your dealer does not carry them, write us. Let us send you our booklet No. 104. HIBBARD, SPENCER, BARTLETT & CO., Chicago.

CRESCENT BICYCLES

"SKY HIGH"

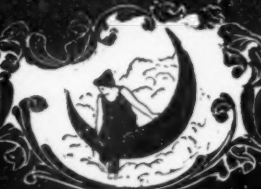

WESTERN WHEEL WORKS

CHICAGO — NEW YORK

SEND FOR CATALOG — AGENTS EVERYWHERE

The Spalding Bicycle

BEST BICYCLE BUILT

ITS NAME ITS GUARANTEE.

SENT FREE—HANDSOME ILLUSTRATED CATALOGUE.

A. G. Spalding & Bros.

NEW YORK. CHICAGO. PHILADELPHIA.
FACTORY AT CHICOPEE FALLS, MASS.

LARGEST MANUFACTURERS IN THE WORLD OF BICYCLES, ATHLETIC SUPPLIES, BICYCLE SUNDRIES & CLOTHING

THE CRAWFORD BICYCLE

An unsurpassed wheel for 1896 riders of all classes and all ages. Nine styles —for adults and juveniles.

THE CRAWFORD MFG. CO., Makers,
Factory and Main Offices: HAGERSTOWN, MD.
Branch Houses: N. Y. CITY—89 Chambers St. & 71 Reade St. ST. LOUIS—608 North Fourth Street.

THE FAULTLESS

Iver Johnson Cycles

Honest Bicycles

IVER JOHNSON'S ARMS AND CYCLE WORKS
A LONG ESTABLISHED CYCLE WITH A NEW NAME.
FITCHBURG, MASS.

Honest Prices

A GUARANTEE OF EXCELLENCE.

Few manufacturers have made cycles as long as we, and very few indeed have gained the reputation for excellence which twenty-five years of constant endeavor has earned for us. Our Catalogue will interest you. Send for it.

IVER JOHNSON'S ARMS AND CYCLE WORKS, Fitchburg, Mass.

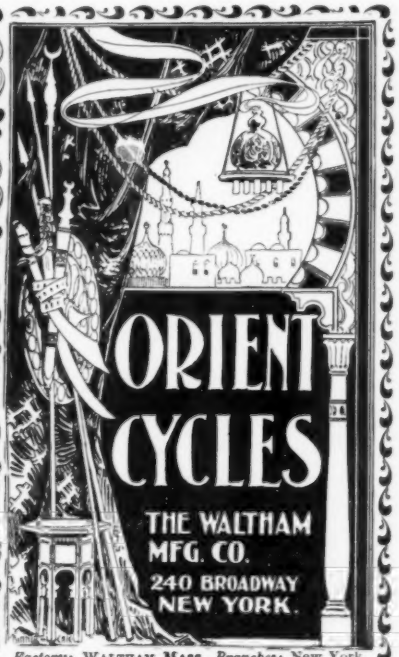

Factory: WALTHAM, MASS. *Branches:* New York, Chicago, Philadelphia, Brooklyn, Boston, Denver, Detroit, Providence, Cincinnati, Omaha, Springfield, Waltham, Lynn, Mass., Newark, N.J., Buffalo, Kansas City. Catalogue mailed for two 2c. stamps.

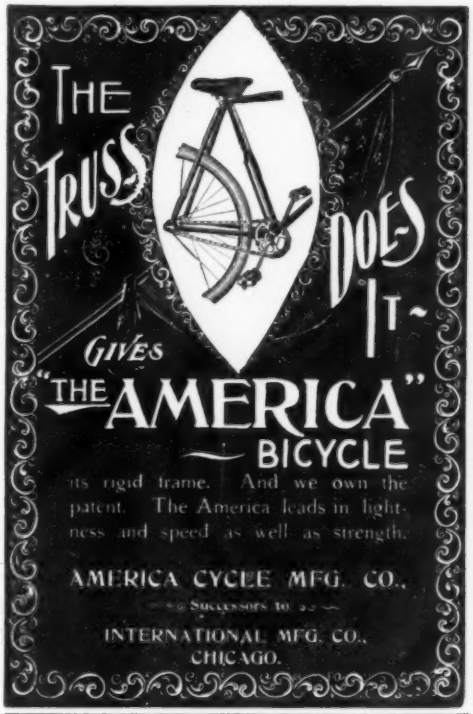

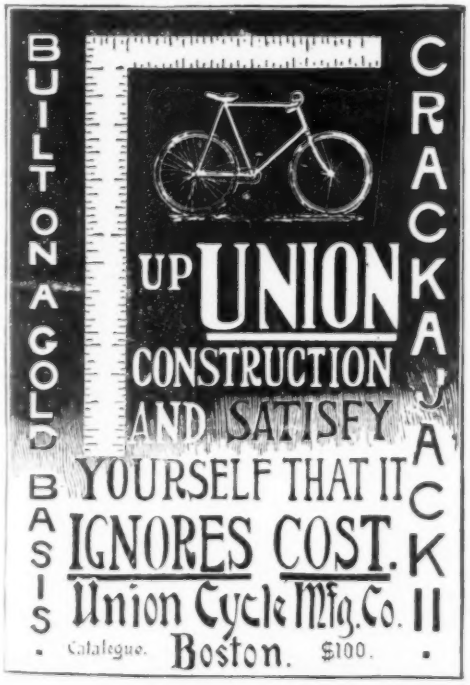

SYRACUSE BICYCLES

Are successful because they present the rare combination of

STRENGTH, SPEED,
GREAT DURABILITY,
and PERFECT DESIGN,

The reputation of the Syracuse for these essential qualities of a good Bicycle is based on practical tests which have demonstrated its superiority on the track and on the road.

The name Syracuse is more intimately associated than any other with every quality that tends to perfection in a Bicycle.

KEEP YOUR EYE ON THE CRIMSON RIM.

VIM TIRES ARE FAST.

SYRACUSE CYCLE CO.
Manufacturers, SYRACUSE, N. Y.

Agent for Metropolitan District,
CHAS. J. STEBBINS,
103 Reade Street, NEW YORK.

ONE REASON

WHY THE **Marlin Repeater** IS SUPERIOR

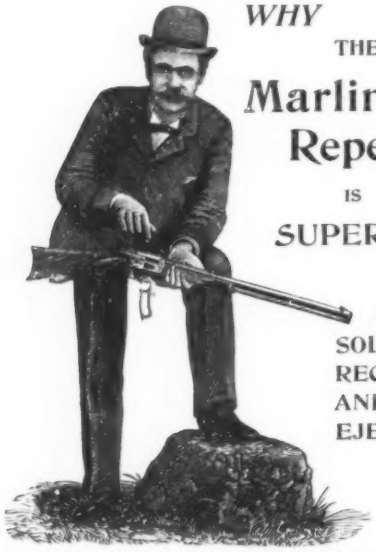

IS THE SOLID TOP RECEIVER AND SIDE EJECTION

Shells are never pitched into the eyes and in case of defective cartridges there is no danger.

There are many other strong points too. Send for Catalogue to

THE MARLIN FIRE ARMS CO.

NEW HAVEN, CONN.

$15.00

Given away!

That is what you do when you give $100 for any wheel, with

MAJESTIC BICYCLES AT $85

We invite comparisons, being sure of the result, because the Majestic has a particularly graceful outline, the best of material and workmanship, is easy running, thoroughly guaranteed, and sold, like all our goods, at an honest price. Don't pay more than our price and fool yourself out of $$$. There are too many things you can get with them, and the $$$ themselves are not so easy to get.

CATALOG ON APPLICATION.

HULBERT BROS. & CO.

Men and Women's Sporting Outfits and Costumes,

26 WEST 23d STREET,

NEW YORK.

Impossible to Build Better

With every facility that ample capital can provide, a modern factory in which all work is handled at a minimum of cost, the employment of the highest mechanical skill, the use of finest materials and a disposition to excel, we produce

The *Waverley* Bicycle

$85 $85

We use the highest grade of cold drawn steel tubing, jointed with the best steel forgings, made, carefully machined and rigidly inspected in our own factory. Our frames do not break. Our bearings are of the finest tool steel, ground accurately. Our entire construction is of the most approved and thoroughly up-to-date character in every detail and particular

NO BICYCLE BUILT IS WORTH MORE

We give the public the advantage of our superior facilities and sell at a fair price and at one price to all. Thus our popularity grows

INDIANA BICYCLE COMPANY

INDIANAPOLIS, IND.

EASTERN WHOLESALE BRANCH, 339 BROADWAY, NEW YORK

Catalogue mailed free. We want Agents everywhere.

Aaron Miller Is the Man!

—the first man to earn a high grade March Bicycle (never sold under $100) by getting 300 subscriptions for the Nickell Magazine at fifty cents each.

He did it at Tiffin, Ohio, in four weeks. You can do the same thing at any other place if you'll try.

The June or July Nickell will tell you all about it. Any news stand, 5 cents, or send to us.

THE NICKELL COMPANY
183 Summer St., Boston

Among the many valuable and exclusive

Remington

improvements are:

Spring tempered bayonet cranks

Long outside tapering connections

Hollow forged oval fork crown

Catalog describing these and other improvements in detail mailed free.

REMINGTON ARMS CO.
313-315 Broadway, New York City

BRANCHES:
New York, 59th St. and Grand Circle — Brooklyn, 533 Fulton St.
Boston, 162 Columbus Ave — San Francisco, 418-420 Market St.

Over the Car Tracks

with perfect ease and comfort on

BARLER'S IDEAL SADDLE

PNEUMATIC
AUTOMATIC

The finely tempered spring with divided Horn or Pommel, automatically conforms to motion of the body.

As soft as Velvet
As strong as Steel

Riders and physicians are enthusiastic as the success of cycling depends entirely on the saddle.

$5.00 Ex. Paid — Save your health Enjoy your wheel

A. C. BARLER MANF'G CO.
108 Lake Street, CHICAGO

Makers of The Barler Bicycle

Imperial

Ball Bearing Axles

Recommend themselves to progressive people . . . . .

5000 set in use

Endorsed by the leading carriage builders . . . .

Reduces Friction 75 per cent.

One horse can do the work of two . . . . . .

Mechanically Perfect Require very little attention; can be put on old or new work. Before buying a vehicle it will pay you to write for our Illustrated Catalogue and Testimonials, which we send FREE on application.

Imperial Ball Bearing Axle Co.
190 Lake St., Chicago, Ill.

Sterling Cycle Works CHICAGO . .

Schoverling, Daly & Gales

302 BROADWAY, NEW YORK

PACIFIC COAST BRANCH
314 Post Street, San Francisco

THE "NEW HAVEN" is the easiest propelled Bicycle made.

On December 16, 1895, one of our workmen rode a "New Haven" Bicycle over 80 miles of country road in four and a half hours.

Do you want to know all about them?

Send for information and we will give it and name of our nearest agent.

☞ *Reliable Agents Wanted Everywhere.*

The

Have reached the height of popularity because they are so constructed as to merit the approval of everyone interested in bicycles. Better than ever. Tool steel bearings, finest finish. Write for catalogue, showing our four wheels and tandem. Send two 2-cent stamps for Ben-Hur March.

CENTRAL CYCLE MFG CO,
32 Garden St., Indianapolis, Ind.

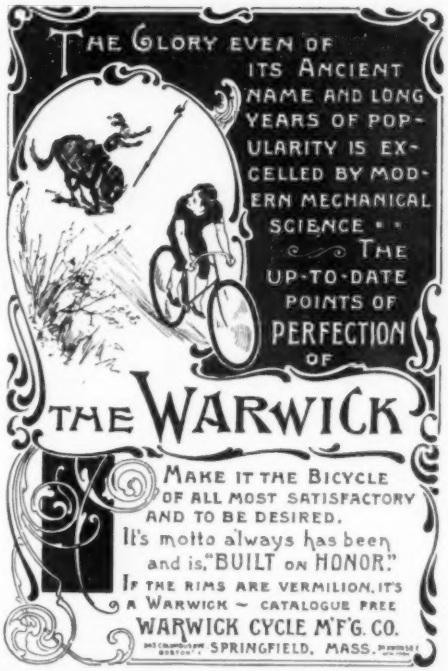

Duplex Safety Saddle

Cushioned with Felt and then Covered with Leather

Shaped to Fit the Body

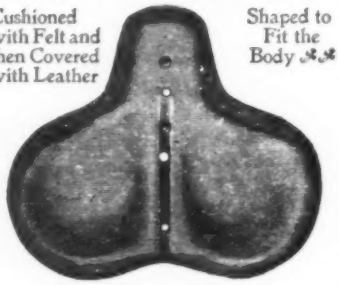

It Yields Most in the Center. Under Weight of Rider it Hollows out like a Chair. No Pressure on Sensitive Parts of the Body.

The Spring is the Secret

Sent prepaid on receipt of price, $4

Illustrated Circular Free

DUPLEX SADDLE CO.

200 South Clinton St., CHICAGO, ILL.

ENDORSED BY PHYSICIANS.

DR. ARCHIBALD CHURCH, Professor of Neurology, Chicago Polyclinic, etc.:

PULLMAN BLDG., CHICAGO, September 26, 1895.

The Duplex Safety Bicycle Saddle appears to possess merits not found in other saddles. The entire weight of the body is properly supported laterally and is carried, as it should be, upon the tuberosities of the hip-bones. A further advantage of this saddle is that it conforms to the body in every position assumed in riding, so that the weight is always carried in the proper manner, even in the most vicious scorching position.

Patients are constantly presenting themselves suffering from obscure nervous disturbance as the result of vibrations to which they are subjected in occupations on the railway, or in much driving. Cycling is also furnishing a number of these invalids, and it is due apparently to the fine vibrations carried to the spine and thence to the brain through the spinal column. Anything which reduces this element is most valuable to the rider. The spring form of the Duplex Saddle seems to provide a remedy for this ordinary disadvantage, and I shall take occasion to advise its use whenever an opportunity presents.

It fulfills the following essentials of a good saddle: *First*, a good, smooth surface; *second*, the least possible friction; *third*, support entirely from the tuberosities of the hip-bones; *fourth*, resiliency and lack of vibrations; *fifth*, adequate support in all positions; and—most important of all—it takes the weight entirely off the perineum.

ARCHIBALD CHURCH, M. D.

"Albani" Bicycle Skirt.

Skirt when riding.

This garment, which can be used either as a divided skirt or in the usual skirt form, is

Pretty — Durable — Inexpensive.

It meets the views of both the "new woman" and her opponents. With it a woman can ride a diamond frame wheel if she chooses. When off the wheel it at once assumes the customary skirt form.

Made of Covert cloth, and sent, express paid, to any part of the United States, for $6.00. When sending give waist measurements and length desired. Skirt is patented.

Liberal inducements to the retail trade or to ladies who can introduce it.

HUDSON RIVER GARMENT CO.,

Descriptive circulars free. Samples of cloth for three 2-cent stamps.

ALBANY, N. Y.

We also make BICYCLE JACKETS. Delivered anywhere, express paid, **$5.00.** When ordering send bust measure.

The American Beauties For 1896....

Provoke love at first sight and hold it captive.

Bicycling should be pure happiness. It's sure to be if you ride a

Windsor....$85 and $100

For Catalogue, address

SIEG & WALPOLE MFG. CO....Kenosha, Wis.

Branch Houses—Chicago, Milwaukee, Portland, Ore., Los Angeles, Cal. *Address all Correspondence to Kenosha, Wis.*

The Healthful, Hygienic

MESINGER RATTAN SADDLE

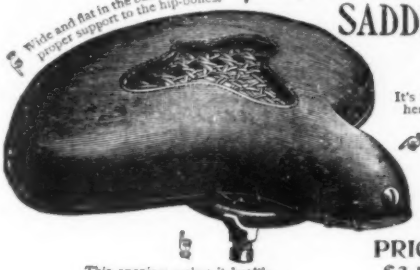

PRICE, $3.50

One model for men and another for women that combine the following important points which are missing on the common leather strap saddle, *i.e.*, to relieve all injurious pressure, to be comfortable for long rides, durable, non-sagging, ventilated, and handsome. It's the rattan and V-shaped opening does it all. You can get it for nothing if you are buying a wheel this year, as all the wide-awake bicycle manufacturers and dealers are putting it on "no charge."

CATALOG ON APPLICATION.

HULBERT BROS. & CO.

Men and Women's Sporting Outfits and Costumes,

26 WEST 23d STREET,

NEW YORK.

CATALOGUE.

The E. Howard and Co. Cycles

"MADE LIKE A HOWARD WATCH, WE MAKE THEM BOTH."

Perfect in most minute detail.

Highest possible Grade in Construction and Finish.

All parts made by us and Warranted.

New Drop Frame.

Detachable Sprocket.

Any make of Tire.

PRICE, $100.00 For Men and Women.

The E. HOWARD WATCH & CLOCK CO.

383 Washington St., Boston. 41 Maiden Lane, New York. 34 Washington St., Chicago.

Climax Cycles

Emblems of Beauty. Excel All Others.

Embody all modern improvements. Buy direct from manufacturer. Special price **$64.** Other makes cheaper. Cata. free. 2nd hand wheels $10 up

CLIMAX CYCLE MFG. CO. 196 LaSalle St. Chicago.

CHARTER OAK BICYCLES, $65

Tool steel bearings, ground, polished, and dust-proof. Frame, Shelby seamless steel tubing re-enforced. Frame connections, steel drop forgings. Interchangeable sprocket. Reversible bar. 5⅞-inch tread. Weight, 23½ lbs. Guaranteed for one year. Will send C. O. D., with privilege of examination, on receipt of $10. Apply for ⅙ agency.

A. H. POMEROY, 98 Asylum St., Hartford, Conn.

ANATOMICAL PNEUMATIC BICYCLE SADDLES

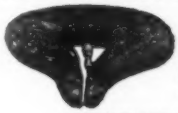

A broad, soft, easy saddle suited to man's and woman's anatomy. Recommended by physicians. Prevents soreness and all pressure to the highly sensitive parts. Agents wanted. Circulars free.

PNEUMATIC SADDLE CO.

105 AND 107 CHAMBERS STREET, NEW YORK

THE HUNTER

SIX MODELS

ITS most desirable quality is the thorough, durable workmanship. It will not give out. Made by the same firm that makes the L. C. Smith Gun. We KNOW it is right.

ALL the modern features—adjustable handle-bars, detachable, adjustable crank.

THE FINISH is perfect—it will please you.

MODEL A, $100

Catalogue sent upon application. FREE.

New York Agent, W. F. Quimby, 294 B'way.

THE HUNTER ARMS CO., Fulton, N.Y.

You Must Have "Money to Burn"

If you will pay **$100** for a Wheel, when for **$75** you can buy one **in every point its equal**—

The ENVOY For Men

The FLEETWING For Women

The perfected results of ten years' experience in cycle making; have not been over-praised or over-advertised; but there are none better—few, so good.

TENTH ANNUAL CATALOGUE READY.

Buffalo Cycle Company
300 Mass. Ave., Buffalo, N. Y.

Kirkpatrick Hammock Saddle

Specially Designed for Ladies' Use

No Jars
No Jolts
No Injuries

Stretched like a hammock, thus giving the ideal bicycle seat. Cannot cause injury from riding. *Insist* on having a *"Kirkpatrick" Hammock Saddle* on your bicycle. It is superior. Any dealer can sell you one, or write to us for booklet illustrating many styles of "perfect saddles."

Garford Mfg. Co., Elyria, Ohio.
"LARGEST BICYCLE SADDLE MANUFACTURERS IN THE WORLD."

THE DAYTON BICYCLE

Compared with other wheels, is as the diamond among gems.

Send for Art Catalogue M. C.

THE DAVIS SEWING MACHINE CO.,
76 READE ST., NEW YORK.
159 TREMONT ST., BOSTON.
340 WABASH AVE., CHICAGO.
DAYTON, OHIO.

Sylph Cycles Run Easy.

Catalogue Free.

Handsomest and highest grade ever offered. $100. Acknowledged without a peer at 1896 Cycle Shows. Also high grade popular priced Overlands, $45, $65 and $75. Agents wanted. Exclusive territory. Established 1864.

Rouse, Hazard & Co.,
Makers, 222 G St., Peoria, Ill.

Sunol Belt Pins

are as much works of art as are

SUNOL BICYCLES.

A Sunol Belt Pin will be sent to any address for six [6] cents in stamps.

THE McINTOSH-HUNTINGTON CO.,
51 Champlain Street, Cleveland, O.

Bellis CYCLES **Bellis** CYCLES

These are the Bicycles which have barrel pattern hubs with new oiling device in ball cup, handle bars adjustable by riders while on wheel, and all desirable improvements. The illustrated Catalogue shows everything.

THE BELLIS CYCLE CO.
124 to 134 S. Penn St. Indianapolis, Ind.

Bellis CYCLES **Bellis** CYCLES

READY FOR SHIPPING.

Pat. March 3, 1896

CLOSED, NOT IN USE.

SHIP YOUR BIKE IN . . .

THE STREAT

Collapsible Bicycle Crate

PRICE, $4.00.

With extra canvas curtains that completely inclose wheel $5.00.

With it you can crate your wheel in five minutes without the aid of a single tool, is handsomely and substantially made, all the parts being securely riveted, and will fit any modern wheel. Has box with lock and key for pedals, etc., and is always ready for use. If you cannot get them from your dealer write (inclosing price). Booklet free. Responsible agents wanted in every town.

HERBERT G. STREAT, MANUFACTURER,
283 WEST 128TH STREET, NEW YORK.

Tribune Cycles

THE BEST IN THE WORLD.

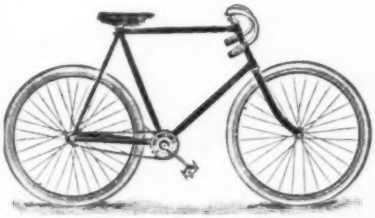

Mechanically perfect, means much to a wheelman. In the "TRIBUNE" every detail is of the highest standard of excellence.

The experienced rider will readily appreciate it. The novice should investigate it.

Write for Catalogue.

The Black Mfg. Co., ERIE, PA.

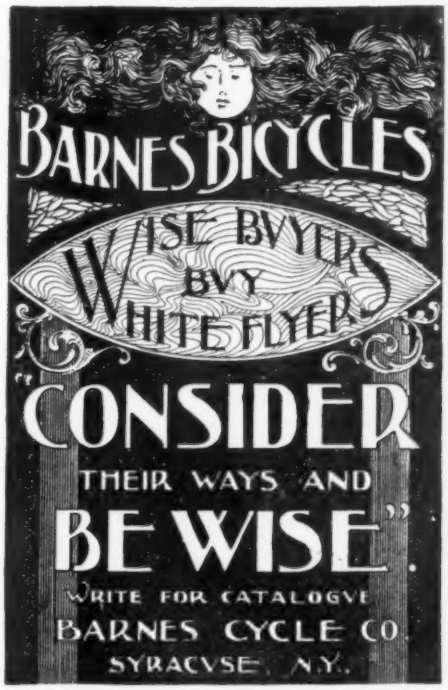

ONLY NAPHTHA LAUNCH.

The Perfect Pleasure Boat.

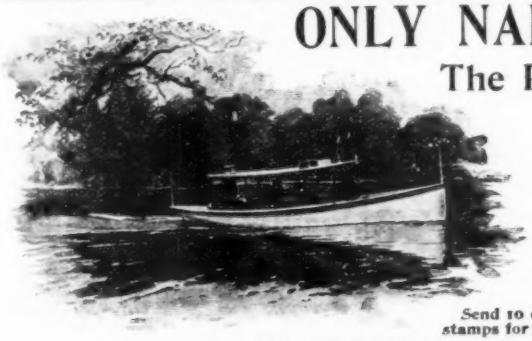

Over Two Thousand
in Successful Operation.

GAS ENGINE & POWER CO.
Morris Heights,
NEW YORK CITY.

Send 10 cents in stamps for catalogue.

DO YOU WANT A COMPANION?

for your summer vacation, one that can be relied on and is up to date in every way. Then be sure and get a

"GET THERE" DUCKING BOAT

Mullins' Stamped and Embossed Sheet Metal Boat

Made in Aluminum, Manganese Bronze and Galvanized Steel. Very handsome, durable, artistic, and non-sinkable. Floats like a cork.

"DOUBLE ENDER PLEASURE BOAT"

Send for Catalogue.

W. H. MULLINS
238 Depot Street - Salem, Ohio

WORK SHOPS

OF wood and metal workers, without steam power, equipped with

BARNES' FOOT POWER MACHINERY allow lower bids

on jobs and give greater profit on the work. Machines sent on trial if desired. Catalogue free.

W. F. & JOHN BARNES CO.,
200 Ruby Street, Rockford, Ill.

THE CHICAGO GAS AND GASOLINE ENGINE

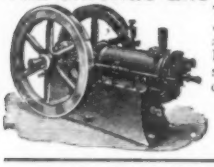

The simplest gas and gasoline engine on the market. Has no equal for absolute, steady speed and durability. It is a dwarf in size, but a Samson in strength. Catalogue sent on application. Manufactured by

J. J. NORMAN CO.
59 South Clinton Street, CHICAGO, ILL.

FLY-TIME COMING

with screen doors hung, the incessant *slamming* begins.

Agents Wanted.

Caldwell Screen Door Check

prevents the slam. It closes the door noiselessly and quickly. Easily applied and warranted perfect.

By mail 50 cents, or of hardware dealers.

CALDWELL MFG. CO., *11 Jones Street, ROCHESTER, N. Y.*

100 FOR $2.00

Dominoes TRADE MARK

For a thoroughly enjoyable smoke try

"DOMINOES" The Finest Hand-Made Long-Filler Stogie Cigars.

Fine, fragrant, absolutely pure tobacco. No artificial flavors. Guaranteed satisfactory.

Sent prepaid anywhere in U. S. on receipt of price.

EMPIRE TOBACCO CO., Wheeling, W. Va.

Sample box (12), post-paid, 30 cents.

How $20 Made $500 in 20 Days

The Grain and Stock Markets at the present time offer exceptional opportunities for profitable investments. Write for our book, "How Fortunes are Made."

THE BENNINGTON INVESTMENT CO.
38 Wall Street, New York.

BRAZILIAN METEORIC DIAMONDS

Not imitations but **genuine Meteoric Diamonds.** A new discovery. They defy experts and severest tests. Beautiful—Brilliant. The price puts them within the reach of everybody. Unmounted Gems our specialty. Descriptive booklet free. **THE HILL BROS. CO.** P.O. Box 144. COLUMBUS, OHIO Am. Agts. Brazilian Mining Co.

The Sunnyside :: 50 volumes, or 50,000.

EXTENSION BOOKCASE

Enlarged at any time to any desired capacity. Plain or fancy, large or small, $1.00 to $6.00 *per section*—that's the way it is sold. For description and prices, address

Sunnyside Bookcase Co., Girard, Erie Co., Pa.

PARQUET FLOORS

OF FINEST WOODS
THICK OR THIN, PLAIN OR ORNAMENTAL
Can be laid over old or new floors
Write for Book of Designs.
THE INTERIOR HARDWOOD COMPANY
Manufacturers, INDIANAPOLIS, IND.

WESTFIELD, Mass.

GET THE BEST

COLTON'S SELECT COLTON'S FLAVORS

PURE DELICIOUS EXTRACTS OF CHOICEST FRUITS

Saves over 50 per cent. Actual Strength. Unequaled in Quality, Strength, and Economy.

and NEW YORK.

Roofing To Last

AS a roof for your house is indispensable, why not get the best? One that is fire-proof, requires no painting, and will last as long as your house.

Walter's Galvanized Steel Shingles

WILL MAKE SUCH A ROOF.

Why use combustible wood shingles when you can get the very best fire-proof shingles at about the same price?

THE NATIONAL SHEET METAL ROOFING CO.
Write for Price List C. Jersey City, New Jersey

The U. S. Presidential Campaign

DIRECT OF MANUFACTURERS.

To reach the consumer, we have prepared for immediate shipment several thousand duplicate **Displays of Fireworks** at factory prices, suitable for clubs, committees and individual use (intermediate profits saved.) These we deliver east of the Rockies, free, if a remittance accompanies the order. **These Displays cost from $1. to $200. per set.**

For variety, merit and safety, these goods are pre-eminently the highest grade made in this country, and are so warranted.

Send at once for Descriptive Catalogue, which explains our offer in detail.

The Masten & Wells Fireworks Mfg. Co.

No. 18 Hawley St. BOSTON, MASS.

The Safety Sprocket Lock

It has this advantage over locks with chains. It locks the sprocket and chain which prevents injuring the enamel, breaking or bending spokes, which is liable to happen with chain locks.

The Safety is made of brass, and nickel plated. Can be carried in the vest pocket. **Price, 25 cents.**

Also full line of Bicycle Sundries

Catalogue Free

A. E. SCHUMAN, 108 Fulton St., New York

Bicycling is harmless!

with the right Saddle.
The Correct Saddle is the

Cutting Pneumatic

$5.00

Sent prepaid on receipt of price.

Beware of Infringements!

Our patents cover the vital points of a pneumatic saddle. OURS is the original, and imitators cannot furnish "just as good" Guaranteed for one season. Write for full particulars.

CUTTING & KÆSTNER
241 South Jefferson Street - - Chicago, Ill.

Superb "Smalley" Bicycles

HAVE NO EQUAL

All the latest improvements. Aluminum, Silver, Maroon and Black enamel finish. Weight, 19-23 lbs.

"Mother of Pearl Queen"

for Ladies is Peerless. Mother of Pearl Finish. Swellest wheel of the year

Write for Elegant New Catalogue.

Plymouth Cycle Mfg. Co., Plymouth, Ind.

Water-tight Hose Couplers

FOR LAWN HOSE. The "ACME."

Thousands in use. Enthusiastically endorsed by Florists.

Absolutely water-tight. SAVES your fingers—SAVES your hose. A tight-coupling in one second. Quickly and easily attached to common screw couplers. The "A. & W." Hose Band—quick, effective and needs no tools. Sold by dealers. Full set — 4 couplers and 2 bands—postpaid, 50 cents. "Duplex" Lawn Sprinklers. Adjustable to high or low pressure, fine mist or heavy rain. Postpaid, 75 cents. Sold by dealers.

ADAMS & WESTLAKE CO., 118 ONTARIO STREET, CHICAGO.

AN ELEGANT AND COMPLETE LINE OF

BICYCLES

SEND TWO-CENT STAMP FOR CATALOGUE.

E.C. MEACHAM ARMS CO.,

ST. LOUIS, MO.

PNEUMATIC TUBE AND BALL

A Scientific Principle. A most amusing novelty to young and old. Ball dances in mid-air and a puzzle attached. Mailed post-paid for **10 cts.** Money in it for dealers. Write for terms. **THE CLINTON NOVELTY CO., Sidney, Ohio.**

Our Fifty Page Illustrated Catalogue will interest YOU.

Safe, Light, Handsome, Compact, Inexpensive.

ACME FOLDING BOAT CO., MIAMISBURG, O.

THE "SMALLEY"

FAMILY OF

"FEED SAVERS"

A SMALLEY OUTFIT AT WORK

Will embrace *for 1896* a full and complete line of *Ensilage & Fodder Cutters* for hand and power. Largest and best line of *Corn Shredders* in the world. Farm Feed Mills, Root Cutters, Horse Powers for operating. Write for "Facts About Shredded Corn and Corn Shredders," Catalogue and Price Lists. *SMALLEY MFG. CO., Manitowoc, Wis.*

WRITE TO **POWELL BROS.**

SHADELAND, PA.

ABOUT

Coach, Carriage and Saddle Horses. Different breeds of Ponies. Holstein and Devon Cattle. Largest collection of different breeds of Recorded Live Stock in the World.

Star Lathes

Foot power
Screw cutting
Automatic
Cross Feed

9 and 12 inch Swing.

New Designs. Novel Features.

Send for Catalogue B.

SENECA FALLS MFG. COMPANY,
679 Water St., Seneca Falls, N.Y.

BABY CARRIAGES Shipped C.O.D

Anywhere to anyone at **Wholesale Prices** without asking one cent in advance. We pay freight. Buy from factory. Save dealers' profits. Largest illustrated catalogue free. Address **CASH BUYERS' UNION,** 164 West Van Buren Street, B164, Chicago, Ill.

$18.50 Carriage for	$9.25.
$12.00 " "	$5.95.
$5.00 " "	$2.65.

WIFE Can Not See How You Do It For the Money. Buy the Oxford Improved SINGER Sewing Machine, with a complete set of attachments and guaranteed for 10 years. Shipped anywhere on 30 days' trial. No money required in advance. 75,000 now in use. World's Fair Medal awarded. Buy from factory, save dealers' and agents' profits. Write to-day for our Large Free Catalogue.

$9.00 OXFORD MDSE. CO., 342 Wabash Ave., CHICAGO

FENCING

For HOGS, POULTRY, and all fence purposes.

Standard Fencing of U.S.

Thousands of Miles in Use.

Always gives satisfaction. Sold by dealers. Freight paid. Take no other. Catalogue free.

McMULLEN WOVEN WIRE FENCE CO., CHICAGO, ILL.

DO YOU

ask for S. N. BROWN & CO'S. **Wheels** to be put under your Sulky, Road Wagon, Buggy or Carriage?

You should, for in style, workmanship, material and service, they

Can Be Depended Upon.

S. N. BROWN & CO., Dayton, Ohio, U. S. A.
106 St. Clair Street.

DON'T BUY

A Carriage, Buggy, Phaeton or vehicle of any description without first getting our illustrated catalogue and price list (sent free). We sell only work manufactured in our factory.

GUARANTEED THOROUGHLY RELIABLE

at prices within reach of all. Capacity, 10,000 jobs per year.

THE COLUMBUS CARRIAGE MFG. CO. Box 377 O Columbus, O.

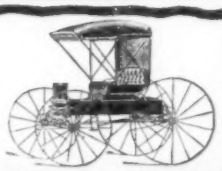

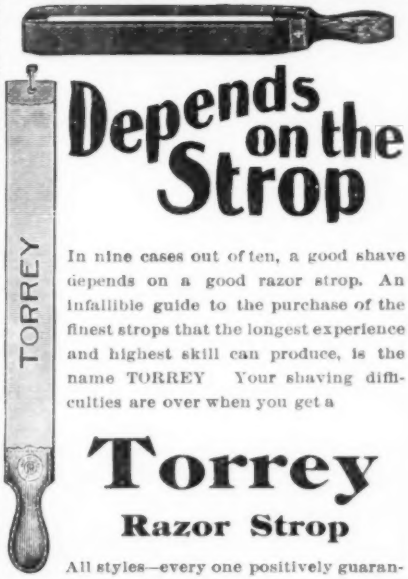

Depends on the Strop

In nine cases out of ten, a good shave depends on a good razor strop. An infallible guide to the purchase of the finest strops that the longest experience and highest skill can produce, is the name TORREY Your shaving difficulties are over when you get a

Torrey
Razor Strop

All styles—every one positively guaranteed. See that the name is on the strop.

Sold everywhere. Complete catalogue free—tells you how to strop a razor.

J. R. TORREY & CO., P. O. Box 1017 D, Worcester, Mass.

Madame Melba's "Ideal"

"I use the Waterman Ideal Fountain Pen constantly in my correspondence, and find it a great convenience. It is truly an 'IDEAL' pen."

Nellie Melba

Shall it be your "Ideal?"

Your money back, if you don't find it so.

If your stationer will not supply it, send for price-list to

L. E. Waterman Co.

155 & 157 Broadway, New York

(6, '96.) Mention McClure's.

The Gill Engraving Co. 104 Chambers St., New York City, **Makes Half Tones**

For all the LEADING MAGAZINES.

EARN A BICYCLE!

We wish to introduce our Teas, Spices, and Baking Powder. Sell 75 lbs. to earn a BICYCLE; 50 lbs. for a WALTHAM GOLD WATCH AND CHAIN; 25 lbs. for a SOLID SILVER WATCH AND CHAIN; 10 lbs. for a beautiful GOLD RING; 50 lbs. for a DECORATED DINNER SET. Express prepaid if cash is sent with order. Send your full address on postal for Catalogue and Order Blank.

W. G. BAKER, Springfield, Mass.

THE GREAT AMERICAN TEA COMPANY

WANTED competent Club Agents (Women, Men, Girls or Boys) in every town in the U. S. to get orders for our celebrated goods. LIBERAL TERMS; GOOD INCOMES, BIG PRESENTS with every sale. Good Teas and Coffees, 25c. per pound. Send this ad. and 16c. in stamps, and we will mail you a ¼ pound Best Imported Tea, any kind, and full particulars. McC.

THE GREAT AMERICAN TEA CO.,
31 & 33 Vesey Street, New York, P. O. Box 280.

FAT — **CORPUS LEAN**

Will reduce fat at rate of 10 to 15 lbs. per month without injury to health. Send 6c. in stamps for sealed circulars covering testimonials. L. E. Marsh Co. 2515 Madison Sq., Philada., Pa.

MADE — **ABSOLUTELY HARMLESS.**

Simply stopping the fat producing effects of food. The supply being stopped, the natural working of the system draws on the fat and reduces weight at once. Sold by all Druggists.

LEAN

STEWART'S DUPLEX SAFETY PINS.

ALL SIZES. PATENTED.

GUARD IS ON NO OTHER PIN.

Made in rolled gold, nickel plate, and black. **Work as easily in the dark as in the light, and fastens from either side, but cannot slip through.** If once used, will use no other. Don't accept the "*just as good;*" insist on the best.

If dealer doesn't keep them, send three 2c. stamps for sample worth double the money. *Only one sample to same address.*

Consolidated Safety Pin Co., Box V, Bloomfield, N. J

THE NEW ROCHESTER LAMP

STANDARD OF THE **WORLD.**

$1.50

For this Beautiful 30 Candle Power Summer Lamp, to introduce **The New Rochester** in new fields.

3000 Varieties

THREE SIZES OF **BURNER:**

30, 80 and 300 Candle Power.

FREE!

Art Catalogue (80 pages of Lamp Lore.)

LIBERAL DISCOUNT by mentioning McClure's

The... Rochester Lamp Co., 42 Park Place and 37 Barclay St., New York

Collar Comfort—

END VIEW.

SIDE VIEW.

The secret is in the button. "The Benedict" — the Perfect Collar Button —is the best made. Sold by all Jewelers and Outfitters.

Enos Richardson & Co., 23 Maiden Lane, N. Y., Sole Manufacturers. Send for Circular.

A Cycle Suit
To wear from Morning till Night

HULBERT SAFETY SUIT

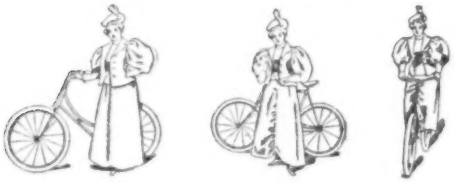

SARAH BERNHARDT says of hers:

"Your bicycle skirt, that you have just created, constitutes a great progress in that line over all others that have been made up to this time, and I voluntarily recommend it. It is as pretty as a city costume. It adjusts itself very quickly before mounting a bicycle, and then it gives such complete freedom of movement, and leaves to the woman all her natural grace."

PRICE SKIRTS, $10.00.

Catalog on Application.

HULBERT BROS. & CO.
Men and Women's Sporting Outfits and Costumes.
26 WEST 23d STREET,
NEW YORK.

To Protect You

The Libbey Glass Company,

Cut This

Libbey

TRADE-MARK

on every piece of glass they manufacture.

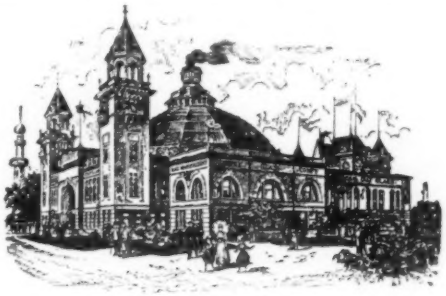

FACTORY AT WORLD'S FAIR.

The Verdict of the Fairs

means for us—Three Gold Medals for "Highest Quality" of Cut Glass made.

For you—Cut glass that in clearness, brilliancy, cutting, and beauty of design has no equal.

THE LIBBEY GLASS CO.,
TOLEDO, OHIO.

SPAULDING & CO.

Jewelers and Silversmiths. Chicago.

Wedding Presents
Wedding Stationery

The Largest and most carefully selected stock of *Sterling Silverware, Jewelry, Precious Stones, Etc.*, which we have ever offered, from which to choose your wedding gifts.

Correspondence solicited and goods sent on approval to responsible people.

Samples of *Invitations, Announcements, Cards, Etc.*, worded and engraved *in the latest form and style* sent on application.

Arms Illuminated and dies engraved in strict accordance with the scientific rules of *Heraldry*.

Address Spaulding & Co., 243-245 State Street, Chicago.

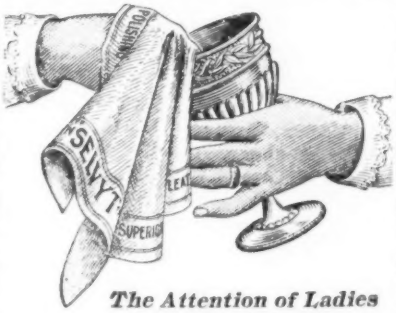

The Attention of Ladies
is specially called to the numerous advantages of

"SELVYT" BRAND
Polishing Cloths

(Trade-mark registered at Washington, Aug. 6, '95.)

Now being sold by all leading stores throughout the country, at 10 cents upwards, according to size. They entirely do away with the necessity for buying expensive wash or chamois leathers, which they out-polish and out-wear, never become greasy, and are as good as new when washed. Sold hemmed ready for use, and should be in the hands of all domestic and other servants.

For sale by all Dry Goods Stores, Upholsterers, Hardware and Drug Stores, Cycle Dealers, etc.

Wholesale enquiries should be addressed,
"SELVYT," 381 and 383 Broadway, New York.

Look for HOLMES & EDWARDS Trade Mark on

Guaranteed 25 years.

Sterling Silver Inlaid
Spoons and Forks.

E. STERLING INLAID HE.

Patented.

Made only by

The Holmes & Edwards Silver Co.

BRIDGEPORT, CONN.

New York Salesroom, 2 Maiden Lane.
Chicago, 65 Washington St.
St. Louis, 307 N. Fourth St.
San Francisco, 120 Sutter St.

AGENTS WANTED
TO SELL
McCLURE'S BIOGRAPHIES
(JUST OUT),

Containing McClure's Short Life of Napoleon, with 75 portraits of Napoleon and 175 other pictures; also, the most complete collection of portraits of a score of great men of today ever published. Many of the most notable of these portraits are now published for the first time; and the series, showing these great contemporaries at different ages from youth up, most graphically tell the stories of their lives.

There are in all 525 pictures, one-half of which are portraits.

It is an easy book to sell, because of its intrinsic worth.

We want good agents in every portion of the United States and Canada, and will allow a liberal commission.

Write for full description of the book, terms, etc., to

THE S. S. McCLURE CO.,

141-155 East 25th Street, New York City.

Beeman's— THE ORIGINAL **Pepsin Gum**

CAUTION.—See that the name Beeman is on each wrapper.

The Perfection of Chewing Gum

And a Delicious Remedy for Indigestion and Sea Sickness.

Send 5c. for sample package.

Beeman Chemical Co.
106 Lake St., Cleveland, O.
Originators of
Pepsin Chewing Gum.

WE WANT TO SEND YOU OUR
PIANO BOOK
FREE

A NEW SOUVENIR

work of art illustrated **in Ten Colors. Worth its Weight in Gold.** We pay charges and send it **FREE,** all you **have to do is to ask for it to-day please.** Remember this is the old established house of CORNISH & CO., the only firm in the world selling **exclusively** from Factory to Family direct. A single instrument at wholesale price. We save you from $25 to $250. Write at once to

CORNISH & CO., (Estab. 80 yrs.)
Box A, Washington, New Jersey.

BUFFALO LITHIA WATER

SPRINGS Nos. 1 and 2

IN DYSPEPSIA—GASTRO INTESTINAL DISORDERS. NERVE TONIC PROPERTIES OF THIS WATER.

Dr. J. Allison Hodges, *Professor of Anatomy and Clinical Professor of Nervous and Mental Diseases, University College of Medicine, Richmond, Va.:*

"**BUFFALO LITHIA WATER, Spring No. 1,** possesses decided Nerve Tonic and restorative properties, and is an efficient remedy in a wide range of Nervous Disorders. In all of the many cases of Nervous Indigestion and Neurasthenia in which I have prescribed it, it has proved highly beneficial.

"I would especially mention the case of a sufferer from Nervous Indigestion, who, after visiting most of the noted health resorts, both in this country and Europe, without material benefit from any, received decided and permanent benefit from this Water."

Dr. Geo. B. Fowler, *Attending Surgeon St. Mary's and Methodist Episcopal Hospital, Brooklyn, N. Y. (Reference Handbook, vol. i., page 718), says:*

"**BUFFALO LITHIA WATER, Spring No. 2,** seems to be the **most potent** in its effects **upon the digestive and excretory organs.** These waters are, therefore, **especially indicated in dyspepsia** *resulting in or consequent upon the accumulation and deposition of uric acid or its salts in the system.*"

Dr. Wm. O. Baskerville, *Oxford, N. C., writes:*

"**BUFFALO LITHIA WATER, Spring No. 1,** is a powerful Tonic to the Nervous System as well as to the blood. I have known it to produce **magical effects in Nervous Prostration,** resulting from overwork, prolonged mental strain, etc., and convalescents from adynamic diseases have been restored to health in a surprisingly short time, the water being a direct blood-producer, a valuable heart tonic, and a physiological diuretic."

Dr. Wm. H. Doughty, *Professor of Materia Medica and Therapeutics, Medical College of Georgia, referring to* **Spring No. 2:**

"**I prescribe the BUFFALO LITHIA WATER with the utmost confidence in all forms of indigestion** due to Chronic Catarrh of the Mucous Membrane, with excess of acid; also in the secondary or symptomatic dyspepsia of uterine and renal origin. It is the only reliable treatment known to me for the permanent relief of Gravel and the antecedent conditions that determine it."

This Water is for sale by druggists generally, or in cases of one dozen half gallon bottles, $5.00 f.o.b. at the Springs. Descriptive pamphlets sent free to any address. Springs open for guests from June 15th to October 1st.

Proprietor, BUFFALO LITHIA SPRINGS, Va.,
on the Atlantic and Danville Railroad.

"Golly—But That's Good!"

It tickles alike the taste of the boys, the girls and the grown-up folks. It is nature at her best—the best of her herbs, roots, barks and berries. Fun, sparkle and good health combined.

HIRES' Rootbeer

A 25 cent package makes 5 gallons. Sold everywhere.

The Charles E. Hires Co., Philadelphia.

"Hunger is the Best Sauce"

and the NEXT best is our

BLUE LABEL TOMATO KETCHUP

If your grocer does not have it, just know the reason why. Meantime send for our booklet, "From Tree to Table"; all about our canned fruits and vegetables—finest in the world. . . . . .

CURTICE BROTHERS CO.
ROCHESTER, N. Y.

The Perfection Water Elevator and Purifying Pump

(World Renowned)

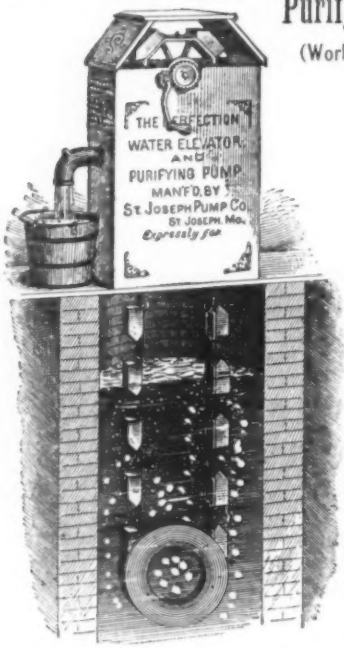

We will guarantee to purify in 10 days ordinary usage, and keep pure as a mountain stream, the foulest water in any cistern or well, and will ship at the following prices for cash with order. If pump is not as represented after 30 days trial, will refund your money. The life of the "Perfection" is twenty years.

Pump complete, for a 10-ft. cistern or well, - - $7.00
14 ft. - - - 8.00
16 ft. - - - 9.00
20 ft. - - - 11.00

For wells or cisterns of greater depth up to 60 feet, add 40 cts. for each additional foot in depth. Liberal discount to the trade.

Manufactured only by the

St. Joseph Pump & Mfg. Co.

St. Joseph, Mo. U.S.A.

The Safety of Cycling

depends on the Brake.

HULBERT AIR BRAKE

PRICE, $3.50.

Attached and detached to any wheel anywhere in a minute. Weight, complete, 13 ounces. Cannot injure the tire: checking pressure can be regulated to an ounce, and each ounce once applied remains checking wheel until release valve is touched. Will supersede hand brakes on bicycles as it has on railroads.

CATALOG ON APPLICATION.

HULBERT BROS. & CO.

Men and Women's Sporting Outfits and Costumes,

26 WEST 23d STREET,

NEW YORK.

Your Home is not complete without a . . WALKER'S SELF-PULLING CORK SCREW

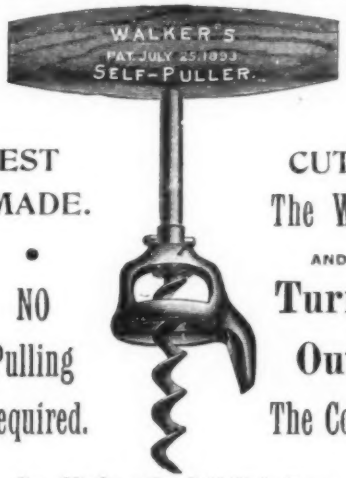

BEST MADE.

•

NO Pulling Required.

CUTS The Wire AND Turns Out The Cork.

Buy of Dealer or Post Paid 50c in Stamps.

ERIE SPECIALTY CO.

Manufacturers of Cork Pullers, Cork Screws, Etc.

ERIE, PA., U. S. A.

Racine Yacht & Boat Works. RACINE, WIS., Sta. A. 10c for 68 page catalog.

SUPPLEE CYCLES

You want a high grade wheel, you haven't got money to burn. We have determined to place (1000) hundred dollar wheels at

$60

Send $10.00 express or P. O. order, balance on delivery; if unsatisfactory, money back for the asking.

G. A. SUPPLEE & CO., 267-269 N. 9TH ST., PHILADELPHIA

"Amburn" AUTOMATIC CYCLE SEAT.

Tilted as in Use. *A Screw Regulates the Oscillation and Width.*

Can be widened to fit any rider. Can be adjusted to any pitch. Each side is separate. Works naturally with each leg. ***No pressure against sensitive parts. It is an especially good Ladies' saddle.*** Leather seat (style of cut), with springs, $5.00. Very ***easy***, very ***pretty***, very ***healthful***. All dealers. Circulars free. AUTOMATIC CYCLE SEAT CO., 420 Rood Block, Grand Rapids, Mich.

Specialties for Children:

NOT only everything desirable for their regular outfitting, but also many articles to meet peculiar requirements, not usually found in the general stores, and for that reason form a unique and interesting feature of the one store devoted to supplying the wants of Children, for instance:

Ear Caps, to remedy the defects of out-standing ears. Many thousands have been used with entire satisfaction—has the approval of prominent physicians—is no irritation to the most sensitive child. Price **$1.25.**

Shoes to correct weak Ankles.

The ankle is steadied and slightly braced with flexible ribs so that the first tendency to turn is prevented. Highly recommended by physicians and surgeons.

$1.50 to **$2.50,** according to size.

Our Catalogue with over 700 illustrations, free for 4 cents postage.

60-62 West 23d St., N. Y.

The only objection to the DeLONG Hook and Eye is that it did not come years ago. But the way it holds apologizes for the delay.

See that

hump?

Richardson & DeLong Bros., Philadelphia. Makers of the **CUPID Hairpin.** It will not slip out of the hair.

THE SNOWBLACK SHAWKNIT STOCKINGS,

PERMANENTLY BLACK, ...

... SOFT, GLOSSY AND DURABLE,

HAVE BEEN IN **HIGH REPUTE FOR YEARS.**

Sold by the trade generally and obtainable direct from the manufacturers.

MEDIUM-FINE COTTON HALF-HOSE,	STYLE	18s8,	@ 25c.,	POST-PAID.	
EXTRA-FINE " " "	"	19s9,	" 25c.,	"	"
EXTRA-FINE " " " From best combed yarn,	"	3s4,	" 50c.,	"	"
MEDIUM-STOUT COTTON HOSE, 1 and 1 rib for Boys and Girls,	"	Yf1,	" 40c.,	"	"

☞ *Send for Descriptive Price-List.*

SHAW STOCKING CO., Lowell, Mass.

To Keep Garments

looking nice! Do you care about the subject? We can give you a world of information. Paige's Odorless Dust and Moth Proof Bags absolutely protect any kind of furs and garments from **Dust** and **Moths.** As handy as a hook in a closet and last for years.

Size 24 x 48, 1 hook inside, 60c. each. Size 30 x 50, 2 hooks, 75c. each. Last for years. Sold by Dry Goods and Fur Dealers, or if yours won't order them send Postal note to us.

DETROIT PAPER BAG CO., 6 Clark Building, Detroit, Mich.

New York Office, 21 University Place. San Francisco Agents, Stevenson & Co., Canadian Agents, Kilgour Bros., Toronto.

Like the hall mark on English Silver, so is the "WASHBURN" trade-mark on a Mandolin, Banjo or

Guitar—a guarantee that it is the best.

Ask your dealer for the WASHBURN, and look for the trade-mark burned on inside.

LYON & HEALY,
(Manufacturers)
Wabash-av. and Adams St., Chicago.

EVERY WOMAN
IN THE UNITED STATES
whose pride and ambition is in the keeping of a perfect home, should use . . . . . .

McELVEEN'S

Furniture Polish.

It removes all scratches, preserves the finish and gives your furniture and hardwood finish a rich and beautiful lustre. For sale by first class druggists, GROCERS and furniture dealers at

50 CENTS A BOTTLE.

If they cannot supply you, address the manufacturers, who on receipt of 50 cents (postal note or money order), will send prepaid to any address in the United States.

GILBERT McELVEEN, Penn. Ave., Pittsburg, Pa

THE ANCHOR FENCE POST

OUR FENCES are of many styles and prices suitable to the requirements of ***country places*** and general use. We manufacture all kinds of ***wire, wire netting, pipe*** and ***wrought iron fences, entrance gates*** and ***iron railings.*** Write for catalogue, or call at our office and inspect samples.

Anchor Post Co. *Room 70, 15 Cortlandt St. NEW YORK CITY*

CAMPAIGN BUTTONS

"WHO'S GOT THE BUTTON?"

We have, if a campaign or club button is meant. Why? Because it is made of "jewelers enamel," the characters are "burnt in," it is small, indestructible and inoffensive to good taste. **Correspondence from Dealers Solicited.**

Samples sent anywhere, on receipt of 25 cts. in stamps.

O'HARA WALTHAM DIAL CO.
Bank's Ave. Waltham, Mass.

Soda Fountain Men

who make their own flavoring syrups fresh from the fruit have the best run of trade.

THE BRIGHTON FRUIT PRESS

makes it easy to do. 3 sizes (tinned), $2, $4.50, $8. Write LOGAN & STROBRIDGE IRON CO., NEW BRIGHTON, PA.

Money Saver

$5. Printing Press Print your own cards &c $18. Press for circulars or small newspaper. Catalogue free, presses, type paper, cards, &c. from maker KELSEY & CO Meriden, Conn

Young or old have fun and make money printing for others. Typesetting easy by full printed instructions.

LUCKY PIN.

Gold or Oxidized Silver with Emerald or Ruby Eyes. This is a perfect imitation of a skull and cross-bones. Sample 25 cts. $1.50 per dozen. CULLEN & LAWRENCE, Successors to Queen City Watch Co., 225 Dearborn St., Chicago, Ill.

SPECIAL OFFER FREE!

Any one ordering any of the following will receive one pearl chain free. Post paid; stamps taken.

CREAM WHITE WAIST SET, 6 pieces,	-	11 cts.
MOTH R-OF-PEARL WAIST SET, 6 pieces,		29 "
STERLING SILVER " " 6 "		47 "
CELLULOID BANC COMB, 4 inches long,		23 "

EARL PEARL WORKS
338 Broadway, N. Y. City

ALL KINDS OF

Stringed Instruments,

Parts thereof.

FINE STRINGS, High-Grade Repairing.

BREITKOPF & HÄRTEL, I.
39 E. 19th St., New York.
Write for Catalogue.

You Cannot Write with a Fountain Pen

which will give you more satisfaction and constant service than the one here illustrated. It is made of the finest quality vulcanized rubber; has a patented feed and contains a solid gold pen, stub or regular shape. **Price, $1.00.** The bookkeepers fountain pen twice as large, **$2.00.** If not for sale by your dealer, send direct to

T. C. TANKE, Cor. Main and Eagle Streets. BUFFALO, N. Y.

Send for catalogue of sterling silver novelties.

It takes just five minutes for a NERVEASE POWDER to cure the distressing suffering caused by

HEADACHE

NERVEASE

acts directly on the nerves and organs which control and regulate the circulation of the blood, immediately relieving the congestion of the vessels of the brain.

Beware of substitutes, or "something just as good." There is nothing so good as **NERVEASE.**

Cures any kind of headache. Don't be without a box. Your druggist will supply it for 25 cents. We send prepaid by mail to any address in the world. Send 2-cent stamp for sample.

NERVEASE CO., BOSTON, MASS.

PERMANENT WORK **SALARY and EXPENSES** paid to men and ladies devoting all or part time soliciting orders for **Nursery Stock.** Good chance for advancement. EXPERIENCE UNNECESSARY.
BROWN BROS. CO., Rochester, N. Y., or Chicago, Ill.

STAMPS FOR COLLECTIONS. 101 all different, Bolivia, etc., 10c.; 310 assorted, 10c. Illustrated catalogue for 1896 **free.** **SHAW STAMP & COIN CO., Jackson, Mich.**

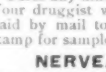

CARDS See our fine Sample Book of Hidden Name Silk fringe and Calling Cards for **1896** also the Union Bean Catcher, Button Buster & Love Cards, with Agent's full outfit, ALL for a 2c. Stamp. BUCKEYE CARD CO., LACEYVILLE, OHIO.

Women Who Can and have a few hours spare time **Crochet** can earn good wages working for us at home (city or country). Write us. **L. White & Co., 209 State-st, Chicago**

SPECTACLES Make a splendid side line and pay big profits. Send for Optical Catalogue—just out. New Goods. Cut Prices. Sample Case given Free with every Outfit. **F. E. BAILEY, Dept. 14 Chicago, Ill.**

MAGIC LANTERNS WANTED AND FOR SALE OR EXCHANGE. HARBACH & CO. 809 Filbert St. Phila. Pa.

ELASTIC STOCKINGS. Circular free. FLAVELL'S, 1005 Spring Garden St., Philadelphia, Pa.

HEAD AND HAIR

Something New.

Approved by the highest medical authorities.

THE RILEY ELECTRIC COMB, $3

This celebrated Comb (patented) is an efficient remedy for baldness, nervous headaches, dandruff, and restoring color to hair prematurely gray. It cures neuralgia, stops noises in the head, clears and brightens the mind. "Electricity is life" and nature's greatest nerve tonic. The inventor's pamphlet with testimonials furnished. **ALSO A COMB FREE** on easy conditions. For particulars address, RILEY ELECTRIC CO., NEWARK, N. J.

ECZEMA

CURED

AND ALL ERUPTIVE SKIN DISEASES
BY A FEW APPLICATIONS OF

COE'S ECZEMA CURE

A new and wonderful specific for Eczema, Hives, Salt-Rheum, Tetter, Acne, Itching Piles, and kindred diseases. Equally perfect for Dandruff, Chapped Skin, etc. *It is pure and safe.*

Cured by a Trial Box.

[A VOLUNTARY LETTER.]

Editorial Rooms, "EVENING LEADER," Carbondale, Pa., Mch. 25, 1896.
COE CHEMICAL CO.:
Four applications of your CURE have perfectly cured my face, after many hundred trials of other remedies had failed. W. M. LATHROP.

WINDSOR HOTEL, N. Y. CITY, March 2?, 1896.
I was away from my business five months under treatment for eczema and spent over $1,100 with little benefit. Coe's **Eczema Cure** gave me instant relief and *cured* me with five applications. CHAS. A. BECHT.

If your druggist does not have it, apply directly to us—take no substitute.

Mailed for $1. **Trial Box, 10 cents.**

COE CHEMICAL CO.

178½ Euclid Avenue - - CLEVELAND, O.

Johnson's Belladona Plaster

The Red Cross Guarantee

on every plaster

Adopted by Hospitals and Physicians Everywhere,

Will Strengthen Your Weak Back.

Please mention McClure's when you write to advertisers.

"The name of the **Whiting Paper Company** *on a box of stationery is a guarantee of excellence."*

DO YOU CORRESPOND?

You naturally desire the finest paper manufactured for polite correspondence, and the papers made by the

WHITING PAPER COMPANY

are conceded to be the best. Made in all weights, colors, sizes, and finishes, and all dealers in fine papers can supply you. Ask for "WHITING'S PAPERS."

There are other papers, but why not insist on having Whiting's?—the recognized standard—the best.

WHITING PAPER COMPANY,

Holyoke. New York. Philadelphia. Chicago.

The ONLY $1.00 SNAP SHOT CAMERA IN THE WORLD

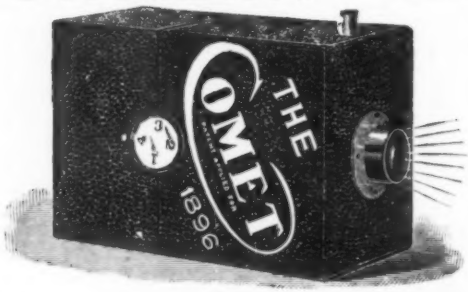

The COMET

Takes snap-shot photographs equal to those of high-priced cameras. So simple that a child can operate it. Every camera tested and guaranteed perfect. Sold by dealers or mailed on receipt of price, by the manufacturers.

THE AIKEN-GLEASON CO.
LA CROSSE, WIS.

Send for sample photograph and descriptive circular.

BACK NUMBERS OF McCLURE'S AND OTHER MAGAZINES. MAGAZINE EXCHANGE, 26 EMILIE B'LD'G, ST. LOUIS, MO.

HOW TO LIVE WELL

ON 25 CENTS A DAY. By Mrs. Gesine Lemcke, the most noted cook and housekeeper of the day. It contains a complete bill of fare for every day for six weeks, also valuable hints and helps for housekeepers. This book is for sale by all dealers, or it will be sent by mail, post-paid, on receipt of 25 cents by

J. S. OGILVIE PUB. CO., 56 Rose Street, New York.

The Edison Phonographic News tells where and how you can procure cheaply . . .

The great money-earning wonders **A PHONOGRAPH or a KINETOSCOPE**

SAMPLE COPY TEN CENTS

The Ohio Phonograph Co., - Cincinnati, Ohio.

$10. Genuine Confederate Money, 10c.; Trilobite, 10c.; Fossil Shark Tooth, 10c.; Alligator Tooth, 10c.; red or brown Seabean, 10c.; Spearpoint, 10c.; 2 Pentremites or 2 Lucky Beans, 10c., all postpaid. List of prices paid for rare coins 6c.
R. W. MERCER, 841 W. 4th St., Cincinnati, O.

PATENTS Write for Inventor's "Short Talk;" free. 15 years' experience. Terms, most moderate. Associate Counsel, Hon. **Ellis Spear**, formerly Commissioner of Patents.
EQUITABLE BUILDING, WASHINGTON, D. C. **WALTER DONALDSON & CO.**

Shorthand for note-taking in a few HOURS; reporting in a few WEEKS. No shading, no position. Exclusive WORLD'S FAIR AWARD. Leading everywhere. FREE lesson and circulars. Write **H. M. Pernin**, Author, Detroit, Mich.

---

696 New Sample styles of Envelope Silk Fringe CARDS, &c., 20 New Songs, 100 Rich and Racy Jokes, 1 pack Escort Cards, 1 pack Fun Cards, 1 pack Acquaintance Cards and Standard Beau Catcher. ALL for 2 CENTS. CHAMPION CARD WORKS, UNIONVALE, OHIO.

PLAYS Dialogues, Speakers, for School, Club and Parlor. Catalogue free. **T. S. DENISON**, Pub., Chicago, Ill.

JOSEPH GILLOTT'S STEEL PENS,

THE STANDARD PENS OF THE WORLD.

Numbers 303, 404, 604 E. F., 332, 601 E. F., 1044, and stubs 1008, 1043, and others.

Highest Awards, Paris Exposition, 1878 and 1889, and Chicago, 1893.

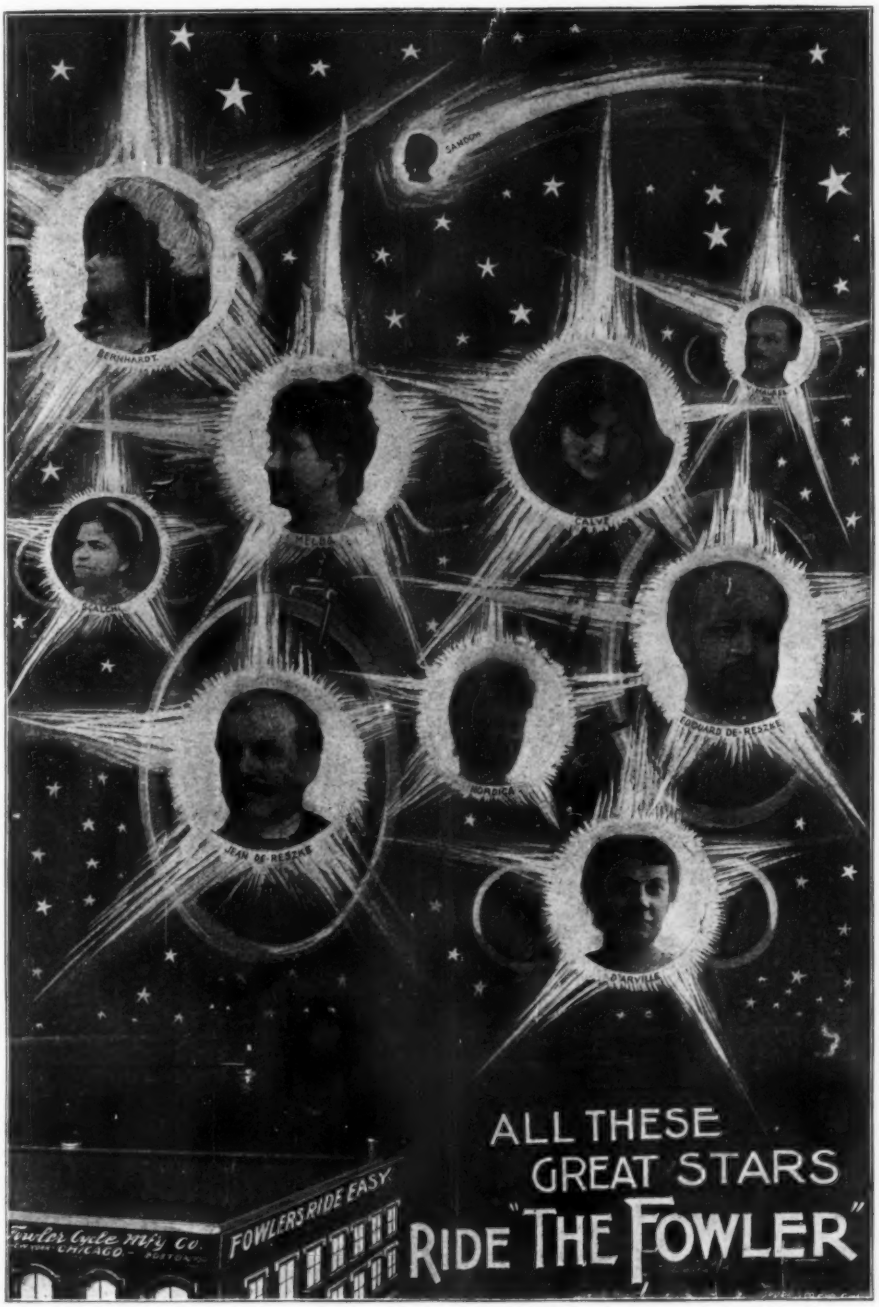

"THE FOWLER" is the Most Highly Finished Bicycle in the World.

OUR ART CATALOGUE WILL CONVINCE YOU. SENT FREE ON APPLICATION.

FOWLER CYCLE MFG. CO., CHICAGO, NEW YORK, BOSTON.

THE NEW YORK TIRE
Seamless Single Tube
THE HIGHEST GRADE TIRE MADE
OUR BOOKLET
"THE PERFECT TIRE,"
ILLUSTRATED IN COLORS, FREE
PROVIDED YOU MENTION THIS MAGAZINE.
BRANCH HOUSES:
BOSTON, NO. 63 FRANKLIN ST.
CHICAGO, NO. 334 DEARBORN ST.
SAN FRANCISCO, NO 1510 MARKET ST.
CANADA, NO. 50 WELLINGTON ST.
WEST TORONTO
NEW YORK TIRE COMPANY
MAIN OFFICE:
NO'S 59 AND 61 READE ST.
NEW YORK.

"It's made of Rubber."

Send 10c for Hodgman Rubber Tire Button.

"It's like flying since I had this new Hodgman Tire put on my wheel. It springs so easily and merrily over obstacles that I don't have to keep constantly on the lookout for 'danger ahead.' The

HODGMAN SINGLE TUBE TIRE

adds to the delight of wheeling." Free Booklet about Tires mailed upon request.

Send ten cents for Hodgman Rubber Tire Button.

HODGMAN RUBBER COMPANY,
459-461 Broadway, New York.

Atwood Building, Chicago. 135 Essex Street, Boston.

Palmer Tires

give the rider confidence

THEY are the only tires you are sure of getting home on if punctured. Air will not escape for hours. *Palmer Tires* are the easiest riding, quickest repaired and fastest tires. They mark the high-grade wheel. They are expensive. Send for catalogue. PALMER PNEUMATIC TIRE CO., CHICAGO.

1896

SEARCH LIGHT

OF ALL THE CYCLE DEALERS, OR DELIVERED FREE FOR PRICE.

$5

When you buy the "1896 Search Light" you get what other lanterns fail to furnish:

The double grip.

A flame that cannot jar out

A packed reservoir, designed for kerosene or naphtha.

Protected reflecting surfaces that cannot tarnish.

A powerful lens that projects light 40 feet.

If you cannot buy of your dealer, we will prepay express charges for price.

Send for Catalogue No. 22

Wheeling at Night with the "Search Light" IS A PLEASURE

Bridgeport Brass Co.
Bridgeport, Conn.
19 MURRAY STREET, NEW YORK

Every First Grade VIM TIRE

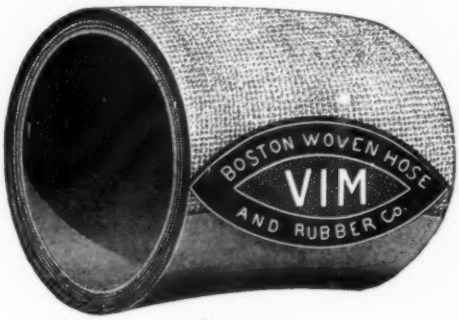

'96 Pebble Tread Bicycle

has a PINK BRAND with our name on it

If this PINK BRAND is not there it is not a first grade VIM and you don't want it.

Boston Woven Hose and Rubber Co.

275 Devonshire Street, BOSTON, MASS.

63 Reade St., New York
14 Tremont St., San Francisco
205 Lake St., Chicago
709 No. 4th St., St. Louis
10 So. Water St., Cleveland
1730 Arapahoe St., Denver

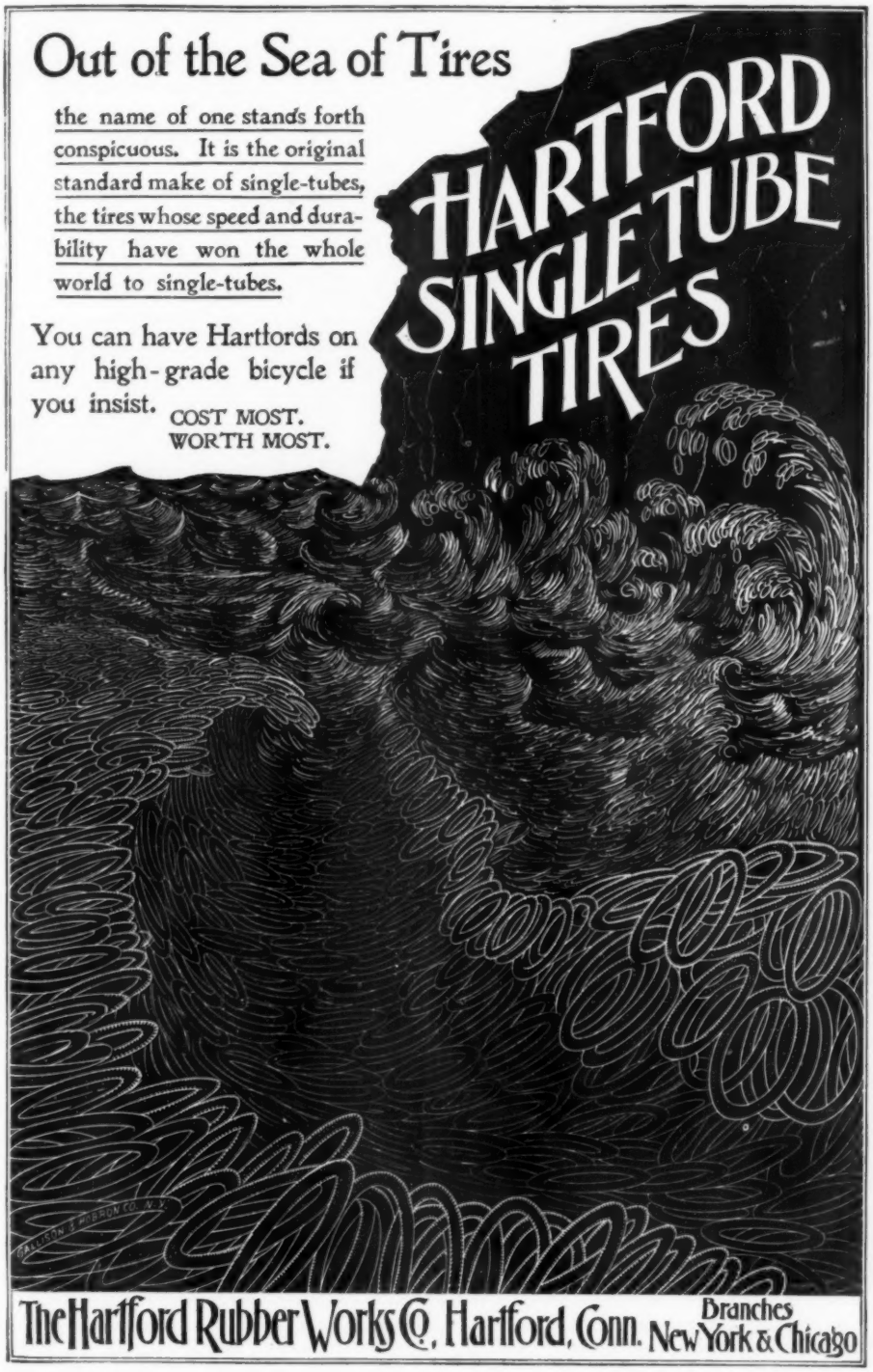
Out of the Sea of Tires
the name of one stands forth conspicuous. It is the original standard make of single-tubes, the tires whose speed and durability have won the whole world to single-tubes.
You can have Hartfords on any high-grade bicycle if you insist.
COST MOST.
WORTH MOST.
HARTFORD SINGLE TUBE TIRES
The Hartford Rubber Works Co., Hartford, Conn.
Branches New York & Chicago

ECLIPSE BICYCLES

They Stand The Test

This is an exact reproduction of a photograph of Mr. H. J. vom Scheidt, of Buffalo, N. Y., with his four boys, as they appear riding an Eclipse Bicycle around Buffalo and its suburbs, frequently going 10 and 15 miles into the country. His unique outfit was a familiar sight in Niagara Falls, where he frequently rode. Mr. vom Scheidt has ridden an Eclipse since 1893. Each year the children got heavier and the wheel lighter. The total weight carried is over 400 pounds. The wheel is a regular stock machine fitted with attachments to carry the children.

Strong ✤ Light Running ✤ Perfect Workmanship

Six years' experience, an immense new factory, fitted only with up-to-date machinery and the best materials obtainable at any price, have enabled us to build a wheel that, for accuracy of adjustment, rigidity, speed, ability to "get there," KEEP AWAY FROM THE REPAIR SHOP, stands unequalled

TANDEM ✤ COMBINATION TANDEM ✤ LADIES' DROP AND RATIONAL MEN'S ROAD AND RACER

✻ SEND · FOR · ARTISTIC · CATALOGUE ✻

Eclipse Bicycle Co., Drawer E, Elmira, N. Y.

BRANCHES: Boston, New York, Philadelphia, Washington, Indianapolis, and Hamilton, Ont.

DON'T be talked into taking a cheap tire that can only be repaired by the aid of complicated tools and materials in the hands of an expert mechanic.

Insist upon having the DUNLOP, which can be repaired

WITH THESE.

Drop us a post-card for our catalogue.

THE AMERICAN DUNLOP TIRE CO.

504-506 W. 14th St., - - New York City.

307 - 309 Wabash Ave., Chicago.
36 and 38 Lombard St., Toronto.

RIDE A Monarch AND KEEP IN FRONT!
The Monarch
KING OF BICYCLES
FOUR STYLES. $80.00 ~ $100.00.
MONARCH CYCLE MF'G. CO.,
CHICAGO.
NEW YORK - SAN FRANCISCO & TORONTO.

THE . . .

VIVE

$5.00

Camera

takes the

LARGEST PICTURES

and is the

MOST PRACTICAL, COMPACT, and PERFECT

Any stock **size** glass **plate can be used** up to 4½ x 4¼. **12 Glass Plates or 36 cut films** can be exposed without reloading.

SMALL SIMPLE SURE

Before buying any other send 2c. stamp for Catalog containing sample pictures, or 3c. extra for finely embossed mounted photograph.

VIVE CAMERA CO.
Y. M. C. A. Building
151 La Salle St.
CHICAGO, ILL.

PREMO CAMERA

Handsome as it is in appearance, simple in its methods, and convenient to operate and carry, must, after all, be judged by its **RESULTS.**

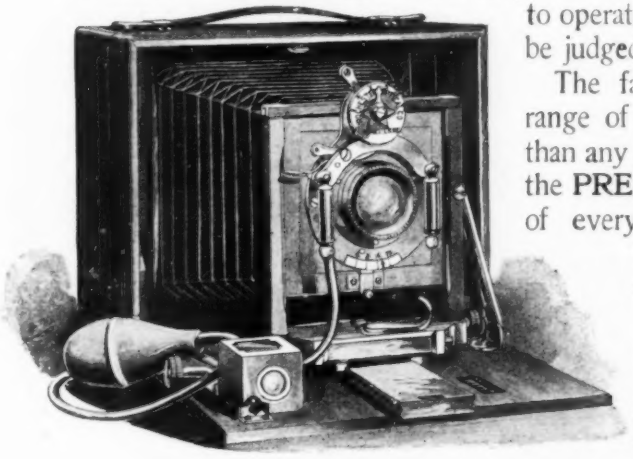

The fact that it does a wider range of work, and does it better than any other, is what has placed the **PREMO** high in the estimation of every practical Photographer who knows a good thing when he sees it.

Details and demonstrations on application. Never mind about stamps; your address is all we want to send you full description and specimens of its work.

Rochester Optical Co.
42 SOUTH STREET
Rochester, N. Y.

$10 to $50.

The ZAR

THAT $ POCKET CAMERA:

SIZE 2¼X2¼X3

NEAT, COMPLETE, COMPACT, TIME & INSTANTANEOUS.

PRICE $1.00 BY MAIL OR EXPRESS $1.10

THE ZAR CAMERA CO. 21 QUINCY ST. CHICAGO.

SAMPLE PHOTO MAILED 5¢

The Hawk-Eye, Jr.

The Camera that PLEASES EVERYBODY

Dimensions, 4¾ x 4¾ x 6, making photo 3⅝ x 3⅝ in.

Price, $8.00

Especially adapted for the traveler's use; can be **loaded in broad daylight,** has a capacity for 25 exposures of film, or used with glass plates, when desired, without any extra attachment other than the holder. The automatic tally always shows the number of exposures made.

Send for Illustrated Catalogue of all styles of Hand and Tripod Cameras just designed for the season of '96.

THE BLAIR CAMERA CO., Mfrs., 471 Tremont St., Boston

Gray-Day Photography

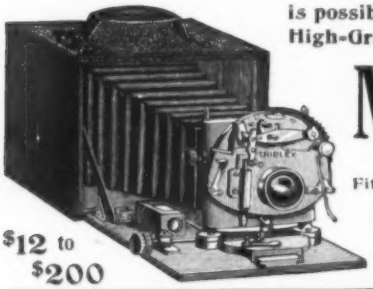

is possible only with the High-Grade Folding

Montauk

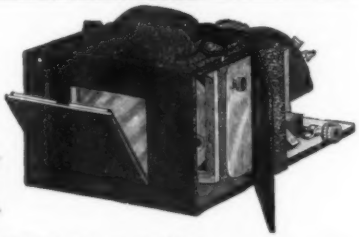

Fitted with ROSS' PATENT LENS

Having Six Glasses and Patent Triplex Shutter

Illustrated Pamphlet Free

G. GENNERT 24 East 13th St., New York

$12 to $200

Universally Applicable to all Phases of Modern Photography

THE NEW 1896 STYLES—HAND CAMERAS

Improved . . . .

Night-Hawk

Improved . . . .

Bo-Peep

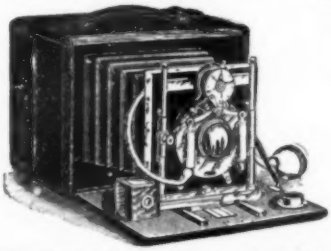

Bo-Peep Extra

Wizard

and others . . . . .

Send for Catalogue

MANHATTAN OPTICAL CO. *CRESSKILL, NEW JERSEY* *New York Depot, 1209 Broadway, near 29th Street*

MADE WITH THE BULLS-EYE.

PHOTOGRAPHY IS EASY

With a

BULLS-EYE,
BULLET OR
POCKET KODAK.

No Dark Room is required as they use light-proof film cartridges and can be loaded in daylight. Complete, illustrated manual, free with every instrument.

LIGHTEST,
SIMPLEST.

$5.00, $8.00, $10.00, $12.00, $15.00.

Booklet Free.

EASTMAN KODAK CO.
ROCHESTER, N. Y.

Cameras

All Styles—Lowest Prices
Everything Photographic

At our NEW STORE

Nos. 60 and 62 East 11th Street
(Five doors from Broadway)

The Scovill & Adams Co. of New York

Send 35c. for a *Sample Number* of The Photographic Times, containing about 100 handsome photographic illustrations.

POCO CAMERAS

are the smallest and most complete made.

All Adjustments. High Grade. High Toned.

We Originate.

Catalogue FREE!

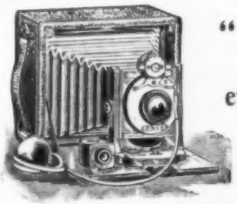

"POCO takes everything in sight."

Rochester Camera Co., 4 Elizabeth St., ROCHESTER, N. Y.

BICYCLE
HAND . .
TRIPOD .

CAMERAS

in our new 1896 Catalogue. Sent free on receipt of address. Crookes Tubes, Roentgen Outfits, X Ray supplies

ANTHONY'S PHOTOGRAPHIC BULLETIN, Per Year, $2.00. LARGEST CIRCULATION

E. & H. T. ANTHONY & CO. - 591 Broadway, New York

No. 2⅞,
$7.50

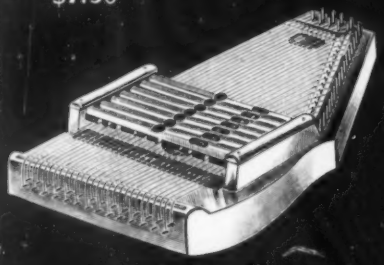

AUTOHARP STYLE 2⅞

"THE NATION'S FAVORITE MUSICAL INSTRUMENT"

The Autoharp

Easy to Play
Easy to Buy

Style 2⅞ (upper illustration) is a very popular instrument. It has seven chord-bars, permitting modulations enough to play most any piece of popular music. Price, $7.50.

Style 4 (lower illustration) has a larger scope and is in every way a superior instrument. It produces eleven chords and gives a much wider range of music. Price, $15.00.

Instruction book, music, and fittings go with each instrument. Full satisfaction guaranteed.

ALL MUSIC DEALERS sell the styles of Autoharp here advertised, or we will send them anywhere in the United States express prepaid on receipt of price.

Our illustrated story, "How the Autoharp Captured the Family," with catalogue, sent free.

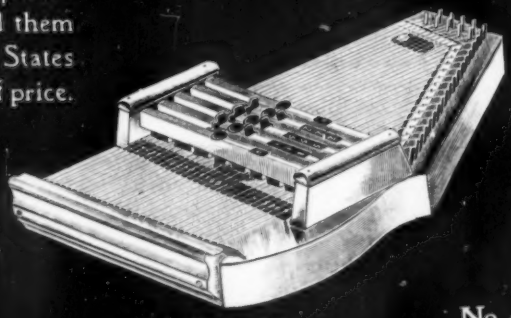

AUTOHARP STYLE No. 4.

No. 4,
$15

Alfred Dolge & Son Dept. G. Dolge Building, 110 E. 13th St., New York.

Salesroom and Studios, 28 East 23d Street.

The Wing Piano

Style 7

SENT ON TRIAL

WE will send this piano, or your choice of four other styles, to any part of the United States ON TRIAL (all freights paid by us), allow ample time for a thorough examination and trial in the home, and if the instrument is in any particular unsatisfactory, we will take it back at our own expense. No conditions are attached to this trial. We ask no advance payment; no deposit. We pay all freights in advance.

OLD INSTRUMENTS EXCHANGED
EASY PAYMENTS

The Instrumental Attachment imitates perfectly the tone of the Mandolin, Guitar, Harp, Zither and Banjo, giving the effect of an entire orchestra of these instruments playing in concert with the piano. Our beautiful, handsomely illustrated Catalogue, and a book of information about pianos, sent free on request.

WING & SON, 446 & 448 West 13th St., NEW YORK
ESTABLISHED 1868

WITH the **Symphony** one only needs an appreciation of good music (and that can largely be acquired) to be able to play the most elaborate music in such an artistic way as to cause an experienced organist to sigh over the waste of years of practice on the mere technique of music. This music is cut from orchestral scores and the notes are played mechanically (touch is of no value), while the hands are left free to manage stops and other means of expression.

An organist's hands are tied to the keyboard and when he lifts them to open a stop the music stops. But if he had twelve hands he could not render the overture from Tannhauser, William Tell, Semiramide, or any of the famous operas with half the effectiveness of the **Symphony** performer.

Cardinal Satolli's SYMPHONY

Send for illustrated pamphlets giving full particulars.

Ten different styles.

Prices,

$175.00 to $800.00.

Address:

WILCOX & WHITE,

Meriden, Conn.

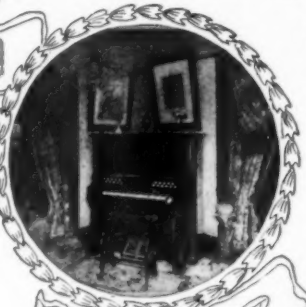

SYMPHONY in Residence of A. L. Harder, E. Orange, N. J.

New York—
WILCOX & WHITE CO., 1235th av.
Boston—
OLIVER DITSON CO.
Philadelphia—
F. A. NORTH & CO.
Baltimore—
OTTO SUTRO & CO.
Detroit—
J. HENRY LING.
Cincinnati—
RUDOLPH WURLITZER CO.
Buffalo—
GEO. F. HEDGE, SON & CO.
Denver—
H. D. SMITH MUSIC CO.
Indianapolis—
CARLIN & LENNOX.
Louisville, Ky.—
SMITH & NIXON.
Chicago—
W. W. KIMBALL CO.
San Francisco—
SHERMAN, CLAY & CO.
Washington, D. C.—
E. F. DROOP & SONS.
Pittsburg—
CRAWFORD & COX.
Cleveland—
A. D. COE.
Portland, Me.—
CRESSEY, JONES & ALLEN.
Albany, N. Y.—
LEONARD PUBLISHING CO.
New Orleans—
PHILIP WERLEIN.

And at over one hundred other points. Drop us a line and we will tell you where it can be seen in your locality.

SYMPHONY in Residence of Col. E. F. Droop, Wash., D.C

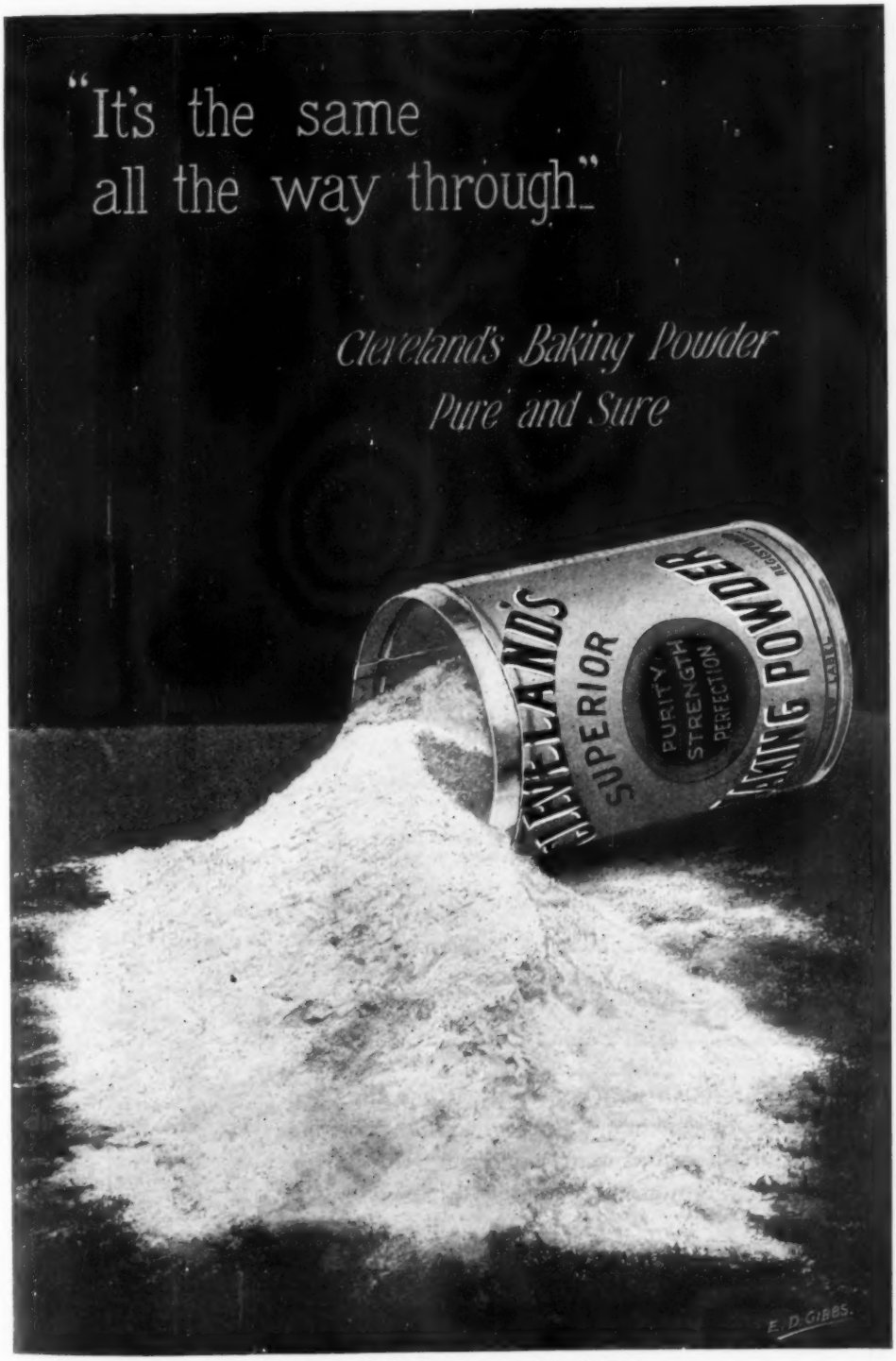
"It's the same
all the way through"
Cleveland's Baking Powder
Pure and Sure
CLEVELAND'S
SUPERIOR
PURITY
STRENGTH
PERFECTION
BAKING POWDER
E. D. GIBBS.

Columbia Bicycles

THE SAFEST TO BUY

An expert in bicycles recently said: "The safest bicycle in the world to buy is a Columbia. You know what you are getting."

BECAUSE

The Columbia is the Standard Bicycle of the World.

It is fully guaranteed by the greatest and oldest house in the bicycle business, with a record of 18 years for making better bicycles than any one else.

You will run no risk. There is no guesswork in the making of Columbias, and there are no untried devices. The Columbia Bicycle represents the carefully tested work of the highest trained corps of mechanical experts and inventors in the world.

It contains the finest materials to be had, regardless of cost, and you are sure of the quality. All materials used in Columbias are ordered to specifications, in the same way that the Government orders its materials, and they are rigidly tested both chemically and physically to see that they conform to the requirements.

It needs fewest repairs, and is easiest to repair, adjust, and clean.

You can promptly get an accurately-fitting duplicate of every one of its parts.

A Columbia will sell second-hand for more than most other bicycles will new.

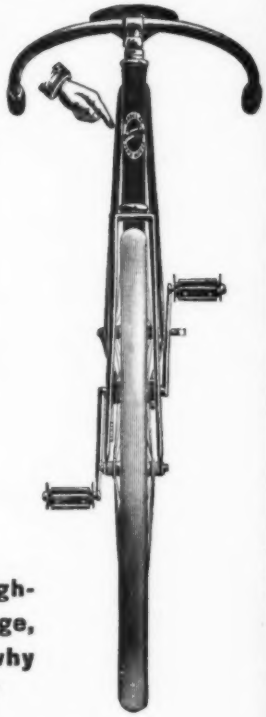

$100 With money enough to buy the highest priced piano, watch, or carriage, you wouldn't experiment, would you? Then why have anything but the Standard in Bicycles?

POPE MANUFACTURING CO., Hartford, Conn.

1896 Art Catalogue will tell more than we can here. By mail from us for two 2-cent stamps.

Imperial "Hygenique" Fluid

SARAH BERNHARDT

Writes, March 26, 1897:

"Imperial Hygenique Fluid used in the bath is an inexpressible luxury. It softens the skin and gives one the vigor of youth."

At Druggists and High-Class Grocers.

THE IMPERIAL HYGENIQUE FLUID CO.,
61 BEEKMAN STREET, NEW YORK.

ESTAB. 1822. PHILADELPHIA

FRED. BROWN'S GINGER

FOR CRAMPS AND COLICS. GOOD AT ALL SEASONS.

IMITATIONS ARE OFFERED BUT ARE WORTHLESS

Good in all Climates

THE GREAT STIMULANT WITHOUT REACTION FOR

CRAMPS, COLICS, DYSPEPSIA, INDIGESTION,

AND ALL OTHER STOMACH DISORDERS.

IN USE FOR MORE THAN HALF A CENTURY.

Fred. Brown's Ginger

ESTABLISHED 1822. PHILADELPHIA, PA. U. S. A.

Columbian Inkstand

INKS THE PEN JUST RIGHT

No Watchful Care Needed When Dipping

Adopted by the U. S. War and Interior Dept's after four months' trial

No. 2, with Nickel Cover, $1.00 each delivered

Money back if desired

Descriptive Catalog

Boyd & Abbot Co.

ROOM 17

257 Broadway New York

THE DIP CUP

(PATENTED)

Entirely Hard Rubber
No Soft Rubber Delusion
Makes Writing a Luxury

By screwing up or down, the Dip Cup is easily raised or lowered, thus securing any desired depth of ink for the pen. As the ink is used, an occasional turn of the Dip Cup will increase the supply. Will fit inkstands having wells measuring from $1\frac{1}{16}$ to $1\frac{7}{16}$ of an inch in diameter. Try it on your inkstand; it will convert it into a marvel of perfection. Send diameter of inkwell opening when ordering.

Price of Dip Cup alone 50 cents each

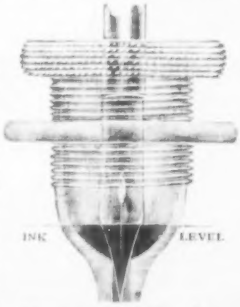

Showing the pen dipped in Dip Cup.

WALTER BAKER & CO., LIMITED.

Established Dorchester, Mass., 1780.

Breakfast Cocoa

Always ask for **Walter Baker & Co.'s**

Breakfast Cocoa

Made at

DORCHESTER, MASS.

It bears their Trade Mark "La Belle Chocolatiere" on every can.

Beware of Imitations.

IVORY

IVORY

SOAP

Some persons insist on having the costliest of everything. They do not buy Ivory Soap. Those who want the best do.

THE PROCTER & GAMBLE CO., CIN'TI.

One of our after-dinner coffee pots.

Trade-mark.

Our Free Book of Illustrations

shows the latest patterns in silverware—spoons, coffee sets, chafing dishes, toilet-ware, etc., and gives 200 suggestions for presents. Every housewife should send for a copy. Please mention this magazine.

"1847 ROGERS BROS."

Trade-mark on spoons, knives, forks, etc.

Meriden Britannia Company,

MERIDEN, CONN.; 208 5th Ave., New York.

LEFT!

If the chaperone wishes to keep up, *she too* must ride the easy running, reliable

Rambler

The "17-Year-Old" Bicycle.

Beautiful Catalogue free.

Gormully & Jeffery Mfg. Co.

CHICAGO, BOSTON, WASHINGTON, NEW YORK, BROOKLYN, DETROIT, COVENTRY, ENGLAND.

The McClure Press, 141-155 E. 25th St., N. Y. City.

the

ORK,
T,
ND.

ARMOUR'S EXTRACT OF BEEF

I Am So Glad

you didn't forget a Jar of

Armour's Extract of BEEF.

We're sure to want it wherever we go. It improves soup so much, and a cup of refreshing Bouillon can be made from it, anywhere, in a minute.

Send for our little book of "Culinary Wrinkles"—mailed free. Armour & Co., Chicago.

ARMOUR'S EXTRACT OF BEEF

McCLURE'S MAGAZINE

CONTENTS FOR JULY, 1896

I. **Rudyard Kipling.** A Portrait . . . . . *Frontispiece* 98
Reproduced, by special permission of the artist, from a portrait painted by the Hon. John Collier.

II. **Kipling in India.** Reminiscences by the Editor of the Newspaper on Which Kipling Served at Lahore . . . . . *E. Kay Robinson* 99
With portraits and other pictures.

III. **Portraits of Longfellow** 110

[illegible] **fellow, Whittier, and Holmes.** Pas- [illegible]om their Talk and Correspondence *Elizabeth Stuart Phelps* . . 114
With portraits.

V. **A Coast and a Capture.** A Bicycling Story *Virginia Niles Leeds* . . . 122

VI. **Gifts.** A Poem . . . . . *Gertrude Hall* 126

VII. **A Woman's Ascent of the Matterhorn** . *Annie S. Peck* 127
With pictures.

VIII. **"Out of Thun."** A Story . . . . . *Robert Barr* 136
With pictures. Copyright, 1896, by Robert Barr.

IX. **Charles H. Taylor, of the Boston "Globe"** *E. J. Edwards* 144
With portrait.

X. **The English in South Central Africa** . *Gardiner G. Hubbard* . . 148
With portraits and map.

XI. **The Edge of the Future.** Sudden Rise of the Horseless Carriage . . . . . *Cleveland Moffett* 153
With pictures.

XII. **A Century of Painting.** The Later German School . . . . . *Will H. Low* 161
With reproductions of 12 recent celebrated German paintings.

XIII. **Lincoln as a Lawyer.** Reminiscences and Anecdotes from Men who Practised with Him at the Bar . . . . . *Ida M. Tarbell* 171
With portraits and other pictures.

XIV. **"Phroso."** A Tale of Brave Deeds and Perilous Ventures. Chapters X.–XI. . . . . *Anthony Hope* 182
Copyright, 1896, by A. H. Hawkins.

XV. **Literary Notes** 191
With portraits.

Terms: $1.00 a Year in Advance; 10 Cents a Number. Subscriptions are received by all Newsdealers and Booksellers, or may be sent direct to the Publishers.

BOUND VOLUMES II., III., IV., V., and VI., handsomely bound in linen, carriage prepaid, $1.25 per volume; in buckram and gold, $1.50 per volume.

Back numbers will be exchanged, if returned post-paid and in good condition, for corresponding bound volumes, for 75 cents per volume for the linen binding, and $1.00 for the buckram and gold binding. Missing numbers will be supplied at the regular subscription price of 8⅓ cents a copy, excepting the numbers from August, 1893, to May, 1894, inclusive, which are 15 cents a copy.

The numbers for June and July, 1893, are out of print. Orders for Volume I. can be filled only when these numbers are supplied.

We cannot bind or exchange copies the edges of which have been trimmed by machine. All numbers for exchange should be marked on the cover with the sender's name.

Remittances should be made by draft or money order. Indexes will be supplied, upon application, to subscribers who wish to do their own binding.

S. S. McCLURE, President
JOHN S. PHILLIPS, Treasurer
ALBERT B. BRADY, Secretary

THE S. S. McCLURE CO.
141-155 East Twenty-fifth Street, New York City

Entered as Second-Class Matter at the New York, N. Y., Post-Office, June 9, 1893.

Copyright, 1896, by THE S. S. McCLURE CO. All rights reserved.

McClure's Magazine—Announcements

NEW LINCOLN DOCUMENTS

RECOVERY OF THE FAMOUS "LOST" SPEECH

The coming papers in the McClure Lincoln series will deal with Lincoln become a man of national fame and importance, and will produce, on each succeeding passage of his life, material never before made public.

The August paper will tell the story of Lincoln's more important cases at the bar—a story, in some instances, more entertaining simply as a story than the best romance.

In an early number will be published a very full and accurate report of the famous "LOST" SPEECH, a speech delivered at

The First State Republican Convention

ever held in Illinois. The Hon. Joseph Medill, editor of the Chicago *Tribune*, who himself heard the speech, says of the scene of its delivery, "There stood Lincoln in the forefront, erect, tall, and majestic in appearance, hurling thunderbolts at the foes of freedom, while the great convention roared its endorsement! I never witnessed such a scene before or since."

It was long supposed that no report of this speech had been made, but we have come into possession of one made by Mr. H. C. Whitney, of which Mr. Medill says that it reproduces "with remarkable accuracy what Mr. Lincoln said, largely in his identical language."

A MIDSUMMER FICTION NUMBER

The August number of McClure's will be especially notable in stories.

A Sequel to "The Red Badge of Courage"

Mr. Stephen Crane has written a little story which is entirely complete in itself and of the highest interest taken alone, but which will have special attraction for persons who have read "The Red Badge of Courage." It shows Henry, the hero of "The Red Badge of Courage," twenty years after the war—an old man full of mellow, half-humorous memories, and still capable of the ardent deed of daring which supplies the climax of the story. It is truly fine. Crane never did anything better.

A Striking Domestic Story by Octave Thanet

No writer of short stories more infallibly has a good story to tell than Octave Thanet, and this is one of her best.

A Double Love Story by Annie Eliot

A remarkably bright, "snappy" love and society story attaching in its scene and incidents to a Yale and Harvard boat race. Miss Eliot's recent stories in the various magazines are among the most popular of the time.

A Vivid Historical Story by Clinton Ross

Based on Perry's great victory on Lake Erie. Clinton Ross is a young writer who is coming forward now with unquestioned brilliancy. He has been called the Weyman of America; but in clear dramatic quality he surpasses Weyman. His stories are all life and action; and this one is probably the best he has written.

A Rare Installment of "Phroso"

Anthony Hope's new novel, with such a summary of the earlier parts that any one can read this part with interest.

But there will be much besides fiction in the number: among other things, the Lincoln paper already referred to; reminiscences of Celia Thaxter, Lucy Larcom, and Lydia Maria Child, by Elizabeth Stuart Phelps; Mr. Low's paper on the great painters of the century; and an illustrated biographical paper peculiarly timely and interesting.

$1.00 A YEAR - - - 10 CENTS A COPY

THE S. S. McCLURE CO., 141-155 East 25th Street, New York City

Valuable Books Free

The Woman's World and Jenness Miller Monthly is a mammoth illustrated magazine, every number consisting of ninety-six to one hundred and twelve long columns, with a colored cover in handsome designs. Its twenty-four to twenty-eight pages each month are filled with charming serial and short stories, poems, useful and instructive miscellaneous departments, fancy work, household and children departments. It is a popular ladies' and family magazine. The subscription price is $1.00 per year. The publishers desire to introduce it into thousands of new homes where it is not now taken, and make the following **unprecedented offer:** On receipt of 25 cents silver or 30 cents stamps, we will enter your name for a trial subscription for three months, and send you any selection of three books from the list below **Just think of it! A trial subscription to a $1.00 Magazine, and a selection of three books from the leading authors of the day (the three books alone retailing for 75 cents), for only 25 cents silver or 30 cents stamps. Money refunded if you are not entirely satisfied. The number of pages in each book follow the title.**

SELECTED LIST OF BOOKS.

NO.	*NOTE.—Order the books wanted by number.*	PAGES.
1	A Yellow Aster. "Iota."	192
2	Esther Waters. George Moore.	336
3	The Man in Black. Stanley J. Weyman.	128
4	Dodo. E. F. Benson.	224
5	Ships that Pass in the Night. B. Harraden.	176
6	A Rogue's Life. Wilkie Collins.	192
7	The Duchess. "The Duchess."	224
8	Called Back. Hugh Conway.	160
9	A Wicked Girl. Mary Cecil Hay.	176
11	Wedded and Parted. Charlotte M. Braeme.	112
12	The Bag of Diamonds. George Manville Fenn.	176
13	The Octoroon. Miss M. E. Braddon.	160
14	A Study in Scarlet. A Conan Doyle.	176
15	Forging the Fetters. Mrs. Alexander.	166
22	Maid, Wife or Widow? Mrs. Alexander.	96
23	Black Beauty. Anne Sewell.	176
24	Ideala. Sarah Grand.	192
25	Camille. Alexander Dumas.	160
26	Her Last Throw. "The Duchess."	160
27	Three Men in a Boat. Jerome K. Jerome.	224
28	The Honorable Mrs. Vereker. "The Duchess."	208
29	The House of the Wolf. S. J. Weyman.	192
39	The Earl's Error. Charlotte M. Braeme.	160
40	A Golden Heart. Charlotte M. Braeme.	192
41	Her Only Sin. Charlotte M. Braeme	128
42	The Idle Thoughts of an Idle Fellow. Jerome.	112
43	In Durance Vile. "The Duchess."	112
44	A Little Rebel. "The Duchess."	128
45	A Little Irish Girl. "The Duchess."	160
46	Loys, Lord Berresford. "The Duchess."	96
48	A Marriage at Sea. W. Clark Russell.	176
50	The Other Man's Wife. John Strange Winter.	192
51	On Her Wedding Morn. Charlotte M. Braeme.	192
52	Stage-Land. Jerome K. Jerome.	112
59	At the Green Dragon. B. Harraden.	160
60	Singularly Deluded. Sarah Grand.	128
61	The Hired Baby. Marie Corelli.	96
62	The Tour of the World in Eighty Days. Verne.	192
70	Rose Fleming. Dora Russell.	128
71	Reveries of a Bachelor. Ik. Marvel.	144
72	Under the Red Flag. Miss M. E. Braddon.	160
73	The Little Schoolmaster Mark. J. H. Shorthouse.	160
75	Diamond Cut Diamond. T. Adolphus Trollope.	128
76	Monica, and a Rose Distill'd. "The Duchess."	112
77	Afternoon, and other Sketches. "Ouida."	128

SPECIAL OFFER.—Upon receipt of only $1.00 we will enter four trial subscriptions, and send free and postpaid any twelve books desired, selected from the above list. The books may be sent to one address, or divided and sent to each of the four addresses. One extra book sent to the one sending the order for four subscriptions. Address, **J. H. PLUMMER, Publisher, 904-5 Temple Court Building, New York, N. Y.**

We refer to any mercantile agency as to our responsibility.
Mention McClure's when you write.

Too Late

to get Bound Volume Number One of McCLURE'S MAGAZINE. It is

OUT OF PRINT

Only a few copies of Volumes 2, 3 and 4 are left.

Volumes 5 and 6

Are Now Ready

Price, in linen, $1.25, post-paid, or 75 cts. in exchange for corresponding unbound copies; in buckram, $1.50, post-paid, or $1.00 in exchange.

When the present stock is exhausted, no more will be printed. Complete your set of bound volumes of McCLURE'S while you can.

The S. S. McCLURE CO.

141 to 155 E. 25th Street

NEW YORK

A FAMOUS $2.50 Book for 25c.

JOSIAH.

Of the two greatest American humorists, Mark Twain and Josiah Allen's Wife, the book that has been the most popular and reached the largest sale (*about half a mill on cop es*) is that inimitable mirth-provoking satire upon the fads and follies of fashion entitled *Samantha at Saratoga*, which Bishop Newman calls "Bitterest satire coated with the sweetest of exhilarating fun." **$10,000 cash was paid for the copyright, and sale was immense at $2.50 a copy.** A somewhat cheaper edition has been issued, and by a lucky turn we are able to offer *a lim ted number* **at only 25 cents** each (if by mail, 30 cents). *This offer will not appear a second time.* If you want a copy order **at once.** *If supply is exhausted money will be refunded.*

Address HUBBARD BOOK CO., 1028 Cuthbert St., Philadelphia, Pa.

In Athletic Training

and Contests, from time immemorial, stimulants have been prohibited, because of the Depression or Reaction which follows their use. Until recently no stimulant free from bad after-effects was supposed to exist. The proposition was regarded as a contradiction in terms. Now, however, the only conceded exception to the rule,

VINO-KOLAFRA

is used with brilliant results by the athletes of Yale, Cornell, the University of Pennsylvania, by cyclists, pedestrians, and by all lovers of outdoor sports and exercises. It is an absolutely safe and unique non-toxic cerebral and muscular tonic-stimulant — promoting and sustaining the circulation, steadying the nerves, and conferring Elasticity, Endurance, and

STRENGTH WITHOUT REACTION

Giving strength to the strong, it gives greater proportionate strength to the Weak, to the Old, and is adapted to the use of Invalids.

10 cents per package.

KOLAFRA BLOCKS

—Condensed Kolafra for the pocket. For tourists, wheelmen, sportsmen, etc., during trips, and where the liquid preparations cannot be obtained or carried. Allay hunger and thirst, prevent fatigue, deepen the breathing, control heart action, assist locomotion. Not to be confounded with chewing-gums and similar trash.

Brunswick Pharmacal Company.

Selling Agents { JOHNSON & JOHNSON, 92 William St., New York.

Connecticut, Greenwich.

Academy and Home for 10 Boys. 71st year of Academy, 17th of Home. Preparation for college or business, absolutely healthful location and genuine home, with refined surroundings. Gymnasium. References required. J. H. ROOT, Principal.

Connecticut, Greenwich.

A Family School for Girls.

The Misses STOWE, Principals of the Homestead School for Girls.

Woodside Seminary. Reopens Sept. 24th, 1896.

City advantages for culture and study. Rural surroundings.
Miss SARA J. SMITH, Principal,
Hartford, Conn.

Connecticut, Norwalk.

Miss Baird's Institute for Girls.

44 miles from New York City. Primary, Academic, and College Preparatory Classes. New buildings, steam heat, incandescent light. Gymnasium. 24th year.

District of Columbia, Washington, Bliss Building.

The Bliss School of Electricity.

The only institution in the country where practical electrical engineering is thoroughly and exclusively taught. Books open until Sept. 15. Course opens Oct. 1. Catalogue upon application.

Illinois, Chicago, 479-481 Dearborn Ave.

Girls' Collegiate School.

Twentieth year begins September 23d. Prepares for college and gives special courses of study. For young ladies and children.
Miss R. S. RICE, A.M., Miss M. E. BERDY, A.M., Principals.

Illinois, Chicago, 613 and 614 Ashland Block.

Kent College of Law. Diploma admits to the Bar. Two years' course. *Improved methods uniting theory and practice.* Students can be self-supporting. Fall term opens Sept. 7th. MARSHALL D. EWELL, M.D., LL.D., Dean.

Illinois, Rockford.

Rockford College for Women.

Fall Term opens Wednesday, September 16, 1896. Classical and Science Courses. Excellent Preparatory School. Specially organized departments of Music and Art. Well-equipped Laboratories. Fine Gymnasium. Resident Physician. Memorial Hall enables students to reduce expenses. For catalogues address Lock Box 45. SARAH F. ANDERSON, Principal.

Madison Institute. A Day and Home School for Girls. Established in 1858. Beautiful and healthful location in the Blue Grass Region of Kentucky. Diplomas in 3 courses. 15 instructors of University and European training. College Preparatory Course. Boarders limited to 30. Miss ALICE LLOYD, Prin., RICHMOND, KY.

The Quincy Mansion School for Girls opens September 23, at Quincy, Mass. Preparatory Course; English, Scientific and College Preparatory Courses; Elective Studies. Special advantages in Music and Art. Experienced Teachers in all departments. For Prospectus address the Principal, Dr. HORACE MANN WILLARD, P.O. Wollaston, Mass.

Massachusetts, Bradford.

Bradford Academy. Founded 1803. For the higher education of young women. Classical and scientific course of study, also Preparatory and optional. Year begins September 16, 1896.
Apply to Miss IDA C. ALLEN, Principal.

Massachusetts, Wilbraham.

Wesleyan Academy. Both Sexes. Nine Courses. Specialists in Classics, Arts, and Music. Enlarged endowment insures superior advantages at moderate expense. 80th year. Opens September 16th, 1896. For Catalogue address Rev. WM. R. NEWHALL, Principal.

Massachusetts, Worcester.

Miss Kimball's School for Girls.

Thorough preparation for College, Intermediate, Academic and Special Courses.
Send for Illustrated Circular.

Worcester Academy. Prepares boys for any College or Scientific School. Buildings new, with every modern improvement of School-House, Dormitories, Dining Hall, Gymnasium and Infirmary with trained nurse. Playground and oval unexcelled. 63d year begins Sept. 9, 1896.
D. W. ABERCROMBIE, A. M., Prin.,
WORCESTER, MASS.

Massachusetts, Worcester.

Worcester Polytechnic Inst. Courses of Study in Mechanical, Civil, and Electrical Engineering and Chemistry. 158-page Catalogue, showing appointments secured by graduates, *mailed free.* *Expenses low. 29th year.* T. C. MENDENHALL, President.

Blair Presbyterial Academy. John I. Blair Foundation. Both Sexes. 49th year. Prepares for College or Business. Music, Physical Culture. New fireproof building for ladies. Low rates. Superior advantages. Send for Catalogue.
W. S. EVERSOLE, Ph. D., Principal, BLAIRSTOWN, N. J.

New York, Buffalo.

St. Margaret's School. Boarding and Day School for Girls. Regular and Elective Courses. Certificate admits to College. Large Gymnasium, thoroughly equipped. Instruction in Sloyd.
Miss E. CURRIE TUCK, Principal.

New York, Claverack.

The Hudson River Institute. A Classical Seminary of high grade for boys and girls. Beautiful and healthful location in the Hudson River Valley. Conservatory of Music, Art and Elocution. For catalogues address Rev. A. H. FLACK, A.M., Principal.

New York, Elmira.

Elmira College. A high class College for Women, with a successful history of forty years. Courses of study the same as in other colleges of the first rank. Superior advantages in Music and Art. Heated by steam. Electric lights and elevator. Send for catalog to Registrar of Elmira College

New York, Irvington-on-Hudson.

Miss Bennett's SCHOOL FOR GIRLS Opens Sept. 23d, 1896. An exceptional school with the most desirable school features. 20 miles from New York. Refers to Charles Dudley Warner, &c. Apply to the Principals,
Miss MAY F. BENNETT, Miss ELEANOR W. ROSE.

CASCADILLA SCHOOL RESIDENCE.

New York, Ithaca.

Cascadilla School.

Leading fitting school for Cornell. Tuition and home, $650. New $30,000 residence. "*I believe the Cascadilla School to be one of the best preparatory schools in the country.*"—J. G. SCHURMAN, Pres. of Cornell University. Address
C. V. PARSELL, A.M., Principal.

GOLDEN HILL SCHOOL FOR BOYS,
Kingston-on-Hudson,
NEW YORK.

THE SIGLAR SCHOOL—FOR 30 BOYS.

Nearly all American parents make one mistake; their boys grow wrong from 8 to 15. Shall I send you my pamphlet?
HENRY W. SIGLAR, Newburgh-on-Hudson, N. Y.

ANDERSON'S SHORTHAND TYPEWRITER

is taking the place of stenography because it is so quickly learned; and a typewriter that ***prints a word at one stroke is plainer and faster than shorthand.***

K. G. K. ANDERSON, 114 Bennett Building, N. Y. City

Miss S. D. Doremus.

BOARDING AND DAY SCHOOL FOR GIRLS.
RE-OPENS OCTOBER 1ST.
735 Madison Avenue, New York.

Home Boarding and Day School for Girls.

College preparation. Superior musical advantages. Rev. Dr. and Mrs. CHARLES H. GARDNER. 607 Fifth Avenue, N. Y. City.

FRENCH WITH OR WITHOUT A MASTER. 1 Vol., $1.00.

A most rapid method for self-instruction or schools. Send for catalogue and sample pages of other works for study of French, German, etc. **BERLITZ & CO., Madison Square, N. Y.**

Mrs. Leslie Morgan's

BOARDING AND DAY SCHOOL FOR GIRLS.

Thorough English from Kindergarten through College Preparatory. Miss Catherine Aiken's Method of Concentrated Attention in Mind Training a special feature; also conversational French and German. Home and Chaperonage for special students. 15 West 86th Street, New York, N. Y.

New York, Peekskill-on-Hudson.

The Clinton Classical School for Boys

Open all the year. Fall term begins September 17th.
CHARLES W. CLINTON, Ph.D., Principal.

PEEKSKILL MILITARY ACADEMY.

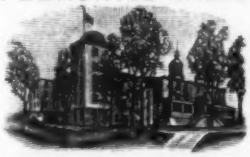

63d Year.

For catalogue and full information, apply to

Col. L. H. ORLEMAN, Prin.,
Peekskill-on-Hudson, N. Y.

New York, Poughkeepsie.

Riverview Academy. 61st year. Prepares thoroughly for College, the Government Academies, and Business. U. S. Army officer detailed at Riverview by Secretary of War.
JOSEPH B. BISBEE, A. M., Principal.

MOUNT PLEASANT MILITARY ACADEMY.

A high grade school for boys. Fits for college and for business. 82d year. Library of 12,000 volumes. Summer session.
Reference, Hon. JOSEPH H. CHOATE. Send for catalogue.
CHARLES F. BRUSIE, A.M., ARTHUR T. EMORY, A.B., Principals. SING-SING-ON-HUDSON.

New York, Sing-Sing-on-the-Hudson.

Ossining School for Girls. Prepares for college. Advanced courses in Art and Music. Albert Ross Parsons, Musical Director. One hour from New York. 29th year begins September 23d.
Miss C. C. FULLER, Principal.

Miss C. E. Mason's School for Girls.

THE CASTLE,
Tarrytown-on-Hudson, N. Y. A beautiful school. Advantages of N. Y. city. All departments. Illustrated circulars. Refer to Rt. Rev. H. C. Potter, Hon. Chauncey M. Depew.

THE UTICA (N. Y.) CONSERVATORY OF MUSIC

offers unsurpassed advantages for a complete musical education at a moderate cost.
DUDLEY BUCK, Lecturer and Examiner;
FELIX HEINK, Musical Director.
Graduates are filling good positions. Six free weekly classes in sight reading, harmony, theory, history, ensemble, and the art of teaching. Free concerts, recitals, lectures, etc. Next year begins September 14. Prospectus gratis.
CORA M. WHEELER, Director.

Horner Military School.

Oxford, N. C.

Classical and Scientific. Prepares for any University or College of the United States. Healthful Location. Competent Instructors. Register sent on application.

ELECTRICITY

Mechanics; Mechanical Drawing; Architectural Drawing and Designing; Steam Engineering (Stationary, Locomotive or Marine); Civil, Hydraulic, Railroad, Bridge and Municipal Engineering; Plumbing and Heating; Coal and Metal Mining; Prospecting, and the English Branches. Until further notice, experimental apparatus will be furnished *free* to students. Send for Free Circular and Book of Testimonials, stating the subject you wish to study, to
The International Correspondence Schools,
Box 814, Scranton, Pa.

TAUGHT BY MAIL THOROUGH PRACTICAL

DAVIS MILITARY SCHOOL

Has educated thousands from North and South. Full College Course, or preparation for any College or University. Complete Business College Course. No better teaching anywhere. Moderate charges. Location famous for health. Catalogue free. Address

DAVIS MILITARY SCHOOL, WINSTON, NORTH CAROLINA.

Ohio, Cincinnati.

CINCINNATI CONSERVATORY OF MUSIC.
Miss CLARA BAUR, Directress.
A thorough Musical Education after Methods of Foremost European Conservatories. Residence Department for young ladies from a distance. Students from Cincinnati and from a distance can enter at any time. For catalogue address, Miss CLARA BAUR, 4th and Lawrence Sts., Cincinnati, O.

Pennsylvania, Birmingham.

Mountain Seminary. A thorough school for Young Ladies. Situation noted for health. Home comforts. 37th year. Finest school grounds in the State (100 acres). New Gymnasium. Send for illustrated catalogue. A. R. GRIER, Business Manager; Miss N. J. DAVIS, Prin.

Pennsylvania, Media.

Media Academy for Boys and Young Men

22d year. Classical, Scientific, English and Commercial courses. Thorough preparation for college or business. Careful individual attention. Excellent table. Beautiful location. Send for circular.
CHAS. W. STUART, Principal.

Pennsylvania, Ogontz.

Cheltenham Military Academy, on the summit of the Chelten Hills, 2 hours from New York; ½ hour from Philadelphia. Represented by 30 graduates in six leading colleges and scientific schools. $600; 26th year. JOHN C. RICE, Ph.D., Ogontz, Pa.

Pennsylvania College of Dental Surgery

The Forty-first Annual Session opens October 1, 1896. A three years' graded course of Lectures, Quizzes, Laboratory and Clinical work is given. *Women admitted.* Address
Dr. C. N. PEIRCE, Dean, 1415 Walnut St., Phila., Pa.

The Philadelphia Seminary

for Young Ladies and Little Girls. Boarding and day school. 1325 North Broad Street. Special Courses of Study. College Preparatory. 26th year. Opens September 30th. For circular apply to REBECCA E. JUDKINS, Principal.

Pennsylvania, Germantown, Philadelphia.

Walnut Lane School and Wellesley Preparatory. Prepares for all Colleges. Academic and special courses. Reopens Sept. 23. Address Mrs. THEODORA B. RICHARDS, Prin., Miss SARA LOUISE TRACY, Associate.

Woman's Medical College of Pennsylvania

The 47th Annual Session opens September 30, 1896. A four years' graded course of Lectures, Quizzes, Bacteriological and Clinical Work. CLARA MARSHALL, M.D., DEAN, 1712 Locust Street, Philadelphia.

Virginia, Charlottesville.

Bethel Military Academy.

Prepares for Universities, Business, and West Point. Northern patronage solicited. Address for catalogue,
Maj. R. A. McINTYRE,
Bethel Academy P. O., Virginia.

READABLE BOOKS

THIRD EDITION NOW READY

ROBERT URQUHART

By GABRIEL SETOUN, author of "Barncraig," "Sunshine and Haar," etc. Deckle-edged paper and gilt top, 12mo, cloth, $1.50.

*** A delightful romance of village life and character, written by the hand of a master. Full of pathos and quaint humor.

Mr. J. M. BARRIE writes: "At last a novel of Scottish life without the old dominie in it. . . . I have long wanted to meet the village schoolmaster of to-day in fiction, and Robert Urquhart proves that he can be made as interesting as any dominie of them all."

"A notable contribution to modern Scottish fiction."—*Scotsman.*

"Another commendable writer of the new Scottish school. Mr. Setoun always writes with sound feeling and full knowledge of his subject."—*The Outlook*, N. Y.

"Will be read with very great interest . . . a fresh and attractive story. There is humor as well as pathos."
—*The Bookman*, N. Y.

BY THE AUTHOR OF "THE MYSTERY OF A HANSOM CAB"

THE CARBUNCLE CLUE—A Mystery

A new detective story. By FERGUS HUME. 12mo, cloth, $1.25.

"One of the best of its kind; . . . wouldn't drop the book on any account until the mystery is solved."—*N. Y. Herald.*

"The book 'attends the triumph and partakes the gale'—or the sale of Sherlock Holmes."—*London Times.*

A NEW BOOK FOR LOVERS OF NATURE, NATURAL HISTORY CLUBS, ETC.

BY TANGLED PATHS

Stray Leaves from Nature's Byways. By H. MEADE BRIGGS. 12mo, cloth, $1.25. (*Just Ready.*)

*** A charming little year-book of essays on Nature's ever-changing moods and dresses. In the Heart of Surrey—April Showers—Riverside Wanderings—A Woodland Path—A Halcyon Haunt—When Sunset Pales, etc., are titles of some of the chapters, and take the months in procession.

"One cannot pass under the magic of his song and not feel its spell. The imprint of Nature is over the whole book . . . such an one surely merits our gratitude."—*The Bookman*, N. Y.

"They appeal to all lovers of out-door life."
—*The Jewish Messenger.*

NOW READY—IN "THE PUBLIC MEN OF TO-DAY" SERIES

DON EMILIO CASTELAR

By DAVID HANNAY. With a portrait. 12mo, cloth, $1.25.

"It is a great deal more than a biography of the great Spanish orator, and might be not unfairly called a spirited outline sketch of Spanish politics during the last half-century."
—*The Times*, London.

THE RT. HON. JOSEPH CHAMBERLAIN

By S. H. JEYES, Editor of the Series. 12mo, cloth, $1.25.

"A more attractive series of books to those who wish to follow the world's affairs could scarcely be planned."—*The Critic*, N. Y.

HOW TO BUY A HORSE

With Hints on Shoeing and Stable Management. By "PELAGIUS" (F. J. MORGAN). 12mo, cloth, 90 cents.

The Saturday Review says: "Whoever 'Pelagius' may be there can be no doubt that he is a horseman, a coachman, and a stableman. So his brochure is well worth reading."

"One of the most interesting little publications a horseman not thoroughly posted on horseology can have."
—*Turf, Field and Farm.*

THE BURNS CENTENARY

ROBERT BURNS' POETICAL WORKS

A new edition with special "Centenary" preface and life sketch; notes and glossary at foot of each page. Very complete and clearly printed. 640 pages. 12mo, cloth, 75 cents.

Of all Booksellers, or free by mail on receipt of price.

F. WARNE & CO., New York

SECOND COMING OF THE LORD

AND THE WRITINGS OF

EMANUEL SWEDENBORG

EXPLAINED IN

SKEPTICISM AND DIVINE REVELATION.

BY

JOHN ELLIS, M.D.

A notable work in which are fully considered, in the Light of Swedenborg's Writings, the first chapters of Genesis—the Creation of Man and Woman, the Garden of Eden, the Fall of Man, the Flood, the Ark, etc.—Sun Worship and Idolatry, Spiritualism, the Doctrines of the New Jerusalem now descending from God out of Heaven, the Incarnation, the Divine Trinity, a True and Heavenly Life, the End of the World and the Second Coming of the Lord, the Resurrection, the State of Infants and Gentiles in the Other Life, the New Jerusalem—the Church of the Future and the Crown of all Churches.

AN ADDRESS TO THE CLERGY

By the same author, calls attention to the Wonderful Revelations of Divine Truth made by the Lord to this New Age through Emanuel Swedenborg.

The two works in one paper volume, by mail, 20 cents. Or, including Swedenborg's HEAVEN AND HELL (paper), 50 cents. Address Manager of the

American Swedenborg Printing & Pub'g Society,
20 Cooper Union, New York, N. Y.

EASTMAN BUSINESS COLLEGE, POUGHKEEPSIE, N. Y. **New York Business College,** 81 E. 125th St., N. Y. City. Preparatory, Bookkeeping, and Shorthand Departments. These schools train for practical work and obtain salaried positions for all competent students. Most celebrated in America. Catalogue mailed on request.

BACK NUMBERS OF McCLURE'S AND OTHER MAGAZINES. MAGAZINE EXCHANGE, 26 EMILIE B'LD'G, ST. LOUIS, MO.

OLD BOOKS SEND STAMP FOR LIST. Address **A. J. Crawford, 312 N. 7th St., St. Louis, Mo.**

DISCOUNTS Lowest Cash Discounts allowed on Architectural, Scientific, Electrical, Mechanical, Industrial and Technical Books. Catalogue and Discount Sheet Free. WILLIAM T. COMSTOCK, 23 Warren St., New York.

EUROPE **De Potter's Strictly High-Class Tours** to the British Isles, France, Belgium, Holland, Norway, **North Cape**, Russia, Germany, Italy, Switzerland, etc., sail July 8, July 11. **Fall and Winter** Parties to Southern France, **Spain**, Algeria, Riviera, Italy, Mediterranean, Orient and **Around the WORLD** Unequaled arrangements. Illustrated Programs **free.**
ARMAND De POTTER,
1466 Broadway, New York.

AUTHORS' AGENCY **Fifth year.** Advice, Criticism, Revision, Copying, Disposal, Writers' supplies. All work between **Author and Publisher.** References: Noah Brooks, Mrs. Deland, Mrs. Burton Harrison, Mrs. Julia Ward Howe, W. D. Howells, Mrs. Moulton, C. D. Warner, Mary E. Wilkins, and others. For rates, references, notices, send stamp (loose) to **Wm. A. Dresser,** *Director,* 65 Pierce Building, **Boston, Mass.** *Please mention "McClure's."*

UNMOUNTED PHOTOGRAPHS SEND 10 CTS. FOR CATALOG. MOULTON PHOTO CO. 50 BROOMFIELD ST. BOSTON, MASS.

Mention McClure's Magazine.

Two Hundred Old-Time Songs

This volume contains the *words and music* of choicest gems of the old and familiar songs we used to sing when we were young. **It has been arranged with great care, and we have no hesitation in saying that it is the best book of the kind published.** Read the following **partial table of contents.** The book contains 167 songs besides the ones mentioned here and would cost $10 in sheet music form.

Annie Laurie	Ben Bolt	John Anderson, My Jo	O, Boys Carry Me 'Long	Rock Me to Sleep, Mother
Auld Lang Syne	Bingen on the Rhine	Katie's Letter	Oh! Susannah	Sparkling and Bright
Angel's Whisper, The	Comrades	Little Annie Rooney	Our Flag is There	There was an Old Woman
Black-Eyed Susan	Comin' Thr ' the Rye	Larboard Watch	O, Had I Wings Like a Dove	'Tis the Last Rose of Summer
Billy Boy	Caller Herrin'	Life on the Ocean Wave, A	Old Oaken Bucket, The	Willie, We Have Missed You
Baby Mine	Do They Miss Me at Home?	Meet Me By Moonlight	O Come, Come Away	Wait for the Wagon
Bell Brandon	In the Gloaming	Nancy Lee		

This book of 176 pages containing the above entire list of songs, *words and music*, will be sent by mail, post paid, upon receipt of price. Paper Cover, 25 cents.

A Wonderful Offer! **2269 PAGES FOR 65 CENTS.** Remarkable but true. We will, for 65 cents, send the Leather Stocking Tales, by Cooper, comprising the five separate books, The Deerslayer, The Pathfinder, The Pioneer, The Prairie, The Last of the Mohicans, set in large long primer type, and each bound in heavy lithograph paper covers. Sent, post-paid, for 65 cents, and money refunded if you are not satisfied.

70 House Plans for $1. If you are thinking about building don't fail to get the new book, **Palliser's American Architecture,** containing 104 pages, 11 x 14 inches in size, consisting of large 9 x 12 plate pages giving plans, elevations, perspective views, descriptions, actual cost of construction (**no guesswork**), and instructions **How to Build** 70 Cottages, Villas, Double Houses, Brick Block Houses, suitable for city, suburbs, town, and country, costing from $300 to $6500, together with specifications and form of contract. Sent in paper cover by mail, post-paid, on receipt of $1. Address all orders to

J. S. OGILVIE PUBLISHING COMPANY, 56 Rose Street, New York

A healthful drink of SULPHUR WATER

is made by adding four drops of **SULPHUME** to a glass of water. One bottle of Sulphume makes twelve strong

SULPHUR BATHS

With a bottle of Sulphume in the house you have all the advantages (and more) of the most famous Sulphur Springs.

Sulphume is sulphur in liquid form, but the method of reducing it to a liquid is a new chemical discovery, known only to us. Powdered sulphur will not dissolve, therefore it is inconvenient to use and will not assimilate in that form. Sulphume overcomes all these objections and can be used in many ways, which this limited space will not permit of describing.

All forms of Skin Diseases, pimples, gout, rheumatism and other ailments caused by impure blood, are eradicated by Sulphume,— nature's great blood purifier. $1.00 per bottle.

What **GENERAL NELSON A. MILES** says:

SULPHUME COMPANY, New York, N. Y.
Chicago,

Gentlemen: The Sulphume and Sulphume Soaps that I ordered have just been received, by express, in good order. I desire to say my experience in the use of your Sulphume preparations has been exceedingly gratifying.

Having seen Sulphume used in cases of diphtheretic sore throat, also in a number of other cases with such satisfactory results, I have no doubt of the success of your valuable remedies, and that in a short time they will be appreciated as they fully deserve.

Very respectfully,
NELSON A. MILES,
Major-General.

Sulphume Book tells all about Sulphume and gives the names of many prominent people who use and recommend it; sent free to any address.

Sulphume Soap is the only genuine sulphur soap, because, we alone possess the secret of dissolving sulphur. 75 cents per box, (3 cakes.)

All druggists should have Sulphume preparations in stock. Where not on sale, we gladly deliver Sulphume or Sulphume Soap, carriage prepaid, upon receipt of price.

We will send by mail, as a sample, one cake of soap upon receipt of 25 cents.

SULPHUME COMPANY, 111 Marine Bldg., CHICAGO.

The American Beauties For 1896....

Provoke love at first sight and hold it captive.

Bicycling should be pure happiness. It's sure to be if you ride a

Windsor....$85 and $100

For Catalogue, address

SIEG & WALPOLE MFG. CO....Kenosha, Wis.

Branch Houses—Chicago, Milwaukee, Portland, Ore., Los Angeles, Cal. *Address all Correspondence to Kenosha, Wis.*

With the Symphony

one only needs an appreciation of good music (and that can largely be acquired) to be able to play the most elaborate music in such an artistic way as to cause an experienced organist to sigh over the waste of years of practice on the mere technique of music.

This music is cut from orchestral scores and the notes are played mechanically (touch is of no value), while the hands are left free to manage stops and other means of expression. An organist's hands are tied to the key-board and when he lifts them to open a stop the music stops. But if he had twelve he could not render the overture from "William Tell," "Tanhauser," "Semiramide," or any of the famous operas, with half the effectiveness of The Symphony performer.

THE SYMPHONY will lull your tired senses to rest with dreamy nocturnes, or awake your palsied energies with inspiring strains, whenever overburdened nature may demand it. Music is what some natures need, and here you may have it in your home and in its highest form. Not a highly developed musical organette, but an instrument as capable of expressing your interpretation of a sonata as the finest orchestra, and all without the slightest need of a technical knowledge on your part,—only musical appreciation. A thousand agencies are anxious to show it to you. We would be glad to direct you to the nearest one. We will gladly send illustrated catalogue giving full particulars.

Prices, $175 to $800

New York Warerooms,
123 Fifth Ave.

THE WILCOX & WHITE CO.,
MERIDEN, CONN.

BOSTON: Oliver Ditson Co.
PHILADELPHIA: F. A. North & Co.
BALTIMORE: Otto Sutro & Co.
DETROIT: J. Henry Ling.
CINCINNATI: R. Wurlitzer Co.
BUFFALO: Geo. F. Hedge & Co.
INDIANAPOLIS: Carlin & Lennox.
LOUISVILLE, KY.: Smith & Nixon.
ST. LOUIS: Symphony Parlors.

COLORADO SPGS.: Hext & Williams.
PROVIDENCE: Kimball Music Co.
TROY: The Piercy Co.
CHICAGO: W. W. Kimball Co.
SAN FRANCISCO: Sherman, Clay & Co.
WASHINGTON: E. F. Droop & Sons.
PITTSBURG: Crawford & Cox.
PORTLAND, ME.: Cressy, Jones & Allen.

ALBANY: Leonard Pub. Co.
GALVESTON: HOUSTON: SAN ANTONIO: WACO: DALLAS: AUSTIN: — T. Goggan & Bro.
COLUMBUS, O.: Longstreet & Schroeder.

And at over 100 other points.

Crown Piano
WITH ORCHESTRAL ATTACHMENT AND PRACTICE CLAVIER.
Highest grade materials, workmanship, style, finish, tone, touch and all requirements for a perfect piano.
The attachments double the life of the piano and enable the player to produce perfectly the tones and effects of sixteen other instruments.
The only piano on which the works of Bach, Mozart and Handel can be produced as the masters conceived them, with exquisite shadings of tone color. Hundreds of most beautiful effects possible on the CROWN piano.
No more trying hours of noisy practice—CROWN Practice Clavier disposes of that.
Costs no more than any other first class piano. Warranted for ten years and to please for a life time. Free illustrated descriptive catalogue with music.
GEO. P. BENT, M'f'r, Bent Block, Chicago.

Blindness Can be Prevented and Cured by the Absorption Treatment

NO KNIFE! NO RISK!

THE BEMIS SANITARIUM AND ANNEX, GLENS FALLS, N. Y.

The Absorption Treatment proves to be the most successful and humane method of treating diseased eyes ever devised, and is invaluable to the world and a boon to suffering humanity in giving relief and curing diseases of the eyes, often said to be incurable, without risk.

E. H. BEMIS, EYE SPECIALIST.

The above is an exact fac-simile of a life-size oil portrait which was painted by Mr. Nelson Cook, the famous portrait-painter, when past eighty years of age, who was cured by the absorption treatment when nearly blind with cataracts, complicated with paralysis, and all are amazed at the fineness of the portrait, which is said to be his masterpiece.

The proprietor of the Glens Falls Sanitarium over a score of years ago pledged himself to try and perfect a method of treatment which, if it failed to do good, would do no harm. Nothing succeeds like persistent and honest application along a distinctly marked line. The absorption treatment was decided upon, and as the name of all diseases only applies to the part attacked, relief was found in establishing the life-giving currents which have been broken. The circulation of the blood being established, nature not only furnishes the necessary nutrition to restore the different appendages of the eye to a healthy condition, but will absorb all abnormal growths which may be forming on or in the eyes or on the lids. "It removes the cause of diseased eyes and impaired vision." Being based upon correct principles, it has been followed by phenomenal success.

As Koch, in 1894, while engaged in scientific research, accidentally discovered the bacillus tuberculosis, so Dr. Bemis several years ago accidentally discovered that by producing a suffusion of blood to the eye and lids in the case of incipient cataract, marked improvement in vision followed. This was his first start with the absorption treatment; step by step he has improved methods and appliances in his system of treatment, till to-day both he and his ideas are known from the Atlantic to the Pacific, and thousands of grateful patients who have been benefited and cured are willing and eager to help by endorsements and testimonials other unfortunates afflicted as they once were.

In 1893 Glens Falls fully realized the fruition resulting from long years of devotion to a chosen profession. The Bemis Sanitarium being completed, on its opening was at once filled with patients from Maine to California, making an annex necessary. "So much for substantial success," and as new patients came at the earnest solicitation of those who have tested the merits and derived the benefits claimed, four new buildings are being erected in order to classify patients, which adds to their comfort.

Pamphlet will be sent free describing treatment

THE BEMIS SANITARIUM, Glens Falls, N. Y.

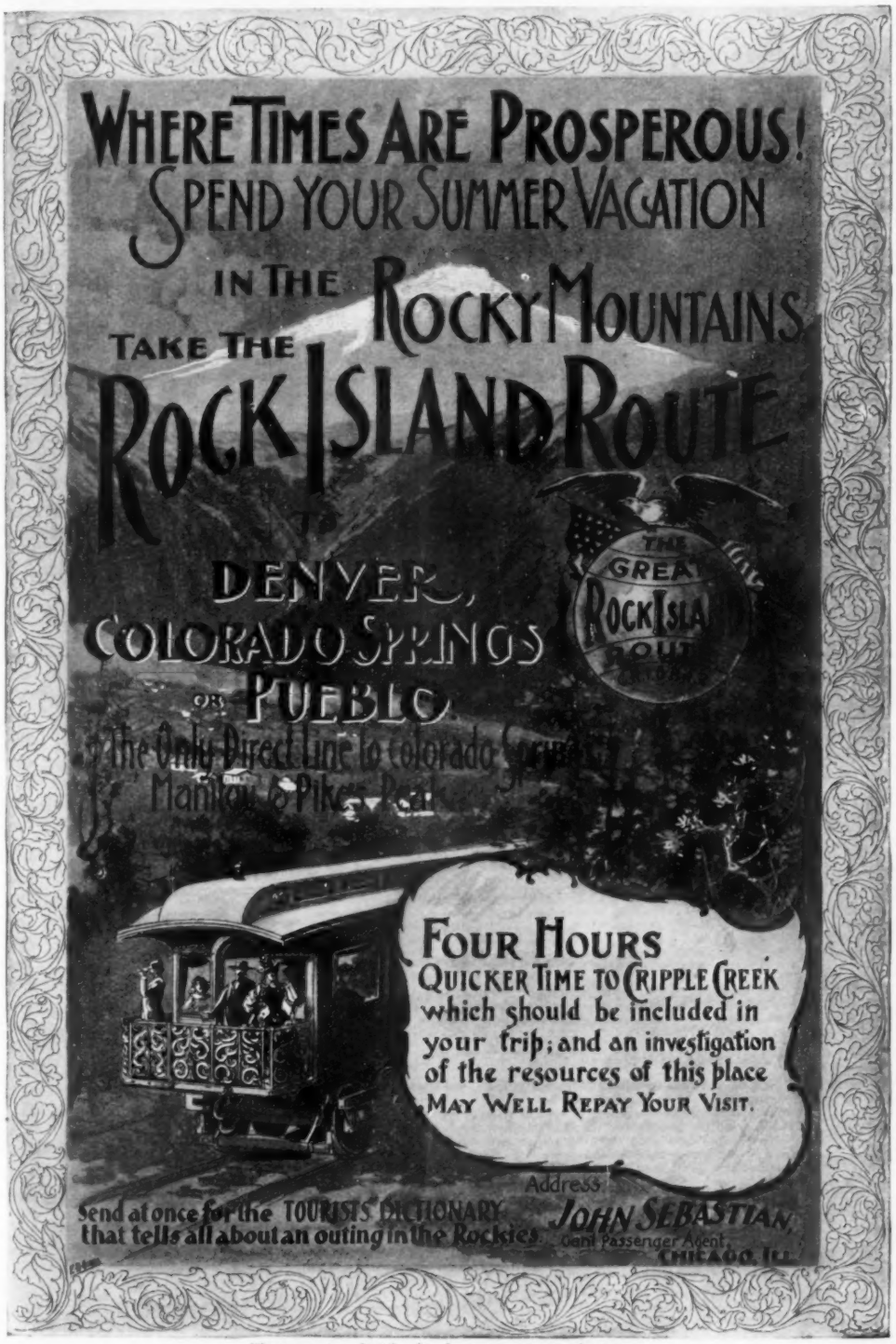
WHERE TIMES ARE PROSPEROUS!
SPEND YOUR SUMMER VACATION
IN THE ROCKY MOUNTAINS
TAKE THE
ROCK ISLAND ROUTE
TO
DENVER,
COLORADO SPRINGS
OR PUEBLO
THE GREAT ROCK ISLAND ROUTE
FOUR HOURS
QUICKER TIME TO CRIPPLE CREEK
which should be included in your trip; and an investigation of the resources of this place
MAY WELL REPAY YOUR VISIT.
Send at once for the TOURISTS' DICTIONARY that tells all about an outing in the Rockies.
Address
JOHN SEBASTIAN,
Gen'l Passenger Agent,
CHICAGO, ILL.

TO VACATIONISTS.

Summer Literature Relating to Eastern Hills, Ocean Shores and Islands.

QUAINT CAPE COD AND ITS SUMMER DELIGHTS. "Quaint Cape Cod"—a book that has commended itself to thousands of travelers within the two years last past—has been revised and put in new form for the present year. It still presents, in a concise and handy way, the claims of that section as a summer resort, and affords every kind of information that an inquirer will be likely to seek regarding Cape Cod, its localities, scenery, sanitary and recreative features, etc. Sent to any address on receipt of four cents for postage.

"MARTHA'S VINEYARD, ITS ATTRACTIONS AS A SUMMER RESORT." Presenting a sketch of the island of Martha's Vineyard and its towns, villages, and summering places. Illustrated. Will be sent on receipt of two-cent stamp.

"NANTUCKET, AN ISLAND IN THE OCEAN." Descriptive of Nantucket, its institutions, natural features, attractions, etc., with something of its history and characteristics. Illustrated. Sent to any address on receipt of two-cent stamp.

"HANDBOOK OF NEWPORT, THE QUEEN OF WATERING PLACES." Containing general information for visitors to Newport, concerning walks and drives, location of streets, public parks and grounds, estates and their occupants, hotels, restaurants, etc. Illustrated. Will be sent to any address on receipt of two-cent stamp.

"A SKETCH OF NARRAGANSETT PIER." A folder for this beautiful section, containing historic, local, and descriptive matter relating thereto, with such information as the visitor or sojourner will find of use and interest. Mailed on receipt of one-cent stamp.

"THE BERKSHIRE AND LITCHFIELD HILLS." Descriptive of the localities along the Berkshire division of the New York, New Haven & Hartford Railroad; the natural beauties of the Housatonic River and the country through which it flows. Illustrated. Will be sent upon receipt of two-cent stamp.

"PLYMOUTH AS A SUMMER RESORT." A new book devoted to the attractions, historic associations and localities, and natural endowments of ancient Plymouth, as of interest to summer visitors and sojourners. Mailed on receipt of two-cent stamp.

"MANUAL OF OLD COLONY SUMMER RESORTS." Containing a list of summer hotels and boarding houses within the Old Colony territory. This work embodies also a list of villages and points of interest adjacent to, but not on the direct line of, the Old Colony System of the New York, New Haven & Hartford Railroad, reached by stage or other conveyance. Will be sent upon receipt of two-cent stamp.

"MANUAL OF SUMMER RESORTS ON THE NEW HAVEN SYSTEM OF THE NEW YORK, NEW HAVEN & HARTFORD RAILROAD." Containing a list of hotels, boarding houses, ticket rates, excursion points, and various other information. Mailed to any address on receipt of two-cent stamp.

"RATE FOLDER." A comprehensive folder, showing the most popular and attractive summer routes throughout Eastern New England and the British provinces, with table of rates via Fall River Line, to and from all points in the Old Colony territory. Forwarded on receipt of two-cent stamp.

Applications for the above may be made to the following: O. H. TAYLOR, General Passenger Agent, Fall River Line, New York; C. T. HEMPSTEAD, General Passenger Agent, N. Y., N. H. & H. R. R. (New Haven System), New Haven, Conn.; A. C. KENDALL, General Passenger Agent, N. Y., N. H. & H. R. R. (Old Colony System), Boston, Mass.

SPEND THE SUMMER AT

Deer Park

On the Crest of the Alleghanies
3000 Feet Above Tide-Water

. . . Season Opens June 22d, 1896 . . .

THIS famous mountain hotel, situated at the summit of the Alleghanies, and directly upon the main line of the Baltimore & Ohio Railroad, has the advantage of its splendid vestibuled express train service both east and west, and is therefore readily accessible from all parts of the country. All Baltimore & Ohio trains stop at Deer Park during the season. There are also a number of furnished cottages with facilities for housekeeping.

The houses and grounds are supplied with absolutely pure water, piped from the celebrated "Boiling Spring," and are lighted by electricity. Turkish and Russian baths and large swimming pools are provided for ladies and gentlemen, and suitable grounds for lawn tennis; there are bowling alleys and billiard rooms; fine riding and driving horses, carriages, mountain wagons, tally-ho coaches, etc., are kept for hire; in short, all the necessary adjuncts for the comfort, health or pleasure of patrons.

For terms apply to D. C. JONES
B. & O. Central Building, Baltimore, Md.

A Summer Outing

THE most charming Summer Resorts, of which there are over three hundred choice locations, are to be found in Wisconsin, Iowa, Minnesota, South Dakota, and the Peninsula of Michigan, along the lines of the Chicago, Milwaukee & St. Paul R'y. Nearly all are located on or near lakes which have not been fished out.

These resorts are easily reached by railway, and range in variety from the "full dress for dinner" to the flannel-shirt costume for every meal.

Before making your arrangements for the Summer of 1896 send for a list of these resorts, with a short description of the attractions offered by them for a Summer vacation, sent free on request. Address

GEO. H. HEAFFORD
General Passenger Agent, Chicago, Ill.

Summer Tours

So famous has **CALIFORNIA**

become as a place of refuge from the cold of winter that comparatively few realize its attractions for

Summer Tourists

The Encyclopedia Britannica (Ninth Edition) says: "It adds very much to the *pleasure of travelling in the high Sierras* that the *weather* is almost *all summer long delightful, mild and clear*, and *without rain*, so that one of the *great discomforts* to which tourists are exposed *in Switzerland* and most other regions of pleasure-travel *are here entirely unknown*."

Texas—New and Old Mexico—Arizona—California—Japan China—India—Australia—New Zealand—Hawaiian Islands, and Round-the-World.

SOUTHERN PACIFIC COMPANY'S

"Sunset," "Ogden" and "Shasta" Routes.

Pacific Mail Steamship Company.
Occidental and Oriental S. S. Company.
Houston and Texas Central R. R.
Mexican International R. R.
San Antonio and Aransas Pass Ry.

For further information, free illustrated Pamphlets, Maps and Time-tables, also lowest Freight and Passage Rates, apply to

EDWIN HAWLEY, A. G. T. Mgr.,
or L. H. NUTTING, E. P. Agt.,
349 Broadway or 1 Battery Place (Washington Bldg.)
NEW YORK.

S. F. B. MORSE, G. P. A., New Orleans, La.
T. H. GOODMAN, G. P. A., San Francisco, Cal.

Dr. David O. Edson's EMERGENCY CASE

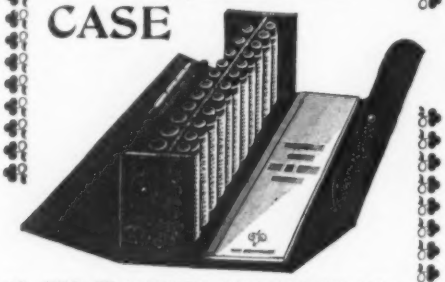

FOR TRAVELERS AND FAMILY USE.

DEVISED by Dr. David O. Edson, Medical Examiner of the New York Produce Exchange, and endorsed by Dr. Cyrus Edson, of New York. Contains clinical thermometer and twenty-two remedies for all ordinary complaints of infants and adults, with manual giving full directions for use. Prescription on each bottle for examination and approval of your physician and renewal by your druggist. Size, eight by three by two inches. Price, Five Dollars. May be obtained from local druggist or

THE TRAVELER'S MEDICINE CASE CO.
Room 17, New York Produce Exchange,
New York, N. Y.

FOR THE HAIR.

CURES DANDRUFF, SOOTHES ALL IRRITATION OF THE SCALP, MAKES THE HAIR GROW AND GIVES A BEAUTIFUL LUSTRE.

PRICE, 50C. AND $1.00 PER BOTTLE.

SEND YOUR ADDRESS FOR OUR PAMPHLET ON THE

HAIR.

ITS CARE AND MANAGEMENT.

Joseph Burnett Co., Boston.

cleanses, purifies, brightens and refines the skin. Its curative properties excel those of all other soaps. It is manufactured from the purest and most carefully selected materials, after a formula and under the direction of skilled Dermatologists. Velvet Skin Soap is all that its name implies. Costs twenty-five cents a cake, and is worth it.

Send 10cts. in stamps for trial size set of Soap and Powder to THE PALISADE MAN'F'G CO., YONKERS, N. Y.

Is a little instrument the application of which enables the system to take on oxygen freely from the atmosphere. This addition of Nature's Own Tonic increases vitality, tones up the nervous system, purifies the blood, and by expelling the morbid matter and diseased tissues restores the body to its normal condition—health. Quite frequently it has effected cures where other remedies have proved powerless. How the Electropoise accomplishes all this is briefly explained in a neat little book that will be mailed to you for the asking.

MISS CLARA BARTON,
From her RED CROSS ARMENIAN RELIEF EXPEDITION, writes:

"CONSTANTINOPLE, Feb. 21, '96.

"When in London, the other day, I received two packets from the U. S. Embassy each containing an Electropoise. Please allow me to thank you heartily and gratefully for the splendid little machines. As you remember, I am not a stranger to the virtue of the Electropoise."

TWENTY YEARS AN INVALID.

"FREEPORT, MICH., March 11, 1894.

"For twenty years I had been an invalid with a combination of troubles; female weakness, spinal complaint, liver, kidney and stomach badly affected. Two years' use of the Electropoise has given me health as never before, and I cannot praise it too highly.

"Miss LENA NAGLER."

Among those who used the Electropoise and have given us letters endorsing it are

Judge WILLIAM SHEPARD BRYAN, of Maryland Court of Appeals.
Dr. W. H. DePUY, Editor of the People's Cyclopedia.
Dr. W. H. MORGAN, of Vanderbilt University, Nashville, Tenn.
Col. A. P. CONNOLLY, of Chicago "Inter-Ocean."
Professor TOTTEN, of Yale College.
Archdeacon HORATIO GATES, of Kansas City.
Professor ROBERT J. KELLOGG, A.B., of Ithaca (N. Y.) High School.
Judge WALTER CLARK, of North Carolina Supreme Court.

Write for booklet and learn more of this self-applied discovery for the treatment of disease without medicine.

ELECTROLIBRATION CO., = ***1122 BROADWAY, NEW YORK***

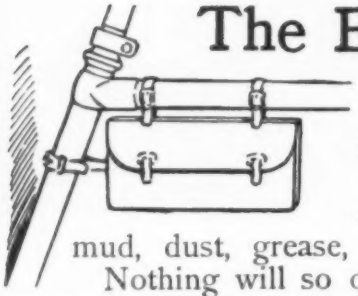

The Best Tool-bag

is the one that carries a little can or bottle of **Pearline.**

Then you're ready for anything in the shape of mud, dust, grease, or dirt.

Nothing will so quickly and thoroughly take away all wheeling-grime and stains, from hands or clothes or anywhere.

There's no weight or bulk to speak of.

How many times you have needed **Pearline** when far from home!

Unequalled as a lubricant for Bicycle chains.

Millions NOW USE Pearline

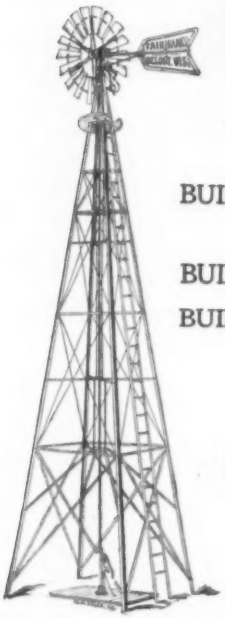

Water Supply BY

Wind Mill Pumping
Steam Boiler and Pump
Gasoline Engine and Pump

BUILDERS OF WATER WORKS FOR CITIES, TOWNS VILLAGES, PUBLIC BUILDINGS AND RESIDENCES

BUILDERS OF RAILROAD WATER STATIONS

BUILDERS OF IRRIGATION AND DRAINAGE MACHINERY TANKS, PUMPS FOR HAND POWER OR STEAM VALVES, PIPE, FITTINGS, Etc.

50,000 OUR MILLS IN DAILY USE

FAIRBANKS STANDARD SCALES

Fairbanks, Morse & Co.

CHICAGO

BRANCH HOUSES

Cleveland
Cincinnati
Louisville
Indianapolis
St. Louis
Kansas City
St. Paul
Minneapolis
Omaha
Denver
San Francisco
Los Angeles
Portland, Ore.

AGENTS WANTED IN EVERY TOWNSHIP

WAKE UP, OLD MAN—WAKE UP!
BE A BOOK-KEEPER—
BE A FIRST-CLASS BOOK-KEEPER!

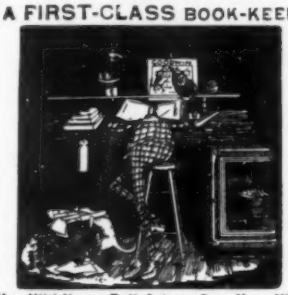

You Will Never Fall Asleep Over Your Work
or be troubled over long columns of figures, if you will purchase and master the contents of "**Goodwin's Improved Book-keeping and Business Manual.**" This book is not a luxury, but a necessity—particularly to the **progressive.** It leads directly to **money-making** and **money-saving.** You can learn from **it within three weeks' home study** how to open, keep, and close any set of double entry books in the most modern, "up-to-date" manner; change from single to double entry; locate errors in trial balances; prove postings; improve systems; audit accounts; average accounts; compute interest; teach book-keeping; earn money as an expert; save one-third labor; make "balance sheets;" render comparative statements; keep books for or manage a **Stock Company** or **Manufacturing Concern,** and more—**MUCH more!** Price, (post-paid), $3.00. MONEY REFUNDED "and no questions asked" if you cannot learn ALL within **three weeks,** or if you do not consider the book worth **ten times** what you pay for it! Could you ask for anything fairer! Send for descriptive pamphlet or for **THE BOOK.**

J. H. GOODWIN, Room 169, 1215 B'way, New York.

Vacation

It is advisable when going away from home to take with you a supply of

Packer's Tar Soap

Because, it is antiseptic and a constant protection against contagion.

Because, it is soothing and healing and will allay itching and irritation caused by dust, perspiration, chafing, prickly-heat, insect pests, sunburn, and ivy-poisoning.

Because, bathing and shampooing with this good tar soap is a

Hygienic Luxury

Venetian ...Iron Lantern

delivered with bracket in any part of U. S. for **$4.00;** without bracket for **$3.00.** This lantern is of Venetian (wrought) iron, now so popular for both country and city homes. The lantern is 15 ins. high and 4½ ins. wide. Oil lamp, chimney and wick are included. There is nothing in the market at the price that compares with this in artistic beauty. Other designs, also wrought iron goods for fireplaces, are shown in catalogues. Also Jackson Ventilating Grate, heating on different floors.

EDWIN A. JACKSON & BRO.
51 BEEKMAN STREET, - - NEW YORK.

Sold Everywhere by Leading Drug, Perfume, Fancy Goods and Hair Stores.
BY MAIL, 5c. EXTRA.

DIAMOND NAIL ENAMEL, Quickest, most brilliant nail polish, free from grit; does not stain; fragrant perfume. 50 and 25 cts.

ROSALINE tints the lips, cheeks and nails a rosy hue, true to nature. Box, 25 and 50 cents.

CREAM VAN-OLA whitens the hands. Cures rough, chapped skin, sunburn, skin diseases. Boxes, 25 and 50 cents.

ONGOLINE bleaches and cleans the nails. Removes ink, hosiery and glove stains from the skin. 50 cents.

POCKET EMERY BOARD for shaping the nails. Prevents splitting, repairs broken nails. Box, 10 pieces, 25 cents.

HYGENIA FACE POWDER contains no bismuths, magnesia, chalk, or any injurious substance. Highly medicinal, adhesive, spreads smoothly. 50 cents.

Send Stamp for handsome Illustrated Catalogue to

DR. J. PARKER PRAY CO.
Sole Proprietors and Manufacturers
SALESROOMS: 12 East 23d St., New York

It Plays, Sings and Talks!

The Graphophone is the greatest marvel of the age! It is a full Band, Piano, Singer, Actor, Orator, Whistler, and will record and repeat your own song or speech. Musical Graphophone, ... **$40** and Up.

FREE.—Illustrated booklet, and full information, if you mention McCLURE'S.

WRITE THIS MINUTE!

Dealers wanted everywhere. Only $50 cash outlay required.

We are Manufacturing Headquarters for the World.

COLUMBIA PHONOGRAPH CO.

DEPT. C., 919 PA. AVE., WASHINGTON, D.C.

Broadway, S. W. Cor. 27th St., N.Y. 110 E. Balto. St., Balto., Md.

..Furnishes Musical Entertainment Everywhere..

ON BOARD THE YACHT IN PUBLIC PLACES IN THE SUMMER HOTEL IN THE HOME

REGINA MUSIC BOX

PLAYS 1000 TUNES.

Brilliant in tone and artistic in effect. Never needs tuning, is always ready to play. Strongly built, with nothing about it to get out of order. Handsomely cased and runs from 10 to 30 minutes with one winding.

"THE NEW BULLY" and all the latest popular music, in addition to selections from Comic and Grand Operas, Marches, Songs and Dance Music can be had for these boxes. The tune discs are metal and are practically indestructible. These boxes are also made with an automatic attachment for use in public places, so that they only play when a coin is dropped into them. Used in Doctors and Dentists' offices they make the patients' visits a pleasure. The prices of these boxes place them within the reach of everybody. **Boxes from $14 to $100.** Sold by all music dealers. Send for handsome illustrated catalogue.

THE REGINA MUSIC BOX CO., Rahway, N. J.

IDEAL MUSIC BOXES

HIGHEST AWARD.

MEDAL AND DIPLOMA AT THE

COLUMBIAN EXPOSITION.

IDEAL MUSICAL BOXES are the most complete, durable and perfect boxes made, produce the most exquisite music and will play **any number of tunes.**

We have in stock 21 different styles from $70.00 up. **These instruments are all guaranteed.** Also a complete line of musical boxes of all styles and sizes, from 40 cts. to $1,500, and a line of musical novelties.

Send 4-cent stamp for 65-page illustrated catalogue with list of tunes.

JACOT & SON, 39 Union Sq. West, New York City.

The CAPITAL Self-Playing Music Box

Plays any number of tunes — American Manufacture

Standard and popular airs — Interchangeable Cylinders

Size A, 15 x 12 x 7 inches, 44 teeth in comb, with 8 tunes, $15.00
Size B, 21 x 14 x 9 inches, 58 teeth in comb, with 10 tunes, $28.00
Size C, 26 x 17 x 10 inches, 81 teeth in comb, with 12 tunes, $40.00
Style F, 28 x 17 x 12 inches, 162 teeth in comb, with 12 tunes, $75.00
Extra tunes, 20c., 30c. and 40c.

Sent on receipt of price or C.O.D. by

F. G. OTTO & SONS, 44 to 50 Sherman Ave., Jersey City, N. J.

Or can be bought from any dealer in musical merchandise. **Send for illustrated price-list.**

The Prudential

Daily Demonstrates the Practical Value of

Life Insurance

The Prudential pays an average of 150 claims every day.

The Prudential has already paid to policy-holders $22,000,000

The Prudential has Assets of nearly $16,000,000, an income of $12,500,000 and Surplus of $3,300,000.

The Prudential insures the whole family—children, women and men—from ages 1 to 70. Amounts from $15 to $50,000. Premiums payable weekly, quarterly, half-yearly or yearly according to plan selected

THE PRUDENTIAL INSURANCE CO. OF AMERICA, John F. Dryden, President. Home Office, Newark, N. J.

THE BEST! That is—better than all others—

Silver

ELECTRO-SILICON

Polish.

a bold assertion, but we can prove it. Send your address to

THE ELECTRO SILICON CO., NEW YORK, N. Y.

WHAT FOR DESSERT?

Making pies and puddings is HOT WORK this weather.

SHE BOUGHT A WHITE MOUNTAIN FREEZER

Now she quickly and cheaply prepares the most delicious surprises at short notice.

TRY IT YOURSELF.

Send for our book of Recipes by Mrs. Lincoln,— ***Mailed Free.***

THE WHITE MOUNTAIN FREEZER CO., NASHUA, N.H.

A Bald-Headed Fact.

Unfortunately every filter which has now been proved to be useless, has a batch of certificates which can only be distinguished from those of real merit by a person exper in the sciences concerned. In the case of

The Pasteur GERM PROOF Filter the only in the world

there is no need to rely on opinion at all. The results of their application for a number of years to 245,000 of the military quarters in France, Algiers, and Tunis, which were conspicuous for impure water supply, have been collected by the French War Office, and they show in the report of the War Minister, that wherever these Filters were introduced water-borne diseases disappeared, even where it was previously most prevelant.

The Pasteur-Chamberland Filter Co. Dayton, O.

EASTERN DEPARTMENT 1193 BROADWAY, N. Y.
CANADIAN DEPARTMENT 6 ADELAIDE ST. EAST, TORONTO, ONT.
MEXICO DEPARTMENT, IGNACIO CARRANZA, MEXICO, MEX.

SALES AGENCIES.

Baltimore, 301 N. How'd St
Boston, 180 Washington St.
Buffalo, Glenny's.
Chicago, 286 Dearborn St.
Cincinnati, 602 Race St.
Cleveland, 48 the Arcade.
Columbus, 106 N. High.
Denver, 836 Fifteenth St.
Evansville, 213 Up 2nd St.
Kansas City, 917 Walnut St.
Milwaukee, 122 Grand Ave.
Minneapolis, 329 H'pin Ave.
Mexico City, Ignacio Carranza.
New Orleans, 522 & 524 Common St.
New York, 1193 Broadway.
Omaha, 1321 Farnam St.
Philadelphia, 3 S. 10th St.
Pittsburg, 636 Penn. Ave.
Richmond, Governor St.
St. Louis, 1101 Olive St.
San Francisco, 807 Market.
Toronto, 6 Adelaide Street, East.
Toledo, 210 Summit St.
Washington, 1205 Penn. Ave.

and by Druggists, Plumbers, and Dealers in Hardware and Household furnishing goods.

Durkee's Salad Dressing Challenge Sauce Celery Salt

E. R. DURKEE & CO.,
Condiments of Every Description.

Guaranteed Pure.

Spices, Mustard, Extracts, Salad Dressing, Sauces, Herbs, Celery Salt, Oils and Essences. Each and every article of the choicest kind, full weight and of full strength and flavor. **Gold Medals and Diplomas** awarded at Columbian Exposition to each article exhibited **for Superiority to all others.** These articles cannot be excelled, and we challenge comparison with any goods sold.

E. R. DURKEE & CO., NEW YORK.

Parfumerie

ROMAN SMELLING SALTS

Useful for Headache and Fatigue. Don't fail to take a bottle for use on the cars or in the coun ry.

A large bottle by mail, prepaid, on receipt of 60 cents.

ED. PINAUD

37 Boulevard de Strasbourg, Paris

LATEST PARISIAN NOVELTY

ROMAN SMELLING SALTS (SELS ROMAINS)

VIOLET AND LAVENDER

THE LATEST EXQUISITE CREATIONS IN PERFUMES

"Violette-Reine"

Now the European Fad.
Queen of all Violet Perfumes.
Most Exquisite and Refined.

Roman Perfumes

Unusually delicate and remarkably permanent. In beautifully decorated boxes containing 3 bottles.

IF NOT OBTAINABLE AT YOUR DEALER'S, WE WILL SEND, PREPAID, EITHER OF THE ABOVE ON RECEIPT OF $1.25.

ED. PINAUD'S Importation Office

46 X East 14th St. (Union Square), New York

The cause for the happiness herein displayed They're riding a STERLING the finest that's made

Are you familiar with the many excelling points about these popular cycles?

Write STERLING CYCLE WORKS CHICAGO or any branch for art catalog free

C. H. FARGO & CO.'S

"Ball-Bearing"

BICYCLE SHOES

Look for "Ball-Bearing" Trade-Mark on every pair.

Pratt Fasteners hold laces.

CAN BE BOUGHT OF LEADING SHOE DEALERS EVERYWHERE—INCLUDING THE FOLLOWING WELL-KNOWN HOUSES:

NEW YORK—New York City—
E. C. Burt & Co., 70-72 West 23d-st
Brill Bros., 279 Broadway, 47 Cortlandt st., and 14th and 6th-av
A. Simon, 603 Broadway
A. Alexander, 6th-av. and 23d-st
A. Raymond & Co., 131 Fulton-st
H. A. Smith, 252 West 125th-st
Hilton, Hughes & Co., B'way & 9th-st
Albany—Julius Saul, 51-53 N. Pearl-st
Batavia—A. E. Brown, T. F. Woodward
Binghamton—J. Dudley & Co.
Brooklyn—A. G. Brown, 420 Bedford-av
E. C. Burt & Co., 446 Fulton-st
W. J. Burkhardt, 1301 Broadway
Buffalo—C. M. Clapp Co., 388 Main-st
The Wm. Hengerer Co., 256 Main-st
W. F. Emery & Co., 456 Main-st
Rosenbloom Bros., 397 Main-st
Hanan Shoe Co., 464 Main-st
S. G. LeValley, 189 Main-st
Sweet & Johonnot, 611 Main-st
Dunkirk—W. C. Heuser & Co.
J. A. Baker
Rochester—
W. H. & S. V. Lines, 46-48 State-st
Gould, Lee & Luce, 10 State-st
Syracuse—H. H. Marble, 355 S. Salina-st
S. Rosenbloom & Sons, S. Salina-st
John Zinsmeister, 146 N. Salina-st

ALABAMA—Birmingham—
Birmingham Arms & Cycle Co., 111 20th-st
Sam'l Rich, 107 N. 20th-st
Montgomery—Hicks Bros.
Goetter, Weil & Co.

ARIZONA—Phœnix—
H. A. Diehl Shoe Co.

ARKANSAS—Little Rock—
Dickinson Arms Co., 416 E. Markham-st
L. M. Levy Shoe Co., 322 Main-st
G. H. Stratman & Son, 207 Main-st

CALIFORNIA—Fresno—
Olney & Jonson
Los Angeles—
Stephens & Hickok, 433 S. Broadway
E. E. Barden, 150 N. Spring-st
San Bernardino—H. L. Peck & Co.
San Diego—F. F. Wright & Co.
San Francisco—
The San Francisco Shoe House, 931-933 Market-st
E. T. Allen Co., 416 Market-st
B. Katchinski, 10 Third-st

COLORADO—Colorado Springs—
N. O. Johnson & Sons
Colorado Springs Cycle House
B. G. Robbins & Co.
Denver—West & Green
Leadville—J. B. Lovell
Pueblo—White & Davis
Bergerman Bros.

CONNECTICUT—New Haven—
The New Haven Shoe Co.

DELAWARE—Wilmington—
Wilmington Cycle Co.

DISTRICT COLUMBIA—Washington—
Parker, Bridget & Co., 315 7th-st., N. W.
B. H. Stinemetz & Son, 1237 Penn-av, N. W.
B. Rich & Sons, 1322-24 7th-st, N. W.

FLORIDA—Jacksonville—
C. Marvin & Co., W. P. Spiers
St. Augustine—
J. W. Estes
Bennett & Co.

GEORGIA—Atlanta—
Douglas, Thomas & Davidson, 61 Whitehall-st
Bloodworth Shoe Co., 14 Whitehall-st

ILLINOIS—Chicago—
150 Leading Dealers
Aurora—F. F. Dubrock
Bloomington—Wm. N. Sype
Phillips & Butterworth.
Springfield—Klaholt & Fogarty
Good & Davenport
T. J. Corkery
Galesburg—Gray Bros.
Gibson City—H. L. Gregory & Co.
Peoria—J. C. Wynd & Co.
H. Thielbar Shoe Co.
J. P. Schnellbacher
Rockford—Schmauss & Tuite
W. A. Airis

IOWA—Cedar Rapids—
John Gates' Sons
Des Moines—Donovan Bros.
W. L. White Shoe Co.
Dubuque—Mrs. A. Kopp

INDIANA—Ft. Wayne—
I. Lehman
Indianapolis—
C. Mayer & Co., 29-31 W. Washington-st
L. Siersdorfer, 27 W. Washington-st
H. Stout & Co., 98-100 Indiana-av
Horuff & Sons, 188-190 Virginia-av
South Bend—D. H. Baker & Bro.
Beitner's Sons
Terre Haute—Havens & Geddes Co.
Rhoads & Carhart

KANSAS—Emporia—
G. W. Newman & Co.
C. P. Theis
Topeka—W. S. Furman

KENTUCKY—Louisville—
Levy Bros., cor. Market & 3d-sts
Hub Shoe Co., 202 W. Market-st

MAINE—Augusta—F. L. Hersey

MARYLAND—Baltimore—
Jos. Crane, 227 E. Baltimore-st
M. H. Bear, 123 Baltimore-st

MICHIGAN—Detroit—
Aug. May, 85 Gratiot-av

MINNESOTA—Minneapolis—
A. Knoblauch & Sons, 23-25 Washington-av., S.
Nickel Plate Shoe Co., 307 Nicollet-av. and 239 Nicollet-av
Heffelfinger Bros., 526-528 Nicollet-av
Palace Clothing House Co., 315-319 Nicollet-av
Dickson & Kent, 701 Nicollet-av
St. Paul—
Schliek & Co., 103-107 E. 6th-st
A. D. Smith Cycle House, 134 E. 6th-st
W. R. Frye, 114 E. Fourteenth-st

MISSOURI—Kansas City—
Emery, Bird & Thayer, Grand-av., 11th and Walnut-sts
Holland Shoe Co., 1021 Main-st
Ellet Bros. Shoe Co., 913 Main-st
St. Louis—
Joel Swope & Bro., 311 N. Broadway
C. E. Hilt Shoe Co., Franklin-av. and 6th-st
Harris-Brunner Shoe Co., 520 Pine-st
J. S. Wolff, 107 N. Broadway
Hanan-DeMuth Shoe Co., 423-425 N. Broadway
C. I. Aber & Co., 517 Locust-st
D. May & Co., Broadway and Morgan-st

MASSACHUSETTS—Worcester—
R. J. Healy, 371-373 Main-st

LOUISIANA—New Orleans—
Renecky Bros., cor. Canal & Baronne-sts
H. & D. Folsom Arms Co., 132 Carondelet-st. and 113-115 Decatur-st
E. C. Fenner, 523-527 Gravier-st
M. Pokorney, 20, 38 & 106 St. Charles-st

NEBRASKA—Omaha—
Drexel Shoe Co., 1419 Farnam-st
A. D. Morse, 215 S. 16th-st
L. L. Thomas & Co., 102-112 S. 16th-st
J. L. Brandies & Son, 16th and Douglas-st
Lincoln—Perkins & Sheldon Co.
Sanderson, Schurman & Davis

NEW JERSEY—Atlantic City—
J. C. Wahl
Camden—
A. Kobus & Son, 4th and Spruce-sts
Newark—The Famous, 117 Market-st

NEVADA—Carson City—
E. Burlington

NEW MEXICO—Santa Fe—
J. G. Schuman

NORTH DAKOTA—Fargo—
O. J. DeLendercie

OHIO—Akron—Ranney Cycle Co.
S. E. Phinney & Co.
Dayton—D. C. Arnold
Wm. Kehm
C. A. Gump & Co.
Stablin & Reichel
Cincinnati—
J. M. Potter, 114-116 W. 5th-st
Waltham Mfg. Co., 620 Race-st
The Pickering Hardware Co., 5th and Main-sts
The Smith-Kasson Co., 40 5th-st W.
Cleveland—
Likly & McNair, 270 Euclid-av
Toledo—Nelson-Hubbel Bicycle Supply Co., 342 Summit-st

PENNSYLVANIA—Bradford—
W. H. & S. V. Lines.
Easton—Hay Boot & Shoe Co.
Erie—M. A. Krug
Pittsburg—
W. M. Laird, 400-410 Market-st
G. H. Stoebener, 6227 Penn-av. and 22 Frankstown-av
Philadelphia—
S. Dalsimer & Sons, 1204-6 Market-st; 29 N. 9th-st. and 127 N. 9th-st

TENNESSEE—Memphis—
J. M. Hill & Co., 338 Main-st
Scaife & Co., 345 Main-st
Zellner Shoe Co., 319 Main-st
Nashville—
Maxwell Hse. Shoe Co., 403 Church-st
J. A. Meadors & Son, 306 Union-st

TEXAS—Dallas—Volk Bros.
Sanger Bros.
Young & Baker Cycle Co.
San Antonio—Sullivan Shoe Co.
W. E. Roach

WEST VIRGINIA—Wheeling—
J. C. Stamp, 1523 Market-st
Alexander & Co., 1049 Main-st

WISCONSIN—Beloit—G. H. Cram
Eau Claire—Fleming & Kolman
A. F. Ellison
Foud du Lac—L. J. Venne Shoe Co.
M. Fitzsimmons & Son
Madison—F. A. Stoltze
Krenz & Curtis Shoe Co.
Esser & Dowling.
Milwaukee—
Cream City Cycle Co., 312 National-av.
Schumacher Bros., Plankinton Hotel
Eli Schmidt, 196 W. Water-st
Skidmore Shoe & Clothing Co., 2-4 Grand-av
J. L. Ripple & Bros., 1217 Vliet-st
Harpke & Maier, 282-84 W. Water-st
Campbell & Partridge, 105 Wis'n-st
T. A. Chapman Co., Wis'n & 8th-sts

MEXICO—Mexico City—
H. T. Roberts

C. H. FARGO & CO. (Makers) - - - - - - - CHICAGO.

EVERY Crescent Bicycle gives the owner such satisfaction that the pleasure of Cycling is enhanced by riding the favorite wheel.

Crescent Bicycles

"Sky-High"

Comprise the most complete line of Bicycles ever offered—the best and most popular Bicycle—made for every age—every want.

CRESCENT ART CATALOGUE sent on Application.

Factory: CHICAGO, ILLS. **WESTERN WHEEL WORKS.** Eastern Office: 36 Warren St., N. Y.

Fowler
When you see a high grade Wheel with a Truss frame you know it is a Fowler.
FOWLER CYCLE MFG. CO.
CHICAGO.
NEW-YORK. BOSTON.
WASHINGTON.
CATALOGUE FREE ON APPLICATION.

THE ROCHESTER

Combination Cleaning Rack and Holder.

As a Cleaning or Repairing Rack. | As a Rest or Holder.

Indispensable to every up-to-date lover of the Bicycle who desires the best facilities for keeping his wheel in the best condition. **PRICE, $1.50.**

Automatic Parcel Carrier.

Price $1.50.

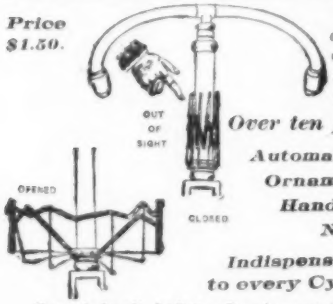

Weighing only FOUR ounces with a carrying capacity of

Over ten pounds.

Automatic, Ornamental, Handsomely Nickeled.

Indispensable to every Cyclist.

For sale by all dealers. Carrier sent prepaid on receipt of price.

ROCHESTER BICYCLE COMBINATION HOLDER CO.,
ROCHESTER, N. Y.

ONE REASON

WHY

THE

Marlin Repeater

IS

SUPERIOR

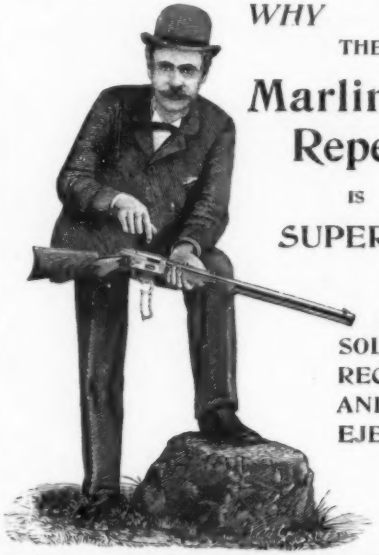

IS THE SOLID TOP RECEIVER AND SIDE EJECTION

Shells are never pitched into the eyes, and in case of defective cartridges there is no danger.

There are many other strong points too. Send for Catalogue to

THE MARLIN FIRE ARMS CO.
NEW HAVEN, CONN

ECLIPSE BICYCLES

"They Stand the Test"

2448 pounds on one of our regular stock road wheels

Particulars of this wonderful test sent on application

STRONG - - LIGHT RUNNING — PERFECT

Six years' experience in bicycle manufacturing, the employment of none but the most skilled workmen, the use of the best materials obtainable, and the fact that all of our machinery is of the newest and most up-to-date pattern, enable us to produce a wheel that "stands the test" and cannot be beaten.

Send for artistic Catalogue.

ECLIPSE BICYCLE COMPANY
Drawer E, Elmira, N. Y.

Branches: **Boston, New York, Philadelphia, Washington, Indianapolis, and Hamilton, Ontario**

THE DAYTON BICYCLE

Compared with other wheels, is as the diamond among gems.

Send for Art Catalogue M. C.

THE DAVIS SEWING MACHINE CO.,
DAYTON, OHIO.

76 READE ST., NEW YORK.
159 TREMONT ST., BOSTON.
210 WABASH AVE., CHICAGO.

Tribune Bicycles

Run Easiest and Last Longest—Look Best and are Best.

Send for Catalogue.

THE BLACK MANUFACTURING CO., ERIE, PA.

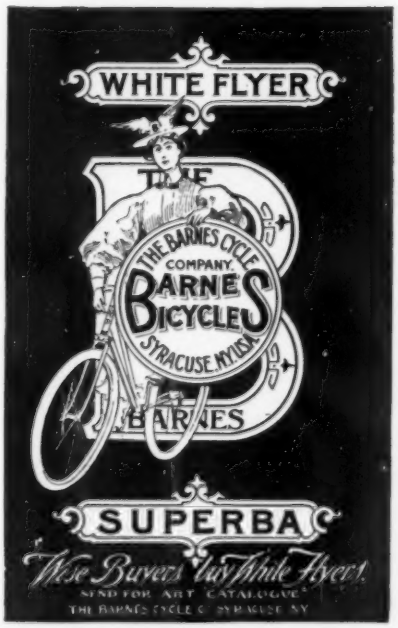

Palmer Tires

are more easily mended than other tires, and the repairs are permanent. In the event of puncture, a plug is inserted, without letting the air out of the tube. In a double-tube tire the inner tube must first be removed from the outer casing—an undertaking impossible for anyone but an expert. But a child can repair a Palmer Tire. Palmer Tires are expensive, but they are the most durable.

"Wheel and Tire," containing all official American bicycle records, will be mailed to any address for one 2-cent stamp.

THE PALMER PNEUMATIC TIRE CO., CHICAGO

DON'T be talked into taking a cheap tire that can only be repaired by the aid of complicated tools and materials in the hands of an expert mechanic.

Insist on having the DUNLOP, which can be repaired

WITH THESE.

Drop us a post-card for our catalogue.

THE AMERICAN DUNLOP TIRE CO.

504-506 W. 14th St., New York City.

CHICAGO: 307-309 Wabash Avenue.

TORONTO: 36-38 Lombard Street.

Climax Cycles

Emblems of Beauty. Excel All Others.

Embody all modern improvements. Buy direct from manufacturer. Special price **$64.** Other makes cheaper. Cata. free. 2nd hand wheels $10 up

CLIMAX CYCLE MFG. CO. 196 LaSalle St. Chicago.

ANATOMICAL PNEUMATIC BICYCLE SADDLES

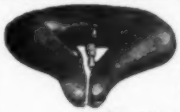

A broad, soft, easy saddle suited to man's and woman's anatomy. Recommended by physicians. Prevents soreness and all pressure to the highly sensitive parts.

Agents wanted. Circulars free.

PNEUMATIC SADDLE CO.

105 AND 107 CHAMBERS STREET, NEW YORK

The Safety Sprocket Lock

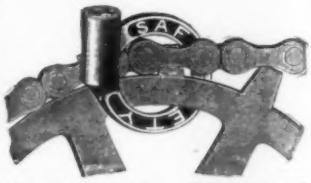

It has this advantage over locks with chains. It locks the sprocket and chain, which prevents injuring the enamel, breaking or bending spokes, which is liable to happen with chain locks.

The Safety is made of brass, and nickel plated. Can be carried in the vest pocket. **Price, 25 cents**

Also full line of Bicycle Sundries
Catalogue Free

A. E. SCHUMAN, 108 Fulton St., New York

A Pointer on Tires

. . . THE . . .

DEAN NO-PUNCTURE TIRE

(Single Tube.)

Resilient—Fast—Light
Absolutely Puncture Proof

NO REPAIR KIT. NO WALKING HOME . . . NO SPECIAL RIM REQUIRED

Send for our Descriptive Booklet

DEAN TIRE CO., 25 Warren Street, New York

JUST ONE SQUEEZE

and the air does the rest. Easy to work, easy to fit, durable, effective, up-to-date. The real pleasures of cycling are lost to the rider who has to work as hard back-pedalling down hill as he did pedalling going up, and to the cyclist who has not the feeling of security occasioned by his ability to bring the wheel to a standstill at once in case of danger, and both for want of an air brake. It cannot injure the tire, is attached or detached in a minute, braking pressure can be regulated to an ounce, and each ounce when once put on remains checking the wheel until the release valve is opened by the thumb. The braking shoes can be fastened to the rear wheel, front wheel, or to both wheels if wanted, and the pressure bulb can be attached to the handle-bar, saddle, or anywhere on the machine. It is well known that air brakes have superseded hand brakes on all railroads, because they are sure, safe, and reliable.

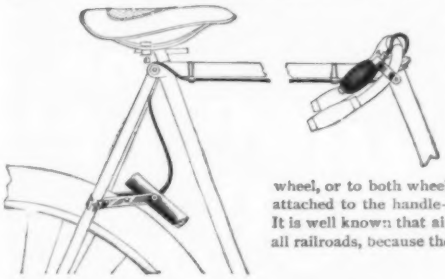

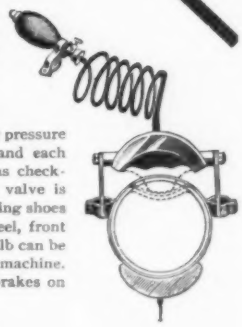

HULBERT AIR BRAKE

PRICE $3.50, Express Paid

HULBERT BROS. & CO.

MEN and WOMEN'S Sporting Outfits and Costumes

26 WEST 23D STREET, NEW YORK

Imperial

Ball Bearing Axles

Recommend themselves to progressive people . . . . .

5000 set in use

Endorsed by the leading carriage builders . . . .

Reduces Friction 75 per cent.

One horse can do the work of two . . . . . .

Mechanically Perfect Require very little attention; can be put on old or new work. Before buying a vehicle it will pay you to write for our Illustrated Catalogue and Testimonials, which we send FREE on application.

Imperial Ball Bearing Axle Co.

190 Lake St., Chicago, Ill.

SYRACUSE BICYCLE

PUBLIC CONFIDENCE

GREAT REPUTATION

FIRMLY SUPPORTED

BY PUBLIC CONFIDENCE AND A GREAT REPUTATION BASED UPON PRACTICAL TESTS WHICH HAVE DEMONSTRATED ITS SUPERIORITY. THE GREAT CRIMSON RIM STANDS TO-DAY HIGHER IN THE ESTIMATION OF THE PEOPLE THAN ANY OTHER BICYCLE. ITS POSITION IS DESERVED.

SYRACUSE CYCLE COMPANY. SYRACUSE, N.Y.

THERE IS BUT ONE CRIMSON RIM. IT IS THE SYRACUSE

PRACTICAL TESTS

DEMONSTRATED SUPERIORITY.

Agent for Metropolitan District:

CHAS. J. STEBBINS, 103 Reade Street, New York.

THE NEW YORK TIRE
Seamless Single Tube
IS THE HIGHEST GRADE TIRE MADE

OUR BOOKLET "THE PERFECT TIRE" ILLUSTRATED IN COLORS FREE PROVIDED YOU MENTION THIS MAGAZINE

BRANCH HOUSES:
BOSTON, NO. 63 FRANKLIN ST.
CHICAGO, NO. 334 DEARBORN ST.
SAN FRANCISCO, NO. 1510 MARKET ST.
CANADA, NO. 50 WELLINGTON ST., WEST TORONTO.

NEW YORK TIRE COMPANY,
MAIN OFFICE:
NO. 59 AND 61 READE ST.
NEW YORK.

This IS THE 1896
SEARCH LIGHT
PRICE $5.00

The only strictly first class bicycle lantern on the market.

Ask your dealer or send to
BRIDGEPORT BRASS CO.
Or
19 Murray Street, New York.
85-87 Pearl Street, Boston.
17 No. 7th St., Philadelphia.
Bridgeport, Conn.

SEND FOR CIRCULAR No. 22

BASKET TREAD
NEW BRUNSWICK TIRES ARE UP TO DATE
VOLT VOLT

Better Tires were never made, because that would involve an impossibility.

If this stamp is on your tires, they are all right.

New Brunswick Tires are old time flyers,
High grade and up to date.
They'll carry you the season through
Without a scratch or break.

THE NEW BRUNSWICK TIRE CO., New Brunswick, N.J.
New York Office, 111 Reade St.

West. Agent, E. M. PHELPS, Adams St. & 5th Ave., Chicago.

New England Agents: ENTERPRISE RUBBER CO., 207 Congress St., Boston.

Illustrated Catalogue and Sample Section Free.

THE GLOBE VAPOR LAMP

PIERCES THE DARKNESS LIKE CATHODE RAYS.

$3.00

PROOF AGAINST WIND AND JAR.

A NEW PRINCIPLE—No Soot, No Grease, No Odor.

A beautiful, finely finished, well made lamp, which successfully fulfills all requirements. Always clean and bright; Does not soil the hands or clothing; Made of brass, nickel plated and polished; Jewel side lights; New spring and three new styles of attachments, for head, fork or lamp bracket.

For Sale by all Dealers. Controlled by HIBBARD, SPENCER, BARTLETT & CO., Chicago.

"Albani" Bicycle Skirt.

Skirt when riding.

This garment, which can be used either as a divided skirt or in the usual skirt form, is

Pretty — Durable — Inexpensive.

It meets the views of both the "new woman" and her opponents. With it a woman can ride a diamond frame wheel if she chooses. When off the wheel it at once assumes the customary skirt form.

Made of Covert cloth, and sent, express paid, to any part of the United States, for $6.00. When sending give waist measurements and length desired. Skirt is patented.

Liberal inducements to the retail trade or to ladies who can introduce it.

HUDSON RIVER GARMENT CO.,

Descriptive circulars free.
Samples of cloth for three 2-cent stamps.

ALBANY, N. Y.

We also make BICYCLE JACKETS. Delivered anywhere, express paid, **$5.00.** When ordering send bust measure.

Two Reasons Why

Because

Every rider knows that the old-style saddles feel uncomfortable at first. You may get used to it, but the injurious pressure remains. Ours is comfortable from the start, and absolutely non-injurious.

Because

It is wide and flat in the back and allows the proper support to the hip-bones. A V-shaped opening relieves all injurious pressure. Narrow pommel prevents chafing.

MESINGER RATTAN SADDLE

PRICE $3.50, Express Paid

HULBERT BROS. & CO., 26 WEST 23d ST., NEW YORK

MEN'S and WOMEN'S Sporting Outfits and Costumes

No Need of the Doctor if

You ride a

MAJESTIC BICYCLE

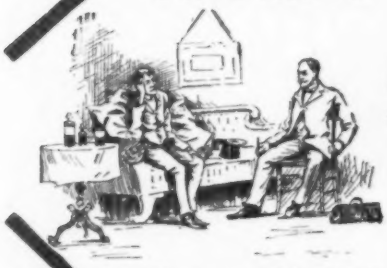

$15 GIVEN AWAY—That is what you do when you pay $100 for any bicycle, with Majestics at $85; and did you ever stop to think how much pleasure there is in riding a wheel you can depend upon? Ours is so simple in its mechanism that it will not get out of order, and is popular with all who appreciate superiority in bicycle construction.

$85

HULBERT BROS. & CO.

26 WEST 23D STREET, NEW YORK

Men and Women's Sporting Outfits and Costumes

SINGLE FLAGS AT WHOLESALE PRICES. 5x8 feet, $1.50; 7x4 feet, $2.40; 9x6 feet, $3.70; 12x6 feet, $5.00; 12x8 feet, $5.85. Sent prepaid on receipt of price. Price List of other sizes FREE.

THE M.C.LILLEY & CO COLUMBUS OHIO.

THE LARGEST MILITARY AND REGALIA HOUSE IN THE COUNTRY.

CATALOGUE FREE. SAY WHAT KIND OF GOODS YOU WANT.

AMOS M. LYON Company

Headquarters for

BICYCLES Sporting Goods

EXCELSIOR FIREWORKS

FLAGS

Price-List on application. A First-Class Bicycle for $49.00. Special Fireworks Exhibition, $5 to $100

20 PARK PLACE, NEW YORK

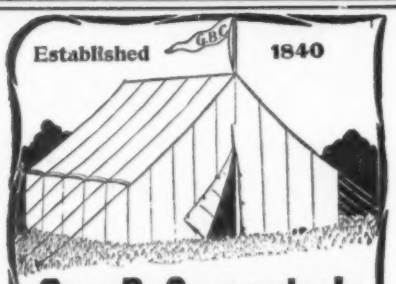

Geo. B. Carpenter's

TENTS

FOR CAMP OR LAWN.

7x9 feet	8 oz.	$ 5.50
10x12 feet	8 oz.	7.50
10x12 feet	10 oz.	8.40
12x14 feet	8 oz.	10.00
12x14 feet	10 oz.	11.25

MADE FROM HIGH GRADE DOUBLE THREAD CANVAS, complete with poles, pins and ropes, packed for shipment delivered to any railroad in Chicago. We also make cheaper tents from single thread canvas. Send 4c stamps for catalogue showing 26 styles of tents in all sizes; also Flags, Hammocks, etc.

GEO. B. CARPENTER & CO.

202-204-206-208 S. Water St., Chicago.

$2.10

4 x 6 ft. $2.10
5 x 8 ft. 2.75
6 x 10 ft. 4.00
8 x 12 ft. 5.75

CLUB FLAGS TO ORDER

Larger sizes up to 40 feet, at proportionate prices. Sent, express paid, on receipt of price.

We Use Best All-Wool Bunting

Lincoln Flag Co.

35 OLD SLIP, N. Y.

The Latest Idea in Bicycles.

..RACYCLE..

NARROW TREAD.

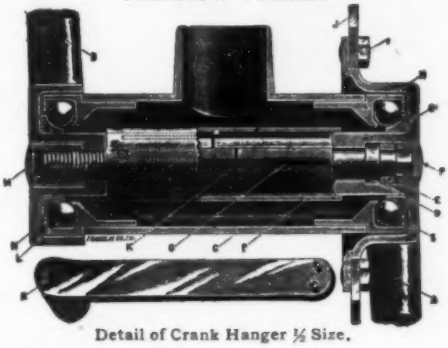

Detail of Crank Hanger ½ Size.

The Perfection of Cycles.
The only place for bearings is where we have them.
In the Hubs of the Cranks.
Chain runs between the bearings, no Leverage, See?

SEND FOR CATALOGUE.

MIAMI CYCLE & MFG. CO.,
MIDDLETOWN, O.
New York Salesroom: 1773 Broadway.

BOSTON WOVEN HOSE VIM AND RUBBER CO.

This brand in red—don't forget it—on a bicycle tire marks the "pebble tread" VIM, which will not slip on muddy roads or corners. It also marks a tire that is fast and strong.

Any dealer will supply the red brand VIM rather than lose the sale of the wheel.

BOSTON WOVEN HOSE & RUBBER CO.
9 Winthrop Square, Boston, Mass.

Branches at
63 Reade St., New York, N. Y. 709 North Fourth St., St. Louis, Mo.
102 Superior St., Cleveland, Ohio. 1730 Arapahoe St., Denver, Colo.
205 Lake St., Chicago, Ill. 14 Fremont St. San Francisco, Cal.

$65 **$65**

CHARTER OAK BICYCLE $65.

Tool-steel bearings, ground, polished, and dust proof. Frame, Shelby seamless steel tubing re-enforced. Weight, 23½ lbs. 5½ in. tread. Reversible Bar. Guaranteed for one year. Will send C.O.D., with privilege of examination, on receipt of $10. *Apply for '99 Catalogue.* **A. H. POMEROY, 98 Asylum St., Hartford, Conn.**

"She'll get through all right."

So will all other riders with the

HODGMAN SINGLE TUBE TIRE

on their wheels.

It makes quick, easy, safe cycling. "It's made of rubber"—and bears the name of Hodgman—that means quality.

Tire Booklet Free.
Hodgman Rubber Tire Button 10 cents.

HODGMAN RUBBER CO.,
459-461 Broadway, New York.
Atwood Bdg., Chicago. 135 Essex St., Boston.

Richmond

Hygienic Cushion Frame Bicycles

Make Rough Roads Smooth

The one thing needed to make bicycles perfect—a device to overcome shock, jar and strain caused by riding over rough, uneven and obstructed roads—has at last been invented. Is fully illustrated, explained and described in a pamphlet, which will be sent free to any address.

RICHMOND BICYCLE CO., Richmond, Ind.

THE NEW ROCHESTER LAMP
For Outdoor Uses.

We have a variety of Lamps especially adapted for this purpose, constructed so as to burn without a flicker in storm or rain.

LAMPS FOR PORCHES FOR LAWNS FOR WALKS

ART CATALOGUE FREE ON REQUEST.

THE ROCHESTER LAMP CO., 42 Park Pl. & 37 Barclay St., New York.

High grade wheels at popular prices, $45, $65, $75. Also, our superb Sylphs at $100, forming an absolutely complete line. Agents wanted. Exclusive territory. Established 1864. Catalogue free.

ROUSE HAZARD

ROUSE, HAZARD & CO., Makers. 222 G St. Peoria, Ill.

ALWAYS RELIABLE

VERLAND CYCLES

SUNOL BICYCLES

Sunol Belt Pins
are as much works of art as are
SUNOL BICYCLES.

A Sunol Belt Pin will be sent to any address for six [6] cents in stamps.

THE McINTOSH-HUNTINGTON CO., 52 Champlain Street, Cleveland, O.

A 1-inch Gilt Belt, 35c.; 1½-inch Dresden Spangle Belt, 75c.; 1-inch Dresden Belt, 50c.; 4-inch Elastic Bicycle Belt, Oxidized Buckle, 75c. Mailed post-paid on receipt of price.

THE CLINTON NOVELTY CO., Sidney, O.

WRITE TO **POWELL BROS.**
SHADELAND, PA.
ABOUT
Coach, Carriage and Saddle Horses. Different breeds of Ponies. Holstein and Devon Cattle. Largest collection of different breeds of Recorded Live Stock in the World.

Our Fifty Page Illustrated Catalogue will interest **YOU.**

Safe, Light, Handsome, Compact, Inexpensive.

ACME FOLDING BOAT CO., MIAMISBURG, O.

$10. Genuine Confederate Money, 10c.; Trilobite, 10c.; Fossil Shark Tooth, 10c.; Alligator Tooth, 10c.; red or brown Seabean, 10c.; Spearpoint, 10c.; 2 Pentremites or 2 Lucky Beans, 10c.; all postpaid. List of prices paid for *rare* coins 6c.
R. W. MERCER, 841 W. 4th St., Cincinnati, O.

Beeman's— THE ORIGINAL Pepsin Gum

CAUTION.—See that the name Beeman is on each wrapper.

The Perfection of Chewing Gum

And a Delicious Remedy for Indigestion and Sea Sickness.
Send 5c. for sample package.
Beeman Chemical Co.
106 Lake St., Cleveland, O.
Originators of
Pepsin Chewing Gum.

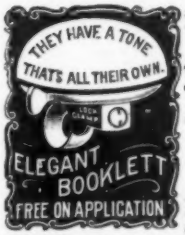

"Just hear dem bells a ringing, dey's ringing everywhere."
The Chimes of Normandy could not excel in sweetness and purity of tone
THE
"New Departure"
BICYCLE BELLS
The standard of excellence the wide world over. In 18 different styles and prices. All dealers sell them.
The New Departure Bell Co., Bristol, Conn., U. S. A.

1896 High Grade **Bicycles**

Shipped anywhere C. O. D. at lowest wholesale prices.
$100 "Oakwood" for $57.50
$85 "Arlington" " $45.00
$65 " " $37.50
$30 Bicycle " $10.75
Latest models, fully guaranteed; pneumatic tires; weight 17½ to 30 lbs.; all styles and prices. Large illustrated catalogue free.
Cash Buyers' Union, 162 W. Van Buren St., B. 16, Chicago

MONITOR
MARINE GAS ENGINES AND LAUNCHES

MONITOR VAPOR ENGINE & POWER COMPANY
GRAND RAPIDS, MICHIGAN
EASTERN OFFICE LUDLOW STATION YONKERS N Y CATALOGUE FREE.

DON'T BLOW! Ask your dealer for the Victory Oil Stove, with Boland Automatic Extinguisher and Stop Attachment.
N. Y. Salesroom, 59 Park Place.
The American Burner Co., Providence, R. I.

FOOT POWER LATHES

For Electrical and Experimental Work.

For Gunsmiths and Tool Makers. For Bicycle repair work. For General Machine Shop Work. The best foot power lathes made. Catalogue free.

W. F. & JOHN BARNES CO., 200 Ruby St., Rockford, Ill.

AMERICAN GOLD FILLED CASES

Warranted 20 Years, are the best for service money can buy. Return this advt. with order and we will send by express prepaid, this beautiful **Filled** hunting case, ful jeweled, **Elgin** style, stem wind and set watch which you can sell for $25.00. If worth it pay express agent **$6.50** and keep it; otherwise have it returned. We only ask your promise to go to express office, examine and buy, if as represented. **These Watches** are equal to those sold by certain dealers from $12.50 to $25.00. A guarantee with every watch. You see all before you pay. Give your full name, express and P.O. address. State which wanted, **ladies' or gents' size.** If you want Watch sent by mail send cash **$6.50** with order. For 60 days a Gold and Platina Rolled Plate Prince Albert Double (Rope Pattern) Chain given **FREE** with each Watch. Chains of this style are sold from $3.00 up.

A Customer Writes: February 5, 1895—Watch received. Better than expected. Would not sell it for $25, if I could not get another. E. SHORTER, Washington, Pa.

Address KIRTLAND BROS. & CO. 111 Nassau St. N.Y

SPECTACLES Make a splendid side line and pay big profits. Send for Optical Catalogue—just out. New Goods. Cut Prices. Sample Case given Free with every Outfit. F. E. BAILEY, Dept. 14 Chicago, Ill.

George Batten William H. Johns

George Batten & Co.
Newspaper Advertising Agents
Potter Building, 38 Park Row
New York

It is very hard for us to advertise our business properly.

To say that we are the best, or smartest advertising agents, even if true, would not be in good taste.

To be the *cheapest* we have no desire. We never sacrifice the legitimate profit necessary to best work merely to keep a competitor from getting the order.

To claim the largest business or the oldest, would be false, and we fail to see the advantage to our clients if it were true.

Our claims, then, are:

To conduct a successful and rapidly increasing business on well-defined lines, laid and controlled by what we believe to be sound business sense.

To devote our time solely to our business (we have no side issues of any sort), and to direct our entire energy to the single aim of making advertising entrusted to us profitable to our customers. That we are, in a great measure, successful in this is proved by the growth of their advertising.

Of reputable business firms contemplating newspaper advertising (by newspapers we mean all sorts of periodicals), or who think that possibly advertising might pay in their business, we ask the favor of an interview and an opportunity of explaining our methods in detail.

GEORGE BATTEN & CO.

"Further to boast were neither true nor modest, unless I add, we are honest."
—*Shakespeare.*
—*Cymbeline, Act V., Scene 5.*

Bicycles

Are in Demand

Are Satisfactory

$75 Worth $100

Delivered Promptly on Receipt of Order

...Send for Catalogue...

Queen City Cycle Co., Buffalo, N. Y.

BICYCLE POSSIBILITIES

? Can the highest type and grade of bicycle be built and sold with a fair margin of profit for less than $100?

THIS QUESTION HAS BEEN FULLY SOLVED IN

The Waverley

A thoroughly modern plant designed for bicycle building, the finest of automatic machinery and great productive capacity, coupled with wide experience and the highest mechanical skill, have enabled us to produce a bicycle which has no superior in the world in point of quality, design and finish at

$85 A FAIR PRICE $85

Waverley popularity has been justly earned

INDIANA BICYCLE CO.

INDIANAPOLIS, IND.

Eastern Wholesale Branch, 339 B'way, N.Y.

Catalogue free by mail

A PHOTOGRAPHIC WONDER.

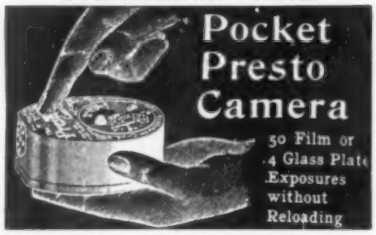

Photos, size 1¼x1¼. Snap shot or time exposures. A real Pocket Camera, rounded corners, containing all latest improvements in photography.

A Midget in Size. A Giant in Capacity. So Simple a Child can Operate it.

Price, complete with film and glass plate magazines loaded for 25 exposures $2.50

Illustrated booklet and sample photo on receipt of stamp, if you mention this publication. Agents wanted.

E. B. KOOPMAN, 33 UNION SQUARE, N. Y.

WHAT 10 CENTS WILL DO.

$100.00 WORTH OF FUN.

See what you get: a three months' Subscription to Modern Stories, a 16 page, 64 column, family and story magazine, and a package of Games, etc., as follows:

1 fine set of Dominoes, 1 Checker Board and Men, 1 Game of Authors (48 cards in pack), 1 game Fox and Geese, 11 Parlor Games, 1 game Nine Men Morris, 1 game Fortune, 1 game Forfeits, 13 Magic Tricks, 1 game Clairvoyant, 1 game Shadow Buff, 1 game Tableaux, 1 game Pantomimes, 275 select Autograph Album Verses, How to Tell a Person's Age, A System by which you can write to another Person and no one can read it without the Key, 50 charming Conundrums with answers. All sent neatly packed for 10 cents. Address

MODERN STORIES, 111 NASSAU STREET, N. Y.

The Edison Phonographic News tells where and how you can procure cheaply . . .

The great money-earning wonders A PHONOGRAPH or a KINETOSCOPE

SAMPLE COPY TEN CENTS

The Ohio Phonograph Co., - Cincinnati, Ohio.

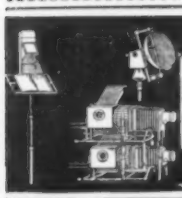

CRITERION STEREOPTICONS ARE THE BEST.

LEARN SOMETHING ABOUT MAGIC LANTERNS, PHOTO-ENGRAVERS' AND THEATRE LAMPS BEFORE BUYING.

WE UNDERSTAND THE PRINCIPLES OF PROJECTION AS WELL AS OF MANUFACTURING AND ARE GLAD TO IMPART INFORMATION TO INTENDING BUYERS. SEND FOR CATALOG OF PROJECTION LANTERNS. ELECTRIC FOCUSING LAMPS &c. &c.

AGENCIES: 189 La Salle St. Chicago, Ill. 30 Bromfield St. Boston, Mass. 126 Erie Co. Bank Bdg. Buffalo, N.Y. 33-39 South 10th St. Phila. Pa. 131 Post St. San Francisco, Cal. 312 Locust St. St Louis, Mo. 234 Marietta St. Atlanta, Ga.

J. B. COLT & CO.

115-117 NASSAU ST., 59 FIFTH AVE

NEW YORK.

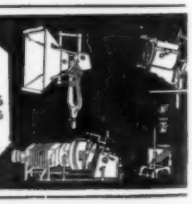

McClure's Magazine is printed with AULT & WIBORG'S INKS

Please mention McClure's when you write to advertisers.

Wolff American
HIGH ART CYCLES

ESTABLISH A NEW STANDARD.

There are Seven distinct points of Vital Importance in which these excel all other Wheels

WRITE FOR OUR FREE CATALOGUE THE FINEST OF THE YEAR

The Wolff American Duplex carries two, Side by side, stands firmly, no upsetting.

R·H·WOLFF & Co. LT'D
FOOT E. 118TH 117TH 116TH STS.,
·NEW·YORK·

There are reasons why

REMINGTON BICYCLES

Give universal satisfaction

Full particulars in catalogue—Free

Remington Arms Company
313-315 Broadway, New York

BRANCHES
NEW YORK, 59th Street and Grand Circle
BROOKLYN, 533 Fulton Street
BOSTON, 162 Columbus Avenue
SAN FRANCISCO, 418-420 Market Street

MONARCH
KING OF BICYCLES

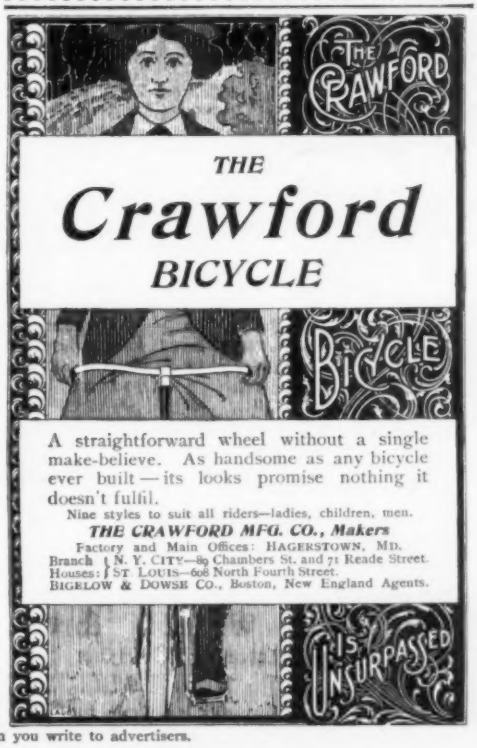

THE
Crawford
BICYCLE

A straightforward wheel without a single make-believe. As handsome as any bicycle ever built — its looks promise nothing it doesn't fulfil.

Nine styles to suit all riders—ladies, children, men.

THE CRAWFORD MFG. CO., Makers

Factory and Main Offices: HAGERSTOWN, MD.
Branch Houses: N. Y. CITY—89 Chambers St. and 71 Reade Street. ST. LOUIS—608 North Fourth Street.
BIGELOW & DOWSE CO., Boston, New England Agents.

YOU CAN IMPROVE YOUR

personal appearance with fine clothes, but if you have pimples, moles, wrinkles, superfluous hair, or scars, fine raiment and other embellishments only serve to make the blemishes more prominent.

JOHN H. WOODBURY

eradicates all featural irregularities, removes all blemishes, and cures all diseases of the skin, scalp, and complexion. If you have any marks or blemishes on, in, or under the skin, you should consult the man who has had over twenty years' experience in treating them. Dermatologist Woodbury has 23 skilled specialists associated with him, each of whom is a regularly registered physician and is aided by the best and latest instruments and appliances. Consultation is free in person or by letter, and fees are moderate. Persons living at a distance should send for symptom blanks, which, when properly filled out, enable the physicians to correctly diagnose their cases.

Illustrated souvenir book, "A Few Hints Regarding Good Looks," mailed free. Address

JOHN H. WOODBURY DERMATOLOGICAL INSTITUTE,

127 WEST 42d STREET, NEW YORK.

Branches: 1218 Walnut St., Philadelphia; 11 Winter St., Boston; 155 State St., Chicago.

A Miniature Vesuvius

inside your head. You know how that feels. Indigestion, Insomnia, Overwork—possible causes . . . .

WRIGHT'S PARAGON HEADACHE REMEDY

the cure, certain as the sunrise. No scientific truth more wonderful than the amount of positive relief contained in one small wafer. Down goes the wafer—away goes the headache—up go your spirits. That's the process. A large box of Paragon Headache Remedy postpaid on receipt of 25 cents in stamps, or sample free if you will send us your address. All druggists

"Have suffered with severe headaches all my life, and find your Paragon Headache Remedy more effective than anything I have tried."—W. J. HALL, U. S. Port Office, Hartford, Conn.

"I find your Paragon Headache Remedy very effectual, and will never be without it."
—Miss EMMA LEVY, 48 West 119th St., New York.

"I have been subject to dreadful headaches since a child. Your Paragon Headache Remedy is the only thing that has done me any good. I could not live without it."
—Mrs. SARAH SMALLEY, Haw, Mo.

"Your Paragon Headache Remedy beats anything I ever saw to stop sick headache."—C. C. SMITH, Kingsley, Mich.

CHARLES WRIGHT & CO.
Manufacturing Chemists
DETROIT, MICH.

Agents wanted in every county in the U. S.

Free! Free!

A GRAND OFFER

Mme. A. Ruppert's Face Bleach

Mme. A. Ruppert says: "I appreciate the fact that there are thousands and thousands of ladies in the United States who would like to try my World-Renowned FACE BLEACH, but have been kept from doing so on account of the price, which is $2.00 per bottle, or 3 bottles taken together, $5.00. In order that all of these may have an opportunity, I will give to every caller, absolutely free, a sample bottle, and in order to supply those living outside of city, or in any part of the world, I will send it safely packed, plain wrapper, all charges prepaid, on receipt of 25c., silver or stamps."

In every case of **freckles,** pimples, moth, sallowness, blackheads, acne, eczema, oiliness or roughness, or any discoloration or disease of the skin, and wrinkles (not caused by facial expression) FACE BLEACH removes absolutely. It does not cover up, as cosmetics do, but is a cure. Address all communications or call on

MME. RUPPERT, 6 E. 14th St., New York

VACATIONS RAISE HAVOC

with complexions. Climatic changes and changes of temperature have an unpleasant effect upon the outer cuticle, and evidence themselves in freckles, rashes, prickly heat, and in other ways. Those who enjoy no vacation, but toil through the long summer days, are annoyed in a similar manner.

WOODBURY'S FACIAL SOAP

should be used daily and under all circumstances, and especially during the summer. It cleanses and softens the skin and beautifies the complexion. It keeps the pores open and the skin healthy. Use it at night after a day's boating, an afternoon at golf or tennis, or a hard day's work, and its soothing and beneficial effect will surprise you. When you leave town, take Woodbury's Facial Soap with you. Would you use a public tooth-brush? Then why use public soap? Facial Soap is an antiseptic—it kills germs.

Druggists sell it and use it. Send ten cents for sample cake and an Illustrated Beauty Book.

JOHN H. WOODBURY DERMATOLOGICAL INSTITUTE,
127 WEST 42d STREET, NEW YORK.

WHEEL WOMEN!

The Elliott Bicycle Skirt Hanger is the ONLY device which keeps ANY skirt clean, intact, out of the wheel and not bind the limbs. Adjusted anywhere in a minute. Don't confuse it with some other devices which are impracticable. Price, fifty cents by mail. Send now and enjoy it. Agents wanted.

BERT S. ELLIOTT, Penn Yan, N. Y.

The Globe Filing System

is the most perfect ever devised for the

Systematic Filing of Papers.

Illustrated and descriptive catalogue-free.

THE GLOBE CO.,

42 Beaver St., N. Y. Cincinnati.

"Amburn" Automatic Cycle Seat.

Tilted as in Use.

A Screw Regulates the Oscillation and Width.

Can be widened to fit any rider. Can be adjusted to any pitch. Each side is separate. Works naturally with each leg. No pressure against sensitive parts. It is an especially good *ladies' saddle*. Leather Seat (style of cut), with springs, $5.00. Very *easy*, Very *pretty*, Very *healthy*. All dealers. Circulars free.

AUTOMATIC CYCLE SEAT CO., 420 Reed Block, Grand Rapids, Mich.

BARLER'S IDEAL SADDLE

PNEUMATIC AUTOMATIC

$5.00 Ex. Paid

SOFT AS VELVET, STRONG AS STEEL

No other Saddle compares with it

A. C. Barler Mfg. Co., 108 Lake St., Chicago

SAFETY DOCUMENT FILE

Handsome Metal Case
Lock and Keys
24 Pockets
Removable
$1.50
Ex. Paid

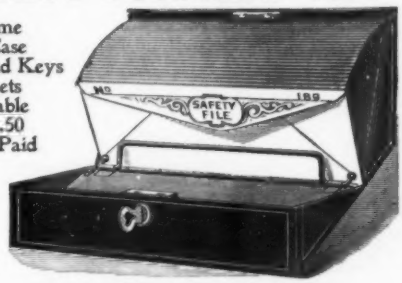

Sells at sight. Agents wanted.

A. C. Barler Mfg. Co., 108 Lake St., Chicago

Duryea Motor Wagon Company

36 Wilbraham Road, Winchester Park

SPRINGFIELD, MASS., U. S. A.

English Jaunting Car

No. 100.

For two children. Made of oak, nicely upholstered with imitation leather, canopy top and rubber tire wheels. Stylish, strong and springy. Price $9.00, (you to pay shipping charges.)

Also made with single seat. Send stamp for catalogue. Money order or draft must accompany order.

KENOSHA CRIB CO., 511 Grand Ave., KENOSHA, WIS.

Makers of Cribs, Cradles, Children's Beds, Folding Beds, Children's Cars, Etc.
Write for low prices and catalogue on best bicycle.

BABCOCK VEHICLES

have the most **PERFECT AXLES** of any other kind of vehicle made.

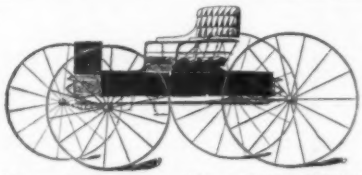

Always insist upon getting a "BABCOCK."

Write for Catalogue.

BRANCHES { Baltimore, Md. / Rochester, N.Y.

H. H. BABCOCK CO., Watertown, N.Y.

FAT — **CORPUS LEAN**

Will reduce fat at rate of 10 to 15 lbs. per month without **injury to health.** Send 6c. in stamps for sealed circulars covering testimonials. **L.E. Marsh Co.** 2315 Madison Sq., Philada., Pa.

MADE — **ABSOLUTELY HARMLESS.**

Simply stopping the **fat** producing effects of food. The supply being stopped, the natural working of the system draws on the fat and *reduces weight* **at once.** Sold by all Druggists.

LEAN

The Gill Engraving Co., 104 Chambers St., New York City, **Makes Half Tones**

For all the LEADING MAGAZINES.

DON'T BUY

A Carriage, Buggy, Phaeton or vehicle of any description without first getting our illustrated catalogue and price list (sent free). We sell only work manufactured in our factory.

GUARANTEED THOROUGHLY RELIABLE

at prices within reach of all. Capacity, 10,000 jobs per year.

THE COLUMBUS CARRIAGE MFG. CO. Box 377 O Columbus, O.

BEST & CO

Dressy Frock

Of white lawn for 2 and 3 year old "tots." Deep pointed collar trimmed with ruffle of openwork embroidery, full sleeves finished with turnback cuffs edged with embroidery—deep hemstitched hem on skirt. Price **$1.45.**

Just as good value for the price as those we have heretofore advertised at 48c. and 75c.

By mail, postage paid 5 cents extra.

From our Catalogue—so full of illustrations of

The Best Way to Clothe Children

of all ages, that it almost takes the place of a visit to our store—free for 4 cents postage.

60-62 West 23d St., N. Y.

Crash! Bang!

There goes my wheel.
Yes, broke the cyclometer.
Fell down for the want of a

Snow Bicycle Holder

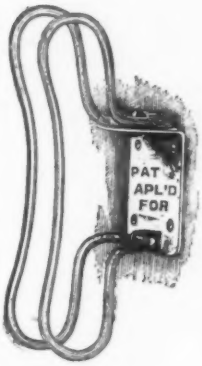

Holds the wheel firmly in upright position.

Adjustable to any angle.

STRONG ·.· COMPACT

Handsomely finished. 75 cents each, delivered to any part of the United States.

Snow Wire Works

80 Exchange St. Rochester, N. Y.

REMEMBER that no Stocking will wear well or look well that does not fit well.

THE *Shawknit* IS THE **Best-Fitting**

IT IS THE ONLY STOCKING THAT IS

KNITTED TO THE SHAPE OF THE HUMAN FOOT

☞ THE TRADE-MARK *Shawknit* IS STAMPED ON THE TOE.

Descriptive Price-List, free, to any applicant.
Beautiful Castle Calendar, free, to any applicant mentioning this publication.

Shaw Stocking Co.
LOWELL, MASS.

To Keep Garments

looking nice! Do you care about the subject? We can give you a world of information. Paige's Odorless Dust and Moth Proof Bags absolutely protect any kind of furs and garments from **Dust** and **Moths.** As handy as a hook in a closet and last for years.

Size 24 x 48, 1 hook inside, 60c. each. Size 30 x 50, 2 hooks, 75c. each. Last for years. Sold by Dry Goods and Fur Dealers, or if yours won't order them send Postal note to us.

DETROIT PAPER BAG CO., 6 Clark Building, Detroit, Mich.

Canadian Agents, Kilgour Bros., Toronto. San Francisco Agents, Stevenson & Co.

Here's two lives—

DOUBLE WEAR ::

Collars are the ONLY ones made and stamped both sides alike. Laundry *either side* as a right side. 20c. for sample.

WRITE FOR CATALOGUE.

Wilbur Shirt & Collar Company

TROY, N. Y.

Band Instruments:

DRUMS, FIFES AND TRUMPETS, at special prices during Presidential Campaign. Illustrated catalogue (128 pages) and sample parts of band music free.

The Rudolph Wurlitzer Co.

Manufacturers. Established 1856. Cincinnati.

Write for Catalogue M

Fat is Fatal

to beauty and to health.

Do you need **reduction?**

How it can be done safely, easily and permanently is told in a brochure of 40 pages on **Obesity,** by RICHARD HUDNUT, Chemist, **925** Broadway (only), New York City. Sent free, sealed.

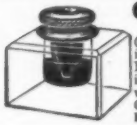

COLUMBIAN INKSTAND

THE DIP FUNNEL

(entirely hard rubber—no soft rubber delusion) is easily adjusted so as to ink the pen Just Right No watchful care required when dipping. No inky fingers. No blots. No muddy ink. Makes writing a luxury. Recently adopted by the U. S. Gov't. $1.00 upwards delivered Catalog free.

BOYD & ABBOT CO., Room 6, 257 B'way, N. Y.

American Authors

who wish to publish their own books can get low estimate and prompt service by addressing

J. S. OGILVIE, Publisher, 56 Rose Street, New York.

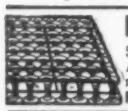

Ideal Spring Beds Our Booklet, "Wide Awake Facts about Sleep," illustrating and describing them, sent free. An up-to-date pocket map of your State, sent on receipt of three two-cent stamps.

FOSTER BROS. M'F'G CO., 26 Clay St., Utica, N.Y.

PATENTS Write for Inventor's "Short Talk;" free. 15 years' experience. Terms, most moderate. Associate Counsel, Hon. **Ellis Spear,** formerly Commissioner of Patents.

EQUITABLE BUILDING, WASHINGTON, D. C. **WALTER DONALDSON & CO.**

696 New Sample styles of Envelope Silk Fringe CARDS, &c., 20 New Songs, 100 Rich and Racy Jokes, 1 pack Escort Cards, 1 pack Fun Cards, 1 pack Acquaintance Cards and Standard Beau Catcher. ALL for 2 CENTS. CHAMPION CARD WORKS, UNIONVALE, OHIO.

THE IMPROVED

PERFECTION CAKE TINS

Loose bottoms. "Don't leak." The groove prevents that.

Millions of American housekeepers now use these celebrated tins exclusively. We send 3 Round or 2 Square Layer Tins by mail for 50cts. Write for catalog showing ten styles—Round, Square and Oblong, and learn all about "The Groove." Exclusive territory to agents.

Richardson Mfg. Co., 16th St., Bath, N. Y.

FREE by return mail, full descriptive circulars of **Moody's Improved Tailor System of Dress and Garment Cutting.** *Revised to date.* The foundation principles of scientific garment cutting are taught so clearly and progressively that any lady of ordinary intelligence can easily and quickly learn to cut and make any garment, in any style, to any measure, for **Ladies, Children, Men and Boys.** Garments guaranteed to fit perfectly without trying on. A knowledge of the Moody System is worth a fortune to any lady. Thousands of expert dressmakers owe their success to the Moody System. Agents Wanted. **Moody & Co., P. O. Box 1673, Cincinnati, O.**

This beats Wind, Steam, or Horse Power. We offer the

WEBSTER 2½ actual horse power

GAS ENGINE

for **$150,** less 10% discount for cash. Built on interchangeable plan. Built of best material. Made in lots of 100, therefore we can make the price. Boxed for shipment, weight 800 pounds. Made for Gas or Gasoline.

☞ *Write for Special Catalogue.*

WEBSTER MFG. CO.

1081 West 15th Street, CHICAGO

MRS. HELEN WEBER.

STOUT PEOPLE easily reduced in weight from 15 to 20 lbs. a month.

Miss Sarah J. Graham, Sheridanville, Pa., writes: "I made the remedy at home according to your directions and have lost **75 lbs.** since using it. I think it is the simplest and grandest remedy in the world *to reduce superfluous fat.*"

Mrs. Helen Weber, Marietta, O., says: "It is an excellent flesh reducer and has improved my health wonderfully." It is "purely vegetable," and absolutely the safest and best remedy for Obesity. No starving. No sickness A sample box and full particulars in a plain (sealed) envelope sent **FREE** for 4c.

HALL & CO.,

E. M. Box, - St. Louis, Mo.

GRAY HAIR RESTORED

to its natural color by **LEE'S HAIR MEDICANT,** no dye, harmless, pleasant odor; 75c. prepaid. **LEE'S HAIR TONIC** removes dandruff, stops hair from falling out and promotes growth. 75c. prepaid. **LEE MEDICANT CO** 108 Fulton st., N.Y. Illustrated Treatise on Hair on application **FREE**

WALL-PAPER

Samples mailed free. Prices from 2½c. to $3½ a roll, 8 yds. **KAYSER & ALLMAN, 932-34 Market St., 418 Arch St., Philadelphia.**

26th Edition—Postpaid for 25 cents (or stamps.)

THE HUMAN HAIR,

Why it Falls Off, Turns Grey, and the Remedy. By Prof. HARLEY PARKER, F. R. A. S., London. **W. S. LONG & CO.,** 1013 Arch St., Philada., Pa. "Every one should read this little book."—*Athenæum.*

A Tour Awheel

results in greater pleasure and less fatigue when **DIXON'S Cycle Chain Graphite** is used on the chain. Sample stick mailed for 10 cents.

JOS. DIXON CRUCIBLE CO., Jersey City, N. J.

Perfect Picture!

New method, without chemicals, lenses, baths, sunlight or flash-powder. Carried in vest-pocket ready for instant use day or night. A beautifully finished picture every minute. Complete apparatus, with impression slips, **10 cents,** postpaid.

M. C. STRACK & CO., 23 Chambers Street, New York City.

Why Don't You

put the

S·H·&M· REGISTERED TRADE MARK.

BIAS VELVETEEN SKIRT BINDINGS

on your dresses? It's just as easy to get it as the cheap imitations.

If your dealer will not supply you we will.

"Home Dressmaking," a new book by Miss Emma M. Hooper, of the Ladies' Home Journal, telling how to put on Bias Velveteen Skirt Bindings and other valuable points sent for 25c. postage paid.

S. H. & M. Co., P. O. Box 699, N. Y. City.

Your Wheel will stand as firm as a three legged stool if you use a

Hackley Bicycle Support.

A portable support that hugs frame close; touch a spring when you dismount and wheel stands upright; made of aluminum and steel. Saves space and expense for store use. Neat and simple; does not get out of order; weight 5 oz. Ask dealer for it or send $1.00 to **E. C. HACKLEY,** (Discount to trade) **167-169 Wabash Ave., Chicago.**

Hot Springs at Home

Rheumatism, Blood, Liver, Skin and Kidney Troubles **Speedily Cured.**

$40 Cabinet for $12 50
$20 Cabinet for $7 50
$1 Book for 2c

Write for Book to-day.

C. M. ROBINSON, Toledo, Ohio.

P. S.—Agents Wanted.

TALKING MACHINES

PHONOGRAPHS
GRAPHOPHONES

Reproduce

Songs, Bands, Orchestras

and your own voice.

Send for circular. Agents wanted.

ONLY $40.

CHICAGO TALKING MACHINE CO., 107 Madison St., CHICAGO.

You get what you ask for

if on the face and back of each card of the famous DeLONG Hooks and Eyes you find the words:

See that

hump?

RICHARDSON & DELONG BROS., Philadelphia.

Also makers of the CUPID Hair-Pin.

What a Comfort!

The Arnold Lounging Robe

made of teazle-down cloth. Only takes a minute to get in it, and it's luxuriously comfortable when you do. Every woman who has seen it says its "*just the thing.*" Price, $2.75 or $3.50, according to finish. We are making Lounging Robes in Summer Weight goods. They are cool and pretty, and we shall be glad to send samples and prices on application.

For sale by leading dry-goods houses generally. If your dealer does not keep them, write to

THE NOVELTY KNITTING COMPANY
311 Broadway, Albany, N. Y.

The "witchery of beauty" is for lovers

The witchery of

"WITCHKLOTH"

(TRADE MARK)

....is for all....

Itself a witch, it charms all who use it, replacing the dirty polishing powders, pastes and liquids, and the costly chamois.

DAMP, it Cleans

DRY, it Polishes

Tableware, Jewelry, Toilet Sets, Bicycles, Cut Glass, Windows, Pianos, Furniture, ALL BRIGHT METALS, ALL POLISHED SURFACES. It cannot scratch. Contains no acid. Works wonders. It never soils the hands, however black itself; never needs washing, and retains its virtues till worn to shreds. At all leading stores, or

ASBURY PAINE MFG. CO., Wayne Junc., Phila., Pa.

SILVERWARE

CUT GLASS *FINE CHINA*

Largest Makers in America

FREE Our Booklet, "NICE APPOINTMENTS." Mention this Magazine.

PAIRPOINT MANUFACTURING CO.

NEW BEDFORD, MASS.

New York Montreal Chicago San Francisco

FINE CHINA RICH CUT GLASS

H&S HIGGINS & SEITER

Desk Requisites in Blue Delft Decoration.

Owing to constant inquiry and demand we have had made exclusively for us a full line of Writing Desk Novelties and Fancy Articles, in the Old Blue Delft Decoration, which is just now in such demand. Write us for full particulars and prices.

Our 192-page Illustrated Catalogue No. 6 M, is full of interest. Shall we send it?

50 & 52 W. 22nd ST NEW YORK.

170 BELLEVUE AVE NEWPORT, R. I.

Silver Mounted Belts, Leather and Silk Belts with Silver Buckles, Silver Shirt Waist Sets, Gold and Enameled Belt Pins : : : : : : : :

General assortment of Novelties in JEWELRY suitable for the summer season.

Our new store, the finest in America, contains the choicest assortment of moderate priced goods suitable for WEDDING GIFTS that we have ever shown.

Our facilities for executing mail orders are unsurpassed, and purchases may be made by mail satisfactorily and with perfect safety.

Goods sent on approval when desired. Strangers in the city are cordially invited to visit our new quarters.

C. D. Peacock

Jeweler and Silversmith

N. E. cor. State and Adams Streets — Chicago

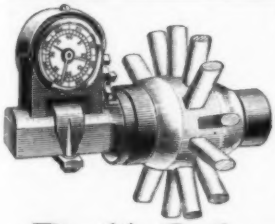

If you . . .

Drive Much

. . you want a

Bell Odometer.

When attached to carriage axle, keeps a record for 1,600 miles and repeats; rings a bell at each mile. **Price**, mailed, **$5.00.** Send height of rear wheel in ordering. Write for descriptive circular **H.**

DAVIS, STEBBINS & CO., - Boston, Mass.

Superb "Smalley" Bicycles

HAVE NO EQUAL

All the latest improvements. Aluminum, Silver, Maroon and Black enamel finish. Weight, 19-23 lbs.

"Mother of Pearl Queen"

for Ladies is Peerless. Mother of Pearl Finish. Swellest wheel of the year

Write for Elegant New Catalogue.

Plymouth Cycle Mfg. Co., Plymouth, Ind.

Wooden Boats Crack Open

when exposed to the weather
Become waterlogged when in use.

"GET THERE" DUCKING BOAT

MULLINS' METAL BOATS are the best on the market

Most durable, lightest, nobbiest and artistic Boats ever made. Proportions. So light they ride the waves like a cork.

Made of Stamped and Embossed Manganese Bronze, Aluminum and Galvanized Steel. Practically non-sinkable, perfect in model and

"DOUBLE ENDER PLEASURE BOAT"

Catalogue with full description and prices on application.

W. H. MULLINS

238 Depot Street - Salem, Ohio

Every Lover

of fine goods—all who appreciate choice Bric-a-brac, Cut Glass, Fine China, Fancy Goods—and especially those buying

Wedding Presents

should **at once** write for our revised prices on any and every thing in these lines. The unquestioned high quality of every piece in our immense stock assures you **just what you want,** and just now at

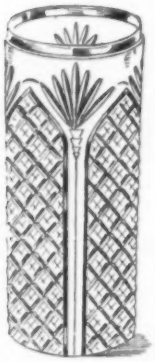

Prices Never so Close

Write to-day. Tell us your wants and get our July prices. For **30 days only** we make these most phenomenal offers:

....TWO CASES IN POINT....

Offer No. 1.—We will send anywhere in the United States, express prepaid, **at a special reduction of one-third,** this imported Full Cut Austrian Glass Vase (like cut), richly cut in vertical panels, outlined in heavy, rich gold, with hand-burnished coin-gold rim around top inside and out, which will give **ten times the service** of ordinary gold, at these prices: 12-in., $10.00; 11-in., $7.50; 10-in., $5.00; 8-in., $3.75; 7-in., $3.00.

Offer No. 2.—English Doulton Loving Cups, 1-quart size, three handles, in a rich dark blue underglaze decoration; top and handles gold treated. Admirable for either the Wassail Cup, a Flower Vase, or Sideboard Ornament. A high-class Cup, thoroughly acceptable in all respects—until July 31 only, **$2.45,** express prepaid to all points in the United States.

PITKIN & BROOKS, Importers

Columbus Memorial Building ***CHICAGO***

WOOD or METAL Workers

without steam power can save *time* and *money* by using our

Foot and Hand Power Machinery

Send for Catalogues—

A—Wood-working Machinery.

B—Lathes, etc.

SENECA FALLS MFG. COMPANY,

679 Water St., Seneca Falls, N.Y.

"BLUE BOOK" BARGAINS.

6 cents, exact cost of mailing, will secure our **"Blue Book."** Largest and handsomest of its kind. **6**

50 cents pays for solid Sterling-Silver Shirt-Waist Set. Collar button, three studs, and sleeve buttons. **50**

98 cents pays for solid Sterling-Silver-mounted Leather Belt. We furnish any color desired. **98**

All goods sent prepaid to any point in the U. S. "Blue Book" sent with each purchase, without extra charge. It has 600 profusely illustrated pages; always valuable for reference. Money refunded on any purchase not found satisfactory.

OSKAMP, NOLTING & CO., Vine and Fifth Streets, Cincinnati, O.

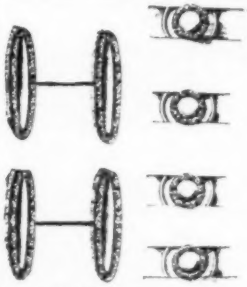

Shirt Waist Set contains Link Cuff Buttons and four Studs. Price, 49 cents; Cuff Links alone, 35 cents.

It's for you

to make the choice when buying sterling silver; but every article that comes from my establishment is $\frac{925}{1000}$ pure: Belts, Hat Pins, Bouquet Holders, Chatelaines, Toilet Articles, Tableware, etc. *Send for Catalogue. Supplement just issued.*

T. C. TANKE

Cor. Main and Eagle Sts.

Buffalo, N. Y.

Like this cut, 8 inches long, 75 cents.

Alu-mi-num.

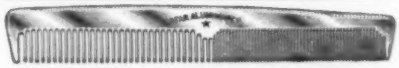

Like this cut, 7½ inches long, 50 cents.

Many other styles and prices from 15 cents up.

The luxury of a Comb made by The Star Aluminum Co., is appreciated most by persons of refined tastes. We guarantee that these Combs are made of hardened pure aluminum, and that no base metal is used as an alloy. A positive benefit to the hair and scalp, they prevent dandruff and loss of hair; won't break, nor tarnish, nor hold dirt. Neatly illustrated pamphlet showing all sizes and prices sent free. Usual discounts to the trade. ESTABLISHED 1842.

The John Holland Gold Pen Co., Sole Agents, 127 & 129 E. 4th St., Cincinnati, O.

SPAULDING & CO.

(INCORPORATED)

Jewelers and Silversmiths. CHICAGO.

Belts, Buckles, Buttons, Shirt-Waist Sets.

All the latest novelties in articles so necessary to complete a woman's summer toilet. ***Belts*** of monkey, pig, snake, levant, elephant, alligator and other skins and in various colored silks ***Belt Buckles*** in rose, polished or bronze gold, silver in all finishes and enamels of new and odd designs. ***Buttons*** in odd sets or to correspond with belt buckles. ***Shirt-Waist Sets*** in silver and gold, plain or carved and set with precious and semi-precious stones.

Goods sent on approval to responsible people.

Spaulding & Co., State and Jackson Sts., Chicago.

THE REAL VALUE

of a watch depends upon the accuracy of the movement and not upon the price of the case. The *"RIVERSIDE"* and *"ROYAL"* Waltham Watch movements are most accurate time-keepers.

For sale by all retail jewelers.

Cut this Out

and paste it in your cook book. "Dimpled Anita" and "July Pickings" Peas, such as we are now packing, are delicious in green pea soup. In salads use "Sweet Cecilia" and "Meadow Queen." They require no cooking. For garnishing, ask your grocer for "Haserot's Fancy."

A sample can, express paid, for 25 cents.

Sales Office,
39 Woodland Avenue, Cleveland, U. S. A.
Factories,
Forestville, N. Y., Gowanda, N. Y., Clyde, O.

The Haserot Canneries Co.

S. F. Haserot, President.

To Protect You

The Libbey Glass Company.

Cut This

Libbey

TRADE-MARK

on every piece of glass they manufacture.

FACTORY AT WORLD'S FAIR.

The Verdict of the Fairs

means for us—Three Gold Medals for "Highest Quality" of Cut Glass made.
For you—Cut glass that in clearness, brilliancy, cutting, and beauty of design has no equal.

THE LIBBEY GLASS CO.
TOLEDO, OHIO.

Duplicate Wedding Presents

We buy, sell, or exchange **DUPLICATE WEDDING PRESENTS.** We have constantly on hand solid sterling silver wedding gifts handsomely cased, for less than manufacturers' cost. A 5-piece Tea Set $130.00, worth $275.00. Salad Bowls, Bon-bon Dishes, Chafing Dishes from $25.00 to $50.00 that are worth from $50.00 to $100.00. Berry Spoons, $4.00 to $8.00. Coffee Spoons, $6.00 dozen. Selection packages sent to any address for examination on which you **can save 50 per cent.** Send for our catalogue.

Jewelry and silverware worn or passé accumulates in every household. We will purchase YOURS for its intrinsic or melting value (we assay monthly), or will credit your account in exchange for more serviceable articles. Send by registered mail or express.

J. H. JOHNSTON & CO., 17 Union Square, New York.

Collar Comfort—

END VIEW.

SIDE VIEW.

The secret is in the button. "The Benedict" — the Perfect Collar Button —is the best made. Sold by all Jewelers and Outfitters.

Enos Richardson & Co., 23 Maiden Lane, N. Y., Sole Manufacturers.
Send for Circular.

Steuben Sanitarium

HORNELLSVILLE, N. Y.

The chances for improvement in health are surely best where ALL the conditions are favorable to recovery, such as the watchful, daily care of skilled physicians; trained nurses and attendants; fifteen eminent consultants; employment of all approved methods and agents; use of all kinds of modern appliances — BATHS, ELECTRICITY, MASSAGE, PHYSICAL CULTURE; Fire-proof Buildings superbly located in a park of ten acres, and in the midst of charming scenery; perfect heat and ventilation; a generous and nourishing diet; pleasant companionship; a cheerful, hopeful atmosphere; the comforts of a refined, luxurious home.

N. B.—While surgical operations of a most intricate nature are performed here, and preparations therefor by a course of special treatment is an important part of the work, such cases are never obtruded upon the other patients.

Further information cheerfully supplied by addressing the Superintendent.

Dr. J. E. WALKER, Hornellsville, N. Y.

Trigestia

for Dyspepsia, Indigestion, Headache, Heartburn and Sour Stomach.

IN this preparation the Pepsin used is concentrated, and of the highest digestive power. The Bismuth is the purest the market affords. The Nux Vomica is the best English extract. The efficacy of this combination lies in its triple effect — that of the actual solvent action of the Pepsin on all articles of food, the prevention of fermentation and formation of gases by the Bismuth, and the stimulant effect of the Nux Vomica (which is undoubtedly the best known tonic for nervous dyspepsia) on the secretion of the digestive fluids.

WILL RESTORE ROSY CHEEKS, ELASTIC STEP, AND HAPPY SPIRITS.

Price, 25 and 50 Cents per Bottle, postpaid.

A. J. DITMAN, Chemist, - - - - - 2 Barclay Street, NEW YORK.

THE JACKSON SANATORIUM, AT DANSVILLE, NEW YORK,

ESTABLISHED IN 1858.

AMONG the hills of the beautiful Genesee country, offers exceptional advantages and attractions to invalids and rest seekers in its location, design, equipment, and management. Distinctive in character. Personal care of experienced physicians. Baths, massage, electricity, Swedish movements, inunction, etc. Superior *cuisine*.

MAIN BUILDING.
ABSOLUTELY FIRE-PROOF.

STEAM HEAT, open fires, electric bells and lights, telegraph, long-distance telephone, safety elevator, library, chapel, daily papers, games, and every provision for health, comfort, and good cheer.

On Delaware, Lackawanna & Western Railroad from New York or Buffalo, without change.

For illustrated pamphlet or other information, address **J. ARTHUR JACKSON, Secretary, P. O. Box 1895.**

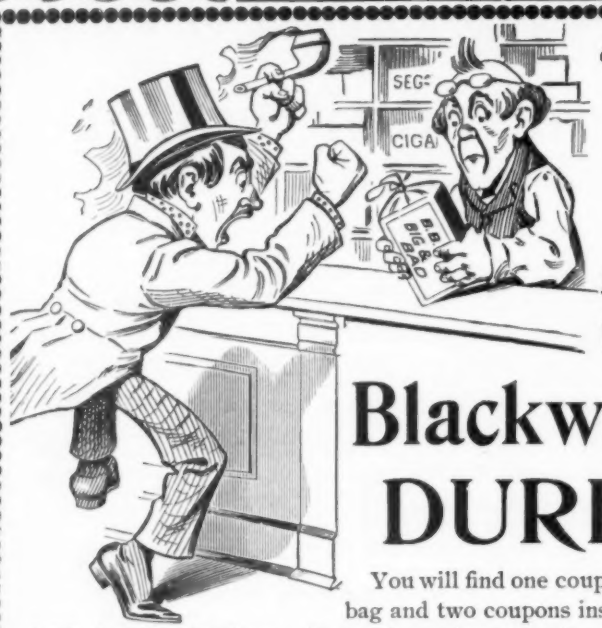

"I want you to understand that I'll have nothing but the genuine

Blackwell's DURHAM."

You will find one coupon inside each two ounce bag and two coupons inside each four ounce bag of Blackwell's Durham. Buy a bag of this celebrated tobacco and read the coupon—which gives a list of valuable presents and how to get them.

"THE LOST CHORD"

NO CORD USED IN

The Caldwell Sash Balance

A perfect substitute for weights and cords for balancing window-sash. *Have been in use* successfully for seven years. Can be *applied to old windows* without altering sash or frame. Write for circular and price-list.

Sold by the Hardware Trade.

CALDWELL MANUFACTURING CO., 11 JONES STREET, ROCHESTER, N. Y.

LUCKY PIN.

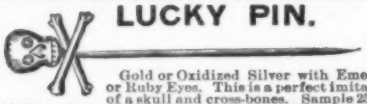

Gold or Oxidized Silver with Emerald or Ruby Eyes. This is a perfect imitation of a skull and cross-bones. Sample 25 cts. $1.50 per dozen. CULLEN & LAWRENCE, Successors to Queen City Watch Co., 225 Dearborn St., Chicago, Ill.

100 FOR $2.00

Dominoes TRADE MARK

For a thoroughly enjoyable smoke try

"DOMINOES"

The Finest Hand-Made Long-Filler Stogie Cigars.

Sent prepaid anywhere in U. S. on receipt of price.

Fine, fragrant, absolutely pure tobacco. No artificial flavors. Guaranteed satisfactory. EMPIRE TOBACCO CO., Wheeling, W. Va. Sample box (12), post-paid, 30 cents.

MEN EAT JELLY

and if they knew how women toiled to make it, they would buy her a

Brighton Jelly Press

...and save time and patience...

3 sizes, tinned all over, $2, $4.50, $8

Write to the manufacturers

LOGAN & STROBRIDGE IRON CO.

NEW BRIGHTON, PA.

F. W. KALDENBERG'S SONS

Nos. 2 & 4 E. 17th St., cor. Fifth Ave., New York

MANUFACTURERS OF

Fine Meerschaum and Briar Pipes

This cut represents the true and original Bull Dog pipe pattern. It is made in our own factory from the finest quality of French briar root, mounted with genuine amber. Should you prefer a vulcanite rubber mouthpiece and a sterling silver band, you can have either style for $1.00, and we will send it, prepaid, to any address (delivery guaranteed), upon receipt of price.

DO NOT PUT OFF TILL TO-MORROW WHAT YOU CAN DO TO-DAY . . . .

NEW ENGLAND LOAN AND TRUST COMPANY

34 NASSAU STREET, NEW YORK

CAPITAL AND PROFITS, $950,000

D. O. ESHBAUGH, Pres. W. W. WITMER, Vice-Pres. W. F. BARTLETT, Sec'y and Treas.

DIRECTORS

HENRY D. LYMAN	F. K. HIPPLE	H. J. PIERCE
JOHN WYMAN	D. O. ESHBAUGH	R. B. FERRIS
HENRY WHELEN	G. W. MARQUARDT	E. D. SAMSON

W. W. WITMER W. F. BARTLETT

Since this Company began business in February, 1876, it has invested for itself and others **$25,170,500** in first mortgages. Of this amount **$14,329,500** has been repaid and returned to investors.

During the past six years the Company has loaned nearly **$8,000,000** on improved farms, for the most part in Iowa, Missouri, and the black land section of Texas. The Company has taken under foreclosure ten of these farms and no more, and now owns them, at a cost of **$12,925.** They are all worth what they cost, and some of them more.

A large number of Insurance and Trust Companies, Savings Banks, Universities, Colleges, Trustees, Guardians, and private individuals have invested with the Company for years, and not one of these investors has ever lost a dollar of principal or interest in the Company's securities.

The Company offers its own six per cent. Debenture Bonds, collaterally secured by carefully selected first mortgages deposited with The Farmers' Loan and Trust Company as Trustee. The Bonds are issued in denominations of $200 and upward.

No securities have made a better record during the trying times of the last three years than the Debentures of this Company. We invite the closest scrutiny of the methods of the Company and the desirability of the Debentures.

How $20 Made $500 in 20 Days

The Grain and Stock Markets at the present time offer exceptional opportunities for profitable investments. Write for our book, "How Fortunes are Made."

THE BENNINGTON INVESTMENT CO.

38 Wall Street, New York.

WIFE Can Not See How You Do It For the Money. Buy the Oxford Improved SINGER Sewing Machine, with a complete set of attachments and guaranteed for 10 years. Shipped anywhere on 30 days' trial. No money required in advance. 75,000 now in use. World's Fair Medal awarded. Buy from factory, save dealers' and agents' profit. Write to-day for our Large Free Catalogue.

$9.00

OXFORD RIDGE, CO., 242 Wabash Ave., CHICAGO

Money Saver

$5. Printing Press Print your own cards &c $18. Press for circulars or small newspaper. Catalogue free, presses, type paper, cards, &c. from maker KELSEY & CO. Meriden, Conn

Young or old have fun and make money printing for others. Typesetting easy by full printed instructions.

TRAVELERS!

Cheque Bank ...Cheques...

£ are better than Letters of Credit. Circular tells why.
Paid where Credits are refused.
Cashed *All Over the World* by *Agents, Shops, Hotels, Railroads,* etc.
You *draw your own Cheques.*
You can get them from £1 up.
You can send them in the mails.
You *save time and money.*
No charge for Cashing. No Identification.

Agency: 40 WALL STREET, NEW YORK.

Maximum Insurance Minimum Cost

It is the difference between cheap insurance and good insurance cheap; between value and cost. That is the life-insurance plan of

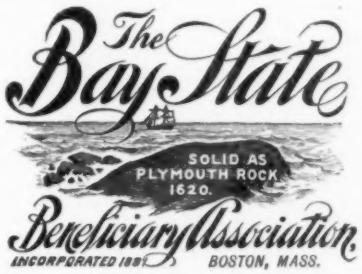

It is the most insurance for the least money—every practicable option. The phenomenally low rate for insurance is the result of economy in management and a thorough knowledge of the laws which govern mortality. Over 18,000 policy holders; large surplus. Send for more light on the subject.

F. E. LITCHFIELD, Secretary,
31 State Street. Boston, Mass.

HAY-FEVER, ASTHMA, CATARRH BRONCHITIS, THROAT AND LUNG TROUBLES

Cured While You Sleep by the

PILLOW-INHALER

By means of it one breathes continuously (whilst sleeping as usual) for 7 to 10 hours every night a thoroughly disinfected, pure and curative air. The inflamed air passages are reached and healed.

Thousands have been cured; many of them after their cases had stubbornly refused to yield to other treatment.

Investigate and see if our principle does not appeal to your judgment.

Call and see it, or send for descriptive pamphlet and testimonials. Kindly be sure to mention McClure's.

PILLOW-INHALER CO.
1409 Chestnut St., PHILADELPHIA, PA.

HER.... BIRTH-RIGHT OF BEAUTY.

often fails a woman because she does not properly care for the purity of her Skin, the radiance of her Complexion. The only natural remedy is

MILK-WEED CREAM

which through properties possessed by no other preparation, stimulates the Skin to new beauty—removing, as by magic, the effects of exposure, disease and age. Fifty cents at druggists, or by mail. Write for free sample to

Frederick F. Ingram & Co.
Detroit, Mich.

Hinds' Almond Honey AND Cream.

Unsurpassed as a Toilet Requisite.

Positively no Greasy or Irritating Properties.

A Fair Skin

can always be ensured if, after exposure to the sun and rough winds, ladies will use

Hinds' Honey and Almond Cream.

This preparation has long been known for its surprising effect in softening, improving and preserving the Skin, and in rendering the complexion clear and beautiful.

It is recommended by ladies generally.

Best for	**Chapped Hands, Face and Lips, Rough, Hard and Irritated Skin.**	**Best for**	**Pimples, Chafing, Itching, Scaly Eruptions, Eczema, etc.**

A Sample Bottle Free with a book descriptive and testimonials for one month by mentioning McClure's.

Price, 50 Cents at Druggists.

Sent post-paid, 60 cents per Bottle.

A Trial Bottle,
Post-paid, 30 Cents.

A. S. HINDS,
Portland, Me.

TOUCHES THE SPOT

Johnson's Belladona Plaster

The Red Cross Guarantee

on every plaster

Adopted by Hospitals and Physicians Everywhere,

Will Strengthen Your Weak Back.

TOUCHES THE SPOT

BUFFALO LITHIA WATER IN THE LITHÆMIC OR GOUTY STATE.

ITS SOLVENT POWER OVER URIC ACID DEPOSITS.

Dr. Wm. A. Hammond, Surgeon-General U. S. Army (retired), etc.: "G. H. M. suffered for nearly three years from LITHÆMIA. He had never had an attack of GOUT, *but his father and paternal grandfather had suffered from repeated aggravated attacks, and finally died from it.* He experienced great mental depression, sometimes of such an extreme degree that the question of suicide was seriously considered.

"The digital articulations of both upper and lower extremities *were swollen* and *tender to the touch.* The urine was scant, high colored, and with strong acid reaction. *Crystals* of URIC ACID *were in one hour deposited on the sides of the test tube.* These, on microscopical examination, presented the appearance shown in Fig. No. 1. **BUFFALO LITHIA WATER** was given, two bottles (one gallon) a day, and while I prohibited all alcoholic drinks, I placed no other restriction on his diet in other respects. This treatment was continued for two weeks, during which period the spontaneous separation of URIC ACID CRYSTALS *became gradually less.* After the third day they no longer consisted of aggregations of long narrow crystals, but had assumed the ordinary colored rhombic forms, as shown in Figure No. 2. On the seventh day spontaneous separation no longer occurred, and at the end of two weeks the *amount of uric acid,* as determined by the addition of hydrochloric acid to the urine, *was not above the normal mean. With these changes the symptoms of all three groups progressively diminished in intensity; the swelling and tenderness of the joints being the last condition to disappear.* Of course this gentleman is of strongly marked GOUTY DIATHESIS, and it will be prudent for him to drink a bottle of **BUFFALO LITHIA WATER** every day for several months, and even after that period to use it for several days in every month. With these precautions and the avoidance of alcoholic liquors I see no reason to dread a relapse."

FIGURE No. 1.

FIGURE No. 2.

BUFFALO LITHIA WATER

is for sale by Druggists and Grocers generally, or in cases of one dozen half-gallon bottles, $5.00, f.o.b., at the Springs. Pamphlets sent FREE on application. Springs open for guests from June 15th to October 1st.

PROPRIETOR, BUFFALO LITHIA SPRINGS, VA.

Kirkpatrick
Hammock Saddle

Specially Designed for Ladies' Use

No Jars
No Jolts
No Injuries

Stretched like a hammock, thus giving the ideal bicycle seat. Cannot cause injury from riding. *Insist* on having a *"Kirkpatrick" Hammock Saddle* on your bicycle. It is superior. Any dealer can sell you one, or write to us for booklet illustrating many styles of "perfect saddles."

Garford Mfg. Co., Elyria, Ohio.

"LARGEST BICYCLE SADDLE MANUFACTURERS IN THE WORLD."

HOME MADE WINE AND JELLY

can be easily and economically made from **Grapes, Strawberries, Raspberries, Blackberries, Huckleberries, Gooseberries, Elderberries, Cranberries, Quinces, Currants, Tomatoes, Pineapples,** with the

Enterprise
Fruit, Wine, and Jelly Press

and it will be purer, more delicious, and more wholesome than the best you can buy. This little press extracts all the juice and ejects the pulp and seeds in one operation. It is simply constructed, easily cleaned, and does not get out of order. Price, $3.00. Ask your dealer for it. Catalogue mailed FREE.

THE ENTERPRISE MANUFACTURING CO. OF PA., Philadelphia.

HAIR ON THE FACE, NECK OR ARMS

QUICKLY DISSOLVED AND REMOVED WITH THE NEW SOLUTION

MODENE

AND THE GROWTH DESTROYED WITHOUT THE SLIGHTEST INJURY OR DISCOLORATION OF THE MOST DELICATE SKIN.—DISCOVERED BY ACCIDENT.

In Compounding, an incomplete mixture was accidentally spilled on the back of the hand, and on washing afterward it was discovered that the hair was completely removed. We purchased the new discovery and named it MODENE. It is perfectly pure, free from all injurious substances, and so simple any one can use it. It acts mildly but surely, and you will be surprised and delighted with the results. Apply for a few minutes, and the hair disappears as if by magic. It has no resemblance whatever to any other preparation ever used for a like purpose, and no scientific discovery ever attained such wonderful results. **IT CANNOT FAIL.** If the growth be light, one application will remove it; the heavy growth such as the beard or hair on moles may require two or more applications before all the roots are destroyed, although all hair will be removed at each application, and without the slightest injury or unpleasant feeling when applied or ever afterward.

—MODENE SUPERCEDES ELECTROLYSIS.—

—RECOMMENDED BY ALL WHO HAVE TESTED ITS MERITS—USED BY PEOPLE OF REFINEMENT.—

Gentlemen who do not appreciate nature's gift of a beard, will find a priceless boon in Modene, which does away with shaving. It dissolves and destroys the life principle of the hair, thereby rendering its future growth an utter impossibility, and is guaranteed to be as harmless as water to the skin. Young persons who find an embarrassing growth of hair coming, should use Modene to destroy its growth. Modene sent by mail, in safety mailing cases, postage paid (securely sealed from observation), on receipt of price, **$1.00** per bottle. Send money by letter, with your full address written plainly. Correspondence sacredly private. Postage stamps received the same as cash. ALWAYS MENTION YOUR COUNTY AND THIS PAPER. (Cut this out as it may not appear again.)

LOCAL AND GENERAL AGENTS WANTED.

MODENE MANUFACTURING CO., CINCINNATI, OHIO, U. S. A.
MANUFACTURERS OF THE HIGHEST GRADE HAIR PREPARATIONS.
You can register your letter at any Post-office and insure its safe delivery.

WE OFFER $1,000 FOR FAILURE OR THE SLIGHTEST INJURY. EVERY BOTTLE GUARANTEED.

THERE'S NO EXCUSE

For having freckles, blackheads, tanned, red, spotted, mothy, ugly or muddy skin, pimples, tetter, eczema, rashes, etc., when

Derma-Royale
—harmless as dew—

easily, quickly and forever removes and cures every blemish and makes the skin clear, soft and beautiful. There is nothing like it. Leading actresses, professional beauties, society ladies and people of refinement everywhere eagerly unite in its praise. Hundreds of testimonials with portraits will be sent free to anyone who writes for them. Derma-Royale is the best skin preparation in the world. We will give **$500 cash** for any case it fails to cure. Wherever it is once tried everybody wants it, so we are determined to introduce it everywhere, and will send you a full-sized

$1 BOTTLE FREE

if you will talk it up and help us introduce it among your acquaintances. Send us your full post-office address today.

The DERMA-ROYALE CO., CINCINNATI, OHIO.

HOW TO MAKE

WOMEN BEAUTIFUL

Many women with fair faces are otherwise deficient in beauty. These deficiencies are easily and quickly remedied by the use of

It is impossible to give a full description in an advertisement; send **6c.** *in stamps, and a descriptive circular, with testimonials, will be sent you, sealed, by return mail.*

ADIPO-MALENE.

L. E. MARSH & CO., Madison Sq., Philadelphia, Pa.

$3 A DAY SURE. Send us your address and we will show you how to make $3 a day; absolutely sure; we furnish the work and teach you free; you work in the locality where you live. Send us your address and we will explain the business fully; remember we guarantee a clear profit of $3 for every day's work; absolutely sure; *write at once.* ROYAL MANUFACTURING CO., BOX M 4, DETROIT, MICH.

DR. MEEKER'S ANTIDOTE Positively **CURES OPIUM HABIT.**
DR. MEEKER CO., 21 Quincy St., Chicago.

LADIES

If you desire a transparent, CLEAR, FRESH complexion, free from blotch, blemish, roughness, coarseness, redness, freckles, or pimples, use

DR. CAMPBELL'S
SAFE ARSENIC COMPLEXION WAFERS
—AND—
Fould's Medicated Arsenic Complexion Soap.

The only real true beautifiers in the world. *Warranted to give satisfaction* in every case or money refunded. Wafers by mail, $1; six large boxes, $5. Soap, per cake, 50 cents.

Address, H. B. Fould, 214 Sixth Avenue, New York.
SOLD BY DRUGGISTS EVERYWHERE.

Blair's Pills
Great English Remedy for
GOUT and RHEUMATISM.
SAFE, SURE, EFFECTIVE.
Druggists, or 224 William St., New York.

SORE EYES CURED Weak, Inflamed or Granulated Eyes or Lids relieved and cured by using **Pinus Eye Salve** By mail, 35 cts. Money or st'ps.
The Pinus-Pastile Mfg. Co., P. O. Box C-340. Kalamazoo, Mich.

DEAFNESS & HEAD NOISES CURED INSTANTLY Our INVISIBLE TUBE Cushions help when all else fails, as glasses help eyes. Self Adjusting. NO PAIN. Whispers heard. Send to F. Hiscox Co., 858 B'way, N.Y. for free book. Office Trial Free

DR. HAY **HAIR HEALTH RENEWS YOUTHFUL COLOR** to GRAY HAIR. Covers Bald Spots, Stops Dandruff, Hair Falling, Scalp Disease. Don't Stain Skin. Best Hair Dressing. 60c. postpaid. Send to London Supply Co. 851 Broadway, New York, FOR HAIR BOOK & SUPP KIT. COSTS BOTH FREE

Please mention McClure's when you write to advertisers.

"The Cat that Captured the Country."—N. Y. Herald.

To Story Lovers

THE BLACK CAT aims to present, not a mass of pictures or a multitude of announcements (it limits its advertising pages to 16), but the most interesting and "out of the usual" stories that brains and genius can produce and money can buy. It is the most original, most fascinating, most complete, and most attractive Story Magazine in existence. It publishes no continued stories, no translations, no borrowings, no stealings. It is unique, handy, clean, clever, and copyrighted from beginning to end. It pays nothing for the name or reputation of a writer, but the highest price on record for Stories that *are* Stories. In six months it accomplished what no other magazine ever accomplished in a like period — reached a circulation of over 200,000 copies per issue. It is published monthly at 5 cents a copy, and is cheap only in price. It is sold by newsdealers. If yours hasn't it, and won't get it for you, send us five cents for a specimen copy, 25 for the first six numbers (October, '95, to April, '96), or 50 cents for a full year's subscription. No free copies. The Shortstory Publishing Co., High Street, Boston, Mass.

To Story Tellers

For just such stories as we want, we pay promptly on acceptance a higher price than was ever paid by any other publisher when merit was the sole consideration. We desire only stories that both in plot and handling are outside of the beaten path of fiction, — stories so full of incident and movement, and so cleverly handled, as to interest every one, — stories tersely told, which never, either in whole or part, have appeared in print before, and which are free from padding, foreign phrases, and attempted fine writing. No dialect stories, poetry, or translations will be considered.

To receive attention, all manuscripts must bear the writer's full name and address, together with the number of words, which may range from fifteen hundred to six thousand; they must be very legibly written, sent unrolled, and accompanied by addressed and stamped envelopes for their return. All letters relating to same must be enclosed *with* MSS. and not sent under separate cover. Manuscripts will be received and returned only at the writer's risk. All stories will be judged purely on their own merits, and the writer's name or reputation will carry no weight whatever. Payment for accepted manuscripts will be made — *not according to length*, but according to the editor's opinion of their worth.

By sending 25 cents, would-be contributors who wish to obtain further particulars as to our exact needs will receive, postpaid, six back numbers of THE BLACK CAT, containing among other tales, "The House Across the Way," "A Hundred Thousand Dollar Trance," "The Red Hot Dollar," "The Man at Solitaria," "Frazer's Find," "The Great Star Ruby," "Asleep at Lone Mountain," "A Calaveras Hold Up," "A Meeting of Royalty," "For Fame, Money, or Love?" "Miss Wood, Stenographer," "The Misfit Gown," "The Mysterious Card," "The Shifting Sand," "The Unturned Trump." For such stories we pay from $50 to $500 each. The Shortstory Publishing Co., High Street, Boston, Mass.

"The Story-telling hit of the Century."—Philadelphia Call.

BAILEY'S RUBBER

COMPLEXION BRUSH

NOT only restores a lost complexion and brings back that freshness that only healthy pores can give; but is a thousand-fold safer and more delightful for a "finishing touch" to the face than the positively dangerous pomades, lotions and powders. The brush can be used for a brightening glow when most elaborately dressed. No *preparation* can equal the natural way.

Found at dealers or sent on receipt of price.

Bailey's Rubber Bath and Flesh Brush,	$1.50
Bailey's Rubber Complexion Brush,	.50
Bailey's Rubber Toilet Brush (large),	.50
Bailey's Rubber Toilet Brush (small),	.25
Bailey's Rubber Glove Cleaner,	.10
Bailey's Rubber Manicure,	.25
Bailey's Complexion Soap,	.10

Catalogue of Everything in Rubber Goods.

C. J. BAILEY & CO., 22 Boylston Street, Boston, Mass.

LEEMING MILES & CO. AGENTS MONTREAL

The Berkshire Hills Sanatorium,

An institution for the scientific treatment of

Cancer,

Tumors, and all forms of Malignant Growths,

WITHOUT THE USE OF THE KNIFE.

We have never failed to effect a permanent cure where we have had a reasonable opportunity for treatment. Book and Circulars giving a description of our Sanatorium and Treatment, with terms and references, free.

Address *DRS. W. E. BROWN & SON, North Adams, Mass.*

Counter irritants

may have their good uses—but soap should be so pure, so gentle and wherewithal so effective in its cleansing and healing qualities that the skin is not roughened and inflamed but softened and made beautiful.

CONSTANTINE'S PINE TAR SOAP

(Persian Healing.)

By the use of Constantine's Pine Tar Soap you can avoid as well as cure rough hands, chapped lips and nearly any disease of the skin.

Sold by druggists generally.

A SYMBOL OF ...PURITY...

Containing a large percentage of purest glycerine—undeniably the most healthful and healing ingredient of a perfect toilet soap. The trade-mark "**No. 4711**" on each tablet.

MÜLHENS & KROPFF, N. Y.

U. S. AGENTS.

Send for Illustrated Circular, or 20c. for Sample Cake.

FROM

Mrs. Ballington Booth.

New York, April 17th, 1894.

Messrs. VAPO-CRESOLENE CO.

69 Wall St., New York City.

GENTLEMEN:—I take great pleasure in recommending your Vapo-Cresolene. I have spoken of it to a great many of my friends and to hundreds of our fellow workers in the Salvation Army. Many of them have used it with excellent results and I have, without hesitation, stated in our own publications that I recommend that no family where there are young children should be without this Vaporizer.

In my own home I have found it very beneficial for my little ones with Whooping Cough and Influenza, also it cannot be overlooked as a valuable disinfectant for fumigating in cases of infection. I am convinced that it can but prove an exceedingly useful assistant, whatever treatment may be used, in the check and cure of the trying diseases for which it has been specially recommended.

Yours truly in the Salvation war,

MAUD B. BOOTH.

Descriptive pamphlet, with Doctors' testimonials, sent on application.

Sold by Druggists generally.

VAPO-CRESOLENE CO., 69 Wall St., N. Y.

Schieffelin & Co., New York,

Sole Agents for U. S.

Evans & Sons, Ltd., Montreal, Sole Agents for Canada.

ARNICA TOOTH SOAP

BY FAR THE BEST

dentifrice; antiseptic—harmless—effective. No soapy taste. A trial will make you its lasting friend. *Substitutes are not "as good."* All druggists or by mail 25c. C. H. Strong & Co., Chicago

OUR IMPROVED BREATHING TUBE.

(FOR USE OF COMMON AIR)

Is the best and cheapest device ever offered for **Developing Throat and Lungs.** Unequalled for preventing and curing **Consumption, Asthma, Catarrh** and **Throat Diseases.** Also for prevention of Colds. Invaluable for public speakers and singers for improving and strengthening voice. Send stamp for circulars to **G. Hygienic Supply Co., Boston.**

GOUT AND RHEUMATISM

are caused by an accumulation in the system of uric acid. The concretion of this acid around the joints and bones causes inflammation and the excruciating pains peculiar to these diseases.

Any remedy for gout or rheumatism must be capable of dissolving and removing the deleterious product, uric acid, and at the same time regulating the digestion.

Tartarlithine is a remedy which fulfils these requirements. It is being prescribed by many leading physicians and specialists. It acts quickly, dissolving and removing the uric acid from the system and thus insuring relief from pain and inflammation.

Tartarlithine is pleasant to take, and unlike many rheumatic remedies, does not affect the action of the heart.

It may be obtained of any druggist, or will be mailed direct on receipt of $1.00, by

McKESSON & ROBBINS,

91 Fulton Street, NEW YORK.

FREE! A Deaf Man's Slate

25 years I was almost totally deaf; could not understand a word; had to carry a slate so that people could "talk" to me. In one week after commencing Aerial Medication, I surprised my friends by discarding the slate. I steadily improved, and now can hear the slightest noise and can understand conversation perfectly.

EDWARD E. WILLIAMS, Lead, S. Dak.

Medicines for 3 Months' Treatment Free.

To introduce this treatment and prove beyond doubt that it will cure Deafness, Catarrh, Throat and Lung Diseases, I will for a short time, send Medicines for three months' treatment free. Address

J. H. MOORE, M.D., Cincinnati, O.

See that COLLAR on the

DAVIDSON Health Nipple

Patent No. 48

That's what the baby is dreaming of. He has no colic now because the **Collar** makes collapse impossible.

FREE We will send a sample nipple on receipt of 2-cent stamp, for postage.

DAVIDSON RUBBER CO.

19 Milk Street, Boston

Established 40 Years. 120-page Catalogue FREE

SOMETHING ABOUT THE "NEW MAN"

HE BELIEVES IN PRAISING THOSE TO WHOM PRAISE IS DUE

A Story from Tennessee which is the Equal of that of J. M. Foster Published in these Columns Some Weeks Ago

From the Herald, Columbia, Tennessee.

Many and various are the discussions of the "new woman," but most of the women we've seen have no aspirations toward the emancipation of their sex from any yoke except the burdensome yoke of ill health. They all seem to think—and think rightly—that their proper field is their home, and to work faithfully in this field she must be strong and hearty. Care is peculiarly a woman's heritage. But it was not the "new woman" or any other kind of woman that we started out to talk about. It is a "man in the case" this time, and a man, too, that thinks he is of the newest kind of a "new man."

From what he tells us, he has good cause to think so. There is no comparison between his present state of feeling and that of two years ago. But let the following speak for itself. We published a few weeks ago a statement of the miraculous cure of Mr. J. M. Foster, of Carter's Creek, now one of the *Herald's* men, from locomotor ataxia (a disease said to be incurable), by the use of Dr. Williams' Pink Pills for Pale People.

The account was read by numbers of people who were eye-witnesses of his bodily suffering and who know what Mr. Foster stated to be true beyond a peradventure of a doubt; it was read by others, also, who believe it just the same as if they, too, had seen all, because Mr. Foster is well known over the country to be a man of unimpeachable veracity.

So strong is his belief in the Dr. Williams' Pills, he has influenced a number of other people to use them, and all have become as new persons.

One of the number is a young man of Southport, Maury County, Tennessee, Mr. N. F. Murphy. He is only twenty-one years old, and, being of rather a delicate constitution, has been afflicted the greater part of his life.

Young Murphy says he verily believes that very few people of any age or clime have been called upon to endure the bodily suffering which he has undergone.

In an interview with the *Herald*, he told us the following, which we give in his own words:

"Five years ago I was attacked with a severe spell of la grippe, which affected me very much. However, with the summer before me, I gradually grew better until I considered myself nearly well, when in September following I was prostrated by an attack of biliousness.

"I took the medicine administered by our family physician and was soon on foot again, though with a large amount of malaria in my system. Being in a low state of health, I was troubled all winter with dreadful colds and coughs.

"The following spring I was again attacked with another severe case of biliousness, and only rallied in part from this spell when, at the suggestion of some of my friends, I resorted to various patent medicines for relief, but without satisfactory results. The malaria continued, and there was no end to my taking cold, which at last began to settle on my left lung, which was weak, inasmuch as it had undergone the terrible effects of an abscess when I was quite small. As a result expectoration begun and grew worse until May, 1894.

"Now comes the period of my sickness which was to the last degree gloomy. Because of the inactivity of my liver, I could not eat anything that would agree with me, and, to add to my already intense suffering, inflammatory rheumatism got me in its grip. It was dreadful. No one can imagine what agonies I suffered. In this condition I became as helpless as a babe, for I could not raise a hand. I was considered to be on the verge of the grave, and I despaired of my life.

"Deliverance came in this way: Through the influence of Mr. J. M. Foster, a friend of mine, I was induced to give Dr. Williams' Pink Pills for Pale People a fair trial. The result was simply marvelous. Within two weeks after I began taking the pills, a marked improvement in my condition was to be noted. I steadily continued to improve until I reached my present state of good health. The hand of death was stayed for the time being, and the grave cheated of its victim.

"All praise is due to Dr. Williams' Pills. Surely I gave them a fair trial, for I used forty dollars ($40) worth of them and ought to know whereof I speak. I doubt not that the name of Dr. Williams will rank among the foremost of the greatest benefactors of the age.

"This is submitted to sick and suffering humanity."

These cases will not seem so remarkable if a body remembers that it is stated by men of science that the entire human body is renewed once in every seven years. It is interesting to inquire how this can be accomplished. Of course, it is readily understood that the work of disintegration and decay goes steadily on, but how are the wasted particles resupplied? It is by means of the circulation of the blood. All the nourishment which is taken into the stomach is, after digestion, received by the blood and carried to every organ, tissue and fibre in the body. This is a most important office, and it is important that the blood which is to do this work should be pure, rich and healthy. Otherwise it will not only be unable to fulfil its mission properly, but it will scatter disease throughout the system.

Indeed, it is from impure blood that a great majority of diseases originate, and it is only by making the blood pure that they can be cured. Dr. Williams' Pink Pills for Pale People possess a building-up, strength-giving power which make them just the medicine for those who find themselves in a weak and run down condition, either as a result of illness or because of impure or impoverished blood.

Dr. Williams' Pink Pills for Pale People are considered an unfailing specific for such diseases as locomotor ataxia, partial paralysis, St. Vitus' dance, sciatica, neuralgia, rheumatism, nervous headache, the after effects of la grippe, palpitation of the heart, pale and sallow complexions, that tired feeling resulting from nervous prostration; all diseases resulting from vitiated humors in the blood, such as scrofula, chronic erysipelas, etc. Dr. Williams' Pink Pills are sold by all dealers, or will be sent post-paid on receipt of price, 50 cents a box or six boxes for $2.50 (they are never sold in bulk or by the 100), by addressing Dr. Williams' Medicine Co., Schenectady, N. Y.

WHY DON'T YOU GET THIN?

Use Dr. Edison's Obesity Pills, Salt, and Bands.

ONLY OBESITY REMEDIES ADMITTED AT THE WORLD'S FAIR.

The portrait here presented is that of Helen Walters, author of "Tod's Luck," and other popular stories for children, who writes from Boston: "In four weeks Dr. Edison's Obesity Pills and Salt reduced me 23 pounds, cured me of liver trouble and improved my form." No "tonics," "nervines," "sarsaparillas," or other medicines required. Dr. Edison's Pills and Salt reduce fat, cure chronic diseases and take the place of all female remedies and regulators. Obesity Fruit Salt, $1 a bottle. Obesity Pills, $1.50 a bottle. Obesity Bands, $2.50 and up.

We send free "How to Cure Obesity." We forward goods promptly. No printing on our envelopes. Mention Department. Use only the nearest address.

LORING & CO., Dept. 127,
No. 115 State Street, Chicago, Ill.
No. 42 W. 22d Street, New York City.
No. 3 Hamilton Place, Boston, Mass.

How Are Your Kidneys?

Does Your Back Ache?

Dr. Hobbs Sparagus Kidney Pills

Make the Kidneys Strong and Healthy.

THEY cause the kidneys to **filter** all **uric acid** and other **poisons or impurities** from the blood. Healthy Kidneys make pure blood. **Dr. Hobbs Sparagus Kidney Pills cure Rheumatism, Gout, Eczema, Anæmia, Pimples, Bad Blood, Bright's Disease, Malaria, Backache, Kidney Pains, Dropsy, Pain in the Abdomen, Inflammation of Kidneys, &c.**

Endorsed by Physicians and Druggists. 50 cents a box. **SAMPLE PILLS** and Valuable Book free.

HOBBS REMEDY CO., Chicago and San Francisco.

How is Your Liver?

TAKE A PILL.
Dr. Hobbs Little Liver Pills Don't Gripe.

Dr. Hobbs Little Liver Pills act gently yet promptly on the *LIVER, STOMACH,* and *BOWELS,* dispelling Headaches, Fevers and Colds, cleansing the system thoroughly, and they cure habitual constipation. They are sugar-coated, very small, and are purely vegetable. Put up in screw-cap vials, each containing fifty pills. Perfect digestion follows their use. They absolutely cure *Sick Headache,* and are recommended by physicians and druggists. Price, only 10 cents a vial.

Hobbs Remedy Co., Chicago and San Francisco.

The skeptic says: "If I really believed that letter I wouldn't hesitate a minute."

Thousands *do believe,* and are being cured of their

Hay Fever,

Rose Colds, Asthma, Bronchitis, Catarrh, etc., by **Booth's "Hyomei,"** the Australian "Dry-Air" treatment, which *cures by inhalation.*

McCook, Neb., August 15, 1895.

I have never had relief from any remedy for Hay Fever, even temporarily, until I tested the merits of Hyomei. I will always speak for it whenever occasion requires."

J. F. FORBES, Chief Dispatcher, B. & M. R. R.

87 Elm Street, Lawrence, Mass., May 6th, 1896.

Dear Sir:—I have had Bronchitis for the last five years. In January last I made application to one of our leading life insurance companies, but at the medical examination the examining physician said that he could not pass me as my lungs and bronchial passages were badly congested. Soon after, I commenced using "Hyomei," and improved so rapidly that in one month I again went before the same medical examiner and this time passed without any further ceremony.

E. B. MOORE (with H. A. Buell & Co.)

Booth's Pocket Inhaler Outfit, Complete, by Mail, $1.00, to any part of the United States; consisting of Booth's Pocket Inhaler, made of deodorized hard rubber (beautifully polished), a bottle of **Hyomei,** a dropper, and full directions for using. If you are *still* skeptical, send your address; my pamphlet shall prove that **Hyomei** does cure. Are you open to conviction?

HYOMEI BALM cures skin diseases, 25 cents.

R. T. BOOTH, 23 East 20th St., New York.

Pill After Pie.

Our national dish suggests our national disease. The path of dyspepsia is paved with—pie. "Pill after pie" is just a pointed suggestion that you can cure dyspepsia, or prevent it, by using **Ayer's Pills** as a *pousse pâté.*

Do You Want One Free?

A CLEAR, SOFT AND VELVET-LIKE

Complexion

Imparted by the Use of the

Home Medicated Steam Vaporizer.

The new and only rational way to treat the skin is by **VAPORIZING AND MASSAGE.** Humanity has for years been trying to discover something which would renew Youth and restore Elasticity and beauty to the face and form. **The Home Face Vaporizer** is a recently invented device by which a perfect complexion may be obtained, and all blemishes removed and cured permanently. **There Never was Anything Like It.** Vaporizing produces a healthy and vigorous circulation. The most beautiful complexions are those now produced by the *Vaporizing and Massage Process.* Relegated to the past must be the face powders and poisonous liquids which fill up the pores and destroy its healthfulness rather than beautify the complexion. Pimples, blackheads, wrinkles, freckles, brown or liver spots, moths, ugly or muddy skin, sallowness, sun-tan, sea-tan, tetter, eczema, etc., quickly removed by the use of Medicated Vapor. To further introduce same into every household in the country, **The Home Face Vaporizer** will be **SENT FREE** to any lady who desires to test its merits. Address **THE HOME FACE VAPORIZER CO., Box 275, Cincinnati, O.**

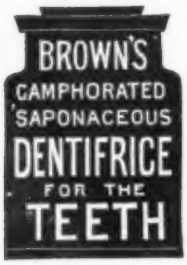

The Best Toilet Luxury as a Dentifrice in the World.

To Cleanse and Whiten the Teeth,

To Remove Tartar from the Teeth,

To Sweeten the Breath and Preserve the Teeth,

To Make the Gums Hard and Healthy,

Use Brown's Camphorated Saponaceous Dentifrice.

Price, Twenty-five Cents a Jar.

For Sale Everywhere.

You need it!

Quina Laroche

is of all Tonics the only one that has received the French National Prize of

16,600 Francs.

Good in every climate and in all seasons.

No physician will deny it.

Every Druggist keeps it, but in case yours does not, then send name and address to

E. FOUGERA & CO.,
26-28 North William Street, New York.

DR. BULL'S PILLS

Cure blood poverty, female weakness and nervous diseases. If you are overworked, and feel sickness coming, Dr. J. W. Bull's Pills will give you perfect health. They are a wonderful tissue builder. 25c.

Chew LANGE'S PLUGS, The Great Tobacco Antidote, 10c. Dealers or mail. A.C. Meyer & Co., Balto., Md.

CUTICURA SOAP FOR SUMMER BLEMISHES

For bad complexions, redness and roughness of the skin, yellow, oily, mothy skin, red, rough hands and shapeless nails, dry, thin, and falling hair, dandruff, and irritated scalps, and simple baby blemishes, it is truly wonderful.

Because of its delicate emollient properties, **Cuticura Soap** is the most soothing, cooling, and purifying application for summer rashes, tan, sunburn, freckles, bites and stings of insects, irritations, chafings, inflammations, and undue perspiration, as well as the purest and sweetest of toilet, bath, and nursery soaps.

After the Sea-bath, Golf, Tennis, Riding, or Athletics, a bath with **Cuticura Soap** is indispensable, and when followed by a gentle anointing with **Cuticura** (ointment), the great skin cure, proves most grateful and beneficial in relieving tired, lamed, inflamed, or strained muscles.

Sale greater than the combined sales of all other skin and complexion soaps, both foreign and domestic. Sold throughout the world. POTTER DRUG AND CHEM. CORP., Sole Props., Boston. "How to Prevent Summer Blemishes," 64 pages, fully illustrated, mailed free. British depot: F. NEWBERY & SONS, 1, King Edward-st., London, E. C.

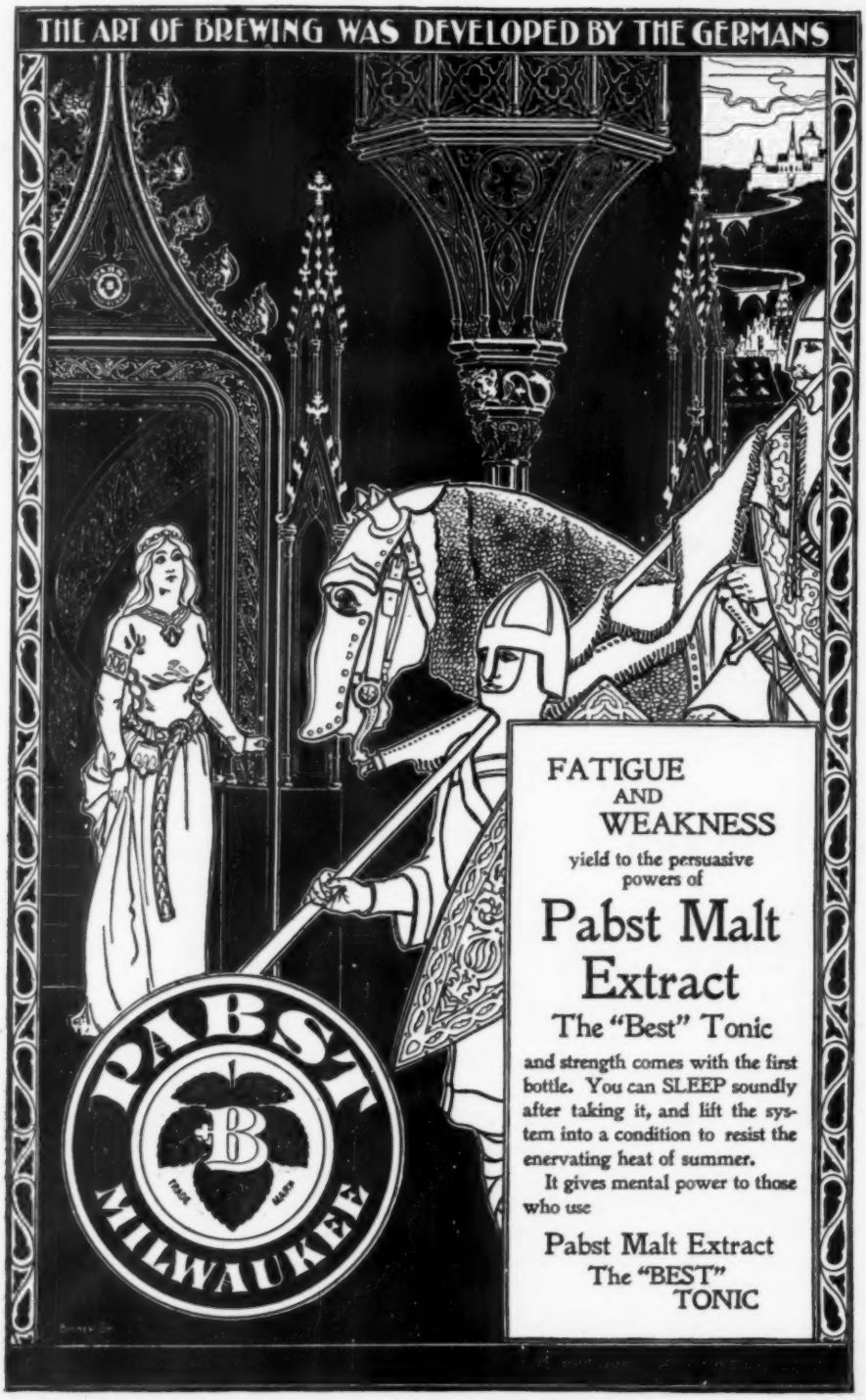
THE ART OF BREWING WAS DEVELOPED BY THE GERMANS
FATIGUE
AND
WEAKNESS
yield to the persuasive
powers of
Pabst Malt
Extract
The "Best" Tonic
and strength comes with the first bottle. You can SLEEP soundly after taking it, and lift the system into a condition to resist the enervating heat of summer.
It gives mental power to those who use
Pabst Malt Extract
The "BEST"
TONIC
PABST
MILWAUKEE
TRADE MARK

Its Second Season

She washed it with COPCO Soap and it looks as good as new. COPCO is the perfect soap. It makes delicate fabrics clean, without injuring the goods or fading the color. Sold everywhere. Made only by

THE N. K. FAIRBANK COMPANY, Chicago, New York, St. Louis.

COTTOLENE

The Hand that Rocks the Cradle

holds the purse of household supply. Wage spending is as important as wage earning. The housewife has to solve the problem of getting for her money that which will be best enjoyed by those she loves. The modern wife buys and uses COTTOLENE instead of lard; not alone for its economy, but because she realizes that food prepared with this famous shortening is more nutritious and healthful for her husband, her children, and herself, than the best food she could possibly prepare with lard.

Genuine Cottolene is sold everywhere, with trade marks—"*Cottolene*" and *steer's head in cotton-plant wreath*—on every tin. Made only by

THE N. K. FAIRBANK COMPANY,

Chicago, St. Louis, New York, Boston, Philadelphia,
San Francisco, New Orleans, Montreal.

as
ne
st
es
y,
us
d,
os-

lant

This
well-

S

splen
value
any a

Mad
guar
in G
Whi
in a
doub
seam
Colla
mach
there
of ev
ing i
inche

We

A

42

This well-made

SHIRT WAIST **75c.**

splendidly laundered, value **$1.50.** sent to any address for

AND RICHARDS PAYS THE EXPRESS

Made of the choicest materials. Colors guaranteed fast. Stripes and checks in Green, Pink, Blue, also Black and White. Sleeves as large and stylish as in any $3.00 waist. Strongly made, double yoke, full and loose front, every seam smooth, and well-bound armholes. Collar and cuffs put on by lock-stitch machines before laundering was done—therefore NO RIP. Make and finish of every waist is perfect, and laundering is properly done. Sizes from 32 to 46 inches. Give size and color in ordering.

Dress Goods and Cloths at Wholesale Prices

SUMMER WEAR

We are sole agents in America for the celebrated Bon Marche Combination Underwear, which is acknowledged to be the finest and best fitting manufactured. The figure was drawn from a living model and represents exactly the way this underwear fits. We have various qualities and styles, high neck with long or short sleeves, low neck with no sleeves, in knee and ankle lengths. Sizes for the thinnest and stoutest.

To reduce stock we offer the following exceptional bargains

Combination Suits, good quality Cotton or Maco Yarn, in white or ecru, all styles and lengths, worth $1.00, at	**58c.**
Combination Suits of splendid quality Lisle Thread, in ecru, all styles and lengths, an excellent garment, worth $1.25, at	**78c.**
Combination Suits, extra high grade Yama Cotton, in white or ecru, all styles and lengths, worth $1.75, at	**1.18**
Combination Suits of extra fine Summer Weight Ribbed Wool, specially recommended by physicians, in white only, all styles, worth $2.25, at	**1.78**
Combination Suits of extra pure Lisle Thread, in ecru or black, all styles, worth $3.00, at	**2.28**
Combination Suits of Pure Silk with small rib, in black or white, all styles, worth $10.00, at	**5.00**

Combination Suits of Extra Grade Finest Quality Silk in medium or heavy weights, all styles at various prices, worth from $10.00 to $16.00, at $7.50 to $10.00.

Richards

W. 23d Street, New York

We cut and make to order Outing, Golf, Cycle, Tennis, Traveling, Walking and Wash Suits, from latest fabrics at lowest prices

We will send our STOCK-TAKING BARGAIN SHEET containing hundreds of exceptional offerings absolutely FREE to every reader who writes and mentions McClure's.

Our FALL CATALOGUE will be ready August 15th. Those ordering before that date will receive it FREE

PREMO CAMERA

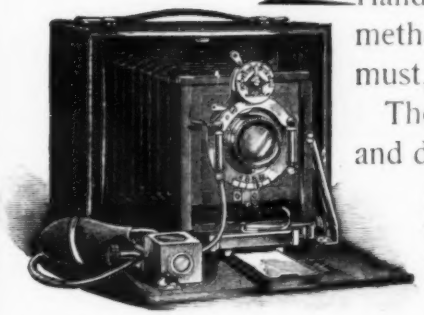

Handsome as it is in appearance, simple in its methods, and convenient to operate and carry, must, after all, be judged by its **RESULTS.**

The fact that it does a wider range of work, and does it better than any other, is what has placed the **PREMO** high in the estimation of every practical Photographer who knows a good thing when he sees it.

$10 to $50.

Details and demonstrations on application. Never mind about stamps; your address is all we want to send you full description and specimens of its work.

ROCHESTER OPTICAL CO.,

42 South Street, = = = = Rochester, N. Y.

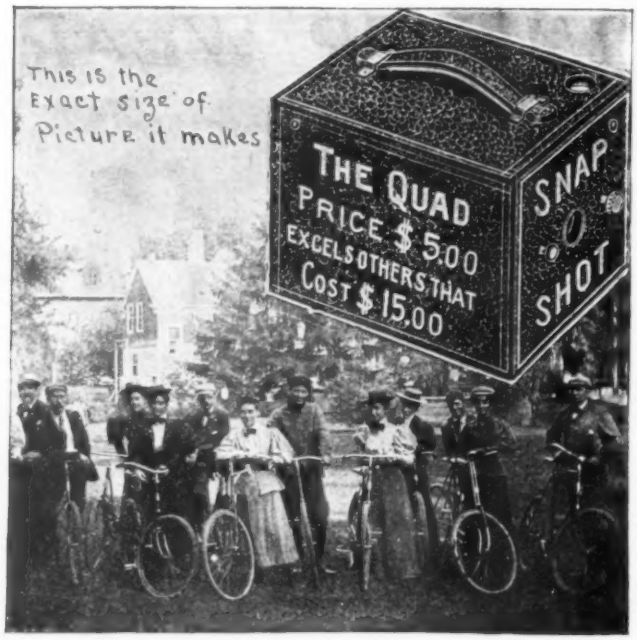

Compact! Comprehensive!! Inexpensive!!!

A Practical CAMERA

(Not a mere toy)

For $5.00

The "Quad"

is the only Camera using the new Quadruple Plateholder, size of Camera 4⅝ by 4⅝ by 6 inches. The largest picture and the smallest camera combined ever made. A double Convex Corrected Achromatic Lens, and a Shutter for instantaneous or time exposures. Instructions with each camera.

If you send 25 cents with your order as a guarantee of good faith we will ship camera by express C. O. D. for balance, $4.75, subject to examination before you pay for it.

Send FIVE CENTS in Stamps for sample picture and illustrated Catalogue.

CLOSE & CONE, 15 TEMPLE PLACE, BOSTON, MASS.

"Kombi"

Only Pocket Camera that will go in the pocket conveniently and do perfect work

50,000 Sold in One Year

Five times smaller than any Camera made.
Pictures three times larger in proportion to size.
Twenty-five perfect pictures—one loading.
Carried easily as a pack of cards.
Boy or girl can take *perfect* pictures.
Every Kombi guaranteed.

Send for Free Photographs

and book, "*All About the Kombi*"

The Kombi is for sale by dealers everywhere, or sent postpaid (loaded for 25 pictures) on receipt of price—

$3.00 **THE KOMBI CAMERA CO.**
132-134 Lake Street, Chicago

BUCKEYE

The Simplest and Best Film

CAMERA

Twelve Pictures without Reloading

"Loaded in Daylight"

3½ x 3½ for films	$8.00
3½ x 3½ for films and plates	9.00
4 x 5 for films	12.00
4 x 5 for films and plates	16.00

Anthony's Photographic Bulletin, per year, $2.00.

E. & H. T. ANTHONY & CO.

501 Broadway, New York.

The Pocket Kodak

1896.

Was the Photographic Success of 1895.

In the hands of the absolute novice it produced a larger percentage of perfect pictures than any camera, big or little, had ever produced before. The "cartridge system," did away with the necessity of a dark room, and made photography simple and easy, with a Pocket Kodak.

THE 1896 MODEL

Retains the simplicity and daylight loading features of the original, and combines with them an

IMPROVED ROTARY SHUTTER,
SET OF THREE STOPS FOR LENS,
RECTANGULAR FINDER, ...
IMPROVED RATCHET. . . . .

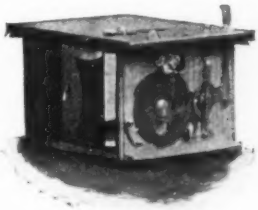

1896.

The new shutter is always set—push the lever—that makes the exposure. The set of stops adds greatly to the capabilities of the camera, especially for interiors and snap shots on the water. (No other manufacturers fit stops to cameras listing at less than $12.00 to $15.00). The rectangular finder gives a more exact scope of view than a round finder. Exquisite finish—Dainty yet strong.

Price, loaded with film for 12 exposures, - - $5.00.

EASTMAN KODAK CO.

Free Booklet.

Rochester, N. Y.

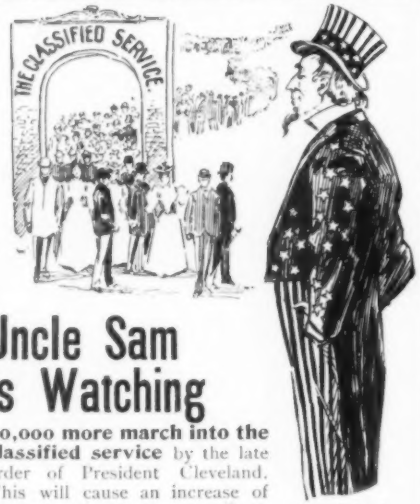

Uncle Sam is Watching

30,000 more march into the classified service by the late order of President Cleveland. This will cause an increase of 2,000 appointments annually—making 6,000 in all that will be made each year from those who take Civil Service Examinations.

Copyrighted.

Nearly all the high-salaried positions in the Postal, Customs, Internal Revenue, Railway Mail, Indian and Departmental Services are now included. Examinations soon to be held in every State.

Particulars about all government positions, dates of examinations, etc., **free** if you mention McCLURE'S.

NAT'L CORRESPONDENCE INSTITUTE (Incorporated)
Washington, D. C.

BROWN'S French Dressing

is a brilliant, lasting and reliable Polish which does not hurt the shoe or soil the skirts in wet weather. It has polished Shoes, Trunks, Bags and Harness for forty years and is known everywhere . . . . . .

BE SURE You Get BROWN'S!

Newest, Neatest, Best, and Cheapest.

The Sofa Beds that Shaw makes

(PATENT APPLIED FOR)

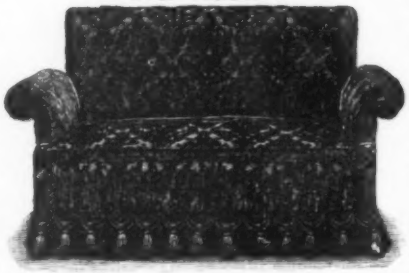

An ideal sofa—a perfect bed, ready for immediate use—5 ft. long (closed) as a sofa, over 6 ft. long as a bed. Made of hard wood, upholstered to order, any style arms. Good hair mattress, and springs throughout. Easy to work, will not get out of order. Less cumbersome than other makes. When upholstered as shown above, bed is all made with exception of laying on pillows. Indispensable for apartments where room is limited. Send for particulars and prices. We pay freight.

A. B. & E. L. SHAW,
71-73 Portland Street, Boston.
Factory, E. Cambridge.

(My mama used Wool Soap.) (I wish mine had.)

Woolens will not shrink

if **Wool Soap** is used in the laundry. The value of

Wool Soap

is inestimable. Washes silks, laces and all summer fabrics without injury. Equally valuable for bath, household and general laundry purposes. Sold by all dealers.

RAWORTH, SCHODDE & CO., Makers, CHICAGO
New York Office, 63 Leonard Street; Boston, 3 Chatham Street.

BUY THE BEST

THE . . .

VIVE

$5.00

Camera

takes the

LARGEST Pictures

Size of Camera
4 7/8 x 5 x 7 1/8

Size of Picture
FULL 4 x 4

The **only Camera on earth** that holds **12** Glass Plates or **36** Cut Films and holds any size plate under 4¼ x 4¼.

Before buying any other send 2c. stamp for Catalogue containing sample picture, or 3c. extra for finely embossed mounted photograph.

VIVE CAMERA CO.

Y. M. C. A. Building
153 La Salle St.
CHICAGO, ILL.

PHOTOGRAPHIC EVERYTHING

NEW STORE—Convenient
NEW STOCK—Complete
NEW PRICES—Lowest
NEW IDEAS from everywhere
NEW APPARATUS of all makers
NEW SUPPLIES of old staples

The Scovill & Adams Co., of New York
Nos. 60 and 62 East 11th St.
(Five doors from B'way)

Send 25 cents for a sample number of The Photographic Times, containing about 100 handsome photographic illustrations.

GRAY-DAY PHOTOGRAPHY

IS POSSIBLE ONLY WITH THE

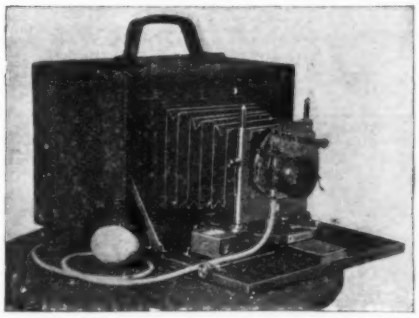

•• MONTAUK ••

This Camera, with Ross Patent Lens and Triplex Shutter, is Universally Applicable to all Phases of Modern Photography

Prices, $12 to $200. Pamphlet Free

G. GENNERT

24 East 13th Street New York

'Tis for pleasure, recreation, and rest, when

POCO Cameras ARE AT THEIR BEST.

TAKES EVERYTHING IN SIGHT.

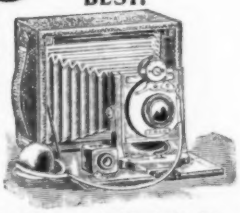

Originators of the smallest and most complete high-grade, high-toned, up-to-date Cameras.

Art Catalogue for the asking.

Rochester Camera Co., 4 Elizabeth St., ROCHESTER, N. Y.

DEAFNESS

and Head Noises relieved by using **Wilson Common Sense Ear Drums.** New scientific invention; different from all other devices. The only safe, simple, comfortable and invisible Ear Drum in the world. Helps where medical skill fails. No wire or string attachment. Write for pamphlet.

WILSON EAR DRUM CO.,
Offices { 108 Trust Bldg., Louisville, Ky.
R. 124, 1122 Broadway, N. Y

The Corn won't linger longer after it's treated with **A-Corn Salve.** 15c. box—druggists or by mail. **GIANT CHEMICAL CO., 805 Cherry St., Philadelphia.**

Prof. I. HUBERT'S MALVINA CREAM

For Beautifying the Complexion. **Removes** all Freckles, Tan, Sunburn, Pimples, Liver Moles, and other imperfections. *Not covering* but *removing* all blemishes, and permanently restoring the complexion to its original freshness. For sale at Druggists, or sent postpaid on receipt of **50c.** Use **MALVINA ICHTHYOL SOAP 25 Cents a Cake.** | **Prof. I. Hubert TOLEDO, O.**

"PARTED BANG." Made of natural **Curly Hair,** guaranteed 'becoming' to ladies who wear their hair parted, $3 up, according to size and color. Beautifying Mask, with preparation, $2; Hair Goods cosmetics, etc., sent, C.O.D., anywhere. Send to the manufacturer for illustrated Price Lists **E. Burnham, 71 State St.** (Central Music Hall), **Chicago.**

AT LAST—ELECTRIC LIGHT FOR NECKTIE, $1.50; sample $1; elegant, brilliant, scientific; catalog agents' goods, 2c. **Ohio Electric Co., Cleveland.**

MAGIC LANTERNS WANTED AND FOR SALE OR EXCHANGE. HARBACH & CO. 809 Filbert St. Phila. Pa.

DR. T. FELIX GOURAUD'S ORIENTAL CREAM, OR MAGICAL BEAUTIFIER.

PURIFIES AS WELL AS Beautifies the Skin. No other Cosmetic will do it.

Removes Tan, Pimples, Freckles, Moth Patches, Rash, and Skin Diseases, and every blemish on beauty, and defies detection. It has stood the test of 46 years, and is so harmless we taste it to be sure it is properly made. Accept no counterfeit of similar name. Dr. L. A. Sayre said to a lady of the haut-ton a patient: "As you ladies will use them, I recommend 'Gouraud's Cream' as the least harmful of all the skin preparations." For sale by all Druggists and Fancy Goods Dealers in the U. S., Canadas, and Europe.

FERD. T. HOPKINS, Prop'r,
37 Great Jones St., New York.

MENNEN'S BORATED TALCUM TOILET POWDER

Approved by Highest Medical Authorities as a Perfect Sanitary Toilet Preparation for infants and adults.

Delightful after shaving.

Positively relieves Prickly Heat, Nettle Rash, Chafed Skin, Sunburn, etc. Removes blotches, Pimples, makes the skin smooth and healthy. **Take no substitutes.**

Sold by druggists or mailed for 25 cents. **Sample mailed.** (Name this paper). **FREE**

CERHARD MENNEN CO. NEWARK, N.J.

To ride or not to ride!
Which 'tis, is't?
Whether 'tis meet for me to ride in state—
To revel in the luxury of a Wagner Car,
And take the "Knickerbocker" on my summer trip,
And then bespeak the grandeur of the Big Four Route — Or walk.
'Tis better far, "by the great Saint Louis,'
To skip the Tunnel
And rush at headlong pace to far New York,
And there avoid the Moat.
To eat—to sleep—and then, perchance,
To wake at Buffalo. Then there's the "Falls."
No nightmare's horrid spooks to break my rest—
The menu of the Diner is the best.
The Mohawk Valley picturesque—
The Hudson with its thousand beauty spots—
'Tis a consummation devoutly to be wish'd.

Palatial Wagner Sleeping Cars in all Directions.

M. E. INGALLS, Prest. E. O. MCCORMICK, Pass. Traffic M'g'r.
D. B. MARTIN, Gen'l Pass. & Ticket Agent.
CINCINNATI, O.

The Great Skin Cure

CURES THE MOST DESPERATE CASES OF ECZEMA, HIVES, TETTER, SALT-RHEUM, ITCHING PILES, ETC.

"I was away from my business five months, and spent over $1,100, under treatment for Eczema, and was only slightly relieved. Coe's Eczema Cure gave me instant relief and *cured* me within *five days*."
—CHAS. A. BECHT, Windsor Hotel, N. Y. City.

For any skin trouble one box of **COE'S ECZEMA CURE** is worth more than a long trip to any sanitarium or mineral springs in the world. Our **CURE** *cures;* the trip *may not.*

If your druggist does not have it, apply directly to us: take no substitute.

Price, by mail, $1. **Trial Box, 10 cents.**

COE CHEMICAL CO.
178½ Euclid Avenue - - CLEVELAND, O.

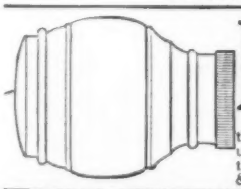

If you desire to have the safest and finest **Wheels** under your carriage, ask for those made by S. N. Brown & Co., No. 106 St. Clair St.

S. N. BROWN & CO.,
DAYTON, O.,
U. S. A.

MSS We Buy and Sell STORIES, NOVELS, TRAVELS, ETC., AND ASSIST TO PROFITABLE PUBLICATION. THE ANGLO-AMERICAN WRITERS' BUREAU, 4 BATTERY STREET, VICTORIA, B.C., CANADA.

SOLID COMFORT IN A SWING
Ours are cheap, safe, durable.
Made of seasoned hard wood.
Light, strong. Requires 10x4 ft. space. Adjustable backs.
Price $8.00, freight paid.
Descriptive circulars sent FREE. Agents Wanted.
Stoddard Mfg. Co., Dayton, O.

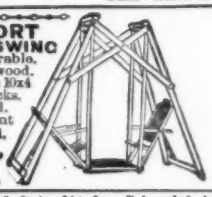

THE SUNNYSIDE + EXTENSION BOOKCASE
Styles, $6 to $30. Enlarged at any time to any desired capacity.
Sunnyside Bookcase Co., Girard, Erie Co., Pa.

RHEUMATISM

Permanently cured by using DR. WHITEHALL'S RHEUMATIC CURE. The latest, surest and best. Sample sent free on mention of this Magazine. **The Whitehall Medicine Co., South Bend, Ind.**

PADONA Instantly Removes and Forever Destroys unsightly and disfiguring hair, and leaves the Face, Neck and Arms and other parts of the body, wherever applied, white and beautiful. **Padona** is a scientific marvel. By one or two applications the roots of the hair are completely destroyed and return growth is rendered impossible. **Padona** is absolutely free from the injurious substances so common in remedies for the removal of hair growth and **is so harmless that a child can use it freely without fear of injury.** A great blessing to old and young.

• • $1,000.00 Forfeit For Any Case Where Padona Fails • •

or leaves the slightest trace of injury or discoloration of the skin. An enthusiastic purchaser writes: "I have used many preparations to remove hair on the face, without results. I sent for a bottle of **Padona** and now I am free of the ugly face blemishes, and it has beautified my complexion." It is recommended by thousands of persons of culture and refinement who have used it successfully, and as not a single failure has been recorded, every bottle of **Padona** is guaranteed to do all claimed for it. **Padona** is sent by mail, postage paid, in safety mailing cases approved by postmasters, securely sealed, on receipt of $1.00 per bottle. Postage stamps taken. Safe delivery of your letter is insured by registering it at any Post-office. All correspondence held strictly confidential. Please cut this out as it may not appear again and mention this paper.

The Padona Company, 111 West Fifth Street, Live agents wanted everywhere. **Cincinnati, Ohio.**

Gladness Comes

With a better understanding of the transient nature of the many physical ills which vanish before proper efforts—gentle efforts—pleasant efforts—rightly directed. There is comfort in the knowledge that so many forms of sickness are not due to any actual disease, but simply to a constipated condition of the system, which the pleasant family laxative, Syrup of Figs, promptly removes. That is why it is the only remedy with millions of families, and is everywhere esteemed so highly by all who value good health. Its beneficial effects are due to the fact that it is the one remedy which promotes internal cleanliness without debilitating the organs on which it acts. It is, therefore, all important, in order to get its beneficial effects, to note when you purchase that you have the genuine article, which is manufactured by the California Fig Syrup Co. only, and sold by all reputable druggists.

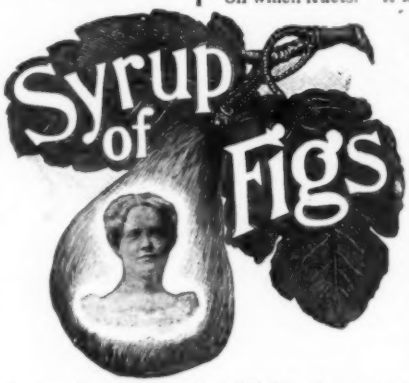

If in the enjoyment of good health and the system is regular, laxatives or other remedies are then not needed. If afflicted with any actual disease, one may be commended to the most skilful physicians; but if in need of a laxative, one should have the best, and with the well-informed, Syrup of Figs stands highest.

Manufactured by CALIFORNIA FIG SYRUP CO.

CARMEL SOAP

Made in Palestine, Syria.

An Absolutely Pure Olive Oil Soap for

Nursery, Toilet and Bath.

Sold by druggists and grocers. Imported by

A. KLIPSTEIN & CO., 122 Pearl St., New York.

CHILDREN TEETHING

Mrs. Winslow's Soothing Syrup

has been used for over FIFTY YEARS by MILLIONS of MOTHERS FOR THEIR CHILDREN WHILE TEETHING with perfect SUCCESS. It SOOTHES THE CHILD, SOFTENS THE GUMS, ALLAYS ALL PAIN, CURES WIND COLIC, and is the BEST REMEDY FOR DIARRHŒA. Sold by druggists in every part of the world.

Twenty-five Cents a Bottle.

LADIES!

DO NOT TRY TO HIDE imperfections of the skin with cosmetics, but use the MARVELOUS SKIN TONIC,

SIBYLLINE

which will SPEEDILY REMOVE Wrinkles, Tan, Sunburn; CURE Pimples, Eczema, Blackheads, and all diseases of the skin and scalp. MAKES THE SKIN SOFT, CLEAR AND BEAUTIFUL. Soothing in Erysipelas, and beneficial for general dryness or callousness of the feet. Gentlemen will find it unequaled for use after shaving. Being of vegetable origin it is absolutely harmless for young and old. For sale by all druggists, wherever toilet articles are sold, or by mail on receipt of price, 50 cents per bottle.

SEND FOR FREE BOOKLET

SIBYLLINE COMPANY, 1 MADISON AVENUE, NEW YORK

"What have we to Match the Flowers?"

"A Pretty Girl with Pearly Teeth and Fragrant Breath.

RUBIFOAM

The Perfect Liquid Dentifrice, cleanses the teeth without the aid of gritty powder. Particularly agreeable as a mouth wash during hot weather. Cooling, refreshing, and most deliciously flavored. Rubifoam is harmless as pure water, fragrant as the sweetest flowers. **25 cents. At all druggists.**

Send us your address, and we will mail free a sample vial and beautiful booklet on "Care of the Teeth." Address E. W. HOYT & CO., Lowell, Mass.

YOU CAN ALMOST ——— *SATISFACTION GUARANTEED or Money Cheerfully Refunded.*

See the Grass Grow

WHEN USING..... *Lyon's Automatic*

FERTILIZING LAWN FEEDER

(Odorless)

It is a neat, light, little device, attached between the end of the hose and the nozzle, which automatically dissolves a stick of **LYON'S CONCENTRATED LAWN FOOD**, diffusing it through as as much water as will pass through an ordinary garden hose in about one hour. It is clean, odorless, non-poisonous, and will give perceptible results after one week's use on your lawn.

It produces a dark-green foliage and a healthy growth.

ALL DEALERS SELL THEM, THEY CANNOT KEEP THEM.

Complete outfit, consisting of one holder and twelve sticks of the food, prepaid to any address on receipt of **$1.00.**

THE W. W. SPRAGUE CO., Dept. P, Union Stock Yards, CHICAGO, ILLS.

Handsomest Poster of the Year Sent Securely Packed on Receipt of Only 25 cents.

Beardsley's Shredded Codfish

A Superior "Picked-up" Codfish.

All chefs and housewives pronounce it perfect, and many manufacturers "try" to imitate it. All good grocers sell only the genuine article — "Beardsley's."

J. W. BEARDSLEY'S SONS, 188 West St., New York City.

A Drink That Satisfies . . .

Do you realize that you can make a delightful summer beverage from . . . .

"IDEAL"

Root Beer or Lemonade

Tablets

Add one "IDEAL" tablet to a glass of water and sweeten to the taste, no preparation necessary. QUICK and REFRESHING.

ASK YOUR DRUGGIST

For Them or send us 12 cents for a sample bottle.

Prepared solely by

BILLINGS, CLAPP & CO., - - BOSTON, MASS.

SARAH BERNHARDT—

the "immortal Sarah"—from the land of superfine confections, says of

Lowney's CHOCOLATE BONBONS

("NAME ON EVERY PIECE")

"I have used your delicious Bonbons, and must say they excel all others I have tried."

Special Sample Package 10c. (stamps).

N. B.—If you wish a pound or more and your dealer will not supply you, we will send on receipt of price: 1-lb. box, 60c.; 2-lb. box, $1.20; 3-lb. box, $1.80; 5-lb. box, $3. Delivered free in U. S.

THE WALTER M. LOWNEY CO., 103 Pearl Street, Boston.

The Luncheon

FOR YOUR

Summer Outing

will be most enjoyable if you provide yourself with

Van Camp's Boston Baked Pork and Beans

—**prepared with tomato sauce**—(aiding digestion). Avoid the necessity of heating the house to cook the meal. They are nutritious, palatable and **always ready**, being equally good, hot or cold. A boon to the housekeeper and just the thing for light housekeeping, seaside cottages, hunting, fishing and yachting parties. A meal for a family in a can. 10c, 15c and 20c sizes at first class grocers or send 6c for sample can.

VAN CAMP PACKING CO., Indianapolis, Ind.

$20,000

$10,000 Life $10,000 Accident

EXAMPLE

Age 35 Annual Premium, $291.00

THE TRAVELERS

INSURANCE COMPANY'S

Increasing

WHOLE LIFE POLICY

Good at the beginning and good at the end

RESULTS GUARANTEED

All Policies issued at age 35 for $10,000 will on their 20th Anniversary be guaranteed a paid-up value of - - - - $8,740
Cash Surrender Value of - 3,975
On the 30th Anniversary a paid-up value of - - 11,711
Cash Surrender Value of - 6,785
On the 40th Anniversary a paid-up value of - - 14,273
Cash Surrender Value of - 9,978
On the 45th Anniversary a paid-up value of - - 15,303
Cash Surrender Value of - 12,452
On the 50th Anniversary a paid-up value of - - 20,000
Cash Surrender Value of - 17,000

No premiums required after age 85, and the values stated are absolute.

Premiums adjusted to ten, twenty, thirty, or forty payments as desired.

The policy is non-forfeitable and incontestable after the fifth anniversary, except for fraud. Paid-up and surrender values attached to each and every year after the third, for which the premium has been paid.

The policy will be accepted by the Company as a collateral after the fifth year for 75 per cent. of the reserve, either as a temporary or permanent loan.

On the 30th anniversary the policy can be made self-supporting for the full amount, and return annually thereafter $94.00 in cash. Deferred until the 40th anniversary, in lieu of additions, the annual cash return above the premium charged will be $520.

The policy is at any time after the 20th anniversary convertible into a life annuity, or an annuity certain for a fixed term. It gives a larger insurance at the beginning, and a larger guaranteed increase at the end, than any life policy ever issued for the same premium.

Until the 20th anniversary is reached, in case of death by *External, Violent, and Accidental Means*, the full sum of $20,000 will be paid. Between the 20th and 30th anniversaries, $24,000. Between the 30th and 40th, $25,321. Between the 40th and 45th, $26,763. The Accident insurance ceases at age 80, and the premium is reduced $20.00 per annum.

JAMES G. BATTERSON, President

71 Years

Great example of continued service in a distinguished house

DAVID T. HARADEN, 85 years of age, is now actively employed as librarian in the factory of CHICKERING & SONS, of Boston, manufacturers of . .

CHICKERING PIANOS

He entered their employ at 14 years of age and worked on the **First Piano** made by this oldest establishment of its kind in America.

During all these years he has seen the practical development of a piano that has reached the **Highest Reputation** both in the **Piano Makers' Art** and also among the **Greatest Musicians** of this age.

This remarkable experience is a strong testimonial for this celebrated piano and its manufacturers.

Catalogue sent free. ***791 Tremont St., Boston.***

WASHBURN

GUITARS, MANDOLINS, BANJOS and ZITHERS

are used by the

LEADING MUSICIANS OF THE WORLD—

MME. EMMA EAMES — one of the World's Greatest Singers—says: "My Washburn is the finest instrument I have ever seen. The volume of its tone is truly surprising and of the most joyous and inspiring quality."

A MANDOLIN CAN BE EASILY LEARNED within a comparatively short time, and many leisure hours might profitably be spent during the summer with this sweet-toned instrument.

Ask your dealer for the WASHBURN, and look for this Trade-Mark turned inside —

GEORGE WASHBURN

LYON & HEALY

Wabash Avenue and Adams Street, CHICAGO

For a Lagging Appetite

...USE...

Curtice Brothers'

"BLUE LABEL"

TOMATO

...KETCHUP...

a palate tickler

Good at all times on almost everything . .

ASK YOUR GROCER FOR IT

If he will not supply you, write us for priced catalogue and booklet "From Tree to Table," descriptive of our full line canned fruits and vegetables, preserves, jellies, etc.

CURTICE BROTHERS CO. Rochester, New York.

Cut this out, it will not appear again.

Word Contest

$1000.00

In Gold

DUNHAM'S COCOANUT

TRADE MARK

1st Premium,	- - -	$500.00
2d "	- - -	200.00
3d "	- - -	100.00
4th "	- - -	50.00
30 next Premiums $5 each,		150.00
34 Premiums amounting to		$1000.00

The above premiums will be awarded to the successful contestants in DUNHAM'S WORD CONTEST, the object being to form a list containing the greatest number of English words from the letters contained in the words DUNHAM'S SHRED COCOANUT.

RULES AND CONDITIONS.

Words must be formed entirely from the letters contained in the words DUNHAM'S SHRED COCOANUT. No letter can be used oftener than it occurs in those three words.

Only words defined in Webster's Unabridged Dictionary will be allowed none others.

Contest closes August 31, 1896, and premiums awarded immediately thereafter. List of the awards mailed to any one enclosing stamp.

Lists received first will be given the preference in case of ties. Write clearly and distinctly, giving full name and address, and state number of words contained in list. All postage must be fully prepaid. Any inquiry requiring answer must be accompanied by stamp for reply.

Each list must be accompanied by the trademarks cut from the front and back of one package of Dunham's Shred Cocoanut (any size).

Dunham's is the **original "Shred"** cocoanut. Over one million packages are used monthly **in place of fresh cocoanuts,** for making cakes, pies, puddings, candies, etc., and for sprinkling over fruits and berries. It is better for all purposes, being easily digested, and having the full rich flavor, **no oil being extracted, or flavor lost, as from other kinds.**

Each 10 cent package contains the product of one whole cocoanut.

It is for sale by over **400,000** grocers, in **10, 20 and 40 cent packages.**

Not Sold in Department Stores.

ADDRESS DUNHAM'S COCOANUT WORD CONTEST, P. O. BOX 91, NEW YORK, N. Y.

Vigor belongs to health.

Health to well-fed bodies. It's easy to feed some people, but proper nourishment for the invalid, the convalescent and the dyspeptic is hard to obtain.

Somatose

A Perfect Food,
Tonic and Restorative,

for the pale, thin anæmic, dyspeptic and overworked, and those needing improved nourishment; strengthens and nourishes the system; restores the appetite; increases the weight.

Somatose is a powder and is for sale by all druggists in 2-oz., ¼, ½, and 1-lb. tins.

Pamphlets regarding "Somatose" mailed free by Schieffelin & Co., New York, sole agents in the United States for The Farbenfabriken vorm. Friedr. Bayer & Co., Elberfeld.

Savonette

SOAP SHEETS.

INDISPENSABLE TO
CYCLISTS AND TRAVELERS.

It is pure Spanish Root Toilet Soap in thin paper sheets of vest pocket note book size, with pasteboard covers. **Carry it in your pocket**—tear out a sheet for each wash. LATHERS PROFUSELY, CLEANSES PROMPTLY.

Every Business Man Needs It!

Savonette Mfg. Co., 54-56 Hudson St.
JERSEY CITY, N. J.

If you haven't $100

You can still get a

Hundred Dollar Bicycle

You have only to get 300 subscriptions to the NICKELL MAGAZINE at 50 cents each to receive a high grade MARCH WHEEL, never sold under One Hundred Dollars.

We will, upon request, give you the names of a number of people in different parts of the country who have earned wheels in this manner.

The July or August NICKELL (any news-stand) will tell you all about it, or you can write to us.

THE NICKELL COMPANY
180 Summer St., Boston, Mass.

Mason & Hamlin Co.

The Mason & Hamlin Pianos are the only pianos manufactured containing the patented Screw Stringer, by virtue of which they do not require one-quarter as much tuning as any other piano made; thus reducing expense of keeping and inconvenience to a minimum.

Full particulars and catalogues mailed free on application.

Mason & Hamlin Co.

BOSTON NEW YORK CHICAGO

WE are now pleased to offer the public our latest achievement, a shoe to supply a long felt want, and to meet the constant demand, — for GOLFING, MOUNTAIN CLIMBING, and GENERAL OUTING USE. This shoe is made of finest selected Russia Calf in view of durability, comfort, and economy.

$3.50 a pair at any Regal Store, or delivered upon receipt of $3.75 to any address.

THE REGAL

L. C. Bliss & Co.

BOSTON, MASS.: 109 Summer St.
NEW YORK: 115 & 117 Nassau St.
1347 Broadway. 291 Broadway.
BROOKLYN, N. Y.: 357 Fulton St.
WASHINGTON, D. C.: 1305 F St., N. W.
PITTSBURG, PENN.: 309 Fifth Ave.
PROVIDENCE, R. I.: 220 Westminster St.
BALTIMORE, MD.: 219 E. Baltimore St.
BROCKTON, MASS.: 119 N. Main St.
CHICAGO, ILL.: 103 Dearborn St.
Dearborn St., cor. Washington St.
237 State St.

"The Regal Golf."
Send for Catalogue **Mc.**

GEORGE W. MAHER, ARCHITECT, 218 LA SALLE ST., CHICAGO, ILL.

A MOSS GREEN ROOF

gives an artistic effect to any shingled house.

DEXTER BROTHERS' ENGLISH SHINGLE STAINS

will produce the Moss Greens, Wood Browns and Dull Reds. Send for sample boards and sketches to

DEXTER BROTHERS, 63 Broad Street, Boston.

The following Firms act as our Agents:
H. M. HOOKER CO., 57 W. Randolph St., Chicago, Ill.
PRATT & LAMBERT, New York City, N. Y.
W. W. LAWRENCE & CO., Pittsburgh, Pa.
SMITH & YOUNG, San Francisco, Cal.
THE L. J. MATTISON CO., Cleveland, Ohio.
S. E. GROTE PAINT-STORE CO., St. Louis, Mo.
BAKER & RICHARDS, Seattle, Wash.
HENRY SHIM & CO., Baltimore, Md.
GERALD LOMER, Montreal, Canada

BUILD A HOME!

Now is the time. Select your designs from Books Nos. 6, 7, 8, 9, Houses and Cottages. 200 classified designs. Book No. 6 has 58 designs, costing from $150 to $1,500; Book No. 7 has 57, from $1,600 to $2,500; Book No. 8 has 54, from $2,600 to $3,500; Book No. 9 has 20, from $3,600 to $12,000, and 12 stable designs from $250 to $1,600.

Views, plans, dimensions, estimates, modifications and descriptions given of each design.

PRICES, $1.00 EACH; ANY TWO, $1.50; ANY FOUR, $2.00; ALL FIVE, $2.50.

NEW BOOK No. 10 (new Feb., '96) contains 20 One-Story Cottages and about 15 other designs, all low and medium cost. Price, $1.00.

Booklet of 30 choice sample designs, "How to Start Right to Build," etc., 25c. (silver). All post-paid.

D. S. HOPKINS, Architect, No. 74 Monroe St., Grand Rapids, Mich.

Some Architects Plan 17-Story Buildings. I never have; but I do draw little, cheap cottages, and beautiful ones. Nowadays one likes even a $300 building to have a tasteful and artistic effect. I believe I have been more successful with these than many of my competitors, and people who buy my book and order plans from me say I am right. My book, **"Picturesque Cottages,"** contains perspectives, floor plans, and descriptions of homes and summer houses costing from $300 to $2500. It gives correct estimates and careful descriptions. It is without a competitor in its field, and if you want to build a house at seashore or mountains, or for a cottage home, which, because of its beauty, will be a joy forever—send for this book. Price, by mail, 50 cts. Also, a SCORE OF STABLE SKETCHES, 50 cts.

E. E. HOLMAN, Architect, 1020 Chestnut Street, Philadelphia, Pa.

Roofing To Last

Walter's Galvanized Steel Shingles

THE ONLY METAL SHINGLES MADE:
Warranted rust proof without painting.
That are Galvanized after they are stamped.
That are dipped by hand in open kettles.
That were never known to be blown off.
That were ever awarded a Gold Medal.

THE NATIONAL SHEET METAL ROOFING CO.
Write for Price List C. Jersey City, New Jersey

Artistic Homes

A Beautifully Illustrated Book which will start you right in planning and designing your new Home. Contains Designs and Plans with other illustrations, both Interiors and Exteriors of

Beautiful Homes

of many different sizes, styles and cost; also **Designs for Laying out and Beautifying Grounds,** etc. It is a beautiful and practical book, and will save you time, anxiety, and money when you build. Sent for **10 Cents** if you will mention price of house you want to build.

"How to Plan and How to Build Them"

Geo. F. Barber & Co., Architects, Box 22, Knoxville, Tenn.

Re-shingling

is an obsolete word to the man who uses

Cabot's Creosote Shingle Stains

because his shingles never rot—the Creosote tans the albumen of the wood and makes it everlasting. The colors are exquisite—soft, rich and velvety—and they wear better and are 50% cheaper than paint. In all colors; and anybody can apply them.

Send for 23 Samples of Stained Wood, and Colored House Sketches.

Cabot's Sheathing Quilt —makes warm houses

SAMUEL CABOT, Sole Mfr., 68 Kilby St., Boston, Mass.

Agents at all central points.

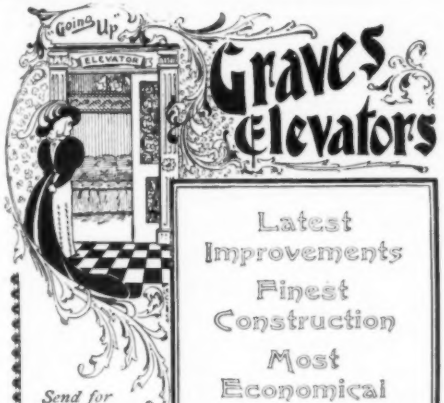

Latest Improvements
Finest Construction
Most Economical
Greatest Speed
Safest

Send for Catalogue

NEW YORK
92, 94 Liberty St.
BOSTON
53 State Street.
ATLANTA GA.
Inman Building.

Hydraulic Passenger and Freight.
Electric Passenger and Freight.
Patent Steel Screw Belt Passenger and Freight.
Patent Spur Gear Freight, Hand and Sidewalk.

Graves Elevator Co., Rochester, N. Y.

HARDWOOD FLOORS

gained early favor in the palaces of princes. Carlyle says of Frederick William, king of Prussia (1713-1740), father of Frederick the Great: "In his hatred of dust he will not suffer a floor carpet, even a stuffed chair, but insists on having all of wood, where dust may be prosecuted to destruction." An intensely frugal man, he doubtless had a wholesome fear of doctors' bills. Judging from his character we must conclude that regard for economy was one element, at least, in his hatred of carpets. Modern machinery enables us to make better and cheaper floors than could be commanded by kings in Frederick William's time. Write us for catalogue.

WOOD-MOSAIC CO.,
Rochester, - - - New York.

HITCHINGS & CO.

ESTABLISHED 50 YEARS.

HORTICULTURAL ARCHITECTS AND BUILDERS
AND LARGEST MANUFACTURERS OF
GREENHOUSE HEATING AND VENTILATING APPARATUS.

SMALL PORTABLE GREENHOUSES FOR AMATEURS SHIPPED COMPLETE FOR $350.

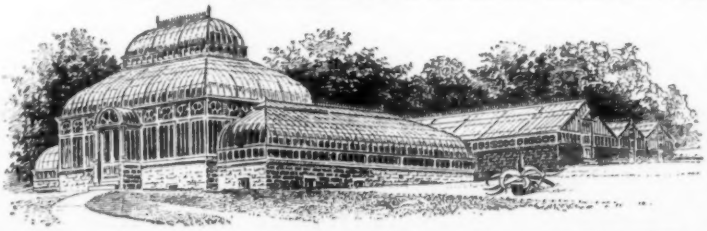

Conservatories, Greenhouses, Palm Houses, etc., Erected Complete with Our Patent Iron Frame Construction. Plans and Estimates of Cost and Illustrated Catalogues sent on Application.

233 MERCER ST., N. Y.

Freezers and Freezing, with some recipes by Mrs. S. T. Rorer, free.
North Bros. Mfg. Co., Philadelphia.

Steel Blades from Point to Pivot

Hold an edge as only water hardened, gas tempered steel can. Hand forged, keen cutters. Every pair guaranteed. 20,000 hardware dealers sell them. If your merchant does not carry them send direct. Sample pair 90c. Free booklet, "How to Take Care of Scissors," facts for men and women.

Clauss Shear Co., Fremont, Ohio.

"Don't Wear Dirty Shoes."

HAUTHAWAY'S

Russet and Patent-Leather Polish

FOR LADIES' AND GENTLEMEN'S SHOES.

It is the Best.

Absolutely harmless, permanent, easily applied, and saves shoes from cracking. Recommended by users and sold by dealers everywhere, or by mail for

15 Cents per box.

C. L. HAUTHAWAY & SONS,
346 Congress St., Boston, Mass.

Manufacturers of all kinds of Shoe Polish. Established 1852.

BEAUTIFUL

MOOSE-HIDE MOCCASINS,

CHAMOIS TANNED

PRICES:

Men's, Sizes 6-11,	$2.75
Ladies' and Boys', Sizes 2-5,	2.25
Youths' and Misses', Sizes 11-1,	$1.75
Children's, Sizes 5-10,	1.25

Sent prepaid on receipt of price.

METZ & SCHLOERB,
OSHKOSH, WIS.

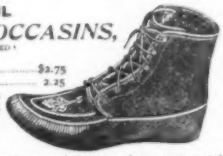

We also have these Moccasins in Slippers handsome goods, in sizes and at prices as quoted above. Either kind is not only elegant but durable and comfortable house footwear for young as well as old. Especially desirable for tender and swollen feet. Money refunded if not satisfactory.

10 CENTS. LOOK. 10 CENTS.

STERLING SILVER BELT PIN, 10c.

Sterling Plated Belt Buckle, Belt Pin, and Shirt Waist Set, 50c. Jewelry Cat. *free*, 326 illustrations.
McRAE & KEELER, Attleboro, Mass.

THIS AD. WILL NOT APPEAR AGAIN.

THE GREAT AMERICAN TEA COMPANY

WANTED competent Club Agents (Women, Men, Girls or Boys) in every town in the U. S. to get orders for our celebrated goods. LIBERAL TERMS; GOOD INCOMES, BIG PRESENTS with every sale. Good Teas and Coffees, 25c. per pound. Send this ad. and 16c. in stamps, and we will mail you a ¼ pound Best Imported Tea, any kind, and full particulars. McC.

THE GREAT AMERICAN TEA CO.,
31 & 33 Vesey Street, New York, P. O. Box 289.

EARN A BICYCLE!

We wish to introduce our Teas, Spices, and Baking Powder. Sell 75 lbs. to earn a BICYCLE; 50 lbs. for a WALTHAM GOLD WATCH AND CHAIN; 25 lbs. for a SOLID SILVER WATCH AND CHAIN; 10 lbs. for a beautiful GOLD RING; 50 lbs. for a DECORATED DINNER SET. Express prepaid if cash is sent with order. Send your full address on postal for Catalogue and Order Blank.

W. G. BAKER, Springfield, Mass.

SPECIAL SALE OF 10,000 LARGE POWERFUL ACHROMATIC TELESCOPES.

Positively such a good Telescope was never sold for this price before. THESE TELESCOPES ARE MADE BY ONE OF THE LARGEST MANUFACTURERS OF EUROPE, MEASURE CLOSED **12** INCHES AND OPEN OVER **3** FEET IN **4** SECTIONS. They are nicely **brass bound, brass safety cap** on each end to exclude dust, etc. with **powerful lenses**, scientifically ground and adjusted. **Guaranteed by the maker.** Heretofore, Telescopes of this size have been sold for from $5.00 to $8.00. Every sojourner in the country or at seaside resorts should certainly secure one of these instruments, and no farmer should be without one. Objects miles away are brought to view with astonishing clearness. Sent by mail or express, safely packed, prepaid for only **99 cts.** Our new Catalogue of Watches, etc. sent with each order. This is a grand offer and you should not miss it. **We warrant** each Telescope **just as represented** or money refunded. **A customer writes:** from "Fulton, N.Y. March 27—Gents, received your Telescope; am very much pleased with it; it is all you recommend it to be.—J. L. HANARTS." Send **99 cents** by Registered Letter, Post Office Money Order, Express Money Order, or Bank Draft payable to our order, Address, **EXCELSIOR IMPORTING CO., Excelsior Building, 112 Nassau Street, New York.**

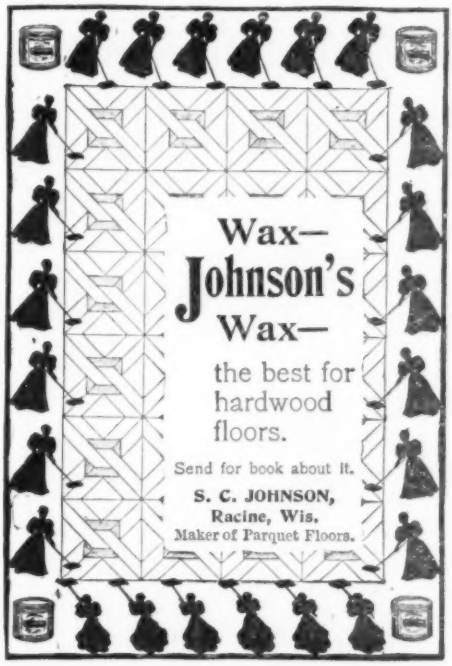

"All that goes up must come down"

IF NOT HELD UP LIKE

Hartshorn Shade Rollers

on unbreakable brackets. This roller, with its fine bearings and scientifically constructed spring, carries the shade up or down with ease, free from any harsh or cranky action. Avoid the rollers that are "Just as Good," and get the genuine with Stewart Hartshorn's autograph on label.

HARTSHORN'S SELF-ACTING SHADE ROLLERS
Beware of imitations
NOTICE AUTOGRAPH OF ON LABEL THE GENUINE
Stewart Hartshorn
S. HARTSHORN

SAGENDORPH'S
PATENT SECTIONAL
Metal Ceilings and Side Wall

for decorating Churches, Halls, Theatres, Court Houses and private residences. Cost from 65c. to $3.00 per square yard, put up and decorated. Send for Catalogue.

The Penn Metal Ceiling & Roofing Co., Limited,
23d and Hamilton Sts., Phila., Pa., U. S. A.

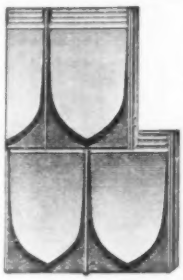

CORTRIGHT METAL SHINGLES

Make the BEST
. . . ROOFING . . .

Where a FIRE PROOF, STORM PROOF, DURABLE and HANDSOME COVERING is desired.

Samples, Prices and Illustrated Catalogue sent on request.

CORTRIGHT METAL ROOFING CO.
45 N. 23d St., Philadelphia, Pa.

HOUSE PLANS.

All Grades; Cheap, Medium and Elaborate.
100 DESIGNS for DWELLINGS are shown in
"Artistic Dwellings,"

A book of house plans; the 1895 edition of which was issued in Feb'y last. These plans are the work of designers skilled in dwelling-house architecture, and embody the newest and latest ideas in this line. Views, floor plans, costs and descriptions with each design. PRICE, $1.00. Send stamp for circulars and sample designs. FRANK P. ALLEN, Architect, Grand Rapids, Michigan.

"Economy"

Steam
Water
Warm Air
Combination } HEATERS

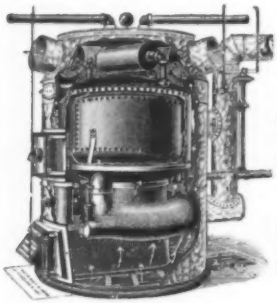

20

Patterns for

RESIDENCES

PUBLIC BUILDINGS

SCHOOLS

CHURCHES, Etc.

"Economy" Combination Heaters give you Steam and Warm Air or Hot Water and Warm Air. Either or both at your option and "always under your thumb."

ILLUSTRATED CATALOGUE FREE.

J. F. PEASE FURNACE CO.

SYRACUSE, N. Y.

PURCHASE THE GOODS
that have a reputation upon which you can rely

B & H LAMPS
have no equal.

Gas and Electric Fixtures, Art Metal Goods, Tables, Figures, etc.

Fenders, Andirons, Fire Sets, Etc., Grille Work and Railings in Brass and Wrought Iron.

B & H Oil Heaters always satisfactory.

Our Productions are all High Class.

Perfect Construction and Superior Finish commend them to all purchasers.

Sold by Leading Dealers everywhere.

Our Little Book giving more information mailed on application.
Correspondence from Architects solicited.

Bradley & Hubbard Mfg. Co.

NEW YORK, CHICAGO, MERIDEN, CONN. BOSTON PHILA.

—4—

ASK THOSE WHO USE THEM

If the MAGEE HEATERS are not the Most Durable, as well as the Most Economical and Easily Managed.

Magee Boston Heater

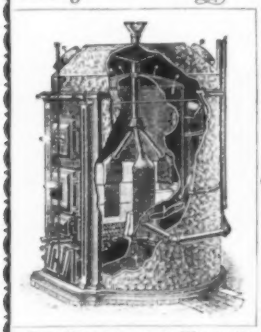

Lined Pot with Wrought Iron Radiator.

FOR HEATING WITH WARM AIR, OR IN COMBINATION, WARM AIR AND HOT WATER.

They give a mild steady heat and the effect upon the humidity of the atmosphere is so slight as to be imperceptible—adding greatly to the healthfulness of the dwelling.

MACEE RANGES

meet all the requirements for the most exacting work in the Kitchen.

USED AND RECOMMENDED BY LEADING AMERICAN AUTHORITIES ON COOKING.

WE MAKE ALL STYLES, BUT ONLY ONE GRADE — THE BEST.

Sold by leading dealers. Correspondence solicited.

MAGEE FURNACE CO., Boston.

MANGRUM & OTTER, Pacific Coast Agts., San Francisco, Cal.

Missionaries

These Douglas and Acme Water Heaters

They teach the gospel of cleanliness which is next to Godliness

They will descend to any depths and reach to any height in their christianizing influences.
They respond to any call, day or night, any time, anywhere, cheaply, instantly.
Would you like to hear about them?

Write for Catalogue B.

The Instantaneous Water Heating Co.

141-143 Ontario Street, Chicago

838 Broadway, New York.
451 Camp St., New Orleans.
716 Walnut St., Philadelphia.
71 McAllister St., San Francisco.

The Steel Clad Bath

is open, cleanly, graceful, of comfortable form, and provided with a wide roll rim.

It has every sanitary perfection of baths costing four times its price, and far greater durability, being cased in indestructible steel.

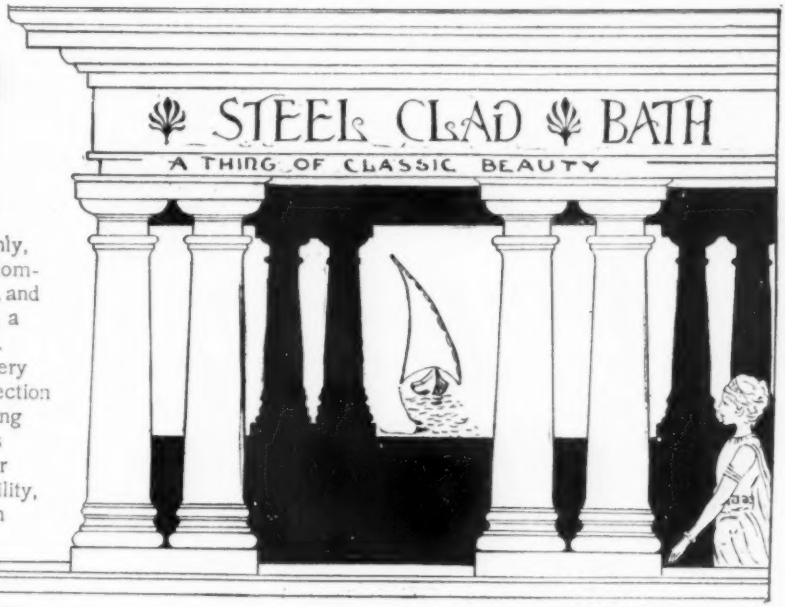

Be sure you get the genuine THE STEEL CLAD BATH CO. OF NEW YORK 12 oz. PAT'D SEPT. 8. 91. with this stamp at the head.

Send for free booklet and all particulars to

Steel Clad Bath Co.,
of N. Y. 414-424 W. 20th St., N. Y. City

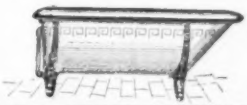

PARQUET FLOORS

OF FINEST WOODS
PLAIN OR ORNAMENTAL
THICK OR THIN

For Halls, Parlors, Dining, Bed-Rooms, Etc.

CAN BE LAID OVER OLD OR NEW FLOORS

Write for Book of Designs

The Interior Hardwood Co.
Mfrs. Indianapolis, Ind.

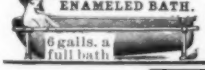

CANVAS FOLDING ENAMELED BATH.

Tub fits bather so 2 pails of water make full submergent bath. Hot bath made ready in 5 min. Wt., 10 lbs. Durable, compact, cheap. Cat. free, Baths or 15 styles FOLDING BOATS. Award at World's Fair. ACME FOLDING BOAT CO., MIAMISBURG, OHIO

ABSOLUTELY PURE, PERFECTLY DELICIOUS

WESTFIELD Mass.

COLTON'S SELECT FLAVORS

and NEW YORK

GREATEST STRENGTH OF CHOICEST FRUITS

If you wish to handle the best

Handle the "SHIRK"

SPECIAL REFRIGERATORS
COLD STORAGE BUILDINGS

The Shirk Refrigerator Company

273 Wabash Avenue, Chicago

∴ WHOLESALE AGENTS ∴

Henry N. Clark, Boston, Mass.
Albany Hardware Co., Albany, N.Y.
Demmler Bros., Pittsburgh, Pa.
Wm. A. Stokes & Co., N.Y. City.

Take a Combination Case of the

LARKIN SOAPS

and a "Chautauqua"

Reclining Easy Chair or Desk

ON THIRTY DAYS' TRIAL.

CASE CONTAINS . . .

100 Bars Sweet Home Soap. 10 Bars White Woolen Soap.
9 Packages Boraxine. 18 Cakes Finest Toilet Soaps.
Perfumes, Cold Cream, Tooth-Powder, Shaving Soap.
If changes in contents desired, write.

The Soaps at retail would cost $10.00
Either Premium is worth . $10.00
Both if at retail . . . $20.00

From factory to family, Both $10.

AND ON THIRTY DAYS' TRIAL. IF SATISFIED, YOU REMIT $10.00; IF DISAPPOINTED, HOLD GOODS SUBJECT TO OUR ORDER.

The Larkin Soap Mfg. Co., Buffalo, N. Y.

Our offer explained more fully in McClure's Magazine, October, November and December.

NOTE.—The combination offer of the Larkin Soap Manufacturing Co., although unusually generous, is genuine. From personal inspection of factory and experience with their soaps and premiums we know that they are all that is claimed for them, and can heartily recommend them.—*The Christian Work, New York.*

NEPTUNE BRINE BATHS

For Rheumatism, Gout and Nervous Diseases.

THE GLEN SPRINGS

A Sanatorium for those seeking Health and Rest.

A medical staff experienced in the use of the Waters.
All approved therapeutic appliances and modern improvements.
ALL FORMS OF BATHS.

VALUABLE MINERAL SPRINGS.

Neptune Spring is a 67 per cent. Brine containing the largest amount of Chloride of Calcium of any Spring in the World. Location overlooks thirty miles of Seneca Lake. Send for illustrated pamphlet. WM. E. LEFFINGWELL, Mgr., Watkins, N. Y.

ACTS LIKE A CHARM.

One of JENSEN'S PEPSIN TABLETS will digest a full meal of rich meats, oysters, fish and eggs. Jensen's Tablets are indispensable to all Dyspeptics and to those having weak digestive powers. Flasks of 50 tablets sold by all druggists for 50 cents. Same price by mail. Only one cent a dose.
Beware of substitutions.
CARL L. JENSEN CO., 400 N. 3d St., Philadelphia, Pa.

Paper Clippings bought **NEWS** all kinds, and acquaintances names. $25. a thousand. Particulars for stamp. News Clipping Co., Dep't. A. J. 304 W. 139th St., N. Y.

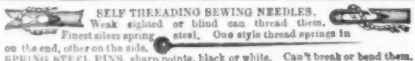

SELF THREADING SEWING NEEDLES. Weak sighted or blind can thread them. Finest silver spring steel. One style thread springs in on the end, other on the side. SPRING STEEL PINS, sharp points, black or white. Can't break or bend them. Worth a dozen papers of common pins. Sample paper by mail of either kind. Pins or Needles, 10 c., 2 for 15c., 4 for 25c., 12 for 70c. Money easily made selling these goods. Address, CHAS. E. MARSHALL, LOCKPORT, N. Y.

The HOLDFAST ALUMINUM HAIRPIN *

See That Grip!

Finished in white and black; different sizes and weights. Will not split, warp or break as most all hairpins do.

"They hold securely and cannot slip;
They ne'r let go, as they have the grip."

Superior to all others. If dealer hasn't them, don't take any other, but send five 2c. stamps for sample.

MANUFACTURED ONLY BY
CONSOLIDATED SAFETY-PIN CO.,
Box V Bloomfield, N. J.

STUDY AT HOME

and prepare for a good position, or advancement in business. We teach Book-keeping, Business Forms, Penmanship, Arithmetic, Letter Writing, Commercial Law, Shorthand etc. by **MAIL**, in a thorough, practical way. It gives a successful start in business life. **Ten Years' Success.** References from every state. Catalogue free. Trial Lesson 10cts.
BRYANT & STRATTON'S COLLEGE, No. 35 College Bldg., Buffalo, N. Y.

BY MAIL.

No. 60

STANDARD
Typewriter Desks
AND TABLES
PRICES, $3 TO $30
MANUFACTURERS OF A FULL LINE OF
Office, Church and School Furniture
ASK FOR CATALOG

E. H. STAFFORD CO., - MUSKEGON, MICH.

JOSEPH GILLOTT'S STEEL PENS,

THE STANDARD PENS OF THE WORLD.

Numbers 303, 404, 604 E. F., 332, 601 E. F., 1044, and stubs 1008, 1043, and others.

Highest Awards, Paris Exposition, 1878 and 1889, and Chicago, 1893.

GET A FLYING SHUTTLE

RAG CARPET LOOM

A SURE ROAD TO WEALTH

100 Yds. per Day. PRICE LIST AND CATALOGUE FREE

ADDRESS THE NEWCOMB LOOM CO.

492 WEST FIFTH ST., DAVENPORT, IOWA

FREE FREE

This Beautiful Hand Engraved Silver Belt Pin warranted not to tarnish, Free to every one who sends 10 cents for 3 months trial subscription to our bright 16 Page Illust'd Family Journal. Pin & Journal for 10c. Sample & Cat. for stamp

MODERN STORIES, 111 Nassau St., Dept. M New York.

No Fire, Smoke, or Heat. Absolutely Safe. Send for Catalog

$250 and up

TRUSCOTT BOAT MFG. CO., Drawer D, St. Joseph, Michigan

Racine Yacht & Boat Works. RACINE, WIS., Sta. A. 10c for 68 page catalog.

Asthma Cure Free!

One dollar trial bottle of Dr. B. W. Hair's **Asthma Cure** and a valuable treatise on Asthma and Hay Fever sent free to anyone who will pay expressage and mention where this advertisement was seen.

Dr. B. W. HAIR, Cincinnati, Ohio.

MORPHINE. OPIUM HABIT CURED. NEVER FAIL. Write for particulars and testimonials.

THE OHIO CHEMICAL WORKS, LIMA, Ohio

EUREKA CLIP

SIZE No 2

MOST useful article ever invented for *Bankers, Lawyers, Students* and *Business Men* generally. Universally conceded to be the best thing ever invented for *Inclosure Clip, Book Marker,* etc.

In Boxes of 50 and 100, 15 and 25 cents.

If local dealer doesn't keep them, send 15 cents for sample box.

CONSOLIDATED SAFETY PIN COMPANY,

Box 2, Bloomfield, N. J.

Dr. Scott's Electric

goods are world renowned for the beneficent power of Electro-Magnetism they contain, and popular because this curative agent is combined in articles of every-day use.

Electric Corsets

Cure Weak Back, Indigestion, Spinal Trouble, and Rheumatism. A perfect fit.

Electric Hair Brushes

For Falling Hair, Headaches, Neuralgia, Dandruff, and Diseases of the Scalp.

Electric Belts

Cure Rheumatism, Indigestion, Backache, Liver and Kidney Trouble, and kindred complaints.

Electric Safety Razor

A safeguard against Barber's Itch, Pimples, and Blotches; perfect security from cutting the face when shaving. A novice can use it.

PRICE LIST

Regular Standard Belt, 36 power	$3.00
Fine Sateen Belt, 66 power	5.00
Elegant Red Satin Belt, 125 power	10.00
Nerve and Lung Invigorator, full power,	$5.00 and 10.00
Corsets	$1.00, 1.25, 1.50, 2.00, 3.00
Hair Brushes	1.00, 1.50, 2.00, 2.50, 3.00
Flesh Brushes	3.00
Chest Protector, full power	3.00
Throat " "	2.50
Sciatic Appliance, "	8.00
Leg " "	5.00
Shoulder " "	5.00
Knee Caps, full power	5.00
Anklets, "	3.00
Office Caps, $3.00; Sleeping Caps	3.00
Wristlets, "	2.50
Safety Razors	2.00
Insoles, all sizes, per pair, full power	.50
Hair-Curler, 50c.; Tooth-Brush	.50
Plasters, 25c.; Corn Salve	.25

ANY OF THE ABOVE SENT ON APPROVAL.

SATISFACTION GUARANTEED.

We will send either article to any address, post-paid, on receipt of price with 10 cents added for postage and packing. Remit in Post Office money-order, draft, check or in currency by registered letter at our risk. State exact size of waist when ordering Belt or Corset. Make all remittances payable to

GEO. A. SCOTT

AGENTS WANTED Room 5, 846 Broadway, New York

"The Doctor's Story," a valuable book, free.

Buoyancy

They Seem Alive

Every maker of tires to-day is seeking to make his tires have the springy "life" peculiar to **Hartford Single Tube Tires.**

But none succeed! The original Hartford Single Tube is still the standard for quality, speed and ease of repair & Can be had on any bicycle. You may need to insist. They cost most.

The Hartford Rubber Works Co., Hartford, Conn.
Branches, New York & Chicago

Springs bend and break, pads pack down, and fabrics stretch; but the air that fills the

SAGER Pneumatic Bicycle Saddle

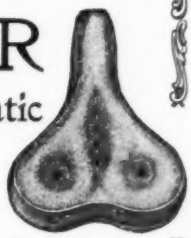

cannot bend, break, pack, or stretch. A perfect saddle.

ALWAYS AS GOOD AS NEW.

A simple device avoids the unsteadiness and sweating of other pneumatic saddles, and its form is anatomically correct and adjustable to any individual. :: :: :: :: ::

Price, $7. Returnable in seven days if unsatisfactory. Free, if you insist on it when buying a high-grade wheel. Handsome descriptive booklet free. :: ::

SAGER MFG. CO., Rochester, N. Y., Manufacturers of the Celebrated Sager Saddles, Beauty Child's Seat, and other bicycle specialties. :: :: :: :: :: :: :: ::

But the wonderful Aladdin that lights the way

This is not the wonderful one-hoss shay,

Of the happy wheelman, after a well-spent day,

Returning at night by its Sun-like Ray,

ALADDIN'S LAMP....

Built to Burn And Won't Go Out

The highest grade lamp at the lowest price.

Savonette Soap Books, a wash in every leaf, sent to any address on receipt of postal.

ALL DEALERS

The Aladdin Lamp Co.

513 Broad St., - - NEWARK, N. J.

TO drink impure water is **slow poisoning** and **sure death.** Save your **life** and doctors' bills by purchasing one of the **celebrated** and world-renowned

"PERFECTION WATER ELEVATOR AND PURIFYING PUMPS"

guaranteed (**or money refunded**) to purify the foulest water in well or cistern and keep it as pure as a mountain stream. We will ship and allow 10% discount from the following prices for cash with order:

Pump complete for—

10-foot	cistern	or	well	at	$7.00
14	"	"	"	"	8.60
16	"	"	"	"	9.40
20	"	"	"	"	11.00

For wells or cisterns of greater depth add 40 cents for each additional foot, less 10%.

Liberal discount to the trade.

Manufactured only by

St. Joseph Pump & Mfg. Co.

St. Joseph, Mo., U. S. A.

Samples Sent FREE

$2.00 Post-paid
Sailor Suit of Good Navy-Blue Wool Cheviot, extra pants, cap, cord and whistle, 3 to 12 years.

$1.00 Post-paid
Wash Sailor Suit of Good Fast Color Galatea Cloths, very neat stripes, cord and whistle, 3 to 8 years.

$3.00 Post-paid
Double Breasted Suit of Good Navy-Blue Wool Cheviot, extra pants and cap, 1 to 14 years.

SHAUGHNESSY BROTHERS

24 W. 125th St., New York

HUNYADI JÁNOS

NATURAL APERIENT WATER.

"It is the laxative against

CONSTIPATION and CONGESTIONS."

(DR. E. MONIN, Paris.)

CAUTION: None genuine without the signature of the firm* "Andreas Saxlehner" *on the label.

Eight Years Ago

Mr. Trevillyan, of Minneapolis, took **our Treatment for**

HAY-FEVER

and was **cured to stay cured.** Seven seasons have passed and he now writes us:

RELIEF

from the **Itching, Burning, Sneezing, Running of Nose, Inflammation of Eyes, Wheezing and Struggling for Breath,** and a final cure which will stay.

Changes of Climate unnecessary.

24 Fifth Street, N. E.,
Minneapolis, Minn., Jan. 3, 1896.

P. Harold Hayes, M.D.:

Dear Doctor—Your letter of the 30th at hand. I cheerfully give you permission to publish the testimonial. Also that I have not had one attack of Hay-Fever or Bronchitis since I used your medicines in 1888. I am positive that I am cured of both the above wretched diseases. Wishing you a Happy New Year, I remain,

Yours respectfully,

J. L. Trevillyan.

8 Years Cured:
W. L. WEDGER, Roslindale, Boston, Mass.

7 Years Cured:
J. L. TREVILLYAN, 24 5th St., N. E., Minneapolis, Minn.

8 Years Cured:
MRS. A. P. FOSTER, Chelsea, Mass.

5 Years Cured:
J. W. GILLESPIE, Black River, N.Y.

5 Years Cured:
WM. E. WELLER, 164 Cherry St., Burlington, Vt.

We Offer A CURE THAT STAYS.

Our constitutional treatment not only gives **relief**, but eradicates the cause of the disease and **cures to stay cured.**

OUR NEW BOOK—Thesis for 1896—with **2000** other references whom you can consult, **now ready.** Sent on application with blank for free examination. **GET IT.** Read it. Think it over. Talk with these people or write them. Get ready to meet the season's attack, and **do it now.** Address **DR. HAYES, Buffalo, N. Y.**

WHY BUY cheap *drawer* letter-files when you can just as easily obtain

THE OHMER DUST-PROOF SHUTTER LETTER-FILES

WHICH ARE { *More Convenient. Of Larger Capacity. More Ornamental. In Better Style, and Decidedly More Satisfactory.*

Circulars and prices cheerfully furnished.

THE M. OHMER'S SONS CO.,
26 EAST FIRST ST., DAYTON, O., U.S.A.

New York Office, 73 Nassau Street.

THE ANCHOR FENCE POST

PROGRESS is the order of the age. There is progress in **Fencing** as in everything else. Our Catalogue for 1896 contains many new suggestions and designs in **Wire** and **Iron Fences, Entrance Gates** and **Iron Railings.**

Call and inspect samples or write for catalogue.

Anchor Post Co. *Room 70, 15 Cortlandt St. NEW YORK CITY*

THE HUNTER

SIX MODELS

ITS most desirable quality is the thorough, durable workmanship. It will not give out. Made by the same firm that makes the L. C. Smith Gun. We KNOW it is right.

ALL the modern features—adjustable handle-bars, detachable, adjustable crank.

THE FINISH is perfect—it will please you.

MODEL A, $100

Catalogue sent upon application. FREE.

New York Agent. W. F. Quimby, 294 B'way.

THE HUNTER ARMS CO., Fulton, N.Y.

No. 4 YOST

YOST

IT is simple to operate, easy to learn
IS compact and light, strong and durable
THE work is beautiful, and alignment perfect
BEST machine you can buy

CATALOGUE FREE

Yost Writing Machine Co.

No. 50 Holborn Viaduct, LONDON
No. 61 Chambers St., NEW YORK

If you take pains to learn
the experience of users of the

Caligraph Typewriter

You Will Use No Other

Send for our latest Booklet, Catalogue,
and Paper Sample Book. :: :: :: ::

AMERICAN WRITING MACHINE CO.
237 Broadway, New York.

The Munson Typewriter

Is a good Machine

A High Grade Standard of Excellence

Many users of the "Munson" in all parts of the world consider it **...THE BEST**

Full particulars cheerfully furnished. Write for catalogue.

The Munson Typewriter Co.
Manufacturers
240-244 West Lake St., Chicago, Ill., U. S. A.

1/2 SAVED ON ANY **TYPEWRITER**

Machines of all makes, new or second-hand, in perfect condition. SOLD, RENTED OR EXCHANGED. Sent with privilege of examining.

BICYCLES Big bargains in first-class Wheels of all styles. Matchless opportunity to buy. Don't fail to write us. Catalogues sent free.

National Typewriter Exchange 214 LASALLE CHICAGO .....

National

TYPEWRITER.
Irrespective of Price, the Best.
Trial proves it.
Ask for descriptive booklet "D."

NATIONAL TYPEWRITER CO. 2265 Arch Street, PHILADELPHIA, PA.

TYPEWRITER HEADQUARTERS,

102 Fulton St., New York, sell all makes under half price. Don't buy before writing them for unprejudiced advice and prices. Exchanges. Immense stock for selection. Shipped for trial. Guaranteed first class. Largest house in the world. Dealers supplied. 52-page illus. cat. free.

700,000 Blotting Pads given away. Send stamp for some of them.
J. D. Johnston, Newport, R. I.

CASH PAID for your neighbors' addresses (also newspaper clippings all kinds) $20 per 1000. Particulars for stamp.
Advertisers' Clipping Bureau, Mahler Blk, New York

Our '96 Catalogue is the best yet. 80 pp. 3-page illustrated chapter, "How to Learn to Cast a Fly Quickly." Send 4 cents in stamps.
THE WILKINSON CO. 83 RANDOLPH ST. CHICAGO.

$1 LINCOLN FOUNTAIN PEN **$1**

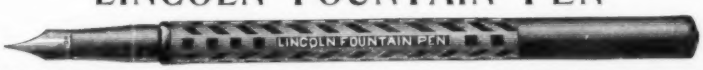

Solid Gold Pen—Hard Rubber Engraved Holder—Simple Construction—Always Ready—Never blots—No better working pen made—A regular $2.50 pen.
To introduce, mailed complete, boxed, with filler, for **$1.00.** Your money back—*if you want it.* **Agents Wanted.**
LINCOLN FOUNTAIN PEN CO., ROOM 18, 108 FULTON ST., NEW YORK

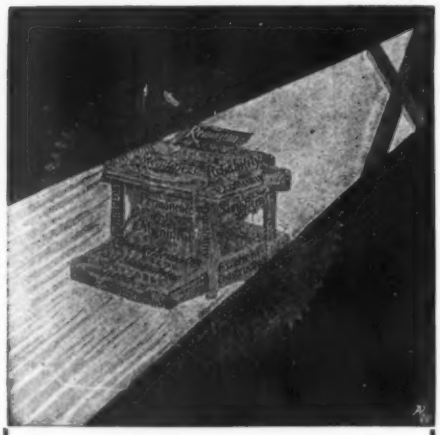

The more searching the test, the more satisfactory the qualities revealed by the

NUMBER SIX MODEL

REMINGTON

Standard Typewriter.

Wyckoff, Seamans & Benedict,
327 Broadway, New York.

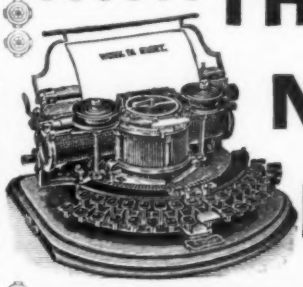

THE NEW No. 2 HAMMOND

The Standard of Excellence.

"Find out the cause of this effect:
Or rather, say, the cause of this defect;
For this effect defective comes by cause."
Hamlet, Act. II.

The "*effect defective*" in all typebar machines is ALIGNMENT and IMPRESSION, and the cause of the one is the inevitable wear at the point where the typebars are hinged, and that of the other the impossibility of the operator striking the keys with the varying force necessary to produce uniform impression.

The "No. 2 HAMMOND" is unapproachable in these great essentials.

THE HAMMOND TYPEWRITER CO.,
406 East 62d St., - - New York.

JUST OUT!

LEHIGH BICYCLES AND
Universal Crandall Typewriters No. 3

Agents Wanted Everywhere. Send for Catalogs.

CRANDALL MACHINE CO., GROTON, N. Y.

253 Broadway, New York. 206 La Salle St., Chicago.

THE TYPEWRITER EXCHANGE.

You Would Use a Typewriter

If you could buy it right.

We can sell you any of the standard makes at a saving of from 40 to 60%. Fully guaranteed. Shipped with privilege of examination. Write us for catalogue.

FOUR STORES { 1½ Barclay St., New York; 156 Adams St., Chicago; 38 Court Sq., Boston; 818 Wyandotte St., Kansas City.

The ONLY Machine with CONVENIENT VISIBLE WRITING

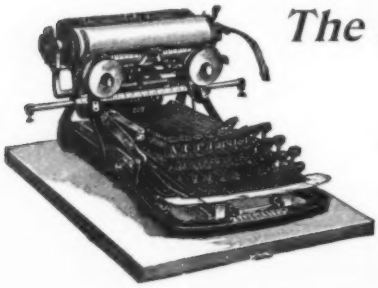

The Daugherty-Visible Typewriter

The BEST and the CHEAPEST
EXPERIENCE PROVES
IT STANDS THE TEST

PRICE
$75

GOLD MEDAL AT ATLANTA

Catalogues on application to

The Daugherty Typewriter Co.

P. O. Box 1262 C., PITTSBURG, PA.

"Dip"
"Dip"
"Dip"

Dip no more—when you begin let your pen slide till you're done—you can't do it without a Waterman Ideal Fountain Pen.

L. E. Waterman Co.,
157 Broadway, New York.

The 400
do their
WRITING
on
WHITING
Paper
—Do you?

Five hundred different styles to suit individual tastes—every style absolutely correct.
Sold by all first-class stationers.
Send stamp for a copy of "*Card Courtesy.*"

WHITING PAPER COMPANY
New York
Holyoke Philadelphia Chicago

OUT OF PAPER?

If so, send 50 cents for a sample box containing 36 sheets and 36 envelopes of the most popular writing paper in America, our famous Boston Linen, Boston Bond, and Bunker Hill. Assorted sizes, tints, and finishes. No two sheets alike. Handsomely boxed. Charges prepaid.

If you are critical, this will prove a most satisfactory way of selecting a paper suited to your fashionable correspondence.

SAMUEL WARD COMPANY
Stationers and Engravers
49-51 FRANKLIN STREET
BOSTON, MASS.

OUR LIBERAL TERMS

We sell GOOD desks cheaper than any other desk-maker in America. Our method is our own. If you need a desk, or *think* you need a desk, write us at once and you will receive a beautiful catalogue of desks that will be a revelation to you, and prices, terms and testimonials the equal of which has *never* been issued by any desk-maker to our knowledge.

THE FRED MACEY CO.
GRAND RAPIDS MICH.

No. 2⅞,
$7.50

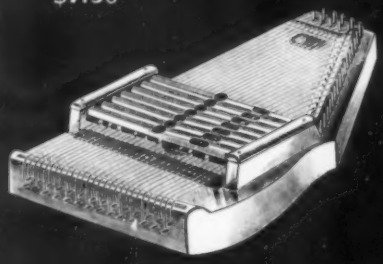

AUTOHARP STYLE 2⅞.

"THE NATION'S FAVORITE MUSICAL INSTRUMENT"

The Autoharp

Easy to Play
Easy to Buy

Style 2⅞ (upper illustration) is a very popular instrument. It has seven chord-bars, permitting modulations enough to play most any piece of popular music. Price, $7.50.

Style 4 (lower illustration) has a larger scope and is in every way a superior instrument. It produces eleven chords and gives a much wider range of music. Price, $15.00.

Instruction book, music, and fittings go with each instrument. Full satisfaction guaranteed.

ALL MUSIC DEALERS sell the styles of Autoharp here advertised, or we will send them anywhere in the United States express prepaid on receipt of price.

Our illustrated story, "How the Autoharp Captured the Family," with catalogue, sent free.

Alfred Dolge & Son Dept. G, Dolge Building,
110 E. 13th St., New York.

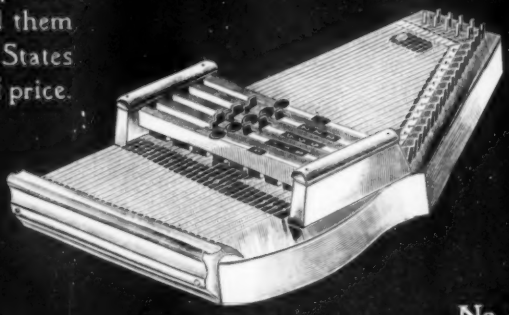

AUTOHARP STYLE No. 4.

No. 4,
$15

Salesroom and Studios, 28 East 23d Street.

Cook Book Free

Our book of 400 selected receipts by practical housekeepers, for practical housekeepers, will be mailed to any one on receipt of stamp and address.

CLEVELAND BAKING POWDER CO.

83 Fulton Street, New York.

IT CONTAINS:

Soups,	14 receipts	Pies,	18 receipts
Oysters and Fish,	14 "	Desserts,	32 "
Meats,	21 "	Cake,	60 "
Vegetables,	22 "	Breakfast Breads and Cakes,	41 "
Welsh Rarebit, etc.,	5 "	Pickles,	9 "
Entrees,	17 "	Preserves and Jellies	6 "
Salads,	14 "	Beverages,	5 "
Fish and Meat Sauces,	7 "	Candy,	2 "
Puddings,	39 "	For Invalids,	14 "
" Sauces,	10 "	Additional Receipts	50 "

WORTH SENDING FOR.

"One of the best receipt books for everyday use in the kitchen that we have ever seen is that published by the Cleveland Baking Powder Company, New York, and mailed free to those who request it and send stamp.

"It is a pamphlet of 78 pages and contains four hundred selected receipts for soup, fish, meats of all kinds, breakfast breads, biscuit, plain and fancy cake, puddings, dessert, beverages, food for the sick, etc.

"The book also contains specially contributed receipts by Marion Harland, Miss Maria Parloa, Mrs. S. T. Rorer, Mrs. D. A. Lincoln, Mrs. Eliza R. Parker, and nearly fifty other leading teachers of cookery and writers on Domestic Science.

"We advise all our readers to send for a copy. Send address with stamp to Cleveland Baking Powder Co., New York."—*Christian Intelligencer.*

Columbia Bicycles

Facts

Popularity does not come without cause. Nothing but the standard quality that is invariably maintained in Columbia Bicycles could secure such indorsement as comes unsought to Columbias.

$100 TO ALL ALIKE

EVERYBODY'S CHOICE When The New York Journal offered the choice of the ten leading makes of bicycles recently to the ten winners of a guessing contest, *every one of the ten* selected Columbias. And The Journal bought ten Columbias at $100 each.

TIFFANY'S CHOICE When Tiffany & Co., the famous jewelers, desired to make an experiment with elaborate decoration of bicycles, they of course first selected a Columbia—and paid $100 for it. They have decorated other bicycles since, but Columbia was first choice.

CHOSEN by the GOVERNMENT When the United States Government recently asked for proposals for furnishing five bicycles, it received bids from other makers of from $50 to $85 and our bid of $100 each for Columbias, their invariable price. And the experts selected Columbias, as in their opinion Columbias were worth every dollar of the price asked.

If you are able to pay $100 for a bicycle, will you be content with any but a Columbia?

POPE MFG. CO., Makers, Hartford, Conn.

Branch Stores and Agencies in almost every city and town. If Columbias are not properly represented in your vicinity let us know.

TWO IMPORTANT CORONATIONS

The Crowning of the Tsar of all the Russias.

The Crowning of the King of all the Dentifrices.

The first holds sway over but one country and one people; the second over all countries and all people. The reputation of

Sozodont

is international. The sale of SOZODONT is universal. Wherever refinement is there is SOZODONT. And it has been so for Fifty Years. Do you ask why? Try SOZODONT and see! A sample (including a sample cake of Sozoderma Soap) by mail, provided you send three cents for postage and mention this publication. Address

HALL & RUCKEL, - - NEW YORK.

Proprietors of **Sozodont, Sozoderma, Spalding's Glue,** and other well-known preparations.

ESTAB. 1822. PHILADELPHIA

FRED. BROWN'S GINGER

FOR CRAMPS AND COLICS. GOOD AT ALL SEASONS.

IMITATIONS ARE OFFERED BUT ARE WORTHLESS

Good in all Climates

THE GREAT STIMULANT WITHOUT REACTION FOR

CRAMPS, COLICS, DYSPEPSIA, INDIGESTION,

AND ALL OTHER STOMACH DISORDERS.

IN USE FOR MORE THAN HALF A CENTURY.

Fred. Brown's Ginger—

ESTABLISHED 1822. PHILADELPHIA, PA. U.S.A.

A College Education

SPECIAL OFFER TO READERS OF McCLURE'S MAGAZINE

The founders of McCLURE'S MAGAZINE are all graduates of Knox College, Galesburg, Ill.; and we have made arrangements with that institution whereby we can afford to pay a year's tuition and living expenses (room and board) at Knox College in return for five hundred yearly subscriptions to the MAGAZINE at one dollar each.

If you secure less than five hundred subscriptions, we will pay you either the regular commission to agents or a proportionate part of a year's expenses at Knox College.

This is a rare opportunity for a college education, and many young people are availing themselves of it, and are already sending in subscriptions.

For further information address

The S. S. McCLURE CO.
141-155 E. 25th St., New York City, N. Y.

or JOHN FINLEY
President of Knox College, Galesburg, Ill.

WALTER BAKER & CO., LIMITED.
Established Dorchester, Mass., 1780.

Breakfast Cocoa

Always ask for Walter Baker & Co.'s
Breakfast Cocoa
Made at
DORCHESTER, MASS.
It bears their Trade Mark
"La Belle Chocolatiere" on every can.
Beware of Imitations.

IVORY SOAP

99 44/100 % PURE

"A cold bath is a good tonic and nerve bracer." If Ivory Soap is used, it is a beautifier as well.

THE PROCTER & GAMBLE CO., CIN'TI.

"1847 Rogers Bros."

is our trade-mark on spoons, forks, etc. It guarantees genuine Rogers "Silver Plate that Wears," the favorite for gifts.

Book of Illustrations Free. *Kindly mention this magazine.*

Meriden Britannia Co.,
Meriden, Conn.; 208 Fifth Ave., Madison Sq., New York

THAT'S WHERE YOU'LL ALWAYS FIND THE BEST "WHEEL" - "AHEAD".
ARE YOU ON THE Rambler ?

Beautiful illustrated Rambler book, telling all about wheels, free at any Rambler agency in the U. S.

GORMULLY & JEFFERY MFG. CO.
Chicago. Boston. Washington. New York. Brooklyn. Detroit. Coventry, England.

The McClure Press, 141-155 E. 25th St., N. Y. City.

ARMOUR'S WHITE SOAP

AN ABSOLUTELY PURE, SNOW-WHITE, FLOATING SOAP. FOR TOILET, BATH, NURSERY AND FINE LAUNDRY WORK. CLEANSES THOROUGHLY AND LEAVES THE SKIN SOFT AS VELVET.

ARMOUR'S LAUNDRY A guaranteed pure, neutral Laundry Soap. The best Soap made for household use. Oval cake, fits the hand

ARMOUR'S KITCHEN BROWN For scouring, scrubbing and kitchen work.

ARMOUR'S MOTTLED GERMAN A Soap of wonderful cleansing and lasting properties.

ARMOUR'S WASHING POWDER Superior to all washing compounds, elixirs etc. It is the perfection of quick-acting, labor-saving "cleansers"

THE ARMOUR SOAP WORKS CHICAGO
ARMOUR & CO PROPRIETORS

McCLURE'S MAGAZINE

CONTENTS FOR AUGUST, 1896

I. **Mr. Gladstone.** A Portrait . . . . . *Frontispiece*

II. **Mr. Gladstone at Eighty-six.** The Secret of his Remarkable Vitality—His Present Employments and Opinions—Views on the Venezuela Dispute . . . . . *W. T. Stead* 195
With recent portraits of Mr. Gladstone and his family.

III. **The Colors of the "Lawrence."** A Surgeon's Tale of the Lake Battle for the West. *Clinton Ross* 208
With pictures by I. W. Taber.

IV. **The Ladder of Grief.** A Story . . . . *Octave Thanet* 214

V. **The Veteran.** A Story . . . . . *Stephen Crane* 222

VI. **A Century of Painting.** The Present State and Promise of Painting in Italy . . . . *Will H. Low* 225
With 10 reproductions of paintings by leading Italian artists.

VII. **Reminiscences of Literary Boston.** Celia Thaxter, Lucy Larcom, and Lydia Maria Child—Meetings with Dr. Phillips Brooks. *Elizabeth Stuart Phelps* . 234
With portraits and other pictures.

VIII. **"Phroso."** A Tale of Brave Deeds and Perilous Ventures. Chapters XII.–XV. . . . *Anthony Hope* 245
Copyright, 1896, by A. H. Hawkins.

IX. **Old Man Savarin.** A Story . . . . . *Edward William Thomson* 267
With pictures by H. C. Edwards.

X. **Lincoln's Important Law Cases.** The True Story of Lincoln's First Meeting with Stanton—The Armstrong Murder Case—The Rock Island Bridge Case . . . . . *Ida M. Tarbell* 272

XI. **Hearts Unfortified.** A Story . . . . . *Annie Eliot* 281
With picture by Alfred Brennan.

XII. **The City Sparrow.** A Poem . . . . . *John Ernest McCann* . . 288

Terms: $1.00 a Year in Advance; 10 Cents a Number. Subscriptions are received by all Newsdealers and Booksellers, or may be sent direct to the Publishers.

BOUND VOLUMES II., III., IV., V., and VI., handsomely bound in linen, carriage prepaid, $1.25 per volume; in buckram and gold, $1.50 per volume.

Back numbers will be exchanged, if returned post-paid and in good condition, for corresponding bound volumes, for 75 cents per volume for the linen binding, and $1.00 for the buckram and gold binding. Missing numbers will be supplied at the regular subscription price of 8⅓ cents a copy, excepting the numbers from August, 1893, to May, 1894, inclusive, which are 15 cents a copy.

The numbers for June and July, 1893, are out of print. Orders for Volume I. can be filled only when these numbers are supplied.

We cannot bind or exchange copies the edges of which have been trimmed by machine. All numbers for exchange should be marked on the cover with the sender's name.

Remittances should be made by draft or money order. Indexes will be supplied, upon application, to subscribers who wish to do their own binding.

S. S. McCLURE, President
JOHN S. PHILLIPS, Treasurer
ALBERT B. BRADY, Secretary

THE S. S. McCLURE CO.
141-155 East Twenty-fifth Street, New York City

Entered as Second-Class Matter at the New York, N. Y., Post-Office, June 9, 1893.

Copyright, 1896, by THE S. S. McCLURE CO. All rights reserved.

TO READERS OF McCLURE'S

MAKE SURE OF YOUR COPY BY SUBSCRIBING OR ORDERING IN ADVANCE

ALL NEWSDEALERS AND BOOKSELLERS TAKE ORDERS FOR SUBSCRIPTIONS AND SINGLE COPIES

We desire to give everybody who wants McClure's Magazine ample opportunity to get it each month. To that end, we aim to keep newsdealers in all parts of the country always ready to satisfy a call for the current number. But it is not always possible to calculate exactly. Thus it happens that people apply to the newsdealers for copies shortly after the day of publication, only to find, in many instances, that all the copies ordered by the newsdealer have been already sold. It is to spare our friends this disappointment that we propose that they become mail subscribers to the magazine, or, as far as possible, leave orders for single copies with the newsdealers in advance.

Frequently, to meet the demand for the magazine, we have put numbers to press several times over. We are always more than willing to do this when the extra demand is sufficient to justify it. But to make forms ready for the press requires in each instance considerable time; and before extra editions can be printed and distributed, the magazine loses some of its timeliness. But with a little care on the part of our friends, either to become subscribers or to order of the newsdealers in advance, none of them need fail to get the magazine promptly upon publication.

All newsdealers and booksellers take orders for subscriptions and single copies. $1.00 a year. 10 cents a copy

THE S. S. McCLURE CO., 141–155 East Twenty-fifth Street, New York City

Literary News

RUDYARD KIPLING lately gave the last revision to two new barrack-room ballads, which will appear in McCLURE'S. The first of them is to be in the September number. It treats particularly of "The 'Eathen":

"The 'eathen in 'is blindness bows down to wood an' stone.
'E don't obey no orders unless they is 'is own."

STEPHEN CRANE has been for some time giving a good share of his days and nights to study of the life of the metropolitan policeman, in the hope of giving it finally a literary presentation equal in reality and dramatic power to the presentation of the life of the private soldier in "The Red Badge of Courage" and "The Little Regiment." He has undertaken this work especially for McCLURE'S MAGAZINE. The president of the New York Board of Police Commissioners, the Hon. Theodore Roosevelt, has taken particular interest in the matter, and is giving Mr. Crane his personal aid.

HAMLIN GARLAND has lately returned from a three months' sojourn in Mexico. He went there especially in search of original information for use in the Life of Grant which he is now writing for McCLURE'S MAGAZINE. He has now visited about all the localities with which Grant was ever associated; and he has interviewed literally hundreds of people still living who knew Grant personally. It has been a slow and exhausting labor; but it has been well rewarded. The amount of new material, of the most interesting and intimate kind, which Mr. Garland has thus gathered is truly remarkable.

IT IS little more than a year since Clinton Ross began to devote himself undividedly to literature, yet he has within a few weeks had stories in *Scribner's Magazine*, *Harper's Weekly*, *Frank Leslie's Weekly*, *Illustrated American*, *The New York Sun*, and other important publications. At the same time Messrs. Stone & Kimball are about to publish a new book of his. Readers of Mr. Ross's remarkable story of the battle of Lake Erie, in this number of McCLURE'S, will have no difficulty in accounting for the wide acceptance he is getting. That story well illustrates his unusual sensibility to the dramatic value of material, and his skill in giving it effective form.

THE REV. JOHN WATSON ("Ian Maclaren"), author of "Afterwards" and other stories which all readers of McCLURE'S MAGAZINE must hold in vivid remembrance, is coming for a visit to America. He is to sail from England on September 16th. Mr. Watson has engaged to write several short stories for publication in McCLURE'S during the coming year. His start in literature was rather unusual. Dr. Robertson Nicoll, who, as editor of *The Bookman*, has been instrumental in introducing a number of now famous writers to the public, knew Mr. Watson, by personal acquaintance, to be full to overflowing with good stories, and finally, by hard persuasion, got him to write. Once he had begun, the public of course would not let him stop, and he is now one of the most popular writers of short stories living. Dr. Nicoll, by the way, is also coming for a visit to America in September.

McCLURE'S MAGAZINE has secured the right to reproduce Munkacsy's new scriptural painting, "The Crown of Thorns." Munkacsy long since proved himself a master in work of this sort by his "Christ before Pilate" and "Christ on Calvary"; but the new painting is probably the greatest thing of its kind he has done.

A College Education

Special Offer to Readers of McClure's Magazine

The founders of McCLURE'S MAGAZINE are all graduates of Knox College, Galesburg, Illinois; and we have made arrangements with that institution whereby we can afford to pay a year's tuition and living expenses (room and board) at Knox College in return for five hundred yearly subscriptions to the MAGAZINE at one dollar each.

If you secure less than five hundred subscriptions, we will pay you either the regular commission to agents or a proportionate part of a year's expenses at Knox College.

This is a Rare Opportunity

For a COLLEGE EDUCATION, and many young people are availing themselves of it, and are already sending in subscriptions.

For further information address

The S. S. McCLURE CO., 141-155 East 25th St., New York City, N. Y.,
or JOHN FINLEY, President of Knox College, Galesburg, Ill.

Unpublished Poems and Prose Writings of

JOHN GREENLEAF WHITTIER

will appear in the August number and succeeding numbers of

THE HOME MONTHLY, Pittsburgh, Pa.

"The Book in the Hand," by Miss Louise Stockton, will also appear in August number.

Send 25 cents for subscription to end of 1896, containing the entire series of Whittier's unpublished writings.

AXTELL, ORR & CO., Publishers PITTSBURGH, PA.

Publications of The S. S. McClure Co.

McCLURE'S MAGAZINE, BOUND VOLUMES

In the bound volumes of McClure's will be found papers on their special subjects by such eminent authorities as Herbert Spencer, Archdeacon Farrar, Dr. Washington Gladden, M. de Blowitz, Professor Edward S. Holden, General A. W. Greely, Hugh Robert Mills, the Rt. Hon. W. E. Gladstone, Professor Henry Drummond, Sir Robert Ball, and Archibald Forbes.

There are short stories by Rudyard Kipling, Bret Harte, Conan Doyle, Ian Maclaren, Octave Thanet, Stanley J. Weyman, Robert Barr, Gilbert Parker, Anthony Hope, Robert Louis Stevenson, "Q," Louise Chandler Moulton, Clark Russell, Herbert D. Ward, and other well-known writers.

Volumes II., III., IV., V., and VI., handsomely bound in linen, $1.25 a volume; bound in buckram and gold, $1.50 a volume.

Sent postage free on receipt of price by the publishers.

McCLURE'S LIFE OF NAPOLEON. By Ida M. Tarbell

With 140 portraits of Napoleon, including the paintings and sketches in which he appears, and 110 other portraits and scenes. Miss Tarbell's work is the most accurate and the most complete short life of Napoleon in existence.

For sale by all newsdealers and booksellers, or sent postage free on receipt of price by the publishers.

Price, in cloth, $1.00

"HUMAN DOCUMENTS"

Portraits and Biographies of Eminent Men. 248 pages. With 275 illustrations.

Gladstone, Bismarck, Grant, Sherman, Professor Tyndall, Charles A. Dana, Robert Louis Stevenson, Oliver Wendell Holmes, W. D. Howells, James Whitcomb Riley, Bret Harte, George Du Maurier, A. Conan Doyle, Eugene Field, D. L. Moody, Professor Henry Drummond, Alphonse Daudet, George W. Cable, and others.

For sale by all newsdealers and booksellers, or sent postage free on receipt of price by the publishers.

Price, in paper, 50 cents; in cloth, $1.00

McCLURE'S EARLY LIFE OF LINCOLN. By Ida M. Tarbell

This book gives the only complete and accurate account of Lincoln's ancestry ever published, and the only detailed and exact account of Lincoln's childhood, youth and early manhood.

It is as abundant in new and valuable material in its pictures as in its text. It contains **20 portraits of Lincoln** and over 100 other portraits and pictures.

For sale by all newsdealers and booksellers, or sent postage free on receipt of price by the publishers.

Price, in paper, 50 cents; in cloth, $1.00

THE S. S. McCLURE CO., 141-155 East Twenty-fifth Street, New York

STATE NORMAL COLLEGE.

Professional Extension Course for Teachers and Ministers desiring to rise in their professions. Scores of Presidents, Professors, Superintendents, Principals, and Pastors now on the work leading to better attainments and Diplomas and Degrees. The New South is the opening educational field. Now is the time to prepare to enter it.

Send fifty cents subscription to STATE NORMAL EXPONENT, bi-mo., 48-page Magazine, and learn all about this COURSE and FIELD. E. R. ELDRIDGE, President, Troy, Ala.

Connecticut, Greenwich.

Academy and Home for 10 Boys. 71st year of Academy, 17th of Home. Preparation for college or business, absolutely healthful location and genuine home, with refined surroundings. Gymnasium. References required. J. H. ROOT, Principal.

Connecticut, Greenwich.

A Family School for Girls.

The Misses STOWE, Principals of the Homestead School for Girls.

Woodside Seminary. Reopens Sept. 24th, 1896.

City advantages for culture and study. Rural surroundings.

Miss SARA J. SMITH, Principal,
Hartford, Conn.

Connecticut, Norwalk.

Miss Baird's Institute for Girls.

44 miles from New York City. Primary, Academic, and College Preparatory Classes. New buildings, steam heat, incandescent light. Gymnasium. 24th year.

District of Columbia, Washington, Bliss Building.

The Bliss School of Electricity.

The only institution in the country where practical electrical engineering is thoroughly and exclusively taught. Books open until Sept. 15. Course opens Oct. 1. Catalogue upon application.

NATIONAL CIVIL SERVICE SCHOOL

311 East Capitol Street, Washington, D. C.

Eleven years' experience in preparing persons for the Civil Service. Our students are in every Department of the Government. Now is a good time to prepare. Eighty-five thousand positions now under the Civil Service. Instruction by mail. Correspondence solicited. Information free.

STUDY LAW AT HOME

Systematic and thorough courses taught by able and experienced teachers. Splendid opportunity for a legal education. (Send stamp for full particulars.)

CHICAGO CORRESPONDENCE SCHOOL OF LAW
Reaper Blk., CHICAGO

Illinois, Chicago, 479-481 Dearborn Ave.

Girls' Collegiate School.

Twentieth year begins September 23d. Prepares for college and gives special courses of study. For young ladies and children.
Miss R. S. RICE, A.M., Miss M. E. BEEDY, A.M., Principals.

Illinois, Chicago, 613 and 614 Ashland Block.

Kent College of Law. Diploma admits to the Bar. Two years' course. *Improved methods uniting theory and practice.* Students can be self-supporting. Fall term opens Sept. 7th. MARSHALL D. EWELL, M.D., LL.D., Dean.

Illinois, Rockford.

Rockford College for Women.

Fall Term opens Wednesday, September 16, 1896. Classical and Science Courses. Excellent Preparatory School. Specially organized departments of Music and Art. Well-equipped Laboratories. Fine Gymnasium. Resident Physician. Memorial Hall enables students to reduce expenses. For catalogues address Lock Box 45. PHEBE T. SUTLIFF, President.

Madison Institute. A Day and Home School for Girls. Established in 1858. Beautiful and healthful location in the Blue Grass Region of Kentucky. Diplomas in 3 courses. 15 instructors of University and European training. College Preparatory Course. Boarders limited to 30. (Miss) ALICE LLOYD, Prin., RICHMOND, KY.

Massachusetts, Billerica.

MITCHELL'S BOYS' SCHOOL. 18 miles from Boston, B. & L. R. R. Strictly Select Family School. $500 per year. Military. Only requisite for admission, *good character.* Special care and training to young boys. Fits for college, technology, and business. Send for circular to M. C. MITCHELL, Principal.

New England Conservatory of Music.

(*The Leading Conservatory of America.*)
Founded by Dr. E. Tourjée. Carl Faelten, Director.
Send for Prospectus, giving full information.
FRANK W. HALE, General Mgr., Boston, Mass.

Massachusetts, Bradford.

Bradford Academy. Founded 1803. For the higher education of young women. Classical and scientific course of study, also Preparatory and optional. Year begins September 16, 1896.
Apply to Miss IDA C. ALLEN, Principal.

Massachusetts, Greenfield.

Prospect Hill School for Girls.

A thorough education with good home influence. Established, 1869.
Miss IDA F. FOSTER, } Principals.
Miss CAROLINE R. CLARK, }

The Quincy Mansion School for Girls opens September 23, at Quincy, Mass. Preparatory Course; English, Scientific and College Preparatory Courses; Elective Studies. Special advantages in Music and Art. Experienced Teachers in all departments. For Prospectus address the Principal, Dr. HORACE MANN WILLARD, P.O. Wollaston, Mass.

Massachusetts, Wilbraham.

Wesleyan Academy. Both Sexes. Nine Courses. Specialists in Classics, Arts, and Music. Enlarged endowment insures superior advantages at moderate expense. 80th year. Opens September 16th, 1896. For Catalogue address Rev. WM. R. NEWHALL, Principal.

Massachusetts, Worcester.

Miss Kimball's School for Girls.

Thorough preparation for College, Intermediate, Academic and Special Courses.
Send for Illustrated Circular.

Worcester Academy. Prepares boys for any College or Scientific School. Buildings new, with every modern improvement of School-House, Dormitories, Dining Hall, Gymnasium and Infirmary with trained nurse. Playground and oval unexcelled. 63d year begins Sept. 9, 1896.
D. W. ABERCROMBIE, A. M., Prin.,
WORCESTER, MASS.

Massachusetts, Worcester.

Worcester Polytechnic Inst. Courses of Study in Mechanical, Civil, and Electrical Engineering and Chemistry. 158-page Catalogue, showing appointments secured by graduates, *mailed free.* *Expenses low. 29th year.* T. C. MENDENHALL, President.

Blair Presbyterial Academy. John I. Blair Foundation. Both Sexes. 49th year. Prepares for College or Business. Music, Physical Culture. New fireproof building for ladies. Low rates. Superior advantages. Send for Catalogue.
W. S. EVERSOLE, Ph. D., Principal, BLAIRSTOWN, N. J.

South Jersey Institute. 27th year begins Sept. 16. Both Sexes. Prepares for any College, Teaching or Business. French, German, Art, Music, instrumental and vocal. First-class Gymnasium. Competent Physical Director. Spacious campus and athletic field. Pure water, drainage perfect. H. K. TRASK, Prin., Bridgeton, N. J.

Freehold, New Jersey.

Young Ladies' Seminary. Prepares for College. Special Course for older pupils. Art, Music, Oratory. Terms, $500. One hour and a half from New York. Send for catalogue to the
Misses SEWALL, Principals.

New Jersey, Hightstown.

Peddie Institute.

Prepares for College, Teaching, Business. Courses in German, French, Music, Art. Both sexes. 29th year opens Sept. 9th.
Address Rev. JOSEPH E. PERRY, Ph.D., Principal.

New York, Buffalo.

St. Margaret's School. Boarding and Day School for Girls. Regular and Elective Courses. Certificate admits to College. Large Gymnasium, thoroughly equipped. Instruction in Sloyd.
Miss E. CURRIE TUCK, Principal.

New York, Brooklyn, 160 Joralemon St., Brooklyn Heights.
MISS KATHERINE L. MALTBY'S HOME AND SCHOOL.
Highest city advantages. Regular expense, $550. Eighth year. Circulars upon application. September 24, 1896.

New York, Claverack.
The Hudson River Institute. A Classical Seminary of high grade for boys and girls. Beautiful and healthful location in the Hudson River Valley. Conservatory of Music, Art and Elocution. For catalogues address Rev. A. H. Flack, A.M., Principal.

New York, Irvington-on-Hudson.
Miss Bennett's School for Girls Opens Sept. 23d, 1896. An exceptional school with the most desirable school features. 20 miles from New York. Refers to Charles Dudley Warner, &c. Apply to the Principals,
Miss May F. Bennett, Miss Eleanor W. Rose.

GOLDEN HILL SCHOOL FOR BOYS,
Kingston-on-Hudson,
NEW YORK.

THE SIGLAR SCHOOL—For 30 Boys.

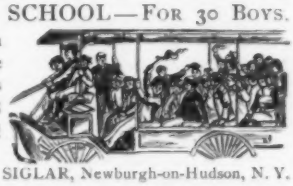

Nearly all American parents make one mistake; their boys grow wrong from 8 to 15. Shall I send you my pamphlet?
HENRY W. SIGLAR, Newburgh-on-Hudson, N. Y.

ANDERSON'S SHORTHAND TYPEWRITER

is taking the place of stenography because it is so quickly learned; and a typewriter that ***prints a word at one stroke is plainer and faster than shorthand.***
K. G. K. ANDERSON, 114 Bennett Building, N. Y. City

Miss S. D. Doremus.
BOARDING AND DAY SCHOOL FOR GIRLS.
RE-OPENS OCTOBER 1ST.
735 Madison Avenue, New York.

FRENCH WITH OR WITHOUT A MASTER. 1 Vol., $1.00.
A most rapid method for self-instruction or schools. Send for catalogue and sample pages of other works for study of French, German, etc. **BERLITZ & CO., Madison Square, N. Y.**

Home Boarding and Day School for Girls.
College preparation. Superior musical advantages. Rev. Dr. and Mrs. Charles H. Gardner. 607 Fifth Avenue, N. Y. City.

Mrs. Leslie Morgan's
Boarding and Day School for Girls.
Thorough English from Kindergarten through College Preparatory. Miss Catherine Aiken's Method of Concentrated Attention in Mind Training a special feature; also conversational French and German. Home and Chaperonage for special students. 15 West 86th Street, New York, N. Y.

PEEKSKILL MILITARY ACADEMY.

63d Year.
For catalogue and full information, apply to
Col. L. H. ORLEMAN, Prin.,
Peekskill-on-Hudson, N. Y.

EASTMAN BUSINESS COLLEGE, Poughkeepsie, N. Y.
NEW YORK BUSINESS COLLEGE,
81 East 125th Street, New York, N. Y.
Preparatory, Business and Shorthand Departments. Instruction by mail or personally. Salaried positions for competent students.
The young man of to-day is the business man of the future. It is a recognized necessity that he shall be well educated—equipped for business. **Business men everywhere endorse these Schools.**

Poughkeepsie, N.Y. Eastman National Business College

has long been celebrated for practical and thorough business education in the shortest time and at the least expense.

Send for our Annual Catalogue, an interesting book explaining our views of a practical education.

CARRINGTON C. GAINES, Pres. Eastman Business College
POUGHKEEPSIE, N. Y.

New York, Peekskill-on-Hudson.
The Clinton Classical School for Boys
Open all the year. Fall term begins September 17th.
Charles W. Clinton, Ph.D., Principal.

New York, Poughkeepsie.
Riverview Academy. 61st year. Prepares thoroughly for College, the Government Academies, and Business. U. S. Army officer detailed at Riverview by Secretary of War.
Joseph B. Bisbee, A. M., Principal.

R.B.U. **Rochester (N. Y.) Business University.**
Business, Shorthand and English Courses. **Thorough, complete. Illustrated catalogue sent.**

MOUNT PLEASANT MILITARY ACADEMY.
A high grade school for boys. Fits for college and for business. 82d year. Library of 12,000 volumes.
Reference, Hon. Joseph H. Choate.
Charles F. Brusie, A.M., Arthur T. Emory, A.B., Principals. Sing Sing-on-Hudson.

Miss C. E. Mason's School for Girls.

THE CASTLE,
Tarrytown-on-Hudson, N. Y. A beautiful school. Advantages of N. Y. city. All departments. Illustrated circulars. Refer to Rt. Rev. H. C. Potter, Hon. Chauncey M. Depew.

THE UTICA (N. Y.) CONSERVATORY OF MUSIC
offers unsurpassed advantages for a complete musical education at a moderate cost.
DUDLEY BUCK, Lecturer and Examiner;
FELIX HEINK, Musical Director.
Graduates are filling good positions. Six free weekly classes in sight reading, harmony, theory, history, ensemble, and the art of teaching. Free concerts, recitals, lectures, etc. Next year begins September 14. Prospectus gratis.
CORA M. WHEELER, Director.

Horner Military School.
Oxford, N. C.
Classical and Scientific. Prepares for any University or College of the United States. Healthful Location. Competent Instructors. Register sent on application.

DAVIS MILITARY SCHOOL
Has educated thousands. Full College Course, or prepares for any College or University, or fits for business life. Moderate charges. Location famous for health. Catalogue *free*. Address
DAVIS MILITARY SCHOOL, Winston, N. C.

Grand Special Offer for 30 Days Only

Do You Wish to Learn to Speak { FRENCH / GERMAN / SPANISH

In Three Months? At Trifling Expense?

If so, ***read the following Special Offer for the next 30 days only:*** We will send complete set of books of

THE ROSENTHAL METHOD (French, Spanish or German)

LATEST, BEST and MOST PRACTICAL WORK of ***Dr. RICHARD S. ROSENTHAL,*** author of ***"The Meisterschaft System,"***—*now obsolete;* also membership in Correspondence School (which entitles you to the privilege of consulting the eminent linguist, Dr. Richard S. Rosenthal, regarding your difficulties), and free correction of all exercises, for the sum of ***$3.50.*** The regular retail price is ***$5.00.*** *This offer will hold good for thirty days only, after which time no discount will be given from regular price.* ***Thirty Minutes a Day for three months and you have Mastered a Foreign Language.*** Is it worth the effort? The Rosenthal Method will do its part if you will do yours. The most simple, natural and practical system of language study ever published. In use in every country of Europe.

Send us $3.50 for books with membership in Correspondence School, and if upon receipt and examination of the books you are not satisfied, return them and we will promptly refund your money.

The Dr. Richard S. Rosenthal Correspondence College of Foreign Languages

450 ROOKERY BUILDING, CHICAGO, ILL.

Home Study AN ELEMENTARY JOURNAL

FOR STUDENTS OF TECHNICAL SUBJECTS

INCLUDING ALL READERS OF TECHNICAL BOOKS AND PERIODICALS.

Devoted to explaining the principles of Physics and showing their practical applications in the industrial sciences, clearly and fully, so that any person can understand them. Illustrations plentiful. Of great benefit to every Machinist, Patternmaker, Draughtsman, Electrical Worker, Carpenter, Mason, Steam Engineer, Plumber, Steam Fitter and Miner, and every person interested in any branch of Civil Engineering.

Mechanical and Architectural Drawing Exercises

"**Home Study**" makes a specialty of teaching its readers how to make and read Mechanical and Architectural Drawings. Sample copy of the paper sent free on application. Address

THE COLLIERY ENGINEER CO., Box 814, SCRANTON, PA.

Ohio, Cincinnati.
CINCINNATI CONSERVATORY OF MUSIC.
Miss CLARA BAUR, Directress.
A thorough Musical Education after Methods of Foremost European Conservatories. Residence Department for young ladies from a distance. Students from Cincinnati and from a distance can enter at any time. For catalogue address. Miss CLARA BAUR, 4th and Lawrence Sts., Cincinnati, O.

Pennsylvania, Birmingham.
Mountain Seminary. A thorough school for Young Ladies. Situation noted for health. Home comforts. 37th year. Finest school grounds in the State (100 acres). New Gymnasium. Send for illustrated catalogue. A. R. GRIER, Business Manager; Miss N. J. DAVIS, Prin.

Pennsylvania, Lititz. (Near Philadelphia.)
LINDEN HALL MORAVIAN SEMINARY.
Opens Sept. 16th. For girls and young women. Careful supervision of the individual scholar. Preparatory, Academic, Post-Graduate, Music, Art and Modern Languages.
Rev. C. B. SCHULTZ, D.D., Prin.

OLD BOOKS SEND STAMP FOR LIST. Address
A. J. Crawford, 312 N. 7th St., St. Louis, Mo.

Pennsylvania, Media.
Media Academy for Boys and Young Men
22d year. Classical, Scientific, English and Commercial courses. Thorough preparation for college or business. Careful individual attention. Excellent table. Beautiful location. Send for circular.
CHAS. W. STUART, Principal.

Pennsylvania, Ogontz.
Cheltenham Military Academy, on the summit of the Chelten Hills, 2 hours from New York; ½ hour from Philadelphia. Represented by 30 graduates in six leading colleges and scientific schools. $600; 26th year. JOHN C. RICE, Ph.D., Ogontz, Pa.

Pennsylvania College of Dental Surgery
The Forty-first Annual Session opens October 1, 1896. A three years' graded course of Lectures, Quizzes, Laboratory and Clinical work is given. *Women admitted.* Address
Dr. C. N. PEIRCE, Dean, 1415 Walnut St., Phila., Pa.

The Philadelphia Seminary
for Girls. Boarding and day school. 1325 North Broad Street. Special Courses of Study. College Preparatory. 26th year. Opens September 30th. For circular apply to
REBECCA E. JUDKINS, Principal.

Pennsylvania, Germantown, Philadelphia.
Walnut Lane School and Wellesley Preparatory. Prepares for all Colleges. Academic and special courses. Reopens Sept. 23. Address Mrs. THEODORA B. RICHARDS, Prin., Miss SARA LOUISE TRACY, Associate.

Woman's Medical College of Pennsylvania
The 47th Annual Session opens September 30, 1896. A four years' graded course of Lectures, Quizzes, Bacteriological and Clinical Work. CLARA MARSHALL, M.D., DEAN, N. Col. Ave. and 21st St., Philadelphia.

Virginia, Bethel Academy P. O.
BETHEL MILITARY ACADEMY.
Value $100,000. 56 miles from Washington in Northern Virginia. *Prepares* for advanced study and for business. *Charges* extremely low. *Patronage* from 22 States. Address for illustrated catalogue. COL. R. A. McINTYRE.

Please mention McClure's when you write to advertisers.

AN IDEA THAT MAY REVOLUTIONIZE THE BICYCLE INDUSTRY.

To the unprejudiced, the largest plant and output, or the greatest number of salesmen and agents, is no proof that any given wheel is the best to buy. One man might make a single wheel that would be superior to any on the market.

Each year manufacturers reduce their width of tread by lessening the distance between the bearings, but this increases leverage and friction. A new machine, called the Racycle Narrow Tread, built at Middletown, Ohio, obviates this fault by actually placing the bearings in the hubs of the cranks, thus placing the ball races 1¼ inches further apart than in the narrowest tread bicycle. Then, by placing the chain and sprocket between the bearings, they get a direct pull on the shaft, overcoming both horizontal and lateral leverage, and a saving to the rider of over fifty pounds' foot-pressure on each revolution. In their special machine the width of their tread is but 3¾ inches—the narrowest ever made.

No one can deny that the chains and sprockets in all the bicycles are outside the bearings. This is precisely like hitching up a horse outside of a pair of shafts (the bearings). The pull of the chain is exactly like the pull of the horse, and acts the same way. In the Racycle the horse (chain and sprocket) is where it should be, viz.: between the shafts. The result is apparent to all, and it is upon this theory that the Racycle Narrow Tread bases its claim to be the perfection of a bicycle. The name Racycle distinguishes it from the ordinary bicycle, for the same reason a pocket clock was called a watch. It has created a sensation already wherever it has been seen, for every known improvement is embodied in its construction.

They have a beautiful illustrated catalogue, which will be sent free to any one addressing The Miami Cycle and Manufacturing Co., Middletown, Ohio.

BERKELEY SCHOOL, NEW YORK, N. Y.

Combining city and country life. Thirty-four boarders received, in two separate buildings, *under seven resident teachers*—securing the most complete home life. New fireproof schoolhouse, armory, gymnasium, ten-acre playground—the Berkeley Oval, Oval Cottage, manual training, and military drill fully presented in the register for '96. Two hundred and fifty boys have been prepared for the leading colleges. For particulars, Address JOHN S. WHITE, LL.D., Head-master, 20 West Forty-fourth Street.

Ontario, Whitby.

Ontario Ladies' College. Pronounced by Minister of Education "the best equipped college for women in Canada." The sanitary arrangements are perfect. Steam heating, electric lighting, new Pipe Organ, etc. Apply for Calendar to Rev. J. J. HARE, Ph.D., Prin.

COLUMBIAN INKSTAND

Inks the Pen Just Right. Keeps the Ink Clear and Limpid. A Boon to Scribblers.

THE DIP FUNNEL entirely hard rubber is easily raised or lowered by screwing, thus securing any desired depth of ink for the pen. No watchful care needed when dipping. No inky fingers. Adopted by the U.S. Gov't. $1.00 delivered. Money back if unsatisfactory. Catalog. **BOYD & ABBOT CO.,** Room 6, 257 Broadway, New York.

BACK NUMBERS OF McCLURE'S AND OTHER MAGAZINES. MAGAZINE EXCHANGE, 26 EMILIE B'LD'G, ST. LOUIS, MO.

DISCOUNTS Lowest Cash Discounts allowed on Architectural, Scientific, Electrical, Mechanical, Industrial and Technical Books. Catalogue and Discount Sheet Free. WILLIAM T. COMSTOCK, 23 Warren St., New York.

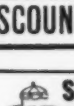

SILVER PRESENT for the baby sent free with each Oxford Baby Carriage. CUT THIS OUT and send to-day for our handsome catalogue, showing 100 styles from $2.75 up, SENT ON TEN DAYS TRIAL. ADDRESS OXFORD MDSE. CO., 300 Wabash Ave., CHICAGO.

UNMOUNTED PHOTOGRAPHS SEND 10 CTS FOR CATALOG MOULTON PHOTO CO 50 BROMFIELD ST BOSTON, MASS.

Mention McClure's Magazine.

Special Offer 35c. for 15c.

Cut out this advertisement and send with **15** cents to pay expense, and we will send you *Free of Charge* a copy of **MODES, by May Manton,** and a pattern of this up-to-date Basque No. 6790, in any size from 32 to 40 inches bust measure. Address

MODES PUB. CO.

132 White St., - - New York

FIRST AID TO THE SICK.

Dr. David O. Edson's

EMERGENCY CASE

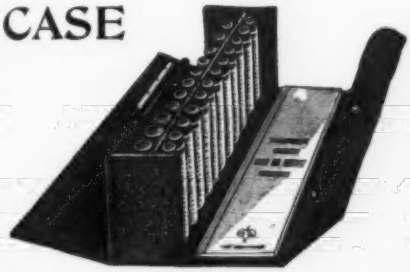

For Travelers and Family Use.

DEVISED by Dr. David O. Edson, Medical Examiner of the New York Produce Exchange, and endorsed by Dr. Cyrus Edson, of New York. Contains clinical thermometer and twenty-two remedies for all ordinary complaints of infants and adults, with manual giving full directions for use. Prescription on each bottle for examination and approval of your physician and renewal by your druggist. Size, eight by three by two inches. Price, Five Dollars. May be obtained from local druggist or

THE TRAVELER'S MEDICINE CASE CO.,
Room 17, New York Produce Exchange,
New York, N. Y.

$250,000

To be Given Away

this year in valuable articles to smokers of

BLACKWELL'S

Genuine

DURHAM

Tobacco

The Best Smoking Tobacco Made

You will find one coupon inside each 2-ounce bag, and two coupons inside each 4-ounce bag. Buy a bag, read the coupon and see how to get your share.

"THE LOST CHORD"

NO CORD USED IN

The Caldwell Sash Balance

A perfect substitute for weights and cords for balancing window-sash. *Have been in use* successfully for seven years. Can be *applied to old windows* without altering sash or frame. Write for circular and price-list.

Sold by the Hardware Trade.

CALDWELL MANUFACTURING CO., 11 Jones Street, ROCHESTER, N. Y.

THE CHICAGO GAS AND GASOLINE ENGINE

The simplest gas and gasoline engine on the market. Has no equal for absolute, steady speed and durability. It is a dwarf in size, but a Samson in strength. Catalogue sent on application. Manufactured by

J. J. NORMAN CO.
59 South Clinton Street
CHICAGO, ILL.

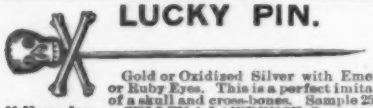

LUCKY PIN.

Gold or Oxidized Silver with Emerald or Ruby Eyes. This is a perfect imitation of a skull and cross-bones. Sample 25 cts. $1.50 per dozen. CULLEN & LAWRENCE, Successors to Queen City Watch Co., 225 Dearborn St., Chicago, Ill.

JELLIES

and fruit syrups are quickly and easily made with the **Brighton Fruit Press**

Three Sizes—Two, Four and Ten Quart.
$2, $4.50, $8—Tinned all over.
Write to the Manufacturers
LOGAN & STROBRIDGE IRON CO.
NEW BRIGHTON, PA.

F. W. KALDENBERG'S SONS

Nos. 2 & 4 E. 17th St., cor. Fifth Ave., New York

MANUFACTURERS OF

Fine Meerschaum and Briar Pipes

This cut represents the true and original Bull Dog pipe pattern. It is made in our own factory from the finest quality of French briar root, mounted with genuine amber. Should you prefer a vulcanite rubber mouthpiece and a sterling silver band, you can have either style for $1.00, and we will send it, prepaid, to any address (delivery guaranteed), upon receipt of price.

DO NOT PUT OFF TILL TO-MORROW WHAT YOU CAN DO TO-DAY . . . .

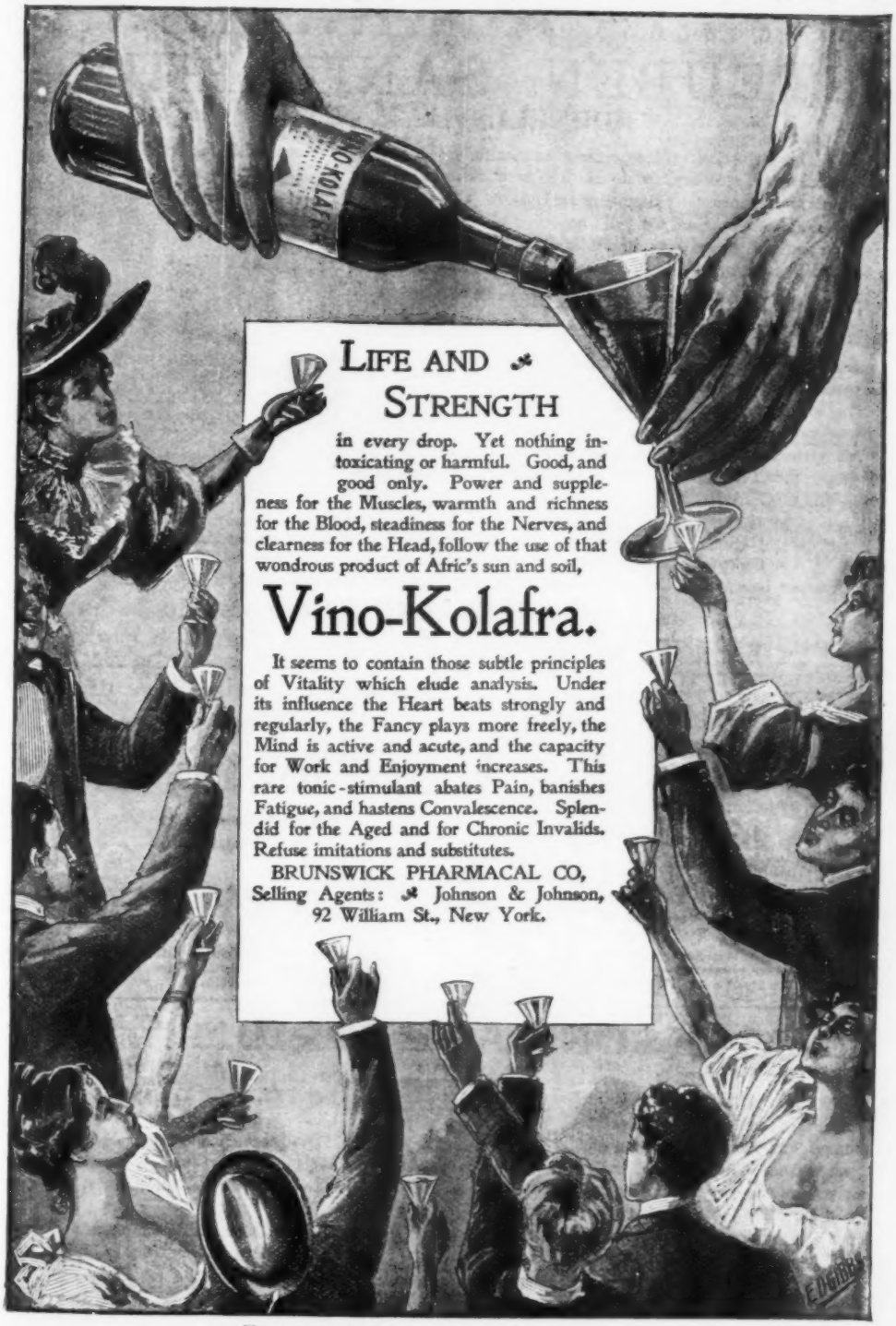
VINO-KOLAFRA
LIFE AND STRENGTH
in every drop. Yet nothing intoxicating or harmful. Good, and good only. Power and suppleness for the Muscles, warmth and richness for the Blood, steadiness for the Nerves, and clearness for the Head, follow the use of that wondrous product of Afric's sun and soil,
Vino-Kolafra.
It seems to contain those subtle principles of Vitality which elude analysis. Under its influence the Heart beats strongly and regularly, the Fancy plays more freely, the Mind is active and acute, and the capacity for Work and Enjoyment increases. This rare tonic-stimulant abates Pain, banishes Fatigue, and hastens Convalescence. Splendid for the Aged and for Chronic Invalids. Refuse imitations and substitutes.
BRUNSWICK PHARMACAL CO,
Selling Agents: Johnson & Johnson,
92 William St., New York.

STEUBEN SANITARIUM

HORNELLSVILLE, N. Y.

The chances for improvement in health are surely best where ALL the conditions are favorable to recovery, such as the watchful, daily care of skilled physicians; trained nurses and attendants; fifteen eminent consultants; employment of all approved methods and agents; use of all kinds of modern appliances—

BATHS, ELECTRICITY, MASSAGE, PHYSICAL CULTURE;

Fire-proof Buildings superbly located in a park of ten acres, and in the midst of charming scenery; perfect heat and ventilation; a generous and nourishing diet; pleasant companionship; a cheerful, hopeful atmosphere; the COMFORTS OF A REFINED LUXURIOUS HOME. . . . . .

N. B.—While surgical operations of a most intricate nature are performed here, and preparations therefor by a course of special treatment is an important part of the work, such cases are never obtruded upon the other patients.

Further information cheerfully supplied by addressing the Superintendent.

Dr. J. E. WALKER, Hornellsville, N. Y.

THE KEELEY INSTITUTE AT WHITE PLAINS, N. Y.

Those suffering from the Liquor or Morphine Habit can be

Cured to stay cured

by taking a course of treatment at

The Keeley Institute

We will send you free for the asking a little book that tells how and why. Address The Keeley Institute, White Plains, N. Y., or The Keeley Institute, 358 Niagara St., Buffalo, N. Y., whichever is nearest.

THE JACKSON SANATORIUM, AT DANSVILLE, NEW YORK,

ESTABLISHED IN 1858.

AMONG the hills of the beautiful Genesee country, offers exceptional advantages and attractions to invalids and rest seekers in its location, design, equipment, and management. Distinctive in character. Personal care of experienced physicians. Baths, massage, electricity, Swedish movements, inunction, etc. Superior *cuisine*.

MAIN BUILDING.
ABSOLUTELY FIRE-PROOF.

STEAM HEAT, open fires, electric bells and lights, telegraph, long-distance telephone, safety elevator, library, chapel, daily papers, games, and every provision for health, comfort, and good cheer.

On Delaware, Lackawanna & Western Railroad from New York or Buffalo, without change.

For illustrated pamphlet or other information, address **J. ARTHUR JACKSON, Secretary, P. O. Box 1895.**

Gladness Comes

With a better understanding of the transient nature of the many physical ills which vanish before proper efforts—gentle efforts—pleasant efforts--rightly directed. There is comfort in the knowledge that so many forms of sickness are not due to any actual disease, but simply to a constipated condition of the system, which the pleasant family laxative, Syrup of Figs, promptly removes. That is why it is the only remedy with millions of families, and is everywhere esteemed so highly by all who value good health. Its beneficial effects are due to the fact that it is the one remedy which promotes internal cleanliness without debilitating the organs on which it acts. It is, therefore, all important, in order to get its beneficial effects, to note when you purchase that you have the genuine article, which is manufactured by the California Fig Syrup Co. only, and sold by all reputable druggists.

If in the enjoyment of good health and the system is regular, laxatives or other remedies are then not needed. If afflicted with any actual disease, one may be commended to the most skilful physicians; but if in need of a laxative, one should have the best, and with the well-informed, Syrup of Figs stands highest.

Manufactured by CALIFORNIA FIG SYRUP CO.

Trigestia

for Dyspepsia, Indigestion, Headache, Heartburn and Sour Stomach.

IN this preparation the Pepsin used is concentrated, and of the highest digestive power. The Bismuth is the purest the market affords. The Nux Vomica is the best English extract. The efficacy of this combination lies in its triple effect—that of the actual solvent action of the Pepsin on all articles of food, the prevention of fermentation and formation of gases by the Bismuth, and the stimulant effect of the Nux Vomica (which is undoubtedly the best known tonic for nervous dyspepsia) on the secretion of the digestive fluids.

WILL RESTORE ROSY CHEEKS, ELASTIC STEP, AND HAPPY SPIRITS.

Price, 25 and 50 Cents per Bottle, postpaid.

A. J. DITMAN, Chemist, - - - - - 2 Barclay Street, NEW YORK.

PADONA Instantly Removes and Forever Destroys unsightly and disfiguring hair, and leaves the Face, Neck and Arms and other parts of the body, wherever applied, white and beautiful. **Padona** is a scientific marvel. By one or two applications the roots of the hair are completely destroyed and return growth is rendered impossible. **Padona** is absolutely free from the injurious substances so common in remedies for the removal of hair growth and **is so harmless that a child can use it freely without fear of injury.** A great blessing to old and young.

• • $1,000.00 Forfeit For Any Case Where Padona Fails • •

or leaves the slightest trace of injury or discoloration of the skin. An enthusiastic purchaser writes: "I have used many preparations to remove hair on the face, without results. I sent for a bottle of **Padona** and now I am free of the ugly face blemishes, and it has beautified my complexion." It is recommended by thousands of persons of culture and refinement who have used it successfully, and as not a single failure has been recorded, every bottle of **Padona** is guaranteed to do all claimed for it. **Padona** is sent by mail, postage paid, in safety mailing cases approved by postmasters, securely sealed, on receipt of $1.00 per bottle. Postage stamps taken. Safe delivery of your letter is insured by registering it at any Post-office. All correspondence held strictly confidential. Please cut this out as it may not appear again and mention this paper.

The Padona Company, 111 West Fifth Street, Live agents wanted everywhere. **Cincinnati, Ohio.**

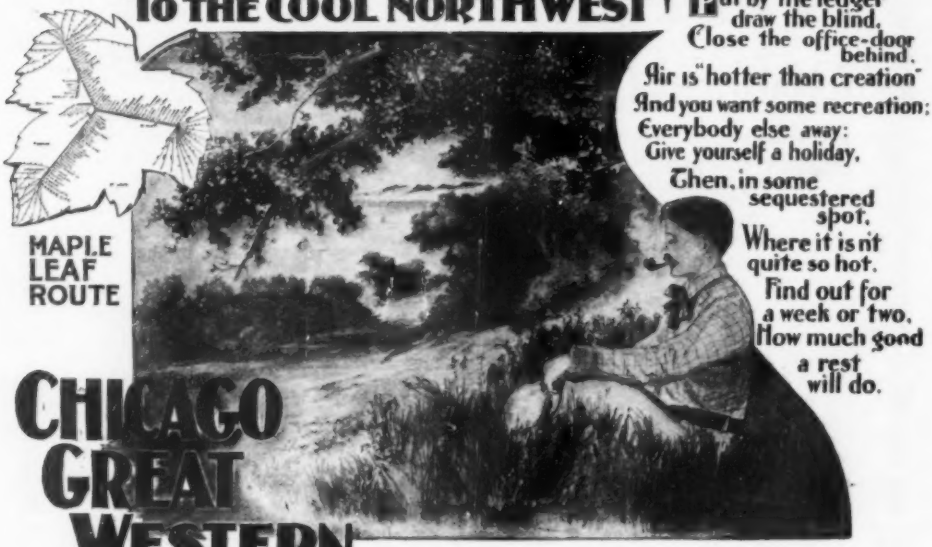

CHICAGO GREAT WESTERN RAILWAY

F.H.LORD GENERAL PASSENGER & TICKET AGENT CHICAGO

EVERYWHERE WEST FROM CHICAGO

WM. McKINLEY

We are the first in the field with Life and Speeches of McKinley containing a full history of his eventful life, also his best speeches. It also contains full report of the proceedings of Republican Convention at St. Louis, Platform of the Party, and a sketch of Life of Hobart. 12mo, 380 pages, fully illustrated. Price, bound in half morocco, $1.50; in cloth, $1 00; in paper cover, 25 cents. Sent by mail, post-paid, to any address on receipt of price. Agents wanted, to whom we offer **60 per cent. discount.** Send 30 cents for Prospectus Book and full particulars and go to work. Any agent can sell 200 copies without any trouble. Send now—don't delay. Address

J. S. OGILVIE PUBLISHING CO.

Lock Box 2767 56 Rose Street, New York

A Wonderful Offer

2269 Pages for 65 Cents

Remarkable but true. We will, for 65 cents, send the Leather Stocking Tales, by Cooper, comprising the five separate books, The Deerslayer, The Pathfinder, The Pioneer, The Prairie, The Last of the Mohicans, set in large long primer type, and each bound in heavy lithograph paper covers. Sent, post-paid, for 65 cents, and money refunded if you are not satisfied.

70 House Plans for $1

If you are thinking about building don't fail to get the new book, **Palliser's American Architecture,** containing 104 pages, 11 x 14 ins. in size, consisting of large 9 x 12 plate pages giving plans, elevations, perspective views, descriptions, actual cost of construction **(no guesswork),** and instructions **How to Build** 70 Cottages, Villas, Double Houses, Brick Block Houses, suitable for city, suburbs, town, and country, costing from $300 to $6500, together with specifications and form of contract. Sent in paper cover by mail, post-paid, on receipt of $1. Address all orders to

J. S. OGILVIE PUBLISHING CO.

Lock Box 2767 56 Rose Street, New York

The Penny Magazine

Amelia Rives, Louise Chandler Moulton, Clara Louise Burnham, Edward Everett Hale, Julia Magruder, Julian Hawthorne, Edgar Fawcett, Mrs. Poultney Bigelow, Herbert D. Ward, Cleveland Moffett, Marie Louise Pool, and many others contribute to the Summer numbers.

For sale by all news-dealers. 5 cents a copy, by mail from us 50 cents a year, or June, July and August numbers sent to any address for *10* cents.

THE PENNY MAGAZINE COMPANY

535-541 The Bourse, Philadelphia, Pa.

Half-Dozen Hints.

1 The height of luxury in modern railroad travel.—*San Francisco Chronicle.*

2 There is not a better road in the country.—*Indianapolis Journal.*

3 There is no railroad in the country richer in resource, none that takes greater pride in its roadbed than the Lake Shore.—*Cleveland Leader.*

4 There is no railway in this country on which high speeds can be made with more comfort to the traveler than the Lake Shore & Michigan Southern.—*Railway Master Mechanic.*

5 No better proof of the efficiency of the service of the Lake Shore & Michigan Southern Railway is needed than that it is the route selected by the government for the fast mail trains.—*Erie, Pa., Herald.*

6 Whoever travels upon the Lake Shore & Michigan Southern Railway may rest assured that he is upon one of the safest and best appointed lines in the country.—*Will Carleton's Everywhere.*

The latest thing is our new folder, just out. Send for a free copy to

A. J. SMITH,
Gen. Pass. & Tkt. Agt.,
CLEVELAND, O.

G. J. GRAMMER,
Gen. Traf. Mgr.

To ride or not to ride!
Which 'tis, is't?
Whether 'tis meet for me to ride in state—
To revel in the luxury of a Wagner Car,
And take the "Knickerbocker" on my summer trip,
And then bespeak the grandeur of the Big Four Route — Or walk
'Tis better far, "by the great Saint Louis,'
To skip the Tunnel
And rush at headlong pace to far New York,
And there avoid the Moat.
To eat—to sleep and then, perchance,
To wake at Buffalo. Then there's the "Falls."
No nightmare's horrid spooks to break my rest—
The menu of the Diner is the best.
The Mohawk Valley picturesque—
The Hudson with its thousand beauty spots—
'Tis a consummation devoutly to be wish'd.

Palatial Wagner Sleeping Cars in all Directions.

M. E. INGALLS, Prest. E. O. MCCORMICK, Pass. Traffic M'g'r.
D. B. MARTIN, Gen'l Pass. & Ticket Agent.
CINCINNATI, O.

Summer Tours

So famous has **CALIFORNIA** become as a place of refuge from the cold of winter that comparatively few realize its attractions for

Summer Tourists

The Encyclopedia Britannica (Ninth Edition) says: "It adds very much to the *pleasure of travelling in the high Sierras* that the *weather* is almost *all summer long delightful, mild and clear*, and *without rain*, so that one of the *great discomforts* to which tourists are exposed *in Switzerland* and most other regions of pleasure-travel *are here entirely unknown.*"

Texas—New and Old Mexico—Arizona—California—Japan China—India—Australia—New Zealand—Hawaiian Islands, and Round-the-World.

SOUTHERN PACIFIC COMPANY'S

"Sunset," "Ogden" and "Shasta" Routes.

Pacific Mail Steamship Company.
Occidental and Oriental S. S. Company.
Houston and Texas Central R. R.
Mexican International R. R.
San Antonio and Aransas Pass Ry.

For further information, free illustrated Pamphlets, Maps and Time-tables, also lowest Freight and Passage Rates, apply to

EDWIN HAWLEY, Ass't Gen'l Traffic Manager.

L. H. NUTTING, East'n Pass. Agt. **L. J. SPENCE, East'n Frt. Agt.**

349 Broadway or 1 Battery Place (Washington Bldg.)
NEW YORK.

S. F. B. MORSE, G. P. A., New Orleans, La.
T. H. GOODMAN, G. P. A., San Francisco, Cal.

! World's Fair Highest Award !

IMPERIAL GRANUM

This Universally Acknowledged STANDARD and BEST PREPARED **FOOD** is earnestly recommended for nursing-mothers, infants and CHILDREN, for INVALIDS CONVALESCENTS, for dyspeptic delicate, infirm and AGED persons. It is invaluable in the sick-room, for either little-one or adult needing delicate, PURE, nourishing diet! Sold by DRUGGISTS Everywhere. John Carle & Sons, New York, N. Y.

FOR THE HAIR.

CURES DANDRUFF, SOOTHES ALL IRRITATION OF THE SCALP, MAKES THE HAIR GROW AND GIVES A BEAUTIFUL LUSTRE.

PRICE, 50C. AND $1.00 PER BOTTLE.

SEND YOUR ADDRESS FOR OUR PAMPHLET ON THE

HAIR.

ITS CARE AND MANAGEMENT.

Joseph Burnett Co., Boston.

In its curative properties is wonderfully effective—is also a great beautifier of a healthy skin. Its manufacture being conducted under the personal supervision of men who have made the treatment of the skin a serious study, it is the best soap in the market. Price twenty-five cents, and is worth it.

Send ten cents in stamps for sample of soap and powder. THE PALISADE MAN'F'G CO., YONKERS, N. Y.

Scientific
Effectual
Economical
Convenient

Is a little instrument the application of which enables the system to take on oxygen freely from the atmosphere. This addition of Nature's Own Tonic increases vitality, tones up the nervous system, purifies the blood, and by expelling the morbid matter and diseased tissues restores the body to its normal condition—health. Quite frequently it has effected cures where other remedies have proved powerless. How the Electropoise accomplishes all this is briefly explained in a neat little book that will be mailed to you for the asking.

BETTER THAN HIS DOCTOR AND DRUGGIST.

"12 St. Paul St., Baltimore, Md., Feb. 2, 1892.

"I cannot speak too highly of the merits of the Electropoise. I have proved it and know whereof I speak. I was stiff and sore all over from inflammatory rheumatism. After two nights' use of the Electropoise I did not have a rheumatic twinge or pain. I tried it for indigestion with the same beneficial results.

"I know that it 'knocks' chills and fever, from experimenting on one of my boys. And I fear to say anything further in its praise lest my friends should think I am a crank or that I am interested in its sale.

"I believe in the Electropoise from experience. I know it has done me and my family good. We have no use for doctors or druggists any more.

"Yours sincerely,
"George C. Gantz.
"General Agent State Mutual Life Association."

December, 1895. Mr. Gantz says: "My opinion of the Electropoise's curative powers increases with its continued use."

NEURALGIA—SPINAL TROUBLE—PARTIAL PARALYSIS.

"St. Johns, Que., Canada, Feb. 19, 1895.

"I have now used the pocket Electropoise in my family since last August, and cannot speak too highly of its merits. I fully believe it does all you claim for it. My daughter, who has been an invalid for the past three years from spinal trouble, partial paralysis and neuralgia, and had the best medical advice that St. Johns and Montreal could give, has greatly benefited by the use of this wonderful little instrument; she is now able to walk about and come down stairs alone; she looks forward, and with good reasons too, to a complete restoration to health. I have also tried it on myself for muscular rheumatism, and on others for inflammatory rheumatism, cramps in the stomach, inflamed sore throat, indigestion and other ordinary ailments; in all cases the effects were so convincing that I cannot speak too highly of its curative powers.

"I have recommended it to a number of my friends, and to my knowledge they all speak highly of its virtues. I consider it invaluable in a family if the directions are faithfully carried out.

"Very truly yours,
"R. C. Montgomerie."

Write for booklet and learn more of this self-applied discovery for the treatment of disease without medicine.

ELECTROLIBRATION CO., = 1122 BROADWAY, NEW YORK

Take along

some **Pearline.** Keep a little in your Bicycle tool-bag. It cleans dirty and greasy hands **quicker and better than any soap can.**

Takes grease and mud stains out of your clothes. You need it to clean yourself with, after you've cleaned your wheel.

Pearline and water is the best for cleaning and washing anything that water won't hurt.

Wheelmen and wheelwomen have a hundred good uses for **Pearline.** Unequalled as a lubricant for the chains.

521

Millions NOW USE Pearline

It's the Correct Thing

to do your society correspondence on

Whiting

paper. There are many styles—all fashionable,—but the latest is "*Woven Linen.*"

Ask your stationer to show you a selection.

"*Wedding Etiquette*" mailed for a stamp.

Whiting Paper Company,
New York.

Holyoke. Philadelphia. Chicago.

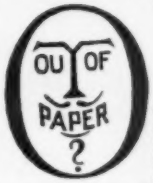

You will be interested

especially if troubled to find a paper to suit you, in our new trial box, 36 sheets and 36 envelopes to match, of the widely known

BOSTON LINEN
BOSTON BOND and
BUNKER HILL

papers. Assorted sizes and finishes. Contains the newest fashionable tints. No two sheets alike. Sure to please.

We send this box, charges prepaid, upon receipt of . . . . } *50 Cents*

SAMUEL WARD COMPANY
Stationers and Engravers
49 FRANKLIN STREET
BOSTON, MASS.

$20,000

$10,000 Life $10,000 Accident

EXAMPLE

Age 35 Annual Premium, $291.00

THE TRAVELERS

INSURANCE COMPANY'S

Increasing

WHOLE LIFE POLICY

Good at the beginning and good at the end

RESULTS GUARANTEED

All Policies issued at age 35 for $10,000 will on their 20th Anniversary be guaranteed a paid-up value of - - - - $8,740
Cash Surrender Value of - 3,975
On the 30th Anniversary a paid-up value of - - 11,711
Cash Surrender Value of - 6,785
On the 40th Anniversary a paid-up value of - - 14,273
Cash Surrender Value of - 9,978
On the 45th Anniversary a paid-up value of - - 15,303
Cash Surrender Value of - 12,452
On the 50th Anniversary a paid-up value of - - 20,000
Cash Surrender Value of - 17,000

No premiums required after age 85, and the values stated are absolute.

Premiums adjusted to ten, twenty, thirty, or forty payments as desired.

The policy is non-forfeitable and incontestable after the fifth anniversary, except for fraud. Paid-up and surrender values attached to each and every year after the third, for which the premium has been paid.

The policy will be accepted by the Company as a collateral after the fifth year for 75 per cent. of the reserve, either as a temporary or permanent loan.

On the 30th anniversary the policy can be made self-supporting for the full amount, and return annually thereafter $94.00 in cash. Deferred until the 40th anniversary, in lieu of additions, the annual cash return above the premium charged will be $520.

The policy is at any time after the 20th anniversary convertible into a life annuity, or an annuity certain for a fixed term. It gives a larger insurance at the beginning, and a larger guaranteed increase at the end, than any life policy ever issued for the same premium.

Until the 20th anniversary is reached, in case of death by *External, Violent, and Accidental Means*, the full sum of $20,000 will be paid. Between the 20th and 30th anniversaries, $24,000. Between the 30th and 40th, $25,321. Between the 40th and 45th, $26,763. The Accident insurance ceases at age 80, and the premium is reduced $20.00 per annum.

JAMES G. BATTERSON, President

Chafing,

Dandruff,

Prickly Heat,

Odors from Perspiration.

SPEEDY RELIEF BY USING

Packer's Tar Soap

"It Soothes while it Cleanses."

—*Medical and Surg. Reporter.*

Packer Manufacturing Co.

81 Fulton Street, New York.

Sold Everywhere by Leading Drug, Perfume, Fancy Goods and Hair Stores.

BY MAIL, 5c. EXTRA.

DIAMOND NAIL ENAMEL, Quickest, most brilliant nail polish, free from grit; does not stain; fragrant perfume. 50 and 25 cts.

ROSALINE tints the lips, cheeks and nails a rosy hue, true to nature. Box, 25 and 50 cents.

CREAM VAN-OLA whitens the hands. Cures rough, chapped skin, sunburn, skin diseases. Boxes, 25 and 50 cents.

ONGOLINE bleaches and cleans the nails. Removes ink, hosiery and glove stains from the skin. 50 cents.

POCKET EMERY BOARD for shaping the nails. Prevents splitting, repairs broken nails. Box, 10 pieces, 25 cents.

HYGENIA FACE POWDER contains no bismuths, magnesia, chalk, or any injurious substance. Highly medicinal, adhesive, spreads smoothly. 50 cents.

Send Stamp for handsome illustrated Catalogue to

DR. J. PARKER PRAY CO.

Sole Proprietors and Manufacturers

SALESROOMS: 12 East 23d St., New York

The Regina Music Box

PLAYING OVER 1000 TUNES

POPULAR EVERYWHERE

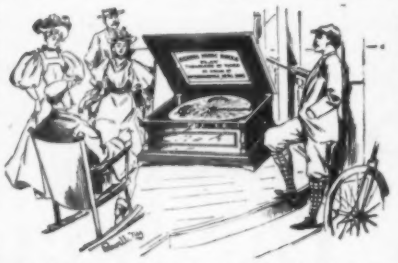

It makes the summer resort more attractive for the guests. It furnishes entertainment in the home for the entire household. In public places when arranged with a money drop attachment, is very profitable, yielding big returns on the investment. In the office of the Doctor or Dentist it entertains the patient while waiting.

It is strongly made, handsomely cased, and cannot get out of order like the delicate Swiss music boxes, and in tone it far surpasses any imported box. In this respect it has proved a perfect revelation to all lovers of good music. The tune discs are made of metal and are indestructible.

IT PLAYS ALL THE LATEST MUSIC.

If your music dealer cannot show you one, write for handsomely illustrated catalogue.

Boxes from $14 to $100.

REGINA MUSIC BOX CO., Rahway, N. J.

It Sings, Plays, Talks, &c.

GRAPHOPHONE!

The only machine that records and reproduces your own song or speech. **$40 and up.**

Now Ready. Our New Clock-Work Nickel-in-the-Slot Graphophone. A Great Money Earner.

FREE.—Illustrated booklet, and full information, if you mention McClure's.

WRITE THIS MINUTE!

Dealers wanted everywhere. Only $50 cash outlay required. We are manufacturing headquarters for the world.

COLUMBIA PHONOGRAPH CO.,

Dept. C., 919 Pa. Ave., Washington, D. C.
Broadway, cor. 27th St., N.Y. 110 E. Balt. St., Balt., Md.
No. 720 & 722 Olive St., St. Louis, Mo.

IDEAL MUSIC BOXES

HIGHEST AWARD.

MEDAL AND DIPLOMA AT THE **COLUMBIAN EXPOSITION.**

IDEAL MUSICAL BOXES are the most complete, durable and perfect boxes made, produce the most exquisite music and will play **any number of tunes.**

We have in stock 21 different styles from $70.00 up. **These instruments are all guaranteed.** Also a complete line of musical boxes of all styles and sizes, from 40 cts. to $1,500, and a line of musical novelties.

Send 4-cent stamp for 65-page illustrated catalogue with list of tunes.

JACOT & SON, 39 Union Sq. West, New York City.

The CAPITAL Self-Playing Music Box

Plays any number of tunes — American Manufacture
Standard and popular airs — Interchangeable Cylinders

Size A, 15 x 12 x 7 inches, 44 teeth in comb, with 8 tunes, $15.00
Size B, 21 x 14 x 9 inches, 58 teeth in comb, with 10 tunes, $28.00
Size C, 26 x 17 x 10 inches, 81 teeth in comb, with 12 tunes, $40.00
Style F, 28 x 17 x 12 inches, 162 teeth in comb, with 12 tunes, $75.00
Extra tunes, 20c., 30c. and 40c.

Sent on receipt of price or C.O.D. by

F. G. OTTO & SONS, 44 to 50 Sherman Ave., Jersey City, N. J.

Or can be bought from any dealer in musical merchandise. Send for illustrated catalogue.

Millions of People Carry Life Insurance in

The Prudential

A STAUNCH, RELIABLE COMPANY

With Assets of **$15,780,000**
Income **12,500,000**
Surplus **3,300,000**

Whether you seek protection for those dependent on you or a profitable investment, THE PRUDENTIAL can meet your wants in the way of Life Insurance

Insurance granted at all ages—1 to 70—in amounts from $15 to $50,000. Premiums may be paid weekly, quarterly, semi-annually or annually. Full information as to plans sent free on request.

THE PRUDENTIAL INSURANCE CO. OF AMERICA

John F. Dryden
President

Home Office
Newark, N. J.

"It's just like cream," isn't it, pussy?

Williams' Shaving Soap.

Universally acknowledged to be

"The Only Real SHAVING SOAP."

Used in all first-class shaving saloons in America and Europe—

"It's just like Cream."

And the same **Rich—Cream-like, Healing, Soothing, Medicinal** *qualities that have given* **WILLIAMS' SOAP**—*its world-wide reputation—make it*

SIMPLY IDEAL for the **TOILET, BATH** and **NURSERY.**

Used exclusively in thousands of the best families.

The continued use of **WILLIAMS' SOAP** assures that *soft, velvety* condition of the hands and skin so much desired by every one.

For **Shampooing** it has no equal. Cools and heals the scalp, prevents dandruff, and leaves the hair soft, silky and full of lustre.

A **TRIAL SAMPLE**—sufficient for a week's use on your wash-stand—sent to any address for a 2-cent stamp—or a pound package (6 cakes) for 40 cents—if unable to get it of your dealer.

WILLIAMS' SOAPS—in four principal forms—are sold by Dealers everywhere.

Luxury Shaving Tablet, 25c. Round—just fits the cup. Delightfully perfumed.

"Genuine Yankee" Soap, 10c.
Williams' Shaving Stick, 25c.

Williams' Shaving Soap (Barbers'), 6 Round Cakes (1 Pound), in a package, 40c.

NOTE.—If your dealer does not have these soaps—we mail them—to any address—postpaid—on receipt of price. All four kinds sent for $1.00 in stamps.

Address **THE J. B. WILLIAMS CO., Glastonbury, Ct., U. S. A.**

LONDON: 64 GREAT RUSSELL STREET, W. C.

Parfumerie ED. PINAUD

37 Boulevard de Strasbourg, Paris

LATEST PARISIAN NOVELTY

ROMAN SMELLING SALTS (SELS ROMAINS)

VIOLET AND LAVENDER

Useful for Headache and Fatigue.

Don't fail to take a bottle for use on the cars or in the country.

A large bottle by mail, prepaid, on receipt of 60 cents.

THE LATEST EXQUISITE CREATIONS IN PERFUMES

"Violette-Reine" & Roman Perfumes

Now the European Fad. Queen of all Violet Perfumes. Most Exquisite and Refined.

Unusually delicate and remarkably permanent. In beautifully decorated boxes containing 3 bottles.

IF NOT OBTAINABLE AT YOUR DEALER'S, WE WILL SEND PREPAID EITHER OF THE ABOVE ON RECEIPT OF $1.25

ED. PINAUD'S Importation Office

46 X East 14th St. (Union Square), New York

Windsor BICYCLES

The American Beauties For 1896....

Provoke love at first sight and hold it captive.
Bicycling should be pure happiness. It's sure to be if you ride a

Windsor....$85 and $100

For Catalogue, address
SIEG & WALPOLE MFG. CO....Kenosha, Wis.
Branch Houses—Chicago, Milwaukee, Portland, Ore., Los Angeles, Cal. *Address all Correspondence to Kenosha, Wis.*

Imperial

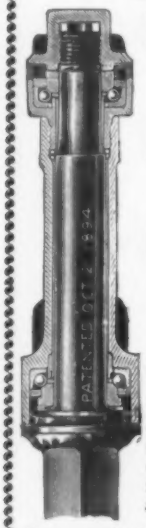

Ball Bearing Axles
Recommend themselves to progressive people . . . . .

5000 set in use
Endorsed by the leading carriage builders . . . .

Reduces Friction 75 per cent.
One horse can do the work of two . . . . . .

Mechanically Perfect
Require very little attention; can be put on old or new work. Before buying a vehicle it will pay you to write for our Illustrated Catalogue and Testimonials, which we send FREE on application.

Imperial Ball Bearing Axle Co.
190 Lake St., Chicago, Ill.

Richmond

Cushion Frame Bicycles

MAKE ROUGH ROADS SMOOTH.

No Jolt. No Strain. Ease.
No Jar. Health. Comfort.

Fully described and illustrated in our Catalogue, sent free on application.

RICHMOND BICYCLE CO., - Richmond, Ind.
EASTERN BRANCH—97 Chambers St., New York.

THE HUNTER
SIX MODELS

ITS most desirable quality is the thorough, durable workmanship. It will not give out. Made by the same firm that makes the L. C. Smith Gun. We KNOW it is right.

ALL the modern features—adjustable handle-bars, detachable, adjustable crank.

THE FINISH is perfect—it will please you.

MODEL A, $100

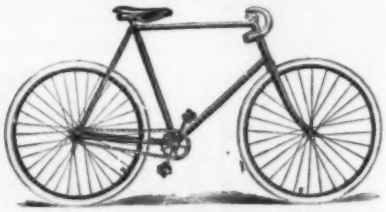

Catalogue sent upon application. FREE.

New York Agent, W. F. Quimby, 294 B'way. THE HUNTER ARMS CO., Fulton, N.Y.

The cause for the happiness here displayed—She's riding a STERLING the finest that's made

Are you familiar with the many excelling points which make this wheel so popular?

Write to STERLING CYCLE WORKS CHICAGO or any branch for art catalogue sent free

See That Curve?

A bicycle chain is simply a belt. Long belts drive easier than short belts. Keating's have longest bicycle chains in the world.

See how we do it by the use of the curved center tube?

What is Gained

Stiff frame. No swaying. Strain distributed to several tubes instead of one. Heaviest riders use world's lightest bicycles safely. KEATING'S—365 days ahead of them all.

Keating

Bicycles

ART CATALOGUE.

KEATING WHEEL CO.,
Holyoke, Mass.

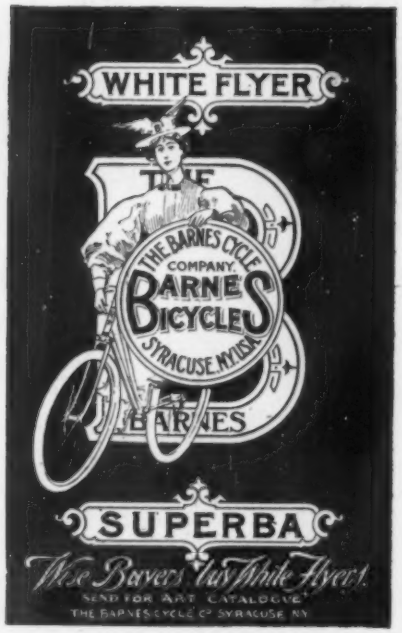

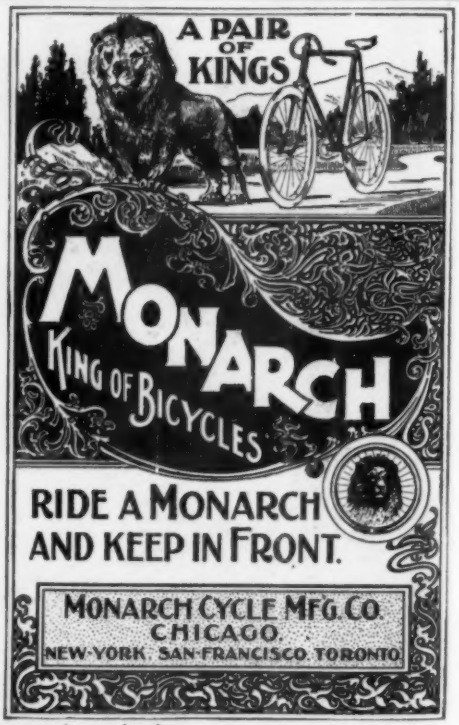

THE GLOBE VAPOR LAMP

PIERCES THE DARKNESS LIKE CATHODE RAYS.

$3.00

PROOF AGAINST WIND AND JAR.

A NEW PRINCIPLE—No Soot, No Grease, No Odor.

A beautiful, finely finished, well made lamp, which successfully fulfills all requirements. Always clean and bright; Does not soil the hands or clothing; Made of brass, nickel plated and polished; Jewel side lights; New spring and three new styles of attachments, for head, fork or lamp bracket.

For Sale by all Dealers. Controlled by HIBBARD, SPENCER, BARTLETT & CO., Chicago.

YOU WOULD NOT NATURALLY SIT UPON A RAIL

Sitting on our saddle is like sitting on a cane-bottom chair. It's comfortable, cool, and there is no injurious pressure. Price, $3.50.

HULBERT AIR BRAKE

Gives just the right gradual checking pressure and doubles the pleasure of cycling. $2.50, express paid.

HULBERT BROS & Co.

26 WEST 23RD ST. MAJESTIC BICYCLES NEW YORK CITY

"A Thousand Wheels—But Only One Shoe!"

"Ball-Bearing" Bicycle Shoes

Make pedaling easy because they are made to fit and to wear. Men's, black, $3.00; tan, $3.50. Express paid. Leading dealers sell them. Pratt Fasteners hold laces.

BOOKLET FREE! C. H. FARGO & CO. (Makers), Chicago.

THIS TRADE-MARK ON HEEL OF EVERY PAIR.

Here's two lives—

DOUBLE WEAR ::

Collars are the ONLY ones made and stamped both sides alike. Laundry *either side* as a right side. 20c. for sample.

WRITE FOR CATALOGUE.

Wilbur Shirt & Collar Company

TROY, N. Y.

FREE by return mail, full descriptive circulars of **Moody's Improved Tailor System of Dress and Garment Cutting.** *Revised to date.* The foundation principles of scientific garment cutting are taught so clearly and progressively that any lady of ordinary intelligence can easily and quickly learn to cut and make any garment, in any style, to any measure, for **Ladies, Children, Men and Boys.** Garments guaranteed to fit perfectly without trying on. A knowledge of the Moody System is worth a fortune to any lady. Thousands of expert dressmakers owe their success to the Moody System. Agents Wanted. **Moody & Co., P. O. Box 1673, Cincinnati, O.**

EARN A TRICYCLE.

We wish to introduce our Teas. Sell 30 lbs. and we will give you a Fairy Tricycle; sell 25 lbs. for a Solid Silver Watch and Chain; 50 lbs. for a Gold Watch and Chain; 75 lbs. for a Bicycle; 10 lbs. for a Gold Ring. Write for catalog and order sheet Dept. M

W. C. BAKER, Springfield, Mass.

MRS. HELEN WEBER.

STOUT PEOPLE easily reduced in weight from 15 to 20 lbs. a month.

Miss Sarah J. Graham, Sheridanville, Pa., writes: "I made the remedy at home according to your directions and have lost **75 lbs.** since using it. I think it is the simplest and grandest remedy in the world *to reduce superfluous fat.*"

Mrs. Helen Weber, Marietta, O., says: "It is an excellent flesh reducer and has improved my health wonderfully." It is "purely vegetable," and absolutely the safest and best remedy for Obesity. No starving. No sickness. A sample box and full particulars in a plain (sealed) envelope sent FREE for 4c.

HALL & CO., E. M. Box, - St. Louis, Mo.

Our Fifty Page Illustrated Catalogue will interest YOU.

Safe, Light, Handsome, Compact, Inexpensive.

ACME FOLDING BOAT CO., MIAMISBURG, O.

WALL-PAPER

Samples mailed free. Prices from 2½c. to 83⅓ a roll, 8 yds. **KAYSER & ALLMAN, 932-34 Market St., 418 Arch St., Philadelphia.**

Fat is Fatal

to beauty and to health.

Do you need **reduction?**

How it can be done safely, easily and permanently is told in a brochure of 40 pages on **Obesity,** by RICHARD HUDNUT, Chemist, **925** Broadway (only), New York City. Sent free, sealed.

26th Edition—Postpaid for 25 cents (or stamps.)

THE HUMAN HAIR,

Why it Falls Off, Turns Grey, and the Remedy.
By Prof. HARLEY PARKER, F. R. A. S., London.
W. S. LONG & CO., 1013 Arch St., Philada., Pa.
"Every one should read this little book."—*Athenæum.*

Beeman's— THE ORIGINAL **Pepsin Gum**

CAUTION.—See that the name **Beeman** is on each wrapper.

The Perfection of Chewing Gum

And a Delicious Remedy for Indigestion and Sea Sickness.

Send 5c. for sample package.

Beeman Chemical Co.
106 Lake St., Cleveland, O.

Originators of **Pepsin Chewing Gum.**

PACE MAKING is easy work when **Dixon's Cycle Chain Graphite** is used. Send 10c. for sample stick. Jos. Dixon Crucible Co., Jersey City, N. J.

NO RISK!

Those who wear EYE-GLASSES can have their money back if our patent Improved Eye-Glass Reel is not just what they want. It is a neat little device by which cord attached to glasses is coiled up instantly and eye-glasses held firmly. You can't lose or mislay them. Sent prepaid, black linen cord, **25 cts.;** silk, **35 cts.** Ask your dealer for it. Sells on sight. Send for circular and testimonials. **Satisfaction guaranteed, or money refunded.** KETCHAM & McDOUGALL (Established 18[illegible]), 198 Broadway, New York.

Ladies who desire the most graceful and perfect fitting Bicycle Boot wear

"Ball-Bearing"

It affords the greatest amount of comfort in Bicycling and forms a Shoe and Legging combined. Pratt Fasteners hold Laces. Price, $4.00 to $8.00. ***Booklet Free!***
Leading Dealers Sell Them. C. H. FARGO & CO. (Makers), Chicago.

All Genuine "Ball-Bearing" Shoes have this Trade-Mark.

SINGLE FLAGS AT WHOLESALE PRICES. 5x8 feet, $1.50; 7x4 feet, $2.40; 9x6 feet, $3.70; 12x6 feet, $5.00; 12x8 feet, $5.85. Sent prepaid on receipt of price. Price List of other sizes FREE.

THE M.C.LILLEY & CO COLUMBUS OHIO.

H. H. Babcock Co's Vehicles

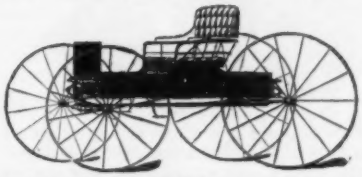

ALWAYS THE BEST for the money

Only need oiling once a month. Change from shafts to pole can be made in ten seconds. Get our Catalogue.

H. H. BABCOCK CO., Watertown, N. Y.

BRANCHES

BALTIMORE, Md. ***ROCHESTER, N. Y.***

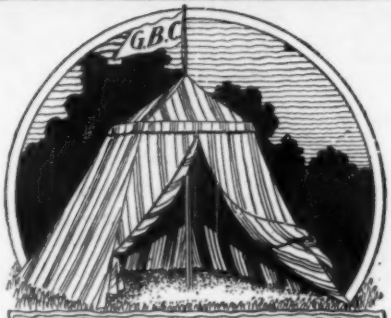

Established 1840.

Geo. B. Carpenter's Lawn Tents

Made from fancy blue or brown striped canvas, fast colors, complete with pole and pins packed for shipment

Size	7x7 ft. $4.25	Size	8x8 ft. $5.75
"	9x9 ft. 7.20	"	10x10 ft. 8.10

These are the best possible tents for children and are easily put up or taken down. Send 4c for catalogue illustrating 26 styles of tents in all sizes, also **Flags, Hammocks, &c.**

GEO. B. CARPENTER & CO.
202-204-206-208 S. Water St., Chicago.

Wheeling at night
With the "Search-Light"
is a
PLEASURE

HAS A
RIGID BRACKET

The only strictly first class bicycle lantern on the market.

WILL NOT JAR OUT

Ask your dealer or send to
BRIDGEPORT BRASS CO.
18 Murray Street, New York. Bridgeport, Conn.
85-87 Pearl Street, Boston.
[illegible] Philadelphia.

SEND FOR CIRCULAR No. 22

Look for Trade-Mark on Heel.

Take your vacation in a pair of the

"Ball-Bearing"

Bicycle Shoes.

These Shoes will afford you the greatest amount of comfort, whether for bicycling or walking. They are very desirable for boating or hunting, for mountain climbing, for golfing and all outing purposes. They lace low down on the foot thus allowing plenty of play for the muscles of the foot, and are also far cooler than the ordinary shoes for summer. They are equipped with Pratt Lace Fasteners, doing away with all tying and untying. Leading dealers have them everywhere or they will be sent prepaid, on receipt of price. Booklet Free. C. H. FARGO & CO., [MAKERS] CHICAGO.

BOSTON WOVEN HOSE VIM AND RUBBER CO.

This brand in red—don't forget it—on a bicycle tire marks the "pebble tread" VIM, which will not slip on muddy roads or corners. It also marks a tire that is fast and strong.

Any dealer will supply the red brand VIM rather than lose the sale of the wheel.

BOSTON WOVEN HOSE & RUBBER CO.
9 Winthrop Square, Boston, Mass.

Branches at
63 Reade St., New York, N. Y.
102 Superior St., Cleveland, Ohio.
205 Lake St., Chicago, Ill.
709 North Fourth St., St. Louis, Mo.
1730 Arapahoe St., Denver, Colo.
14 Fremont St., San Francisco, Cal.

EX-PAID to any SEA SHORE, SUMMER RESORT, OR CITY, SUBJECT TO EXAMINATION.

$65 Buys the **Centurion Cycle**

28 inch wheels, diamond or drop frame.
FULLY GUARANTEED.

ECHO, Juvenile Cycle. 24 inch, $40. 26 inch, $50.

Send for Catalogue. Agents Wanted.

H. B. Shattuck & Son, 249 Columbus Ave., BOSTON.

BEAUTIFUL
MOOSE-HIDE MOCCASINS,
CHAMOIS TANNED:
PRICES:

Men's, Sizes 6-11,	$2.75
Ladies' and Boys', Sizes 2-5,	2.25
Youths' and Misses', Sizes 11-1,	$1.75
Children's, Sizes 9-10,	1.25

Sent prepaid on receipt of price.

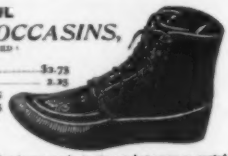

METZ & SCHLOERB,
OSHKOSH, WIS.

We also have these Moccasins in Slippers, handsome goods, in sizes and at prices as quoted above. Either kind is not only elegant, but sensible and comfortable house footwear for young as well as old. Especially desirable for tender and swollen feet. Money refunded if not satisfactory.

$65 $65

CHARTER OAK BICYCLE $65.

Tool-steel bearings, ground, polished, and dust proof. Frame Shelby seamless steel tubing re-enforced. Weight, 23½ lbs. 5½ in. tread. Reversible Bar. Guaranteed for one year. Will send C.O.D. with privilege of examination, on receipt of $10. *Apply for Catalogue.* A. H. POMEROY, 98 Asylum St., Hartford, Conn.

THE GREAT AMERICAN TEA COMPANY

WANTED competent Club Agents (Women, Men, Girls or Boys) in every town in the U. S. to get orders for our celebrated goods. LIBERAL TERMS; GOOD INCOMES, BIG PRESENTS with every sale. Good Teas and Coffees, 25c. per pound. Send this ad. and 16c. in stamps, and we will mail you a ¼ pound Best Imported Tea, any kind, and full particulars. McC.

THE GREAT AMERICAN TEA CO.,
31 & 33 Vesey Street, New York, P. O. Box 280.

The Complexion of your Walls

may be changed—made beautiful at small cost.

NEW WALL PAPERS —all grades.

50 per cent less than common prices. Samples and guide to papering. **FREE.** Describe rooms and state price you want to pay. Paper hanger's outfit complete, $1. CHAS. E. S. KILLEN, 1223 Filbert St., PHILADELPHIA, PA.

ME-GRIM-INE

A positive and permanent cure for ME-GRIM (A Half-Headache) and all other forms of **Headache or Neuralgia.**

Headache Cured Free

by sample mailed you if this paper is mentioned. The more promptly headaches are relieved the less frequent will be their return until permanently cured. Sold by all druggists. 50 CENTS PER BOX.

The Dr. Whitehall Meg. Co.
South Bend, Ind.

The Gill Engraving Co., 104 Chambers St., New York City, **Makes Half Tones**

For all the LEADING MAGAZINES.
Please mention McClure's when you write to advertisers.

Popular demand compels us to produce the

"Ball-Bearing Walkinshoe"

In this shoe the same idea and principles are utilized that have made the **"Ball-Bearing" Bicycle Shoe** so popular the land over. It is the grandest Shoe for everyday wear that has been produced. Made in Black or Tan, with firm, yet flexible soles, — easy to walk in—and corrugated to prevent slipping. The "Ball-Bearing" Walkinshoe will be known by the same trade mark as the Bicycle Shoe has; namely, the shoe in a bicycle wheel. Illustrated Booklet Free.

C. H. FARGO & CO., (Makers) CHICAGO.

Look for Trade-Mark on Heel.

Would you sail over the smooth road like a bird?

...Ride...
New Brunswick Tires

Would you avoid the breakdown and the long walk home?

...Ride...
New Brunswick Tires

New Brunswick Tires are old time flyers.
High grade and up to date.
They'll carry you the season through
Without a scratch or break.

THE NEW BRUNSWICK TIRE CO., New Brunswick, N.J.
New York Office, 111 Reade St.

West. Agent, E. M. Phelps, Adams St. & 5th Ave. Chicago.

New England Agents: Enterprise Rubber Co., 207 Congress St., Boston.

Illustrated Catalogue and Sample Section Free.

Coasting Contests

are growing in popularity. The amusement is exhilarating, and ladies can indulge in it. Coasting is fine fun—especially if you win.

Palmer Tires

are great coasters! A bicycle fitted with them will outcoast a bicycle fitted with any other tires. Palmer Tires are livelier than other tires: they make the bicycle run easily.

Our Catalogue tells why. Send for it.

The Palmer Pneumatic Tire Company, Chicago

A Pointer on Tires

. . . THE . . .

DEAN NO-PUNCTURE TIRE

(Single Tube)

Resilient—Fast—Light
Absolutely Puncture Proof

NO REPAIR KIT. NO WALKING HOME
. . . NO SPECIAL RIM REQUIRED

Send for our Descriptive Booklet

Dean Tire Co., 25 Warren Street, New York
87 E. Randolph Street, Chicago

Tribune Bicycles

Run Easiest and Last Longest—Look Best and are Best.

Send for Catalogue.

THE BLACK MANUFACTURING CO., ERIE, PA.

Smalley Bicycles

HAVE NO EQUAL

The "SUPERB SMALLEY"

with its handsome Aluminum Finish Frame is seen everywhere. The most popular bicycle of the season.

"Mother of Pearl Queen"

For Elite Riders

Beautifully inlaid with Mother of Pearl.

Our Art Catalogue tells all about them—sent free.

PLYMOUTH CYCLE MFG. CO.
PLYMOUTH, IND.

SYRACUSE BICYCLE

WONDERFUL · STRENGTH ·

GREAT · DURABILITY ·

EASE · OF · RUNNING ·

THESE ARE THE CARDINAL POINTS OF MERIT

OF THE GREAT CRIMSON RIM THERE ARE NOT POINTS ENOUGH ON THE COMPASS TO INDICATE ALL THE GOOD QUALITIES OF THIS WONDERFUL WHEEL

PERFECTION · OF · DESIGN ·

THERE IS BUT ONE CRIMSON RIM, IT IS THE SYRACUSE.

SYRACUSE · CYCLE · CO.
· SYRACUSE · N · Y ·

AGENT FOR METROPOLITAN DISTRICT
CHAS. J. STEBBINS, 103 Reade Street, New York

Massachusetts Benefit Life Association

of

Boston, Massachusetts,

has to-day:

Insurance in force of	**$113,490,730.00**
Claims paid,	**12,351,113.87**
Cash surplus,	**1,100,000.00**
Deposited with State Treas. of Mass.,	**250,000.00**

All this has been accomplished since 1878.

In the month of January, 1896, the Association wrote insurance amounting to	**$1,333,175**
In February,	**1,597,700**
In March,	**1,527,175**
In April,	**1,387,300**

During these four months the Association paid in death claims, **$696,477.07.**

Do not be deceived by enemies of the Natural Premium system. This Association is in the front rank of Natural Premium Companies and is here to stay. Get facts and you will insure in the MASSACHUSETTS BENEFIT LIFE ASSOCIATION.

GEO. A. LITCHFIELD, President.

April 30, 1896.

Good openings for first-class agents.

AFLOAT ASHORE AWHEEL

POCKET PRESTO CAMERA

is always ready

50 Film or 4 Glass Plate Exposures. Size 1¼x1¼, without reloading. Snap shot or time exposures. Double the capacity of and less in price than any other Camera.

SO SIMPLE A CHILD CAN OPERATE IT

Price, complete with film and glass plate magazines loaded for 25 exposures and instruction primer, **$2.50** Illustrated booklet and sample photo on receipt of stamp, if you mention this publication. Agents wanted.

E. B. KOOPMAN, 33 Union Square, N. Y.

Photographic Variety

makes our stock of photo supplies almost a wilderness. All makes of cameras and supplies at lowest market prices for cash. New store—convenient.

The Scovill & Adams Co., of New York
Nos. 60 and 62 East 11th St.
(Five doors from B'way)

Send 35 cents for a sample number of The Photographic Times, containing about 100 handsome photographic illustrations.

KODAK VALUES ARE REAL VALUES.

There are two kinds of list prices. Lists that are made to sell from—and lists that are made to give discounts from. Our catalogue list is the net retail price and no dealer is allowed to sell

POCKET KODAKS,
BULLS-EYES,
BULLET CAMERAS or
TRANSPARENT FILM

at less than such published prices.

Discounts may be tempting, but when you buy a camera at 10 per cent. off, how do you know that the purchaser before you did not get 20 off, and that the next one after you will not get 25? Kodak purchasers all get the bottom price and every one of them is sure that his neighbor got no better bargain than he.

KODAK VALUES ARE STANDARD VALUES—REAL VALUES.

Only good cameras can sell at list. The best cameras sell only at list.

EASTMAN KODAK CO.

Book of Kodaks, Free. Rochester, N. Y.

$1.00 POCKET CAMERA MAILED

The Zar Makes Pictures **2x2 in.**

Has Lens and Shutter, snap or time Pictures. Complete in every way. AGENTS WANTED

ZAR CAMERA CO.

21 Quincy Street CHICAGO, ILL.

GRAY-DAY PHOTOGRAPHY

IS POSSIBLE ONLY WITH THE

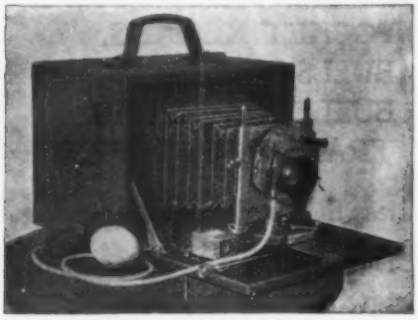

·· MONTAUK ··

This Camera, with Ross Patent Lens and Triplex Shutter, is Universally Applicable to all Phases of Modern Photography

Prices, $12 to $200. Pamphlet Free

G. GENNERT

24 East 13th Street New York

BUCKEYE

The Simplest and Best Film

CAMERA

Twelve Pictures without Reloading

"Loaded in Daylight"

3½ x 3½ for films	$8.00
3½ x 3½ for films and plates	9.00
4 x 5 for films	12.00
4 x 5 for films and plates	16.00

Anthony's Photographic Bulletin, per year, $2.00.

E. & H. T. ANTHONY & CO.

391 Broadway New York.

By New Improvements just completed

THE BABY HAWK-EYE

Wins the Race

Dimensions, 2½ x 3¼ x 4 in.

PHOTO., 2 x 2½ in.

PRICE, $6

(Including Film 12 ex.)

Look up all its merits before purchasing.

All of the advantages of larger cameras are included, besides new features of its own. Achromatic lens, time and instantaneous shutter with different speeds adapted for all weather, loads in the daylight. Our new device for adjusting the film can't be beat. Send for sample Photo. and Catalogue, of all styles of cameras.

THE BLAIR CAMERA COMPANY, Mfrs., 471 Tremont Street, Boston, Mass.

BUY THE BEST

THE . . .

VIVE

$5.00

Camera

takes the

LARGEST Pictures

Size of Camera
4 7/8 x 5 x 7 1/8

Size of Picture
FULL 4 x 4

The **only Camera on earth** that holds **12** Glass Plates or **36** Cut Films and holds any size plate under 4¼ x 4¼.

Before buying any other send 2c. stamp for Catalogue containing sample picture, or 3c. extra for finely embossed mounted photograph.

Sent subject to examination.

The *Chicago Tribune* has selected the VIVE as its premium Camera.

VIVE CAMERA CO.
155 La Salle St.
CHICAGO, ILL.

...If you want to buy a Camera...

THE PREMO

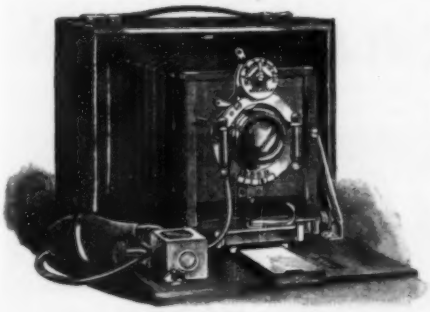

is the one that will give you the **VERY** best results. It is simple in construction, easily operated, limitless in the range of its work, and gives perfect satisfaction wherever tried.

Details and demonstrations on application. Never mind about stamps; your address is all we want to send you full description and specimens of its work.

ROCHESTER OPTICAL CO.,

42 South Street, = = = = Rochester, N. Y.

All riders of

REMINGTONS

will substantiate the claim that our bicycles are the finest experience can produce; that money can purchase.
Road wheels, $100.00. Tandems, $150.00.
One price to all, and that consistent with quality.
Full particulars in catalogue—mailed free.

REMINGTON ARMS CO. - - 313-315 Broadway, New York City

BRANCHES:—New York, 59th Street and Grand Circle *Brooklyn, 533 Fulton Street*
Boston, 162 Columbus Avenue *San Francisco, 418-420 Market Street*

Patented June 11 1895

(Write for Illustrated Booklet FREE.)

Craig Automatic Pneumatic Saddles....

are perfection in Bicycle Seats. You sit on two air-cushions which automatically adjust themselves to the rider by means of a **small tube** that **connects** the **two cushions.** It is the only pneumatic saddle made that can be and should be ridden softly inflated. The little connecting pipe prevents rolling from one side to another. It is the little connecting tube that does the business. The **"CRAIG"** is made in four styles. If you cannot buy the "Craig" saddles of your dealer, we will sell direct.

CRAIG CYCLE SADDLE CO., 352 Essex St., Lawrence, Mass.

McClure's Magazine

is printed with

Ault & Wiborg's Inks

HUNYADI JÁNOS

NATURAL APERIENT WATER.

"It is the laxative against
CONSTIPATION and CONGESTIONS."
(DR. E. MONIN, Paris.)

***CAUTION:* None genuine without the signature** *of the firm* **"Andreas Saxlehner"** *on the label.*

After the Honeymoon

Comes the delightful task of planning the new home and arranging for interior effects. Thousands of people, young and old, in every state in the Union, bear willing testimony to our knowledge of what is necessary, and ability to supply all wants in the most artistic manner and at smallest cost. This knowledge, gained through 60 years experience, is embodied in several handsome Catalogues, either of which is mailed FREE.

A complete text book will be found in our Catalogue of

Mantels and Fittings.

$12.00 to $300.00 Will buy complete Outfits with full directions for use of local mason.

All the latest ideas and up-to-date designs will be found in our attractive Catalogue of

. Furniture .

Showing all kinds from the plainest to the most elaborate pieces, from photos taken of actual goods to be found in our mammoth store.

We are prepared to fully equip OFFICES and BANKS. Book FREE.

ESTABLISHED 1836. **MANUFACTURERS.** **CAPITAL $1,000,000.00.**

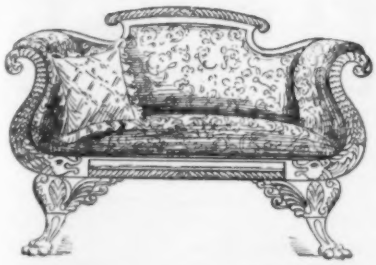

Robert Mitchell Furniture Company,

CINCINNATI, OHIO.

Prices quoted at your depot if desired.

It pays to do your SHOPPING BY MAIL with "the quickest mail order house in the world"
THE SHOPPERS' ECONOMIST

Thinking that a large number of our customers would be glad to see, early in the season....

ADVANCE STYLES FOR FALL '96

in Ladies' Outer Wraps and Walking Suits, Misses' and Children's Jackets and Top-coats, and Boys' Outfits for the coming school-term....

We have arranged to issue the Fall number of "The Shoppers' Economist" in two parts: the first, **No. 14** (containing a select line of exclusive designs in garments intended for early Fall wear, correctly illustrated and with detailed descriptions), **Ready August Fifth**

The regular edition will issue as usual about Sept. 15th, and will embrace every department of woman's wear, profusely illustrated in half-tone and lithography. As the advance edition is limited, it will be necessary to

Write Now for No. 14.

Copies will be sent in the order in which requests are received ***MAILED FREE!***

CARSON PIRIE SCOTT & CO. CHICAGO, U.S.A.

(My mama used Wool Soap.) (I wish mine had.)

Woolens will not shrink

if **Wool Soap** is used in the laundry. The value of

Wool Soap

is inestimable. Washes silks, laces and all summer fabrics without injury. Equally valuable for bath, household and general laundry purposes. Sold by all dealers.

RAWORTH, SCHODDE & CO., Makers, CHICAGO

New York Office, 63 Leonard Street; Boston, 3 Chatham Street.

Samples Sent FREE

$2.00 Post-paid Sailor Suit of Good Navy-Blue Wool Cheviot, extra pants, cap, cord and whistle, 3 to 12 years.

$1.00 Post-paid Wash Sailor Suit of Good Fast Color Galatea Cloths, very neat stripes, cord and whistle, 3 to 8 years.

$3.00 Post-paid Double Breasted Suit of Good Navy-Blue Wool Cheviot, extra pants and cap, 1 to 14 years.

SHAUGHNESSY BROTHERS

Write **NOW** for fall samples. **24 W. 125th St., New York**

Pants To Your **Measure**

WE PREPAY EXPRESS

$4

NONE HIGHER LOWER

FIT GUARANTEED

Samples and tape-line mailed free on request.

FAULTLESS CUSTOM PANTS CO.,

266 Wabash Ave. **DEPT. C, Chicago.**

Ypsilanti DRESS REFORM Underwear

adapts true hygienic principles to everyday needs. As comfortable as your skin—and keeping the temperature of the body normal—it induces good health. As durable as it is possible for underwear to be. Endorsed by all physicians. This *Trade Mark*, stamped on every garment, protects you against imitations. Send for Catalogue and our new book entitled "*Modern Underwear and How to Wear It*"—Free.

HAY & TODD MFG. CO., Ypsilanti, Mich.

TRADE HEALTH Ypsilanti UNDERWEAR MARK

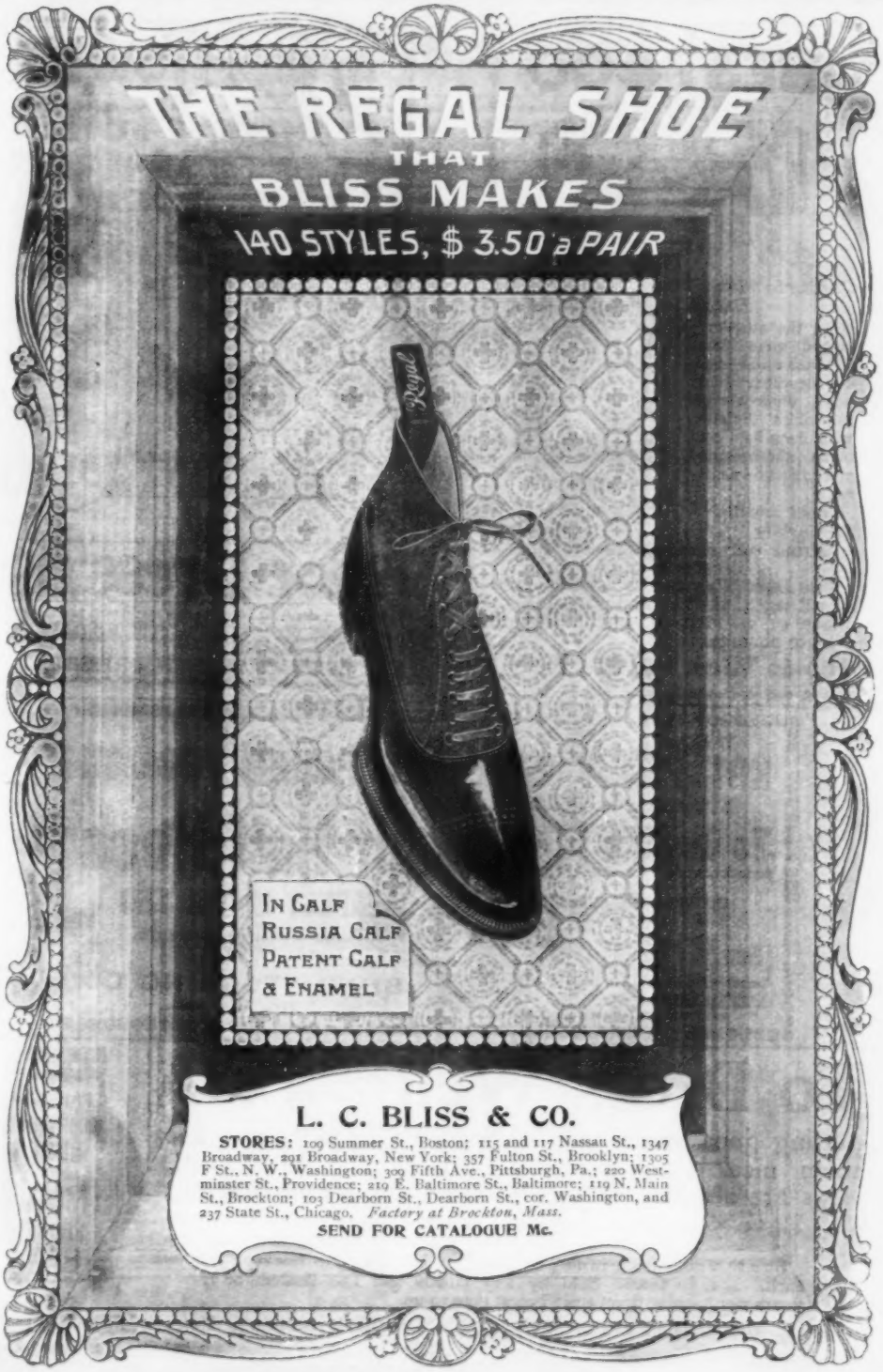
THE REGAL SHOE
THAT
BLISS MAKES
140 STYLES, $3.50 a PAIR
Regal
IN CALF
RUSSIA CALF
PATENT CALF
& ENAMEL
L. C. BLISS & CO.
STORES: 109 Summer St., Boston; 115 and 117 Nassau St., 1347 Broadway, 291 Broadway, New York; 357 Fulton St., Brooklyn; 1305 F St., N. W., Washington; 309 Fifth Ave., Pittsburgh, Pa.; 220 Westminster St., Providence; 219 E. Baltimore St., Baltimore; 119 N. Main St., Brockton; 103 Dearborn St., Dearborn St., cor. Washington, and 237 State St., Chicago. Factory at Brockton, Mass.
SEND FOR CATALOGUE Mc.

BEST & CO

48c.

Cambric Short Dress

For the nursery—tucked yoke front and back alike—neck and sleeves trimmed with embroidery—full skirt finished with deep hem and tucks above—good material—neatly made.

Sizes 6 months to 2 years, **48c.**

From our Catalogue—so full of illustrations of ***The Best Way to Clothe Children*** of all ages, that it almost takes the place of a visit to our store—for 4 cents postage.

60-62 West 23d St., N. Y.

Shoe Dressing

IT is the most reliable dressing on the market, and more of Brown's French Dressing is sold throughout the world than any other make. Ask your dealer for it, and accept no substitute; take only

BROWN'S FRENCH DRESSING.

IT IS....

NOT PENNY WISE AND POUND FOOLISH

BUT REALLY ECONOMICAL...

To Buy the Shawknit Half-Hose

OUTWEARING ALL OTHERS, THEY ARE FOUND TO BE **THE CHEAPEST IN THE END**

☞ LOOK FOR THE TRADE-MARK *Shawknit* WHICH IS STAMPED ON THE TOE.

SOLD BY THE TRADE GENERALLY.

Descriptive Price-List, free, to any applicant. Beautiful Castle Calendar, free, to any applicant mentioning this publication.

SHAW STOCKING CO.
LOWELL, MASS.

To Dress Well

means not only getting good garments—it means to know how to keep them nice. Paige's Odorless Dust and Moth Proof Bags are absolute protection from **Dust** and **Moths.** Have you ever thought what that means?

Size 24 x 48, 1 hook inside, 60c. each. Size 30 x 50, 2 hooks, 75c. each. Last for years. Sold by Dry Goods and Fur Dealers, or if yours won't order them send Postal note to us.

DETROIT PAPER BAG CO., 6 Clark Building, Detroit, Mich.

Canadian Agents, Kilgour Bros., Toronto. San Francisco Agents, Stevenson & Co.

The Duxbak

S·H·&M·
REGISTERED TRADE MARK

BIAS
VELVETEEN
SKIRT BINDING

is rainproof and sheds water. It wears as only an S. H. & M. *can* wear and never turns gray as do the ordinary sorts.

If your dealer will not supply you we will.

Samples showing labels and materials mailed free.

"Home Dressmaking Made Easy," a new 72 page book by Miss Emma M. Hooper, of the Ladies' Home Journal, giving valuable points, mailed for 25c.

S. H. & M. Co., P. O. Box 699, N. Y. City.

The Famous

DeLong Hook and Eye stands first on the following points:

Simplicity,
Durability,
Finish;

and complete security to the wearer.

See that

hump?

Richardson & DeLong Bros.,
Philadelphia,

Also makers of the

CUPID Hairpin.

Hold Up Your Hose

with Brighton Garters (for men.) As far ahead of other garters as the others are better than shoe-strings. Nattiest looking, snuggest fitting, wear most comfortably and longest. Have perfectly **flat clasps**—can't hurt the leg or the stocking. The

Brighton

SILK GARTER

(TRADE-MARK REGISTERED.)

is made of pure silk elastic web in the latest colors.

At your out-fitters at **25 cts.** a pair, or sent by mail on receipt of price.

PIONEER SUSPENDER CO.,
481 Market St., PHILADELPHIA.

Comfortable
Convenient
Charming

...THE...

Arnold Lounging Robe

Every woman who has seen it says it's "Just the thing."

Price, $2.75 to $3.50, according to finish.

(Dry goods dealers generally, or from us.)

The complete line of knit goods for mothers, children and babies shown in our catalogue will interest you. We send it free.

NOVELTY KNITTING COMPANY
311 B'way, Albany, N. Y.

BARLER'S IDEAL SADDLE

No other compares with it

Pneumatic
Automatic

$5.00
Ex. Paid

Money refunded if you don't like it

A. C. Barler Mfg. Co., 108 Lake St., Chicago

SAFETY DOCUMENT FILE

The most practical device for filing valuable papers. Pockets removable

Express paid

No. 10 (size closed 3 x 5¼ x 11 inches), $1.50
No. 20 " " 4½ x 5¼ x 11 " 1.75

A. C. Barler Mfg. Co., 108 Lake St., Chicago

Bradley & Hubbard Mfg. Co.

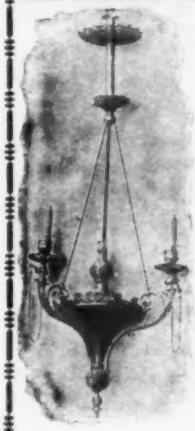

Designers and Makers of a complete line of

GAS AND ELECTRIC FIXTURES

New and Artistic Designs and Finishes.

The "B & H" Best of all LAMPS in every respect.

B & H Oil Heaters,

Art Metal Goods,

Tables, Figures, Candelabras, Vases, Etc.

Wrought Iron and Brass Grillework and Railings, Fenders, Andirons, Fire Sets, Etc.

Our Goods can be procured from leading dealers everywhere and always satisfy the purchaser.

Our Little Book of illustrations with more information Free. Correspondence from Architects solicited.

NEW YORK, CHICAGO, MERIDEN, CONN. BOSTON, PHILA.

—5—

Twin or Individual Brass Beds

ARE HIGHLY RECOMMENDED BY PHYSICIANS FOR OBVIOUS HYGIENIC REASONS.

Our line is practically strong in handsome low and medium priced goods. If you cannot afford an all-Brass Bed, we can satisfy you with our Enameled Iron Beds, with Brass trimmings.

Adams & Westlake

AMERICAN

Brass Bedsteads

are made on honor, and everything about them is of the best. We use heavy brass, polished superbly and protected with a special lacquer. All of our beds have Ball-Bearing Casters.

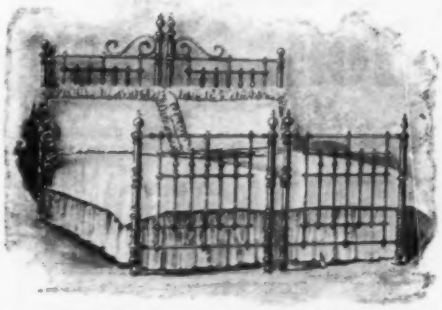

THE ADAMS & WESTLAKE CO. CHICAGO.

NAME-PLATE
BLUE-FIELD, GOLD LETTERS

"Sleep Well" in a.... Brass Bed

Our Brass Beds have our name-plate fastened on the front of the foot-rail. Look for it. We send out no Brass Beds without it. Our Iron Beds have our full name stenciled on the foot.

YOUR DEALER WILL ORDER FOR YOU.
SEND FOR BOOK OF DESIGNS.

The Adams & Westlake Co.
118 Ontario Street, Chicago

Lowney's Chocolate Bonbons

"NAME ON EVERY PIECE"

Delicious assortment of Chocolate Nougatines, Pralines, Almonds, Jellies, Rose Creams, Violet Creams, etc.

Sample Package, 10c. in stamps

If you wish to buy a pound or more and your dealer will not supply you, we will send on receipt of price, 1-lb. box, 60 cents; 2-lb. box, $1.20; 3-lb. box, $1.80; 5-lb. box, $3.00. Delivered free in U. S.

THE WALTER M. LOWNEY CO., 103 Pearl St., Boston

HOSPITAL WHEEL VEHICLES CHAIRS

To propel one's self, or to be pushed about in, *comfortably, easily*, and of the *reliable* sort. Send stamp for catalog giving *new* prices on all styles and sizes. Quote McClure's.

SMITH WHEEL CHAIR CONCERN, 120 William St., New York

THE IMPROVED

PERFECTION CAKE TINS

Loose bottoms. "Don't leak." The groove prevents that.

Millions of American housekeepers now use these celebrated tins exclusively. We send 3 Round or 2 Square Layer Tins by mail for 50cts. Write for catalog showing ten styles—Round, Square and Oblong, and learn all about "The Groove." Exclusive territory to agents.

Richardson Mfg. Co., 16th St., Bath, N. Y.

ANTISEPTIC.

Destroys Foul Gases and Rank Odors.
Disinfects Soil Pipes.
Purifies the Atmosphere.
Kills Disease Germs.
Prevents Contagion.
Cures Hemorrhoids.

Dry-Goods Stores, Druggists Everywhere.

MANAHAN, 6 New Reade St., N.Y.

Package, 12 cents. 2-cent stamp for liberal sample.

ALWAYS AN ACCEPTABLE GIFT
TO FRIENDS IN THE COUNTRY!
A BOX OR BASKET
OF

Huyler's

PURE! Delicious!!

Bonbons & Chocolates

863 Broadway, New York.

CANDIES SENT EVERYWHERE BY MAIL OR EXPRESS.

Orders by Mail receive best of attention.

Piano Stools at ONE-HALF their COST

to close out a Manufacturer's Stock. Send 5c. for catalogue, 30 pages. WM. HEAP CO., Muskegon, Mich.

The EVERETT PIANO.

If not for sale by local dealer, write THE JOHN CHURCH CO., CINCINNATI or CHICAGO

ON A YACHT or in the woods—camping out or in a cottage—wherever you have anything to cook or water to heat, this little

LAMP STOVE will do the work. Saves room and bother. Holds 3 qts. of oil and burns 24 hours with one filling. Sent anywhere, securely packed, on receipt of **$2.00.**

Complete Catalogue sent FREE on application. Address Dept. MC.

THE ROCHESTER LAMP CO.
42 Park Pl. and 37 Barclay St., NEW YORK CITY.

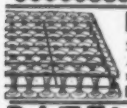

Ideal Spring Beds Our Booklet, "Wide Awake Facts about Sleep," illustrating and describing them, sent free. An up-to-date pocket map of your State, sent on receipt of three two-cent stamps.

FOSTER BROS. M'F'G CO., 26 Clay St., Utica, N.Y.

PATENTS Write for information and schedule of charges. 15 years' experience. Terms, most moderate. Associate Counsel, Hon. **Ellis Spear,** formerly Commissioner of Patents.

EQUITABLE BUILDING, WASHINGTON, D. C. **WALTER DONALDSON & CO.**

MORPHINE. **OPIUM HABIT CURED. NEVER FAIL.** Write for particulars and testimonials.

THE OHIO CHEMICAL WORKS, LIMA, Ohio

SPECTACLES Make a specialty of this line and pay big profits. Send for Catalogue just out. New Goods. Cut Prices. SAMPLE CASE gives FREE with every Outfit. F. E. BAILEY, Dept. 23, CHICAGO

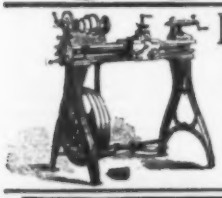

BICYCLE... REPAIR OUTFITS

For Amateur and Mechanic.

Catalogue for 2-cent stamp.

The Frasse Supply Co.
17 Warren St., New York

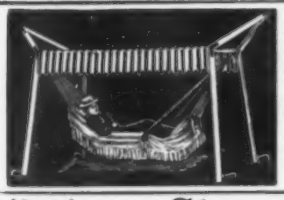

KEEP COOL Delightful lawn rest for cyclists and everybody. 12x6ft., folding frame, fancy awning. Swings one or two hammocks. Price, **$9.** Foot Drop Spreader, **60c.** Hammock Settee Swing, built for two, **$2.50.** *Send for Illus. circular.*

Parker & Son
79 Cortlandt St., N. Y.

Star Lathes Foot power Screw cutting Automatic Cross Feed

9 and 12 inch Swing.

New Designs. Novel Features.

Send for Catalogue B.

SENECA FALLS MFG. COMPANY, 679 Water St., Seneca Falls, N.Y.

CAMPAIGN BUTTONS. We have the finest thing in Campaign or Club Buttons yet offered. Made of porcelain, decorated in gold and mineral colors, which are burnt in. New in design, small in size and in perfect taste. Sample sent for 15c. Special low prices to clubs and dealers.

O'HARA-WALTHAM DIAL CO.,
Banks Ave., Waltham, Mass.

This beats Wind, Steam, or Horse Power. We offer the

WEBSTER 2½ actual horse power GAS ENGINE

for **$150,** less 10% discount for cash. Built on interchangeable plan. Built of best material. Made in lots of 100, therefore we can make the price. Boxed for shipment, weight 800 pounds. Made for Gas or Gasoline.

Write for Special Catalogue.

WEBSTER MFG. CO.
1081 West 15th Street, CHICAGO

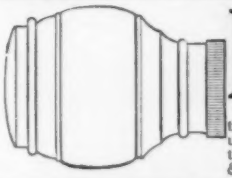

If you desire to have the safest and finest **Wheels** under your carriage, ask for those made by S. N. Brown & Co., No. 106 St. Clair St.

S. N. BROWN & CO., DAYTON, O., U. S. A.

GRAY HAIR RESTORED to its natural color by **LEE'S HAIR MEDICANT,** no dye, harmless, pleasant odor, $1.00 a bottle. **LEE'S HAIR TONIC** removes dandruff, stops hair from falling out and promotes growth $1.00 a bottle. **LEE MEDICANT CO** 108 Fulton st., N.Y. Illustrated Treatise on Hair on application **FREE**

DON'T BLOW! Ask your dealer for the Victory Oil Stove, with Boland Automatic Extinguisher and Stop Attachment.

N. Y. Salesroom, 59 Park Place. The American Burner Co., Providence, R. I.

1896 High Grade **Bicycles**

Shipped anywhere C. O. D. at lowest wholesale prices.

$100 'Oakwood' for $57.50
$85 'Arlington' " $45.00
$65 " " $37.50
$20 Bicycle " $10.75

Latest models, fully guaranteed; pneumatic tires; weight 17½ to 30 lbs.; all styles and prices. Large illustrated catalogue free.

Cash Buyers' Union, 162 W. Van Buren St., Chicago

Perfect Picture! New method, without chemicals, lenses, baths, sunlight or flash-powder. Carried in vest-pocket ready for instant use day or night. A beautifully finished picture every minute. Complete apparatus, with impression slips, **10 cents,** postpaid.

STRACK & CO.,
23 Chambers Street, New York City.

CHILDREN TEETHING

Mrs. Winslow's Soothing Syrup has been used for over FIFTY YEARS by MILLIONS of MOTHERS FOR THEIR CHILDREN WHILE TEETHING with perfect SUCCESS. It SOOTHES THE CHILD, SOFTENS THE GUMS, ALLAYS ALL PAIN, CURES WIND COLIC, and is the BEST REMEDY FOR DIARRHŒA. Sold by druggists in every part of the world.

Twenty-five Cents a Bottle.

PARQUET FLOORS OF FINEST WOODS THICK OR THIN, PLAIN OR ORNAMENTAL Can be laid over old or new floors

Write for Book of Designs.

THE INTERIOR HARDWOOD COMPANY
Manufacturers, INDIANAPOLIS, IND.

Forged—won't break *Pat. May 19, 1896*

"The Best" Handle for Sad Irons

All sets of Mrs. Potts' Sad Irons made by Enterprise Manufacturing Co. are equipped with **"THE BEST"** handle. The stretcher of this handle is forged and cannot break. It is protected by patent and is found only on Enterprise Irons. Tell the dealer you must have **"THE BEST"** handle and see that you get it.

Mailed, postpaid, on receipt of 35c. in stamps.

ENTERPRISE MFG. CO. OF PA., Philadelphia, Pa.

BEEFSTEAK TOMATO KETCHUP

A delicious blending of pure spices with the natural flavor of the ripe tomato : : : : : : :

A liberal sample sent for five 2-cent stamps.

JOS. CAMPBELL PRESERVE CO., Box 2920 Camden, N.J.

DURKEE'S Spices, Mustard Flavoring Extracts

E. R. DURKEE & CO.,
Condiments of Every Description.

Guaranteed — Pure.

Spices, Mustard. Extracts, Salad Dressing, Sauces, Herbs, Celery Salt, Oils and Essences. Each and every article of the choicest kind, full weight and of full strength and flavor. **Gold Medals and Diplomas** awarded at Columbian Exposition to each article exhibited **for Superiority to all others.** These articles cannot be excelled, and we challenge comparison with any goods sold.

E. R. DURKEE & CO. NEW YORK.

There's Nothing Secret

about our method of preserving peas in cans. Our factories are open to inspection. It's the care that makes "Haserot's Fancy," "Dimpled Anita," "July Pickings," "Meadow Queen" and "Sweet Cecilia" Peas, so very nice. *A sample can of the new pack for 25c., express paid . . .*

Sales Office: 39 Woodland Ave., Cleveland, U. S. A.
Factories: Forestville, N. Y., Gowanda, N. Y., Clyde, O.

The Haserot Canneries Co.

S. F. HASEROT, PRESIDENT.

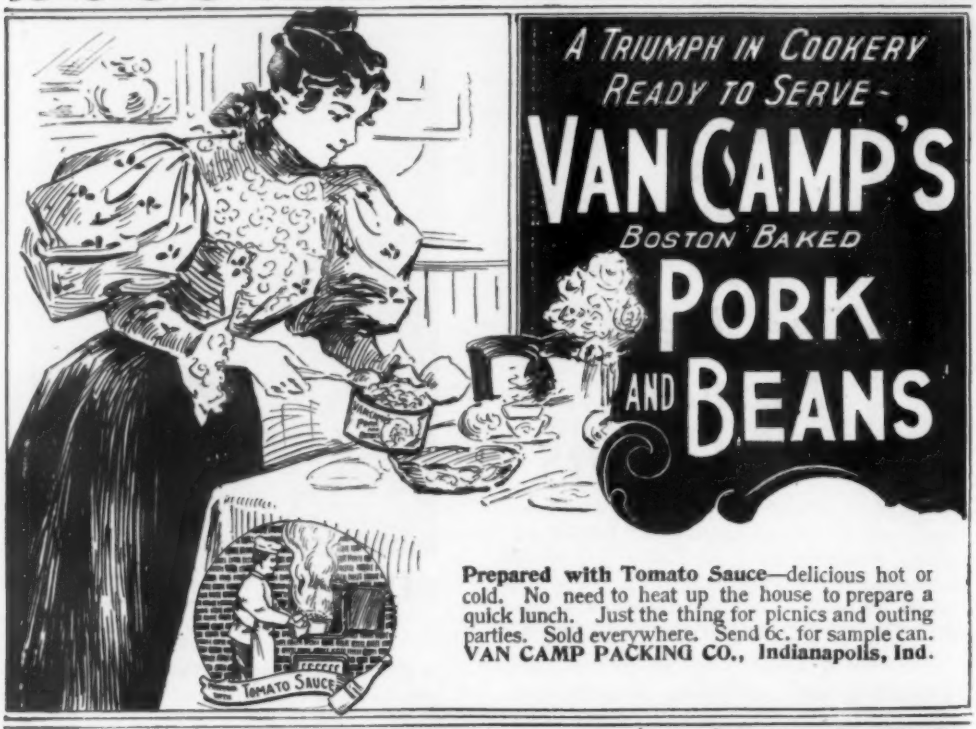

Prepared with Tomato Sauce—delicious hot or cold. No need to heat up the house to prepare a quick lunch. Just the thing for picnics and outing parties. Sold everywhere. Send 6c. for sample can.
VAN CAMP PACKING CO., Indianapolis, Ind.

"Now good digestion wait on appetite,
and health on both."—*Macbeth.*

And all three on

Curtice Brothers'

"BLUE LABEL"

TOMATO

KETCHUP

No better relish for the table in Shakespeare's day or ours

If your grocer does not have it, just know the reason why. Tell him the best is good enough for you. Meantime send for our booklet "From Tree to Table"—all about our canned fruits and vegetables—finest in the world.

CURTICE BROTHERS CO. Rochester, New York.

EASY TO CLEAN

one of the many superior points of the new

Perfection Chopper...

described fully in **Kitchen Knacks** (sent free); contains recipes by Mrs. S. T. Rorer.

NORTH BROS. MFG. CO., PHILADELPHIA.

The New Triumph Meat Cutter

Expressly for family use; **cutting parts of forged steel;** *easily cleaned;* pays for itself every 6 months.

Receipt book of numerous dishes made with cutter, free to any address.

The Peck, Stow & Wilcox Co.
Box D, Southington, Conn.

THE NEW WOMAN

whatever costume she may wear, will be particular about her teeth. Fashion decrees changes in wearing apparel, but it will always be fashionable to have the teeth white and the breath sweet.

RUBIFOAM

the up-to-date Liquid Dentifrice, keeps the mouth and gums in a healthy state, preserves and beautifies the teeth, imparts a delicate fragrance to the breath.

25 cts. at Druggists.

SAMPLE VIAL FREE — Rubifoam booklets on the care of the teeth mailed without charge, upon request. Address

E. W. HOYT & CO.,
LOWELL, MASS.

A LUXURY

almost a necessity.

A most delightful summer Beverage can be made from

Ideal Root-Beer or Lemonade Tablets

Add one "IDEAL" tablet to a glass of water and sweeten to the taste, no preparation necessary. QUICK and REFRESHING.

Ask Your Druggist For Them.

or send us 12 cents for a sample bottle.

PREPARED SOLELY BY

Billings, Clapp & Co., Boston, Mass.

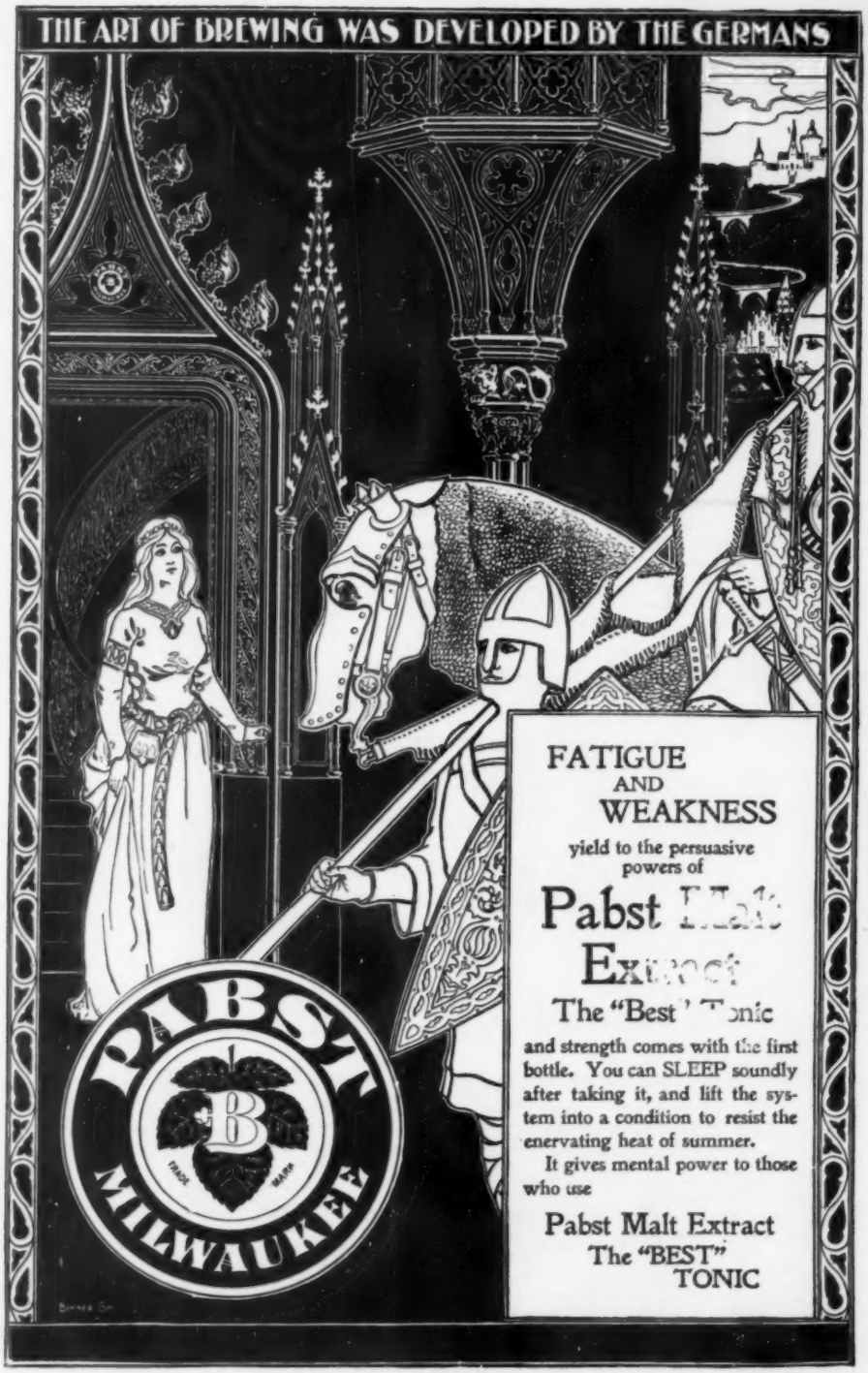
THE ART OF BREWING WAS DEVELOPED BY THE GERMANS
FATIGUE
AND
WEAKNESS
yield to the persuasive powers of
Pabst Malt Extract
The "Best" Tonic
and strength comes with the first bottle. You can SLEEP soundly after taking it, and lift the system into a condition to resist the enervating heat of summer.
It gives mental power to those who use
Pabst Malt Extract
The "BEST"
TONIC
PABST
B
TRADE MARK
MILWAUKEE

COPCO SOAP

A Gem of Purity

is Copco Soap---prized by all fastidious people. Those who have a thought for quality---as well as a care for cost---find in Copco the ideal soap. For the bath it is most delightful and refreshing. For washing the baby's skin it is most beneficial. For laundering laces and fabrics of delicate color it is most useful --and with all its virtues Copco costs but five cents the cake.

Sold everywhere. Made only by

THE N. K. FAIRBANK COMPANY, Chicago, New York, St. Louis.

℞ "Shorten your Food and lengthen your Life"

WITH COTTOLENE.

Genuine COTTOLENE is sold everywhere with trade-marks—"*Cottolene*" and *steer's head in cotton-plant wreath*—on every tin. Made only by

THE N. K. FAIRBANK COMPANY,

Chicago, St. Louis, New York, Boston, Philadelphia San Francisco, New Orleans, Montreal.

or
gi
th
is
si
he
C
ot
y
m
C
F
e
p
s
th
s
s
o
s
o
b
"
s
d
h
s

HOPE'S CHOCOLATES

"Wise as serpents; harmless as doves."

GIRLS! Be cute; be diplomatic. Let us tell you a thing or two. Maybe most of you could give us points in place of our giving them to you; but never mind, here is what we are going to say: Don't sit around the piazza of your country hotel and have all the packages of Chocolate Bon Bons sent to the other girls, and have it appear as if you had no beau. Make arrangements with us, or send us Fifty Cents and we will send you a box of Fine Chocolates, delivered free of express or mail charges; or a Two-pound box for a Dollar. Try it and see if we are not right. Think of the amount of mean feeling it will save you from, and the *éclat* and snap it will give you among the other less fortunate girls. Is it a small thing to have the expressman or the mailman call out among a bevy of girls, "Miss Jennie Spunk!" "Miss Jennie Spunk!" even if the sly Puss had sent it herself? Whose day do you suppose would be the happiest; whose company more sought for; whose eyes the brightest? Why, Jennie Spunk's of course It is in the nature of a man to cut out the other one, and you can make that other (imaginary) man. Try it, and if you don't catch a good husband the first season, come to me and I will give you back every cent you spent in the trial. So much for Diplomacy. Now let us say something about our Fine Chocolates. You know how it is with a gentleman and his cigar—he blows away his troubles in smoke. He says, like the Frenchman after his dinner, "I have dined; the world cannot harm me." Girls, with one of our delightful (ours, mind you, not some one else's) Chocolate Bon Bons in your a—a—mouth, you could almost imagine you had caught a Duke for a husband. Some people may say (although we trust not) that this writing is trash, but no human being, in all our thirty-four years of business experience, ever brought that accusation against our Chocolates. One word more, if you please, and we are done. We have no branch stores anywhere; our only place of business is at 41 Nassau Street.

Hope Company, New York City

Chocolate Manufacturers

Please mention McClure's when you write to advertisers.

DEAFNESS

and Head Noises relieved by using **Wilson Common Sense Ear Drums.** New scientific invention; different from all other devices. The only safe, simple, comfortable and invisible Ear Drum in the world. Helps where medical skill fails. No wire or string attachment. Write for pamphlet.

WILSON EAR DRUM CO.,
Offices { 108 Trust Bldg., Louisville, Ky.
R. 124, 1122 Broadway, N. Y.

Asthma Cure Free!

One dollar trial bottle of **Dr. B. W. Hair's Asthma Cure** and a valuable treatise on Asthma and Hay Fever sent free to anyone who will pay expressage and mention where this advertisement was seen.

Dr. B. W. HAIR, Cincinnati, Ohio.

"PARTED BANG." Made of natural Curly Hair, guaranteed 'becoming' to ladies who wear their hair parted, $3 up, according to size and color. Beautifying Mask, with preparation, $2; Hair Goods, cosmetics, etc., sent, C.O.D., anywhere. Send to the manufacturer for illustrated Price Lists. **E. Burnham, 71 State St.** (Central Music Hall), **Chicago.**

Prof. I. HUBERT'S MALVINA CREAM

For Beautifying the Complexion.
Removes all Freckles, Tan, Sunburn, Pimples, Liver Moles, and other imperfections. *Not covering* but *removing* all blemishes, and permanently restoring the complexion to its original freshness. For sale at Druggists, or sent postpaid on receipt of 50c. Use
MALVINA ICHTHYOL SOAP 25 Cents a Cake. | **Prof. I. Hubert** TOLEDO, O.

MAGIC LANTERNS WANTED AND FOR SALE OR EXCHANGE. HARBACH & CO. 809 Filbert St. Phila. Pa.

AT LAST—ELECTRIC LIGHT FOR NECKTIE, $1.50; sample $1; elegant, brilliant, scientific; catalog agents' goods. 20
Ohio Electric Co., Cleveland.

DR. T. FELIX GOURAUD'S ORIENTAL CREAM, OR MAGICAL BEAUTIFIER.

PURIFIES AS WELL AS Beautifies the Skin. No other cosmetic will do it.

Removes Tan, Pimples, Freckles, Moth Patches, Rash, and Skin Diseases, and every blemish on beauty, and defies detection. It has stood the test of 46 years, and is so harmless we taste it to be sure it is properly made. Accept no counterfeit of similar name. Dr. L. A. Sayre said to a lady of the haut-ton a patient: "As you ladies will use them, I recommend 'Gouraud's Cream' as the least harmful of all the skin preparations." For sale by all Druggists and Fancy Goods Dealers in the U. S., Canadas, and Europe.

FERD. T. HOPKINS, Prop'r,
37 Great Jones St., New York.

MENNEN'S BORATED TALCUM TOILET POWDER

Approved by Highest Medical Authorities as a Perfect Sanitary Toilet Preparation for infants and adults.

Delightful after shaving.

Positively relieves Prickly Heat, Nettle Rash, Chafed Skin, Sunburn, etc. Removes blotches, Pimples, makes the skin smooth and healthy. **Take no substitutes.**

Sold by druggists or mailed for 25 cents. **Sample mailed.** (Name this paper). **FREE**

GERHARD MENNEN CO. NEWARK, N.J.

SPAULDING & CO.

(INCORPORATED)

Jewelers and Silversmiths. Chicago

Importers of

Watches, Precious Stones, Jewelry, Fans, Clocks, Opera Glasses, Fine China, Bric-a-brac, Glass, Marbles, Bronzes, Art Goods and Novelties.

Dealers in

Sterling Silverware, Gold and Silver Mounted Leather Goods, Silverplated Ware, Jewelry, Etc.

Correspondence solicited and goods sent on approval to responsible people. Our Suggestion Book mailed free.

Fine Stationery.

Samples of Invitations, Announcements, Cards, Etc. worded and engraved in the Latest Form and Style, sent on application.

Arms Illuminated and dies engraved in strict accordance with the scientific rules of Heraldry.

Address Spaulding & Co., State and Jackson Streets, Chicago.

The Razor You Want

is a fine tempered steel that holds an edge, such as the

Clauss

Water hardened, gas tempered, hand forged.
Fine, concave, shell handled razor, $2.00.
Finely polished razor, - - 1.50.
CLAUSS SHEAR CO., Fremont, O.

No. 400
Price, $12.50

How's this?

The accompanying illustration shows a dainty sterling silver watch and chatelaine. It is heavily gold-plated, and enameled on both sides in green or blue. It contains a full-jeweled Swiss movement, and is first-class in every particular. Your money back if you want it.

T. C. TANKE

Cor. Main and Eagle Sts., Buffalo, N. Y.

DON'T BE PERSUADED

into paying a high price for a Swiss watch. Waltham Watches are the most accurate made. The "*RIVERSIDE*" and "*ROYAL*" movements particularly recommended.

For sale by all retail jewelers.

To Protect You

...THE...

Libbey Glass Co.

Cut this

Libbey

TRADE-MARK
(REGISTERED)

on every piece

of cut glass they manufacture.

The Verdict of the Fairs

CHICAGO,
ATLANTA,
SAN FRANCISCO,

Three Gold Medals for "Highest Quality" of Cut Glass made

were awarded.

THE LIBBEY GLASS CO.
TOLEDO, OHIO.

HIGGINS & SEITER

FINE CHINA RICH CUT GLASS

BUY CHINA AND CUT GLASS RIGHT.
One-quarter saved by purchasing from us—FOR EXAMPLE

CUT GLASS FINGER BOWLS

These are the $13.50 a dozen kind

Good quality, nicely cut, Strawberry, Diamond, and Fan Finger Bowls . . . at 75c. each . . .
OUR 100-page Illustrated Catalogue No. 6M is issued especially for our out-of-town customers. Send name and address and receive a copy by return mail.

50 & 52 W. 22nd ST., NEW YORK
170 BELLEVUE AVE., NEWPORT, R. I.

Oh, no! I mean the—

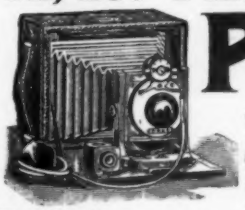

POCO

They are the smallest all-around high grade CAMERAS made. . .

We originate.
We set the pace.

Art Catalogue FREE.

"POCO takes everything in sight."

Rochester Camera Co., 4 Elizabeth St., ROCHESTER, N. Y

Housekeepers . . . .

Simply for the asking we will send you enough **ELECTRO-SILICON** to clean and polish all your Silverware in a manner that will surprise you. It's unlike any other silver polish. Send your address on a postal. Grocers sell it.

Have you seen . . . .

our **PLATE-CLEANING CABINET**?—an oak case containing complete outfit for the proper care of table or toilet ware. A marvel of convenience for housekeepers. Descriptive circular with sample.

THE ELECTRO SILICON CO., New York, N. Y.

Silver Mounted Belts, Leather and Silk Belts with Silver Buckles, Silver Shirt Waist Sets, Gold and Enameled Belt Pins : : : : : : : :

General assortment of Novelties in JEWELRY suitable for the summer season.

Our new store, the finest in America, contains the choicest assortment of moderate priced goods suitable for WEDDING GIFTS that we have ever shown.

Our facilities for executing mail orders are unsurpassed, and purchases may be made by mail satisfactorily and with perfect safety.

Goods sent on approval when desired. Strangers in the city are cordially invited to visit our new quarters.

C. D. Peacock

Jeweler and Silversmith

N. E. cor. State and Adams Streets — Chicago

Collar Comfort—

END VIEW.

SIDE VIEW.

The secret is in the button. "The Benedict" — the Perfect Collar Button —is the best made. Sold by all Jewelers and Outfitters.

Enos Richardson & Co., 23 Maiden Lane, N. Y., Sole Manufacturers.
Send for Circular.

Duplicate Wedding Presents

We buy, sell, or exchange **DUPLICATE WEDDING PRESENTS.** We have constantly on hand solid sterling silver wedding gifts handsomely cased, for less than manufacturers' cost. A 5-piece Tea Set $130.00, worth $275.00. Salad Bowls, Bon-bon Dishes, Chafing Dishes from $25.00 to $50.00 that are worth from $50.00 to $100.00. Berry Spoons, $4.00 to $8.00. Coffee Spoons, $6.00 dozen. Selection packages sent to any address for examination on which you **can save 50 per cent.** Send for our catalogue.

Jewelry and silverware worn or passé accumulates in every household. We will purchase YOURS for its intrinsic or melting value (we assay monthly), or will credit your account in exchange for more serviceable articles. Send by registered mail or express.

J. H. JOHNSTON & CO., 17 Union Square, New York.

To Hay Fever Sufferers

We Offer a Cure that Stays.

Change of climate is all very well, if you can afford it year after year, but it doesn't prevent the progressive tendency of the disease from causing steady development of more serious conditions. There is but one sensible and economical plan to pursue. Take

Dr. Hayes' Constitutional Treatment

and eradicate the **cause** of the disease from the system and ensure future robust health.

"Your treatment has done wonders for me. I did not lose a day's work last fall, for the first time in twenty-five years, and I am perfectly well now."

MRS. D. A. ELLIS, Plymouth, N. H.

"It is one year and six months since I commenced treatment and I have never had but one attack of Asthma since. At the time I commenced I was not able to do any work. I could not walk up stairs without resting to get my breath. Now I can take two scuttles of coal and run up two flights of stairs and feel no inconvenience. I am now forty years old and feel as good as I did twenty years ago. I had Asthma and Hay-Fever eight years before I commenced treatment with you, and I passed last summer for the first time without either one affecting me in the least. I am now positive the treatment Cures to Stay Cured as your Thesis explained to me, although I did not believe it at the time. I do not get colds any more as I used to, and when I do get a cold it does not stick to me as before the cure.

"I always keep a supply of medicine on hand, and I advise anybody troubled with Asthma or Hay-Fever to write at once to P. Harold Hayes, M.D., and he will cure you as he did me."

P. S. CREGAN, 882 Broadway, Albany, N. Y.

You want to know more about this. Drop a line asking for our new Thesis, with full information, **2,000 other references**, and blank for free examination.

Address **DR. HAYES, BUFFALO, N. Y.**

Two Souls with but a Single Thought

And this the thought they had: There's nothing in this wide, wide world like

The Pasteur GERM PROOF Filter the only in the world

for taking typhoid fever and other disease germs out of drinking water.

The Pasteur-Chamberland Filter Co. Dayton, O.

EASTERN DEPARTMENT 1193 BROADWAY, N. Y.
CANADIAN DEPARTMENT 6 ADELAIDE ST. EAST. TORONTO, ONT.
MEXICO DEPARTMENT IGNACIO CARRANZA, MEXICO, MEX.

SALES AGENCIES.

Baltimore, 301 N. How'd St
Boston, 180 Washington St.
Buffalo, Glenny's.
Chicago, 266 Dearborn St.
Cincinnati, 602 Race St.
Cleveland, 48 the Arcade.
Columbus, 106 N. High.
Denver, 826 Fifteenth St.
Evansville, 213 Up 2nd St.
Kansas City, 917 Walnut St.
Milwaukee, 122 Grand Ave.
Minneapolis, 329 H'pin Ave.
Mexico City, Ignacio Carranza.
New Orleans, 522 & 524 Common St.
New York, 1193 Broadway.
Omaha, 1321 Farnam St.
Philadelphia, 3 S. 10th St.
Pittsburg, 626 Penn. Ave.
Richmond, Governor St.
St. Louis, 1101 Olive St.
San Francisco, 807 Market.
Toronto, 6 Adelaide Street, East.
Toledo, 210 Summit St.
Washington, 1305 Penn. Ave.

and by Druggists, Plumbers, and Dealers in Hardware and Household furnishing goods.

TO drink impure water is **slow poisoning** and **sure death.** Save your **life** and doctors' bills by purchasing one of the **celebrated** and world-renowned

"PERFECTION WATER ELEVATOR AND PURIFYING PUMPS"

guaranteed (**or money refunded**) to purify the foulest water in well or cistern and keep it as pure as a mountain stream. We will ship and allow 10% discount from the following prices for cash with order:

Pump complete for—

10-foot	cistern	or	well	at	$7.00
14	"	"	"	"	8.60
16	"	"	"	"	9.40
20	"	"	"	"	11.00

For wells or cisterns of greater depth add 40 cents for each additional foot, less 10%.

Liberal discount to the trade.

Manufactured only by

St. Joseph Pump & Mfg. Co.

St. Joseph, Mo., U. S. A.

Send 2 cents postage for catalogue and circulars.

Wax—
Johnson's
Wax—
the best for hardwood floors.

Send for book about it.

S. C. JOHNSON,
Racine, Wis.
Maker of Parquet Floors.

YOU CAN DEPEND ON IT

That is one of the reasons why the Hartshorn Shade Roller is the best. It does its work well, not sometimes, but always. The

HARTSHORN SHADE ROLLER

doesn't get out of order. It doesn't stick when you want it to roll. It doesn't roll when you want it to stop.

HARTSHORN'S SELF-ACTING SHADE ROLLERS
Beware of Imitations.
NOTICE AUTOGRAPH OF Stewart Hartshorn ON LABEL AND GET THE GENUINE HARTSHORN

See that autograph of Stewart Hartshorn is on the label. None genuine without it.

Powell Adv. Co.

SAGENDORPH'S
PATENT SECTIONAL
Metal Ceilings and Side Wall

for decorating Churches, Halls, Theatres, Court Houses and private residences. Cost from 65c. to $3.00 per square yard, put up and decorated. Send for Catalogue.

The Penn Metal Ceiling & Roofing Co., Limited,
23d and Hamilton Sts., Phila., Pa., U. S. A.

FOR THE COUNTRY PLACE OR FARM

Fences of iron posts with wire or woven netting are rapidly coming into use. They are ***Strong, Durable,*** and ***Neat.*** We manufacture all kinds of ***Wire, Woven Wire, Pipe,*** and ***Wrought Iron Fences, Entrance Gates*** and ***Railings.***

Write for catalogue or call and inspect samples.

Anchor Post Co. *Room 70, 15 Cortlandt St. NEW YORK CITY.*

HOUSE PLANS.

All Grades; Cheap, Medium and Elaborate.
100 DESIGNS for DWELLINGS are shown in
"Artistic Dwellings,"

A book of house plans; the 1895 edition of which was issued in Feb'y last. These plans are the work of designers skilled in dwelling-house architecture, and embody the newest and latest ideas in this line. Views, floor plans, costs and descriptions with eacn design. PRICE, $1.00. Send stamp for circulars and sample designs. FRANK P. ALLEN, Architect, Grand Rapids, Michigan.

GEORGE W. MAHER, ARCHITECT, 218 LA SALLE ST., CHICAGO, ILL.

A MOSS GREEN ROOF

gives an artistic effect to any shingled house.

DEXTER BROTHERS' ENGLISH SHINGLE STAINS

will produce the Moss Greens, Wood Browns and Dull Reds. Send for sample boards and sketches to

DEXTER BROTHERS, 63 Broad Street, Boston.

The following Firms act as our Agents:
H. M. HOOKER CO., 57 W. Randolph St., Chicago, Ill.
PRATT & LAMBERT, New York City, N. Y.
W. W. LAWRENCE & CO., Pittsburgh, Pa.
SMITH & YOUNG, San Francisco, Cal.
THE L. J. MATTISON CO., Cleveland, Ohio.
S. E. GROTE PAINT-STORE CO., St. Louis, Mo.
BAKER & RICHARDS, Seattle, Wash.
HENRY SRIM & CO., Baltimore, Md.
GERALD LOMER, Montreal, Canada.

BUILD A HOME!

Now is the time. Select your designs from Books Nos. 6, 7, 8, 9, Houses and Cottages. 200 classified designs. Book No. 6 has 58 designs, costing from $150 to $1,500; Book No. 7 has 57, from $1,600 to $2,500; Book No. 8 has 54, from $2,600 to $3,500; Book No. 9 has 20, from $3,600 to $12,000, and 12 stable designs from $250 to $1,600.

Views, plans, dimensions, estimates, modifications and descriptions given of each design.

PRICES, $1.00 EACH; ANY TWO, $1.50; ANY FOUR, $2.00; ALL FIVE, $2.50.

NEW BOOK No. 10 (new Feb., '96) contains 20 One-Story Cottages and about 15 other designs, all low and medium cost. Price, $1.00.

Booklet of 30 choice sample designs, "How to Start Right to Build," etc., 25c. (silver). All post-paid.

D. S. HOPKINS, Architect, No. 74 Monroe St., Grand Rapids, Mich.

Some Architects Plan 17-Story Buildings. I never have; but I do draw little, cheap cottages, and beautiful ones. Nowadays one likes even a $300 building to have a tasteful and artistic effect. I believe I have been more successful with these than many of my competitors, and people who buy my book and order plans from me say I am right. My book, "**Picturesque Cottages,**" contains perspectives, floor plans, and descriptions of homes and summer houses costing from $300 to $2500. It gives correct estimates and careful descriptions. It is without a competitor in its field, and if you want to build a house at seashore or mountains, or for a cottage home, which, because of its beauty, will be a joy forever—send for this book. Price, by mail, 50 cts. Also, a SCORE OF STABLE SKETCHES, 50 cts.

E. E. HOLMAN, Architect, 1020 Chestnut Street, Philadelphia, Pa.

Roofing To Last

Walter's Galvanized Steel Shingles

THE ONLY METAL SHINGLES MADE:

Warranted rust proof without painting.
That are Galvanized after they are stamped.
That are dipped by hand in open kettles.
That were never known to be blown off.
That were ever awarded a Gold Medal.

THE NATIONAL SHEET METAL ROOFING CO.
Write for Price List C. Jersey City, New Jersey

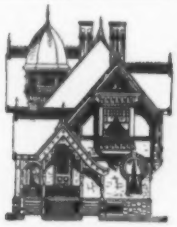

If you are Planning to BUILD

Our books of Designs and Plans will help you.

They will awaken ideas and furnish much helpful information. They are full of the latest up-to-date Designs and Plans. We have a new one, just out, showing **45 BEAUTIFUL HOMES** built from our plans. **WILL SEND IT FREE.** Simply say what priced house you are thinking of and enclose two 2-cent stamps for mailing.

GEO. F. BARBER & CO., 22 Cay St., Knoxville, Tenn.

THE SUNNYSIDE + EXTENSION BOOKCASE
Styles, $6 to $30. Enlarged at any time to any desired capacity.
Sunnyside Bookcase Co., Girard, Erie Co., Pa.

Book on care of Wood Floors mailed FREE

Shingled Roofs Need Protection

even more than the walls, because their exposure is greater. The habit of neglecting them was formed before the day of

Cabot's Creosote Shingle Stains,

but there is now no reason why they should not be preserved and colored, as well as the walls. Creosote Stains make shingles impervious to decay, and give soft, rich coloring effects which last as long, look better and are 50 per cent. cheaper than paint. Made in all colors, for both roof and walls.

Colored Wood Samples and Sketches sent on application.

SAMUEL CABOT, Sole Manufacturer, - 68 Kilby St., Boston, Mass.

AGENTS AT ALL CENTRAL POINTS.

Graves Elevators

Latest Improvements
Finest Construction
Most Economical
Greatest Speed
Safest

Send for Catalogue

NEW YORK
92, 94 Liberty St.
BOSTON
53 State Street.
ATLANTA, GA.
Inman Building.

Hydraulic Passenger and Freight.
Electric Passenger and Freight.
Patent Steel Screw Belt Passenger and Freight.
Patent Spur Gear Freight, Hand and Sidewalk.

Graves Elevator Co., Rochester, N. Y.

HARDWOOD FLOORS

and dust are incompatible. Carpets from dust are inseparable. Ten years ago the president of the Board of Health of the State of New York wrote these words: "Good health, not less than good taste, demands the elimination of carpets from our homes. These garner and disseminate poisonous germs of many kinds, and fill the room with minute particles of dust which are constantly respired, while hardwood floors have not only the appearance but the essence also of healthfulness and cleanliness." We make hardwood floors of all kinds, some even cheaper than carpets. Write us for catalogue and price-list.

WOOD-MOSAIC CO.

Rochester, - - - New York.

Gurney Boilers

for heating by

Hot Water or Steam

Best for Efficiency Durability and Economy

It will pay any one to send for "How Best to Heat our Homes." As a work of art on house-warming, it is unexcelled, and tells about the best heating system in the world.

New York Branch, Steam Appliance Exchange, 82 & 84 Center St.

GURNEY HEATER MFG. CO., 162 Franklin St., Cor. Congress, Boston, Mass.

Family Wealth

Economy, Comfort, Health

The Husband Explains.

Wife:—John, dear, how do you account for your present even temper?

Husband:—Can't you guess, Mary?

Wife:—I can't imagine unless it is our new furnace draft regulator.

Husband:—Exactly, Mary. It may seem odd to admit this, but the comfort and economy that has been added to our home by the Johnson Draft Regulator is simply remarkable. It saves vexatious annoyances, and saves money besides. It insures an even temperature, and that means an even temper. An even temper keeps me at home, and completes our domestic happiness.

The moral is plain. How often do not the things which appear insignificant, contribute the largest share towards completeness of life.

A moment's reflection only will convince that a

JOHNSON FURNACE DRAFT REGULATOR

can effect a decided saving in household expenditure. A thermostat placed in your room automatically regulates your furnace drafts, without taking up your time or attention. This thermostat is specially devised to meet the wants of private families.

Price of the Draft Regulator, complete, put up, $25.00. For sale by all furnace dealers.

THE JOHNSON ELECTRIC SERVICE CO.,

12 Pearl St., Boston, Mass. 91 Diamond St., Pittsburgh, Pa.
25-26 Hodges Bldg., Detroit, Mich. 120 Sycamore Street, Milwaukee, Wis.
Johnson Heat Regulating Co., 104 N. Tenth St., St. Louis, Mo.
Electric Service Co. of Buffalo, Erie County Bank Building, Buffalo, N. Y.
Johnson Temperature Controlling Co., 411 Dearborn St., Chicago, Ill.
Johnson Temperature Regulating Co, 240 Fourth Ave., New York City.
Philadelphia Electric Service Co., 41 N. 11th St., Philadelphia, Pa.

"Economy"

Steam
Water
Warm Air
Combination } **HEATERS**

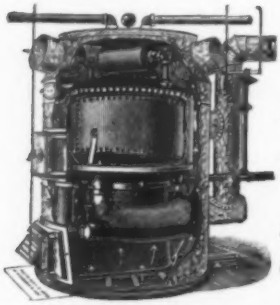

20

Patterns for

RESIDENCES
PUBLIC BUILDINGS
SCHOOLS
CHURCHES, Etc.

"Economy" Combination Heaters give you Steam and Warm Air or Hot Water and Warm Air. Either or both at your option and "always under your thumb."

ILLUSTRATED CATALOGUE FREE.

J. F. PEASE FURNACE CO.
SYRACUSE, N. Y.

The Grate that Heats

THE JACKSON VENTILATING GRATE heats several rooms in coldest weather. One will heat entire residence Spring and Fall. Catalogue No. 5, giving description, sent on application. Also Catalogues of Mantels, Andirons, and Wrought-Iron goods.

EDWIN A. JACKSON & BRO.
50 Beekman St., New York.

FREE FURNACE FUEL

This advertisement will appear this time **ONLY**, and anyone wanting a furnace may inquire by mail, when full particulars will be given and a chance of a

LIFE TIME

offered to obtain a furnace at a nominal cost.

For the purpose of introducing our furnaces where they are not known.

WE WILL PAY

one-half of next winter's

COAL BILL

to the person in each town who first orders one of our furnaces for his own use and we will sell the furnace ordered at

WHOLESALE.

OUR RESPONSIBILITY:

Bradstreets,	"Highest Credit."
R. G. Dun Co.	"Highest Credit."
J. W. Ealy Co.	"Highest Credit."

While our Furnaces have been sold for the past twelve years in the whole cold region of the U. S. from Atlantic to Pacific, yet there are some places where they are not known, and we make this extraordinary offer to make them known.

GIBLON & CO., Utica, N. Y.

ASK THOSE WHO USE THEM

If the **MAGEE HEATERS** are not the **Most Durable,** as well as the **Most Economical** and **Easily Managed.**

Magee Boston Heater

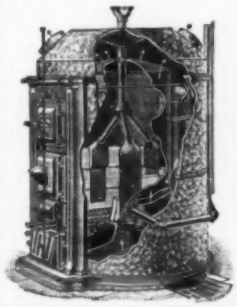

Lined Pot with Wrought Iron Radiator.

FOR HEATING WITH WARM AIR, OR IN COMBINATION, WARM AIR AND HOT WATER.

They give a mild steady heat and the effect upon the humidity of the atmosphere is so slight as to be imperceptible—adding greatly to the healthfulness of the dwelling.

MAGEE RANGES

meet all the requirements for the most exacting work in the Kitchen.

Used and Recommended by leading American Authorities on Cooking

WE MAKE ALL STYLES BUT ONLY ONE GRADE **THE BEST.**

Sold by leading dealers. Correspondence solicited.

MACEE FURNACE CO., Boston.

MANGRUM & OTTER, San Francisco.

LOTT & FARQUHARSON, Chicago.

No Waste of Fuel.

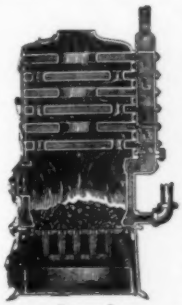

The Products of Combustion in the

"SPENCE"

Hot Water Heater

are not allowed to escape to the smoke-pipe in a direct line. They are obliged to travel over and around the water so many times (see cut showing arrangement of flues through which the heated gases pass) that when they finally leave the heater they have imparted all their available heat to the water. This of course means *economy in the consumption of fuel.*

CATALOGUE.

American Boiler Company

"We heat the world."

NEW YORK: **94 Centre Street.**

CHICAGO: **84 Lake Street**

"Indispensable to every person of American origin."

The Early Life of Abraham Lincoln

By Ida M. Tarbell

This book gives the only complete and accurate account of Lincoln's ancestry ever published. It shows conclusively, what has never been shown before and has often been denied, that Lincoln came of a family dating back to the earliest years of English settlement in America and comprising a number of men of unusual force and influence.

Again, it gives the only detailed and exact account of Lincoln's childhood, youth and early manhood. Other biographers, through neglect or inexpertness, have given so little information concerning Lincoln's early life, that heretofore it has been thought to be quite obscure. But by Miss Tarbell it is presented with the greatest fulness; and the result is a story full of interest, full of instruction.

This Life is as abundant in new and valuable material in its pictures as in its text. It contains

20 Portraits of Lincoln

AND OVER 100 other portraits and pictures. In information and in illustration, it is a complete record of the first, and least known, half of Lincoln's life; and it is the *only* complete record yet published.

Price, 50 cts. Bound in Cloth, $1.00

For sale on all news-stands, and by all book dealers, or sent postage free on receipt of price by the publishers.

THE S. S. McCLURE CO.

141-155 East Twenty-fifth Street, NEW YORK CITY, N. Y.

$10 Genuine Confederate Money, 10c.; Trilobite, 10c.; Fossil Shark Tooth, 10c.; Alligator Tooth, 10c.; red or brown Seabean, 10c.; Spearpoint, 10c.; 2 Pentremites or 2 Lucky Beans, 10c.; all postpaid. List of prices paid for *rare* coins 6c.
R. W. MERCER, 841 W. 4th St., Cincinnati, O.

STOP THAT "WHEEZING"
in your bicycle chain. It means friction and loss of power. You must push harder to make up the loss. One application of the B. & Z. Brush-top Chain Lubricant will stop noise and wear. Ask your dealer, or mailed for a quarter.
BERRANG & ZACHARIAS, Asbury Park, N. J.

FREE trial in your home. Cut this out and send for catalogue. High Arm Oxford Sewing Machine $3.00 to $26.00. World's Fair medal awarded. FULL SET ATTACHMENTS. TEN YEAR GUARANTEE. SILVER TEA SET GIVEN AWAY. ADDRESS
OXFORD MDSE. CO., 200 Wabash Ave., CHICAGO.

100 FOR $2.00 Dominoes TRADE MARK
For a thoroughly enjoyable smoke try
"DOMINOES" The Finest Hand-Made Long-Filler Stogie Cigars.
Sent prepaid anywhere in U. S. on receipt of price.
Fine, fragrant, absolutely pure tobacco. No artificial flavors. Guaranteed satisfactory.
EMPIRE TOBACCO CO., Wheeling, W. Va.
Sample box (12), post-paid, 30 cents.

Boys and Girls We give Gold and Silver Watches, Rings, Solid Silver Studs, Belts, Pins, etc., Bicycle, Photographic and Baseball Outfits, Tool Chests, Air Rifles, Magic Lanterns, Printing Presses, Fishermen's Outfits, Pocket Knives, Games and Books. Over 100 beautiful gifts free. Send for catalogue to
SUNBEAMS PUB. CO., 178 Fulton St., NEW YORK CITY.

FAT **CORPUS LEAN**
Will reduce fat at rate of 10 to 15 lbs. per month without **injury to health.** Send 6c. in stamps for sealed circulars covering testimonials. **L. E. Marsh Co. 2515 Madison Sq., Philada., Pa.**

MADE **ABSOLUTELY HARMLESS.**
Simply **stopping** the fat producing effects of food. The supply being stopped, the natural working of the system draws on the fat and *reduces weight at once.*
Sold by all Druggists. **LEAN**

Why don't you

use Woodbury's Facial Soap? There is none purer nor better. It makes and preserves good complexions, and is the best soap for everyday use.

Wise people take a cake of Facial Soap with them when traveling. Send 10 cents for a sample cake and Illustrated Beauty Book.

John H. Woodbury
Dermatological Institute,
127 West 42d Street, New York.

25% to 40% SAVED

on the cost of your Cigars. We manufacture and sell direct to the CONSUMER by the BOX, saving you all middlemen's profits.

CIGARS

are strictly HAND-MADE, from the choicest tobacco, and are sold at from $4.00 to $12.00 per 100.

Try a Combination Box as a Sample Order

They are packed in foil-lined boxes of 25, embracing three styles and sizes, from a short smoke to an after-dinner cigar.

$2.00 Combination Box contains 9 @ $5, 8 @ $7.50 and 8 @ $10 per 100. All Havana, except the wrapper, which is Sumatra.

$2.50 Combination Box contains 9 @ $7.50, 8 @ $9 and 8 @ $12 per 100. High grade Vuelta Abajo Havana all through.

Free delivery in U. S. for cash with order, otherwise C.O.D. Address Box Dept. M.,

JEPSON & JEPSON, 156 FIFTH AVE., N.Y.

A Spoonful of Somatose

GIVES

Vigor and Health.

Somatose is a perfect

Food, Tonic and Restorative.

It contains the nourishing elements of meat. Prepared for *invalids* and *dyspeptics* and those needing nourishment and a restored appetite. May be taken dry, or in water, milk, coffee, &c.

At druggists, in 2-oz., ¼, ½ and 1 lb. tins.

Also the following combinations, Somatose-Biscuit, Somatose-Cocoa, Somatose-Chocolate—each containing 10 per cent. Somatose. Very convenient and palatable preparations.

Pamphlets mailed by Schieffelin & Co., New York, agents for Farbenfabriken vorm. Friedr. Bayer & Co., Elberfeld.

FASHIONS CHANGE

BUT A PURE SKIN IS NEVER OUT OF DATE

THE SKIN NEEDS AS MUCH CARE AS THE TEETH AND HAIR. ITS DEFECTS ARE MORE CONSPICUOUS AND DISPLEASING

MILK WEED CREAM

IS THE NATURAL SKIN FOOD
IT REMOVES BLACKHEADS, FRECKLES, TAN, PIMPLES AND WRINKLES
IS FRAGRANT AND SOOTHING
A LUXURY THAT COSTS 50 CTS AND YIELDS $10.00 IN PLEASURE AND SATISFACTION

BY MAIL OR AT DRUGGISTS. WRITE FOR SAMPLE

FREDERICK F. INGRAM & CO.
DETROIT, MICH.

If you have any Blemish

on, in, or ***under*** the skin, John H. Woodbury will eradicate it painlessly and permanently.

He has had over twenty years' successful experience. Consultation is free, in person or by letter. Fees are moderate.

John H. Woodbury Dermatological Institute,

127 W. 42D STREET, NEW YORK.

BRANCHES: Boston, 11 Winter Street. Philadelphia, 1218 Walnut Street. Chicago, 155 State Street.

A Miniature Vesuvius

inside your head. You know how that feels. Indigestion, Insomnia, Overwork—possible causes . . . .

WRIGHT'S PARAGON HEADACHE REMEDY

the cure, certain as the sunrise. No scientific truth more wonderful than the amount of positive relief contained in one small wafer. Down goes the wafer—away goes the headache—up go your spirits. That's the process. A large box of Paragon Headache Remedy postpaid on receipt of 25 cents in stamps, including Complete Edition of Webster's Pocket Dictionary. Your address on a postal will bring a free sample. All druggists

"Have suffered with severe headaches all my life, and find your Paragon Headache Remedy more effective than anything I have tried."—W. J. HALL, U. S. Port Office, Hartford, Conn.

"I find your Paragon Headache Remedy very effectual, and will never be without it."
—Miss EMMA LEVY, 48 West 110th St., New York.

"I have been subject to dreadful headaches since a child. Your Paragon Headache Remedy is the only thing that has done me any good. I could not live without it."
—Mrs. SARAH SMALLEY, Haw, Mo.

"Your Paragon Headache Remedy beats anything I ever saw to stop sick headache."—C. C. SMITH, Kingsley, Mich.

CHARLES WRIGHT & CO.
Manufacturing Chemists
DETROIT, MICH.

Agents wanted in every county in the U. S.

Savonette

SOAP SHEETS.

INDISPENSABLE TO
CYCLISTS AND TRAVELERS.

It is pure Spanish Root Toilet Soap in thin paper sheets of vest pocket note book size, with pasteboard covers. **Carry it in your pocket**—tear out a sheet for each wash. LATHERS PROFUSELY, CLEANSES PROMPTLY.

Every Business Man Needs It!

Savonette Mfg. Co., 54-56 Hudson St.
JERSEY CITY, N. J.

Nature's Own Remedy
for all cutaneous diseases

SIBYLLINE

Our Greatest Actress

SARAH BERNHARDT PRAISES IT.

She writes, May 17, 1896:

"Your Sibylline is for the skin a preparation exquisitely soft and delicate.

"All the ingredients contained in Sibylline are of absolute purity, and that purity is communicated to the skin, suppressing all inflammations and irritations.

"I use Sibylline and can but praise it. I recommend it to all my friends. Accept my best compliments."

Sarah Bernhardt

Sibylline makes the Skin clear, soft, and beautiful.

Speedily cures Eczema, Pimples, Blackheads, Prickly Heat, etc. Removes Wrinkles, Tan, Sunburn. A soothing application in all eruptive fevers in children or adults. **Unequaled for use after shaving.** Price, 50c. at druggists, or wherever toilet articles are sold, or by mail.

Sibylline Co., 1 Madison Ave., N. Y.
C. N. CRITTENTON CO., Wholesale Agents, N. Y.

Mason & Hamlin Co.

The Mason & Hamlin Pianos are the only pianos manufactured containing the patented Screw Stringer, by virtue of which they do not require one-quarter as much tuning as any other piano made; thus reducing expense of keeping and inconvenience to a minimum.

Full particulars and catalogues mailed free on application.

Mason & Hamlin Co.

BOSTON NEW YORK CHICAGO

"Queen" Builder's Transit

$100

IMPROVED TRANSITS AND LEVELS

Graduated entirely on our large dividing engines. Special award at World's Fair. All kinds of Engineering, Surveying and Drafting Instruments and Materials. 220-page Illustrated Catalogue mailed free only if this ad. is mentioned.

QUEEN & CO., INC.
1010 CHESTNUT STREET, - PHILADELPHIA

ALUMINUM OIL HEATERS

ARE THE NEWEST, HANDSOMEST, CHEAPEST & BEST.

WRITE FOR DESCRIPTIVE CIRCULAR. FREIGHT PREPAID. GUARANTEED TO SUIT OR MONEY REFUNDED

NOVELTY MFG. CO.
JACKSON, MICH.

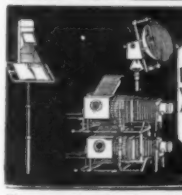

CRITERION STEREOPTICONS ARE THE BEST.

LEARN SOMETHING ABOUT MAGIC LANTERNS, PHOTO-ENGRAVERS' AND THEATRE LAMPS BEFORE BUYING.
WE UNDERSTAND THE PRINCIPLES OF PROJECTION AS WELL AS OF MANUFACTURING AND ARE GLAD TO IMPART INFORMATION TO INTENDING BUYERS. SEND FOR CATALOG OF PROJECTION LANTERNS. ELECTRIC FOCUSING LAMPS &c. &c.

J. B. COLT & CO.
115-117 NASSAU ST., 59 FIFTH AVE
NEW YORK.

AGENCIES: 189 La Salle St. Chicago, Ill. 50 Broomfield St. Boston, Mass. 126 Erie Co. Bank Bdg. Buffalo, N.Y. 33-39 South 10th St. Phila., Pa. 131 Post St. San Francisco, Cal. 512 Locust St. St Louis, Mo. 23½ Marietta St. Atlanta, Ga.

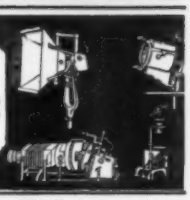

Special Sale of 10,000 Large Powerful Achromatic Telescopes

Positively such a good Telescope was never sold for this price before. THESE TELESCOPES ARE MADE BY ONE OF THE LARGEST MANUFACTURERS OF EUROPE, MEASURE CLOSED 12 INCHES AND OPEN OVER 3 FEET IN 4 SECTIONS. They are nicely **brass bound, brass safety cap** on each end to exclude dust, etc., with **powerful lenses,** scientifically ground and adjusted. **Guaranteed by the maker.** Heretofore, Telescopes of this size have been sold for from $5.00 to $8.00. Every sojourner in the country or at seaside resorts should certainly secure one of these instruments, and no farmer should be without one. Objects miles away are brought to view with astonishing clearness. Sent by mail or express, safely packed, prepaid for only **99 cents**. Our new Catalogue of Watches, etc., sent with each order. This is a grand offer and you should not miss it. **We warrant** each Telescope **just as represented** or money refunded. **A customer writes:** from "Fulton, N. Y., March 27—Gentlemen: Received your Telescope; am very much pleased with it; it is all you recommend it to be.—J. L. HANARTS." Send **99 cents** by Registered Letter, Post Office Money Order, Express Money Order, or Bank Draft payable to our order. Address

EXCELSIOR IMPORTING CO., Excelsior Building, 112 Nassau Street, New York

CROWN

Crown Piano

The Musical Marvel

WITH ORCHESTRAL ATTACHMENT AND PRACTICE CLAVIER.

The highest attainment in the science of musical instrument manufacture. On it the player can produce with perfect effect the tones of eighteen different instruments. The only piano on which the exquisite shading of tone and color necessary in the interpretations of the works of the old masters can be produced. The Practice Clavier renders it noiseless for practice use. The attachments double the life of the piano and increase its tone eighteen fold. Nothing like it invented for home pleasure and public entertainment.

Costs no more than any other first class piano. Warranted for ten years. Free illustrated descriptive catalogue with music.

GEO. P. BENT, M'f'r, Bent Block, Chicago.

PIANOS

No. 2⅞,
$7.50

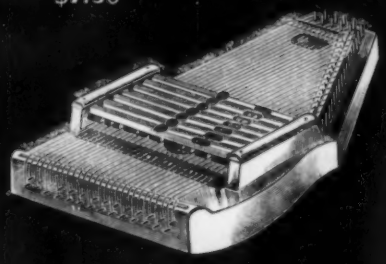

AUTOHARP STYLE 2⅞

"THE NATION'S FAVORITE MUSICAL INSTRUMENT"

The Autoharp

Easy to Play
Easy to Buy

Style 2⅞ (upper illustration) is a very popular instrument. It has seven chord-bars, permitting modulations enough to play most any piece of popular music. Price, $7.50.

Style 4 (lower illustration) has a larger scope and is in every way a superior instrument. It produces eleven chords and gives a much wider range of music. Price, $15.00.

Instruction book, music, and fittings go with each instrument. Full satisfaction guaranteed.

ALL MUSIC DEALERS sell the styles of Autoharp here advertised, or we will send them anywhere in the United States express prepaid on receipt of price.

Our illustrated story, "How the Autoharp Captured the Family," with catalogue, sent free.

Alfred Dolge & Son Dept. G, Dolge Building, 110 E 13th St., New York.

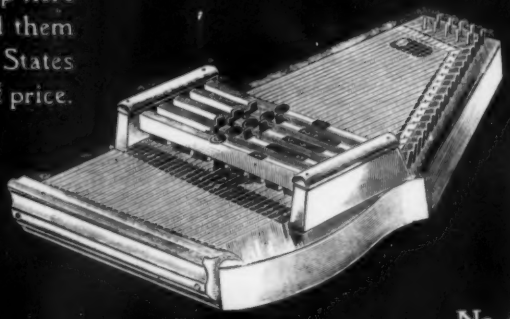

AUTOHARP STYLE No. 4

No. 4,
$15

Salesroom and Studios, 28 East 23d Street.

Inwrought

into the number

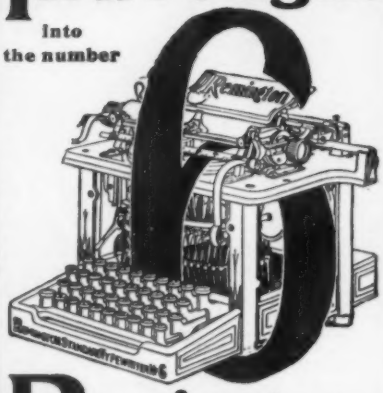

Remington

Standard Typewriter

are certain sterling qualities of Excellent Construction and Reliable Service for which all Remington models have always been famous. LIKEWISE . . .
Scientific Improvements notably increasing its usefulness and durability.

Wyckoff, Seamans & Benedict
327 BROADWAY, NEW YORK

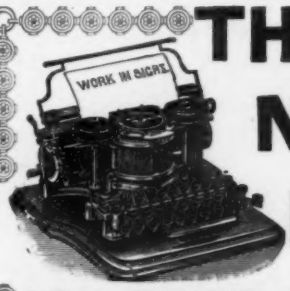

THE NEW No. 2 HAMMOND

The Standard of Excellence.

"None but itself can be its parallel."

Alignment—Perfect and permanent.
"True as the needle to the pole, or as the dial to the sun."

Impression—Invariably uniform.
"Though deep yet clear."

Touch—Soft, light, and elastic.
"With a touch that is scarcely felt or seen."

The Hammond's claim to do the **best work** is indisputable. Write for specimen and catalogue.

THE HAMMOND TYPEWRITER CO.,
406 East 62d St., - - New York.

JUST OUT!

LEHIGH BICYCLES AND
Universal Crandall Typewriters No. 3

Agents Wanted Everywhere. Send for Catalogs.

CRANDALL MACHINE CO., GROTON, N. Y.

353 Broadway, New York. 296 La Salle St., Chicago.

THE TYPEWRITER EXCHANGE.

You Would Use a Typewriter

If you could buy it right.

We can sell you any of the standard makes at a saving of from 40 to 60%. Fully guaranteed. Shipped with privilege of examination. Write us for catalogue.

FOUR STORES { **1½ Barclay St., New York; 156 Adams St., Chicago; 38 Court Sq., Boston; 818 Wyandotte St., Kansas City.**

TYPEWRITER HEADQUARTERS,
302 Fulton St., New York, sell all makes under half price. Don't buy before writing them for unprejudiced advice and prices. Exchanges. Immense stock for selection. Shipped for trial. Guaranteed first class. Largest house in the world. Dealers supplied 52-page illus. cat. free.

700,000 Blotting Pads given away. Send stamp for some of them.
J. D. Johnston, Newport, R. I.

CASH PAID for your neighbors' addresses (also newspaper clippings all kinds) $2.00 per 1000. Particulars for stamp.
Advertisers' Clipping Bureau, Mahler Blk, New York

MONITOR

MARINE GAS ENGINES AND LAUNCHES

NO BOILER, RETORT OR FIRE.

NO HEAT, SMOKE OR ODOR.

MONITOR VAPOR ENGINE & POWER COMPANY
GRAND RAPIDS, MICHIGAN.
EASTERN OFFICE: LUDLOW STATION, YONKERS, N. Y. CATALOGUE FREE.

$1 LINCOLN FOUNTAIN PEN $1

Solid Gold Pen—Hard Rubber Engraved Holder—Simple Construction—Always Ready—Never blots—No better working pen made—A regular $2.50 pen.
To introduce, mailed complete, boxed, with filler, for **$1.00.** Your money back—*if you want it.* **Agents Wanted.**

LINCOLN FOUNTAIN PEN CO., ROOM 18, 108 FULTON ST., NEW YORK

"The Light Running" **DENSMORE** "The World's Greatest Typewriter"

Superiorities Established:

Lightest Key-Touch, Greatest Speed, Most Convenient Paper Feed, Best for both Correspondence and Manifolding, Best System of Scales.

FROM THE U. S. GOVERNMENT.

DEPARTMENT OF THE INTERIOR,
Washington, Nov. 23, 1895.

Densmore Typewriter Company.

Gentlemen:—We have now in use in the Bureaus of the Department nearly eighty Densmore machines. We have no complaint from the users of them, hence we conclude they are giving entire satisfaction. Respectfully,

(Signed) HIRAM BUCKINGHAM, *Custodian.*

FREE: Illustrated pamphlet containing testimonials from leading concerns

DENSMORE TYPEWRITER CO., 316 Broadway, N.Y.

The **Munson** Typewriter

Is a good Machine

A High Grade Standard of Excellence

Many users of the "Munson" in all parts of the world consider it **...THE BEST**

Full particulars cheerfully furnished. Write for catalogue.

The Munson Typewriter Co.

Manufacturers

240-244 West Lake St., Chicago, Ill., U. S. A.

The Caligraph Typewriter

IS WORTH 100% MORE

than any other, because it will wear twice as long.

"It Outlasts Them All."

The finest Typewriter Catalogue ever issued, and interesting Pamphlets, will be sent on application to the .....

American Writing Machine Company
237 Broadway, New York, U.S.A.

1/2 SAVED ON ANY **TYPEWRITER**

Machines of all makes, new or second-hand, in perfect condition. SOLD, RENTED OR EXCHANGED. Sent with privilege of examining.

BICYCLES Big bargains in first-class Wheels of all styles. Matchless opportunity to buy. Don't fail to write us. Catalogues sent free.

National Typewriter Exchange 214 LASALLE CHICAGO .....

NATIONAL TYPEWRITER Irrespective of price, the Best. 2265 Arch Streets, Philadelphia.

CANVAS FOLDING ENAMELED BATH. Tub fits bather so 2 pails of water make full submergent bath. Hot bath made ready in 5 min. Wt., 10 lbs. Durable, compact, cheap. Cat. free. Baths or 15 styles FOLDING BOATS. Award at World's Fair. ACME FOLDING BOAT CO., MIAMISBURG, OHIO

6 galls. a full bath

MSS. We Buy and Sell STORIES, NOVELS, TRAVELS, ETC., AND ASSIST TO PROFITABLE PUBLICATION. THE ANGLO-AMERICAN WRITERS' BUREAU, 4 BATTERY STREET, VICTORIA, B.C., CANADA.

Out of Sight, Out of Mind!

It's not so with the writing on the

"DAUGHERTY-VISIBLE" TYPEWRITER

Price, $75.00. It Writes Right in Sight.

TRY A MACHINE AND SEE IF WE ARE NOT RIGHT.
GOLD MEDAL FOR MERIT AT ATLANTA, 1896.

THE DAUGHERTY TYPEWRITER CO., - - P. O. Box 1262 C, Pittsburg, Pa.

Take a Combination Case of the **LARKIN SOAPS**

And a . .

"CHAUTAUQUA"

Oil Cooking Stove

Or Antique Oak **RECLINING**

Easy Chair or Desk

On Thirty Days' Trial.

Oven 12 x 14 x 13.

CASE CONTAINS

100 Bars Sweet Home Soap.
12 Packages Boraxine.
10 Bars White Woolen Soap.
18 Cakes Finest Toilet Soaps.
Perfumes, Cold Cream,
Tooth-Powder, Shaving Soap.

IF CHANGES IN CONTENTS DESIRED, WRITE.

The Soaps at retail would cost	$10.00
Either Premium is worth . .	$10.00
Both, if at retail	$20.00

From factory to family, Both **$10.**

And on thirty days' trial. If satisfied, you remit $10.00 if disappointed, hold goods subject to our order.

The Larkin Soap Mfg. Co., Buffalo, N. Y.

Our offer explained more fully in McClure's Magazine, Oct., Nov. and Dec.

NOTE.—The Larkin Soap Mfg. Co. make our readers a wonderful offer. Not only do they give you a box of excellent laundry soap and toilet articles of great value, but they also give each purchaser a valuable premium, and we personally know they carry out what they promise.—*The Independent, New York.*

NEPTUNE BRINE BATHS

For Rheumatism, Gout and Nervous Diseases.

THE GLEN SPRINGS

A Sanatorium for those seeking Health and Rest.

A medical staff experienced in the use of the Waters.
All approved therapeutic appliances and modern improvements.
ALL FORMS OF BATHS.

VALUABLE MINERAL SPRINGS.

Neptune Spring is a 67 per cent. Brine containing the largest amount of Chloride of Calcium of any Spring in the World. Location overlooks thirty miles of Seneca Lake. Send for illustrated pamphlet. WM. E. LEFFINGWELL, Mgr., Watkins, N. Y.

BIRD MANNA, The Secret of Canary Breeders of the Hartz Mountains. Germany. Restores the song of Cage Birds, prevents their ailments and keeps them in good condition. It makes canaries sing, even while shedding feathers. Sent by mail, on receipt of 15c. Sold by druggists. Bird Book Free. Bird Food Co. 406 N. 3d, Philadelphia, Pa. Send also for Froneheld's Horse and Cattle Powder, the oldest, strongest and best in the world, with Horse and Cattle Book **FREE.**

Paper Clippings bought **NEWS** all kinds, and acquaintances names. $35. a thousand. Particulars for stamp. News Clipping Co., Dep't. A. J. 304 W. 139th St., N. Y.

SELF THREADING SEWING NEEDLES. Weak sighted or blind can thread them. Finest silver spring steel. One style thread springs in on the end, other on the side.

SPRING STEEL PINS, sharp points, black or white. Can't break or bend them. Worth a dozen papers of common pins. Sample paper by mail of either kind. Pins or Needles, 10 c., 2 for 15c., 4 for 25c., 12 for 70c. Money easily made selling these goods. Address, CHAS. E. MARSHALL, LOCKPORT, N. Y.

Combination Dust Proof Shutter

..CABINETS..

FOR THE FILING OF
LETTERS, DOCUMENTS AND LEGAL BLANKS
AND OTHER PURPOSES
Manufactured by
THE M. OHMER'S SONS CO.
Dayton, Ohio, U.S.A.
NEW YORK OFFICE—
73 Nassau Street.
Catalogue free

STUDY AT HOME and prepare for a good position, or advancement in business. We teach Book-keeping, Business Forms, Penmanship, Arithmetic, Letter Writing, Commercial Law, Shorthand etc. by **MAIL**, in a thorough, practical way. It gives a successful start in business life. Ten Years' Success. References from every state. Catalogue free. Trial Lesson 10cts.
BRYANT & STRATTON'S COLLEGE, No. 35 College Bldg., Buffalo, N. Y. **BY MAIL.**

No. 90

STANDARD
Typewriter Desks
AND TABLES
PRICES, $3 TO $30
MANUFACTURERS OF A FULL LINE OF
Office, Church and School Furniture
ASK FOR CATALOG
E. H. STAFFORD CO., - MUSKEGON, MICH.

JOSEPH GILLOTT'S STEEL PENS,

THE STANDARD PENS OF THE WORLD.

Numbers 303, 404, 604 E. F., 332, 601 E. F., 1044, and stubs 1008, 1043, and others.

Highest Awards, Paris Exposition, 1878 and 1889, and Chicago, 1893.

Please mention McClure's when you write to advertisers.

OUR LIBERAL TERMS

We sell GOOD desks cheaper than any other maker. We will ship you any desk "On Approval" You may examine it carefully and if you are not fully satisfied that ours is the best for the price asked, you may return it *at our expense*.

If you need a desk or *think* you need a desk, send for our handsome catalogue containing many styles of desks and testimonials, the equal of which has *never* been issued by any desk maker, to our knowledge—IT'S FREE, but we won't feel bad if you include 2 two-cent stamps to pay actual postage.

THE FRED MACEY CO.,
GRAND RAPIDS, MICH. (THE FURNITURE CENTER OF THE WORLD).

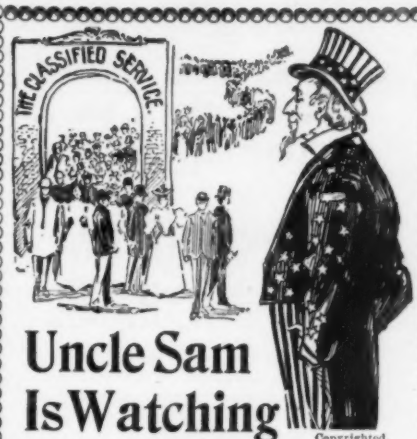

Uncle Sam Is Watching

Copyrighted.

30,000 additional clerks march into the classified service, by the late order of President Cleveland. This will cause an increase of 2,000 appointments annually—or 6,000 in all that will be made from those who pass Civil Service examinations. This includes nearly all the high salaried positions in the most important departments. The first appointments will be made from those first examined.

Our business is to help you secure a high average without useless study. We reduce the element of uncertainty to a minimum by giving you instructions **by mail** along just the right lines.

Full information about all government positions, salaries, dates of examinations, etc., FREE, if you mention McClure's Magazine. Write at once.

NATIONAL CORRESPONDENCE INSTITUTE, (Incorporated),
WASHINGTON, D. C.

Wells Filing Cabinets

FOR FILING . . . . .
Letters, Invoices, Catalogues, Price Lists, Documents (flat or folded), Legal Blanks, any kind of sheet, any size of sheet.

STRONG POINTS . . .
Rapid Filing. Quick Reference. Labor Saving. No Waste Room. Adjustability. (Keep the *adjustable feature* in mind.) *Combination.* (One Cabinet can be arranged to do all work mentioned above.)

WILL FILE ANYTHING
From a newspaper clipping to a 1000-page catalogue.

NO WASTE ROOM . .
The shelves are adjustable. The partitions are adjustable. The files will expand from one inch to five as the case may require.

Send for catalogue showing different styles and sizes.

A. J. WELLS MFG. CO., Syracuse, N. Y.

High Grade Office Desks and Business Furniture.

Quality unsurpassed. Workmanship the best. Designs new and attractive.

The largest manufacturers of Desks, Filing Cabinets, and labor-saving Office Devices in the world. Illustrated and descriptive Catalogue—free.

The Globe Company,

FACTORY:
1224 to 1248 W. Eighth & Ninth Sts. CINCINNATI.

CHICAGO: 111 Madison Street. CINCINNATI: 308 Walnut Street. NEW YORK. 42 Beaver Street.

HAY-FEVER, ASTHMA, CATARRH BRONCHITIS, THROAT AND LUNG TROUBLES

Cured While You Sleep by the

PILLOW-INHALER

By means of it one breathes continuously (whilst sleeping as usual) for 7 to 10 hours every night a thoroughly disinfected, pure and curative air. The inflamed air passages are reached and healed.

Thousands have been cured; many of them after their cases had stubbornly refused to yield to other treatment.

Investigate and see if our principle does not appeal to your judgment.

Call and see it, or send for descriptive pamphlet and testimonials. Kindly be sure to mention McClure's.

PILLOW-INHALER CO.
1409 Chestnut St., PHILADELPHIA, PA.

THE "GEYSER" HOT APPLIANCE

Saves Life and Suffering.
At Druggists or
THE HOT APPLIANCES CO.,
26 CORTLANDT ST., N. Y.
AGENTS WANTED.

Throw away the cold, clammy poultices, wet cloths, hot-water bags, etc. They commence to grow cold as soon as applied, and therefore do more harm than good.

The Geyser Hot Appliance automatically supplies heat to any degree, uniform or gradually increasing, to any part of the body, producing results never before attained. Giving immediate relief and effecting cures in the following ailments, where all former methods have failed, viz.: pneumonia, pleurisy, neuralgia, sore throat, grippe, cramps, rheumatism, inflammation of bowels or kidneys, backache, carbuncles, and all other ailments when heat (wet or dry) is required.

Adopted by the leading hospitals and sanitariums and endorsed by all the medical profession. Send for descriptive circular.

Hinds' Almond Honey AND Cream.

Unsurpassed as a Toilet Requisite.

Positively no Greasy or Irritating Properties.

A Fair Skin

can always be ensured if, after exposure to the sun and rough winds, ladies will use

Hinds' Honey and Almond Cream.

This preparation has long been known for its surprising effect in softening, improving and preserving the Skin, and in rendering the complexion clear and beautiful.

It is recommended by ladies generally.

Best for { **Chapped Hands, Face and Lips, Rough, Hard and Irritated Skin.** | **Best for** { **Pimples, Chafing, Itching, Scaly Eruptions, Eczema, etc.**

A Sample Bottle Free with a book descriptive and testimonials for one month by mentioning McClure's.

Price, 50 Cents at Druggists.

Sent post-paid, 60 cents per Bottle.

A Trial Bottle,
Post-paid, 30 Cents.

A. S. HINDS,
Portland, Me.

Johnson's Belladona Plaster

The Red Cross Guarantee

on every plaster

Adopted by Hospitals and Physicians Everywhere,

Will Strengthen Your Weak Back.

FROM

Mrs. Ballington Booth.

New York, April 17th, 1894.

Messrs. VAPO-CRESOLENE CO.

69 Wall St., New York City.

GENTLEMEN:—I take great pleasure in recommending your Vapo-Cresolene. I have spoken of it to a great many of my friends and to hundreds of our fellow workers in the Salvation Army. Many of them have used it with excellent results and I have, without hesitation, stated in our own publications that I recommend that no family where there are young children should be without this Vaporizer.

In my own home I have found it very beneficial for my little ones with Whooping Cough and Influenza, also it cannot be overlooked as a valuable disinfectant for fumigating in cases of infection. I am convinced that it can but prove an exceedingly useful assistant, whatever treatment may be used, in the check and cure of the trying diseases for which it has been specially recommended.

Yours truly in the Salvation war,
MAUD B. BOOTH.

Descriptive pamphlet, with Doctors' testimonials, sent on application.

Sold by Druggists generally.
VAPO-CRESOLENE CO., 69 Wall St., N. Y.
Schieffelin & Co., New York,
Sole Agents for U. S.
Evans & Sons, Ltd., Montreal, Sole Agents for Canada.

ARNICA TOOTH SOAP

BY FAR THE BEST dentifrice; antiseptic—harmless—effective. No soapy taste. A trial will make you its lasting friend. *Substitutes are not "as good."* All druggists or by mail 25c. C. H. Strong & Co., Chicago

OUR IMPROVED BREATHING TUBE.

(FOR USE OF COMMON AIR)

Is the best and cheapest device ever offered for **Developing Throat and Lungs.** Unequalled for preventing and curing **Consumption, Asthma, Catarrh** and **Throat Diseases.** Also for prevention of Colds. Invaluable for public speakers and singers for improving and strengthening voice. Send stamp for circulars to **G. Hygienic Supply Co., Boston.**

GOUT AND RHEUMATISM

are caused by an accumulation in the system of uric acid. The concretion of this acid around the joints and bones causes inflammation and the excruciating pains peculiar to these diseases.

Any remedy for gout or rheumatism must be capable of dissolving and removing the deleterious product, uric acid, and at the same time regulating the digestion.

Tartarlithine is a remedy which fulfils these requirements. It is being prescribed by many leading physicians and specialists. It acts quickly, dissolving and removing the uric acid from the system and thus insuring relief from pain and inflammation.

Tartarlithine is pleasant to take, and unlike many rheumatic remedies, does not affect the action of the heart.

It may be obtained of any druggist, or will be mailed direct on receipt of $1.00, by

McKESSON & ROBBINS,

91 Fulton Street, NEW YORK.

FREE! A Deaf Man's Slate

25 years I was almost totally deaf; could not understand a word; had to carry a slate so that people could "talk" to me. In one week after commencing Aerial Medication, I surprised my friends by discarding the slate. I steadily improved, and now can hear the slightest noise and can understand conversation perfectly.

EDWARD E. WILLIAMS, Lead, S. Dak.

Medicines for 3 Months' Treatment Free.

To introduce this treatment and prove beyond doubt that it will cure Deafness, Catarrh, Throat and Lung Diseases, I will for a short time, send Medicines for three months' treatment free. Address

J. H. MOORE, M.D., Cincinnati, O.

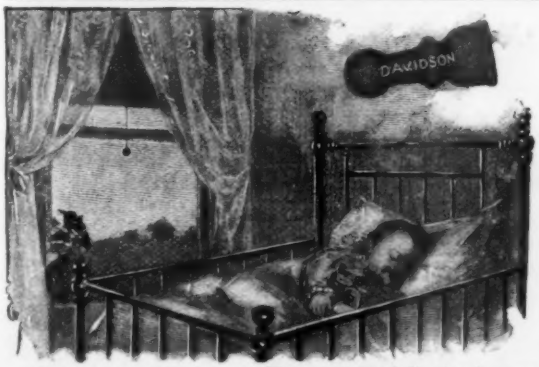

See that COLLAR on the

DAVIDSON

Patent No. 48 **Health Nipple**

That's what the baby is dreaming of. He has no colic now because the **Collar** makes collapse impossible.

FREE We will send a sample nipple on receipt of 2-cent stamp, for postage.

DAVIDSON RUBBER CO.

19 Milk Street, Boston

Established 40 Years. 120-page Catalogue FREE

Do You Want One Free?

A CLEAR, SOFT AND VELVET-LIKE

Complexion

Imparted by the Use of the

Home Medicated Steam Vaporizer.

The new and only rational way to treat the skin is by **VAPORIZING AND MASSAGE.** Humanity has for years been trying to discover something which would renew Youth and restore Elasticity and beauty to the face and form. **The Home Face Vaporizer** is a recently invented device by which a perfect complexion may be obtained, and all blemishes removed and cured permanently. **There Never was Anything Like It.** Vaporizing produces a healthy and vigorous circulation. The most beautiful complexions are those now produced by the *Vaporizing and Massage Process.* Relegated to the past must be the face powders and poisonous liquids which fill up the pores and destroy its healthfulness rather than beautify the complexion. Pimples, blackheads, wrinkles, freckles, brown or liver spots, moths, ugly or muddy skin, sallowness, sun-tan, sea-tan, tetter, eczema, etc., quickly removed by the use of Medicated Vapor. To further introduce same into every household in the country, **The Home Face Vaporizer** will be **SENT FREE** to any lady who desires to test its merits. Address **THE HOME FACE VAPORIZER CO., Box 275, Cincinnati, O.**

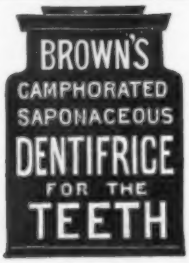

The Best Toilet Luxury as a Dentifrice in the World.

To Cleanse and Whiten the Teeth,

To Remove Tartar from the Teeth,

To Sweeten the Breath and Preserve the Teeth,

To Make the Gums Hard and Healthy,

Use Brown's Camphorated Saponaceous Dentifrice.

Price, Twenty-five Cents a Jar.

For Sale Everywhere.

You need it!

Quina Laroche

is of all Tonics the only one that has received the French National Prize of

16,600 Francs.

Good in every climate and in all seasons.

No physician will deny it.

Every Druggist keeps it, but in case yours does not, then send name and address to

E. FOUGERA & CO.,
26-28 North William Street, New York.

DR. BULL'S PILLS

Cure dyspepsia, indigestion, constipation and all diseases arising from inactivity of the liver and kidneys. If you are miserable, feel run down, and have no energy, Dr. Bull's Pills will cure you. 25c.

Chew LANGE'S PLUGS, The Great Tobacco Antidote, 10c. Dealers or mail. A. C. Meyer & Co., Balto., Md.

Don't be too fat in Summer

Dr. Edison's Obesity Pills, Salt, and Bands Will Make You Thin.

ONLY OBESITY REMEDIES ADMITTED AT THE WORLD'S FAIR.

DR. EDISON'S PILLS, SALT, AND BANDS will quickly make you well and comely. No Rigid Dieting. No Purging. No Inconvenience. No Danger. No Loss of Time. Perfectly Harmless. Obesity Fruit Salt, $1.00 a bottle. Obesity Pills, $1.50 a bottle. Three bottles reduce 20 to 30 pounds. Obesity Bands, $2.50 and up. Measure as per figures on cut.

Mrs. Cora Porter Ballou, whose portrait is here given, writing from her home on W. 125th St., New York City, says: "I was fat and unhealthy. I tried various treatments for obesity without avail until I took Dr. Edison's Obesity Pills. In six weeks they and his Fruit Salt rid me of 41 pounds of fat, and cured me of heart and liver trouble of long standing."

"How to Cure Obesity"

Sent free. All fat folks should read it.

Dr. Edison's Obesity and Supporting Bands should be used by fleshy men and women; his Supporting Band by all women in a weak condition.

We forward goods promptly. No printing on our envelopes. Mention department. Use only the nearest address.

LORING & CO., Dept. 127,
No. 3 Hamilton Place, Boston, Mass.
No. 115 State Street, Chicago, Ill.
No. 42 W. 22d Street, New York City.

How Are Your Kidneys?

Does Your Back Ache?

Dr. Hobbs Sparagus Kidney Pills

Make the Kidneys Strong and Healthy.

THEY cause the kidneys to **filter** all **uric acid** and other **poisons or impurities** from the blood. **Healthy Kidneys make pure blood. Dr. Hobbs Sparagus Kidney Pills cure Rheumatism, Gout, Eczema, Anæmia, Pimples, Bad Blood, Bright's Disease, Malaria, Backache, Kidney Pains, Dropsy, Pain in the Abdomen, Inflammation of Kidneys, &c.**

Endorsed by Physicians and Druggists. 50 cents a box. **SAMPLE PILLS** and Valuable Book free.

HOBBS REMEDY CO., Chicago and San Francisco.

How is Your Liver?

TAKEAPILL.
Dr. Hobbs Little Liver Pills Don't Gripe.

Dr. Hobbs Little Liver Pills act gently yet promptly on the ***LIVER, STOMACH,*** and ***BOWELS,*** dispelling Headaches, Fevers and Colds, cleansing the system thoroughly, and they cure habitual constipation. They are sugar-coated, very small, and are purely vegetable. Put up in screw-cap vials, each containing fifty pills. Perfect digestion follows their use. They absolutely cure ***Sick Headache,*** and are recommended by physicians and druggists. Price, only 10 cents a vial.

Hobbs Remedy Co., Chicago and San Francisco.

The Great Skin Cure

A PURE AND PERFECT CURE FOR

ECZEMA . . .

HIVES, SALT-RHEUM, TETTER, ACNE, ITCHING PILES, AND ALL ERUPTIVE SKIN DISEASES . . .

HAS NO EQUAL IN THE WORLD

For any skin trouble one box of **COE'S ECZEMA CURE** is better than a long trip to any sanitarium or mineral springs in the world. Our **CURE** *cures;* the trip *may not.*

Mailed for $1. **Trial Box, 10 cents.**

If your druggist does not have it, apply directly to us: TAKE NO SUBSTITUTE

COE CHEMICAL CO.
178½ Euclid Avenue - - CLEVELAND, O.

"It's Really True!

My hair is regaining its natural color, and is softer and glossier than ever. Just as Gwen said it would if I used **Ayer's Hair Vigor.**"

HAIR ON THE FACE, NECK OR ARMS

QUICKLY DISSOLVED AND REMOVED WITH THE NEW SOLUTION

MODENE

AND THE GROWTH DESTROYED WITHOUT THE SLIGHTEST INJURY OR DISCOLORATION OF THE MOST DELICATE SKIN.—DISCOVERED BY ACCIDENT.

IN COMPOUNDING, an incomplete mixture was accidentally spilled on the back of the hand, and on washing afterward it was discovered that the hair was completely removed. We purchased the new discovery and named it MODENE. It is perfectly pure, free from all injurious substances, and so simple any one can use it. It acts mildly but surely, and you will be surprised and delighted with the results. Apply for a few minutes, and the hair disappears as if by magic. It has no resemblance whatever to any other preparation ever used for a like purpose, and no scientific discovery ever attained such wonderful results. **IT CANNOT FAIL.** If the growth be light, one application will remove it; the heavy growth such as the beard or hair on moles may require two or more applications before all the roots are destroyed, although all hair will be removed at each application, and without the slightest injury or unpleasant feeling when applied or ever afterward.

—MODENE SUPERCEDES ELECTROLYSIS.—

—RECOMMENDED BY ALL WHO HAVE TESTED ITS MERITS—USED BY PEOPLE OF REFINEMENT.—

Gentlemen who do not appreciate nature's gift of a beard, will find a priceless boon in Modene, which does away with shaving. It dissolves and destroys the life principle of the hair, thereby rendering its future growth an utter impossibility, and is guaranteed to be as harmless as water to the skin. Young persons who find an embarrassing growth of hair coming, should use Modene to destroy its growth. Modene sent by mail, in safety mailing cases, postage paid (securely sealed from observation), on receipt of price, **$1.00** per bottle. Send money by letter, with your full address written plainly. Correspondence sacredly private. Postage stamps received the same as cash. ALWAYS MENTION YOUR COUNTY AND THIS PAPER. (Cut this out as it may not appear again.)

LOCAL AND GENERAL AGENTS WANTED.

MODENE MANUFACTURING CO., CINCINNATI, OHIO, U. S. A.
MANUFACTURERS OF THE HIGHEST GRADE HAIR PREPARATIONS.
You can register your letter at any Post-office and insure its safe delivery.

WE OFFER $1,000 FOR FAILURE OR THE SLIGHTEST INJURY. EVERY BOTTLE GUARANTEED.

THERE'S NO EXCUSE

For having freckles, blackheads, tanned, red, spotted, mothy, ugly or muddy skin, pimples, tetter, eczema, rashes, etc., when

Derma-Royale
—harmless as dew—

easily, quickly and forever removes and cures every blemish and makes the skin clear, soft and beautiful. There is nothing like it. Leading actresses, professional beauties, society ladies and people of refinement everywhere eagerly unite in its praise. Hundreds of testimonials with portraits will be sent free to anyone who writes for them. Derma-Royale is the best skin preparation in the world. We will give **$500 cash** for any case it fails to cure. Wherever it is once tried everybody wants it, so we are determined to introduce it everywhere, and will send you a full-sized

$1 BOTTLE FREE

if you will talk it up and help us introduce it among your acquaintances. Send us your full post-office address today.

The DERMA-ROYALE CO., CINCINNATI, OHIO.

HOW TO MAKE

WOMEN BEAUTIFUL

Many women with fair faces are otherwise deficient in beauty. These deficiencies are easily and quickly remedied by the use of

It is impossible to give a full description in an advertisement; send **6c.** *in stamps, and a descriptive circular, with testimonials, will be sent you, sealed, by return mail.*

ADIPO-MALENE.

L. E. MARSH & CO., Madison Sq., Philadelphia, Pa.

$3 A DAY SURE. Send us your address and we will show you how to make $3 a day; absolutely sure; we furnish the work and teach you free; you work in the locality where you live. Send us your address and we will explain the business fully; remember we guarantee a clear profit of $3 for every day's work; absolutely sure; *write at once.* ROYAL MANUFACTURING CO., BOX M 4, DETROIT, MICH.

DR. MEEKER'S ANTIDOTE Positively **CURES OPIUM HABIT.**
DR. MEEKER CO., 21 Quincy St., Chicago.

LADIES

If you desire a transparent, CLEAR, FRESH complexion, free from blotch, blemish, roughness, coarseness, redness, freckles, or pimples, use

DR. CAMPBELL'S
SAFE ARSENIC COMPLEXION WAFERS
—AND—
Fould's Medicated Arsenic Complexion Soap.

The only real true beautifiers in the world. *Warranted to give satisfaction* in every case or money refunded. Wafers by mail, $1; six large boxes, $5. Soap, per cake, 50 cents.

Address, H. B. FOULD, 214 Sixth Avenue, New York.
SOLD BY DRUGGISTS EVERYWHERE.

Blair's Pills

Great English Remedy for
GOUT and RHEUMATISM.
SAFE, SURE, EFFECTIVE.
Druggists, or 224 William St., New York.

The Corn won't linger longer after it's treated with **A-Corn Salve.** 15c. box—druggists or by mail. GIANT CHEMICAL CO., 805 Cherry St., Philadelphia.

DEAFNESS & HEAD NOISES CURED INSTANTLY Our INVISIBLE TUBE Cushions help when all else fails, as glasses help eyes. Self Adjusting. NO PAIN. Whispers heard. Send to F. Hiscox Co., 858 B'way, N.Y. for free book. Office Trial Free

DR. MAY HAIR HEALTH RENEWS YOUTHFUL COLOR to GRAY HAIR. Covers Bald Spots, Stops Dandruff, Hair Falling, Scalp Disease, Don't Stain Skin, Best Hair Dressing, 60c. postpaid. Send to London Supply Co. 861 Broadway, New York, FOR HAIR BOOK & SOME KIND COUPONS FREE

Please mention McClure's when you write to advertisers.

BAILEY'S RUBBER

COMPLEXION BRUSH

NOT only restores a lost complexion and brings back that freshness that only healthy pores can give; but is a thousand-fold safer and more delightful for a "finishing touch" to the face than the positively dangerous pomades, lotions and powders. The brush can be used for a brightening glow when most elaborately dressed. No *preparation* can equal the natural way.

Found at dealers or sent on receipt of price.

Bailey's Rubber Bath and Flesh Brush,	$1.50
Bailey's Rubber Complexion Brush,	.50
Bailey's Rubber Toilet Brush (large),	.50
Bailey's Rubber Toilet Brush (small),	.25
Bailey's Rubber Glove Cleaner,	.10
Bailey's Rubber Manicure,	.25
Bailey's Complexion Soap,	.10

Catalogue of Everything in Rubber Goods.

C. J. BAILEY & CO., 22 Boylston Street, Boston, Mass.

LEEMING MILES & CO. AGENTS MONTREAL

The Berkshire Hills Sanatorium,

An institution for the scientific treatment of

Cancer,

Tumors, and all forms of Malignant Growths,

WITHOUT THE USE OF THE KNIFE.

We have never failed to effect a permanent cure where we have had a reasonable opportunity for treatment. Book and Circulars giving a description of our Sanatorium and Treatment, with terms and references, free.

Address ***DRS. W. E. BROWN & SON, North Adams, Mass.***

Counter irritants

may have their good uses—but soap should be so pure, so gentle and wherewithal so effective in its cleansing and healing qualities that the skin is not roughened and inflamed but softened and made beautiful.

CONSTANTINE'S PINE TAR SOAP

(Persian Healing.)

By the use of Constantine's Pine Tar Soap you can avoid as well as cure rough hands, chapped lips and nearly any disease of the skin.

Sold by druggists generally.

A SYMBOL OF ...PURITY...

Containing a large percentage of purest glycerine—undeniably the most healthful and healing ingredient of a perfect toilet soap. The trade-mark "**No. 4711**" on each tablet.

MÜLHENS & KROPFF, N. Y.

U. S. AGENTS.

Send for Illustrated Circular, or 20c. for Sample Cake.

THE CURE OF PARALYSIS

The Case of a Veteran Cited whose Paralysis Came from Exposure in the Army

The Equally Interesting Method of His Cure, and His Enthusiastic Endorsement

From the Otsego Farmer, Cooperstown, N. Y.

In the town of Oneonta, in Otsego County, New York, for a great many years there has lived a man whose life has been overshadowed by that terrible disease, paralysis. Recently it was rumored that a miracle had been performed—that this man had been restored to his normal health and strength, and to ascertain the truth or falsity of such a rumor, your correspondent visited Oneonta to-day and, being directed to the man, sought an interview with him, which was readily and cheerfully granted. The man told his own story as follows:

"My name is Edward Haswell. You would not think it from my appearance, but I was born 77 years ago, in New Scotland, Albany County. I was reared on a farm and blessed by Nature with a strong constitution and good health. Early in life I removed to Albany, thence to Schenevus, in this county, and finally settled down in Oneonta, where I have lived a great many years.

"When the war broke out I was strong and active, being nearly six feet tall and weighing 225 pounds. I enlisted in the Third New York Cavalry and served three years. Of the long weary marches, especially in North Carolina, of the days and nights of exposure I will not speak, for it was in the barracks at Washington that my misery began. While there heavy rains fell and, not having sufficient protection, ofttimes we awoke in the morning drenched with the rain. At this time I contracted a cold and along with it came that dread disease, rheumatism. I rapidly grew worse and was removed to the hospital where I was attended by Dr. Leonard, now of Worcester, in this county. He made me as comfortable as any man could, but I could not shake off the disease. It was in my system and, after my return home, with impaired health and strength reduced, my nerves gave out and additional suffering ensued. I could move around and was able to do some work—at length I went to work in the car shops here, inside work wholly—but the least exposure would bring on terrible pains and life was made miserable for me. After a few years my strength gave out and I was unable to fight against my pains. In addition to the rheumatism extreme nervousness took possession of me—then heart disease set in; I could not lie down to sleep and was brought very low by this complication of diseases. My wrists and ankles became swollen, my legs distorted and my hips sunken; now you can feel the cavities, also thrust your hand into my back—such were the ravages of rheumatism.

"But this was not all. About six years ago I had a stroke of paralysis which affected my left side—but by extra care I recovered somewhat from this. Three years ago I had a second stroke which rendered me entirely helpless. My left side was wholly useless and I could not feel it when a pin was thrust full length into my leg or arm. Before paralysis set in I thought I was nigh to death, but now came the horror of a living death. On account of my heart trouble, which was aggravated by this new disease, I could not sleep and could be placed only in one position—bolstered up in a chair reclining slightly on my right side. Now the paralysis affected my head and I would remain in that position asleep in the chair for weeks at a time without awakening. Words cannot express the misery I was in and the suffering I endured. All this time I consulted doctors and tried all kinds of patent medicines without receiving any benefit. I was doomed to a lingering death and was in despair. One day a paper was handed me to read. In the paper I saw an account of the healing of a paralytic who used Dr. Williams' Pink Pills for Pale People. I had no faith in patent medicines; I had spent over $200.00 in them, all to no purpose. Unable to work I had no income save a pension of $8.00 per month. But some way I was impressed with what Pink Pills had done and determined to give them a fair trial. I did not stop with one box, but used three boxes before I noticed any effect. After taking three boxes I felt a change coming over me. I kept on taking Pink Pills and kept on feeling better. Gradually my pain left me, I began to feel new life course through my body and, to my surprise and delight, feeling began to come into my side and life and strength into my leg and arm. After taking fourteen boxes I had recovered full use of my limbs, my rheumatism was gone and my heart trouble relieved. During my sickness my weight had decreased from 225 pounds to 144 pounds, but to-day I weigh 170 pounds, am strong and active and you would not take me to be 77 years old."

While speaking, Mr. Haswell showed considerable emotion and, when questioned, he added: "I cannot say too much in praise of Dr. Williams' Pink Pills and I cannot express my gratitude to the Dr. Williams' Medicine Company; they saved my life and gave me back health I had not enjoyed for over thirty years."

When told that people might not believe such a story in print, he said: "I am willing to go before a Justice of Peace and swear to its truth, if you wish, and I shall be only too glad to answer inquiries any one may wish to make."

Dr. Williams' Pink Pills for Pale People are an unfailing remedy for all diseases arising from a poor and watery condition of the blood, such as pale and sallow complexion, general muscular weakness, loss of appetite, depression of spirits, lack of ambition, anæmia, chlorosis or green sickness, palpitation of the heart, shortness of breath on slight exertion, coldness of hands or feet, swelling of the feet or limbs, pain in the back, nervous headache, dizziness, loss of memory, feebleness of will, ringing in the ears, hysteria, paralysis, locomotor ataxia, rheumatism, sciatica, all diseases resulting from vitiated humors in the blood, causing scrofula, swelled glands, fever sores, rickets, hip-joint diseases, hunchback, acquired deformities, decayed bones, chronic erysipelas, catarrh, consumption of the bowels and lungs, and also for invigorating the blood and system when broken down by overwork, worry, disease, recovery from acute diseases, such as fevers, etc. These pills are not a purgative medicine. They contain nothing that could injure the most delicate system. They act directly on the blood, supplying to the blood its life-giving qualities by assisting it to absorb oxygen, that great supporter of all organic life. In this way the blood, becoming "built up" and being supplied with its lacking constituents, becomes rich and red, nourishes the various organs, stimulating them to activity in the performance of their functions, and thus to eliminate diseases from the system.

These pills are manufactured by the Dr. Williams' Medicine Company, Schenectady, N. Y., and are sold only in boxes bearing the firm's trade-mark and wrapper, at 50 cents a box, or six boxes for $2.50, and are never sold in bulk. They may be had of all druggists or direct by mail from Dr. Williams' Medicine Company. The price at which these pills are sold makes a course of treatment inexpensive as compared with other remedies.

CUTICURA SOAP

Lovely Skin
Luxuriant Hair

The clearest skin, free from pimple, spot, or blemish, the softest, whitest hands, the most shapely nails, and luxuriant hair with clean, wholesome scalp, are produced by **Cuticura Soap,** beyond all comparison the most effective skin purifying and beautifying soap in the world. It is the **only** preventive of pimples, blackheads, blotches, red, rough, and oily skin, and baby blemishes, because the only preventive of inflammation and clogging of the pores, **the cause** of most complexional disfigurations.

For red, rough hands with shapeless nails, itching, burning palms and painful finger ends, it is unrivalled. It clears the scalp and hair of crusts, scales, and dandruff, soothes and heals irritated and itching surfaces, stimulates the hair follicles, and supplies the roots with energy and nourishment. Hence, for the prevention of facial blemishes, for giving a brilliancy and freshness to the complexion, for softening and whitening the hands, and for cleansing the scalp and invigorating the hair, it is simply incomparable.

Sale greater than the combined sales of all other skin and complexion soaps, both foreign and domestic. Sold throughout the world. POTTER DRUG AND CHEM. CORP., Sole Props., Boston. "All about the Skin and Complexion," 64 pages, illustrated, mailed free. British depot: F. NEWBERY & SONS, 1, King Edward-st., London, E. C.

A SINGLE TUBE HARTFORD TIRE
·AN EASY WINNER·
MADE BY THE HARTFORD RUBBER WORKS CO
IS A GOOD GUARANTEE
HARTFORD
TIRES have a speed and buoyancy and durability all their own. Their popularity has given birth to a host of imitations. But the imitators have yet to learn what we know after 6 years of experimenting.
IF IT'S A HARTFORD TIRE IT'S RIGHT
Hartford Tires are furnished with most bicycles of the highest grade. Can be had on any.
THE HARTFORD RUBBER WORKS CO.,
HARTFORD, CONN.
NEW YORK. PHILADELPHIA. CHICAGO.

Everything used in making Cleveland's Baking Powder is named on the label, information not given by makers of other baking powders.

Cleveland's is a pure cream of tartar powder, is in the first class and first in its class.

The leading teachers of cookery and writers on domestic science, as Mrs. Ewing, Mrs. Rorer, Mrs. Lincoln, Mrs. Dearborn and Marion Harland, use and recommend Cleveland's Baking Powder.

Our cook book contains four hundred receipts, covering the whole subject from soup to dessert. Mailed free on receipt of stamp and address. Cleveland Baking Powder Co., 81 Fulton St., New York.

COLUMBIA BICYCLES

"The Quality of Experience"

Cycle Prices

Pay $100—you have a Columbia—the result of 19 years' experience.
Pay less—you have experiment, at your expense—the result of competing doubtfulness.
More Columbias each successive year.

Catalogue of Truth, free at Columbia agencies —by mail for two 2-cent stamps.

Pope Mfg. Co., Hartford, Conn.

"The Teeth of the Gale"

AND THE

Sozodont

PURE AND FRAGRANT.

On June 21st, 1896, Captain Charlsen (formerly an officer on Mr. John Jacob Astor's yacht) and his brother sailed from New York for Queenstown, via the Northern passage, in their twenty-foot open boat, the "SOZODONT." If they arrive safely, the Sozodont will make a tour of seaport cities in Northern Europe and sail for New York next Summer, *Eclipsing All Transatlantic Records for Small Boats.*

A "half tone" picture of the Sozodont for the postage, two cents, or a sample bottle of liquid Sozodont, including a sample cake of Sozoderma Soap, for the postage, three cents, or all for five cents, provided you mention this publication. Address HALL & RUCKEL, New York, proprietors of Sozodont and other well-known preparations.

ESTAB. 1822. PHILADELPHIA

FRED. BROWN'S

FOR CRAMPS AND COLICS. GINGER GOOD AT ALL SEASONS.

IMITATIONS ARE OFFERED BUT ARE WORTHLESS

Good in all Climates

THE GREAT STIMULANT WITHOUT REACTION FOR

GRAMPS, COLICS, DYSPEPSIA, INDIGESTION,

AND ALL OTHER STOMACH DISORDERS.

IN USE FOR MORE THAN HALF A CENTURY.

Fred. Brown's Ginger

ESTABLISHED 1822. PHILADELPHIA, PA.

TALLY-HO BICYCLE LANTERN

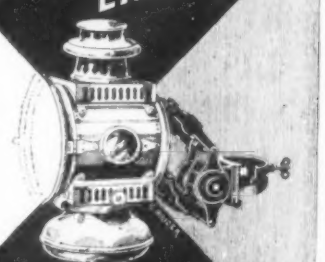

FOUR STYLES $5.00

Tally-Ho Lamps are Superior because they give the brightest light—they will not melt or shake to pieces, as all parts are riveted—they can be lighted either at the front or side door. Plenty of room for insertion of match. Tally-Ho brackets are riveted to the body of the lamp and cannot spring off.

More reasons in our booklet free. All dealers.

The Bridgeport Gun Implement Co.

WALTER BAKER & CO., LIMITED.
Established Dorchester, Mass., 1780.

Breakfast Cocoa

Always ask for Walter Baker & Co.'s
Breakfast Cocoa
Made at
DORCHESTER, MASS.
It bears their Trade Mark
"La Belle Chocolatiere" on every can.
Beware of Imitations.

IVORY SOAP

IT FLOATS

At all grocery stores east of the Rocky Mountains two sizes of Ivory Soap are sold; one that costs five cents a cake, and a larger size. The larger cake is the more convenient and economical for laundry and general household use. If your Grocer is out of it, insist on his getting it for you.

THE PROCTER & GAMBLE CO., CIN'TI.

Trade-mark (Nickel Silver.)

Chafing Dishes

in "Silver Plate that Wears."

Nickel silver, silver soldered; twenty styles. Ask your jeweler to show you some of them.

Meriden Britannia Company

MERIDEN, CONN.; 208 Fifth Ave., New York.
Largest silver-plate manufacturers in the world.

"*1847 Rogers Bros.*" Trade-mark on spoons, forks, etc.

Send for Book of Chafing Dish *Recipes Free.*

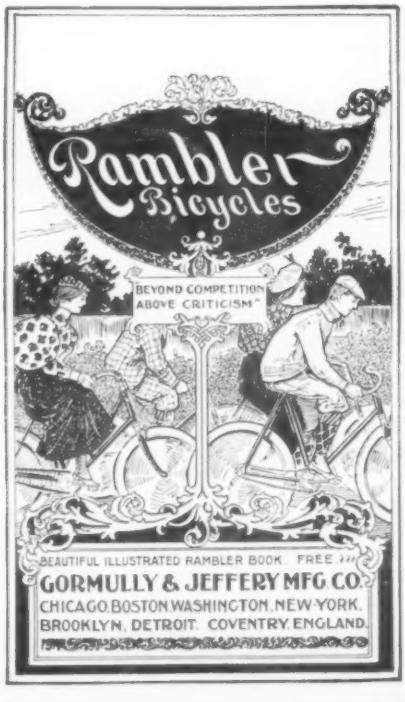

The McClure Press, 141-155 E. 25th St., N. Y. City.

Soup,

Like the "little girl" in the nursery rhyme, "when good, is *very, very good.*"

The use of

Armour's Extract of BEEF

insures **good soup** and saves much time and trouble in the making. Armour's Extract gives to sauces, stews, etc., an appetizing zest and relish attainable in no other way.

Send for our little book of "Culinary Wrinkles," mailed free.

Armour & Company

Chicago.

McCLURE'S MAGAZINE

CONTENTS FOR SEPTEMBER, 1896

I. **Abraham Lincoln about 1864.** A Portrait . . . . . *Frontispiece.* 290

II. **The 'Eathen.** A Ballad . . . . . *Rudyard Kipling* 291

III. **A Century of Painting.** An Art Student in Paris in the Early Seventies . . . . . *Will H. Low* 293
With reproductions of celebrated paintings by Regnault, Bastien-Lepage, Meissonier, and others.

IV. **In the Time of the Sweetbrier.** A Story. *Harriet Prescott Spofford* . 305
With pictures by W. Granville Smith.

V. **The Discovery of Anæsthesia.** Dr. Morton and his Heroic Battle for a New Idea . . *Elizabeth Whitman Morton.* 311
With portraits.

VI. **"Lincoln's Lost Speech"** 319
Report of the Speech—Never Before Published. *H. C. Whitney.*
Circumstances of Its Delivery . . . . . *Joseph Medill,*
Editor of the "Chicago Tribune."
With portraits.

VII. **"Phroso."** A Tale of Brave Deeds and Perilous Ventures. Chapters XVI.–XIX. . . *Anthony Hope* 332
Copyright, 1896, by A. H. HAWKINS.

VIII. **Among the Gloucester Fishermen.** A Chapter of Reminiscences . . . . . *Elizabeth Stuart Phelps* . 353
With pictures by I. W. Taber, and from photographs.

IX. **A Sea Change.** A Tale of a Mate and a Cook . . . . . *Morgan Robertson* . . . 362
With pictur by G. W. Peters.

X. **Kitty Neil.** An Old Irish Ballad . . . . . *John Francis Waller, LL.D.* 372
With pictures by H. Latimer Brown.

XI. **Whistler, Painter and Comedian.** His Repartees and Stories—Personal Appearance. 374
With portrait and reproduction of a painting.

XII. **The Extreme Edge of Hazard.** A Story. *Clinton Ross* 379

Terms: $1.00 a Year in Advance; 10 Cents a Number. Subscriptions are received by all Newsdealers and Booksellers, or may be sent direct to the Publishers.

NOTICE OF CHANGE OF ADDRESS should reach us not later than the *tenth* of the month, in order to take effect with the following number.

BOUND VOLUMES in dark green linen and gold, post-paid, $1.25 per volume; in buckram and gold, $1.50 per volume. Back numbers, returned post-paid, will be exchanged for corresponding bound volumes in linen at 75 cents per volume, and in buckram at $1.00 per volume, post-paid. Missing numbers will be supplied, when volumes are returned to us for binding, at the regular subscription price of 8⅓ cents a copy, excepting the numbers from August, 1893, to December, 1894, inclusive, which are 15 cents a copy. Indexes will be supplied to those who wish to do their own binding.

OUT OF PRINT.—The numbers for June and July, 1893, and November and December, 1895, are out of print. Bound Vol. I. is also out of print. We can still supply all the other volumes in either style of binding.

BINDERS, holding firmly any number, from one to six copies, of McCLURE'S MAGAZINE, post-paid, 75 cents.

S. S. McCLURE, President
JOHN S. PHILLIPS, Treasurer
ALBERT B. BRADY, Secretary

THE S. S. McCLURE CO.
141-155 East Twenty-fifth Street, New York City

Entered as Second-Class Matter at the New York (N.Y.) Post-Office, June 9, 1893.

Copyright, 1896, by THE S. S. McCLURE CO. All rights reserved.

McCLURE'S MAGAZINE

ANNOUNCEMENTS

A Character Sketch of "IAN MACLAREN" (the Rev. John Watson)

AUTHOR OF "BESIDE THE BONNIE BRIER BUSH"

The Rev. D. M. Ross, a brother Scotchman, a fellow minister, and a personal friend of "Ian Maclaren," has written an intimate biographical study of the author of the delightful "Bonnie Brier Bush" stories, who is this month to pay his first visit to America. The paper will be published in the October McCLURE'S, with pictures of "Ian Maclaren" in his study, of his house in Liverpool, of scenes from his best-known stories, etc.

A KIPLING BALLAD

In this number appears a new barrack-room ballad by Rudyard Kipling—"The 'Eathen." In the October number will appear another—"Cholera Camp."

"We've got the cholerer in camp—it's worse than forty fights;
We're dyin' in the wilderness the same as Isrulites."

LI HUNG CHANG

THE CREATOR OF MODERN CHINA

The United States are to have for their honored guest this month the statesman who, in spite of the greatest difficulties and even dangers, has established a progressive policy in almost all departments of the Chinese government. This gives a special interest to a paper that is to appear in the October McCLURE'S. It is a paper by the Hon. Chester Holcombe, embodying his personal observations of Li Hung Chang and his work. Mr. Holcombe was for many years interpreter, Secretary of Legation, and Acting Minister of the United States, at Peking, China, and was thus brought into intimate personal relations with Li Hung Chang. The paper will be fully illustrated.

LINCOLN'S DEBATE WITH DOUGLAS

The next paper in the Lincoln series will treat of the Lincoln and Douglas debate in 1858. Lincoln, already the leader of the new Republican party in his own State, attracted by his skill and strength in this debate the attention of the whole country, and thus became a leader of the new party in the nation. The paper will consist largely of anecdotes and reminiscences derived from men who heard the debate and knew the disputants. The political features and import of the debate have been abundantly written about; this paper gives the personal side of it, hitherto little touched upon. The paper will be fully illustrated.

GRANT PICTURES

The amount of new material, both literary and pictorial, which Mr. Hamlin Garland has succeeded in gathering for the popular life of Grant which he is now writing for McCLURE'S MAGAZINE, surpasses his largest expectation. He had not dared to hope that so much was still obtainable. But perhaps there is still more. If so, we do not want to miss anything; and if our friends have pictures which they think are likely to be of use to us in this connection, they will do us a great favor by sending them to us. All pictures will be carefully preserved, and returned to the owners in good condition.

---

10 CENTS A COPY - - - $1.00 A YEAR

THE S. S. McCLURE CO., 141-155 East 25th Street, New York City

A College Education

Special Offer to Readers of McClure's Magazine

KNOX COLLEGE—THE MAIN COLLEGE HALL.

The founders of McClure's Magazine are all graduates of Knox College, Galesburg, Illinois; and we have made arrangements with that institution whereby we can afford to pay a year's tuition and living expenses (room and board) at Knox College in return for five hundred yearly subscriptions to the Magazine at $1.00 each.

If you secure less than five hundred subscriptions we will pay you either the regular commission to agents or a proportionate part of a year's expenses at Knox College.

Knox College

Is not one of the richest and largest of the American colleges, but through the sixty years of its existence it has been noted for the excellence of its training; and it has always been pre-eminently attractive to the class of students who go to college, not from compulsion or convention or for display, but with an intelligent and serious purpose. Madame Blanc, the well-known French authoress, who writes under the name of Th. Bentzon, deemed it worth her while recently, when seeking out things peculiarly American, to pay a special visit to Knox College; and, on returning to Paris, she published in the "Revue des Deux Mondes" a long article, giving her impressions of it.

KNOX COLLEGE—ALUMNI HALL.

"Alumni Hall," wrote Madame Blanc, "a building of brick and red sandstone, in modified Roman style, has a fine appearance. Its auditorium, which will hold nearly one thousand people, serves each morning as a chapel, where a service of prayer unites the whole college, and where in turn the professors read the Bible and give a brief instruction. . . . This custom does not exist in the universities of the East; it seems to me that it contributes largely to the moral atmosphere of Galesburg."

This is a Rare Opportunity

For a College Education, and many young people are availing themselves of it, and are already sending in subscriptions.

For further information address

The S. S. McCLURE CO., 141-155 East 25th St., New York City, N. Y.,

or JOHN FINLEY, President of Knox College, Galesburg, Ill.

Lincoln's Debate with Douglas

Personal Side of One of the Most Dramatic Events in Political Party History

McCLURE'S MAGAZINE for October will contain a paper on the epochal debate between Lincoln and Douglas in 1858, based largely on the unpublished reminiscences of personal friends of Lincoln who were on the inside and knew the secret history of this most dramatic contest. Coming just now, when the country is in the height of a political campaign involving a fundamental policy of government, this paper will be found to have a peculiar pertinence and interest.

Lincoln's speeches in the debate with Douglas gave final form and phrase to the purposes of the then new Republican party, and thus really completed the organization which has dominated American politics ever since. They at once made Lincoln a national leader, and, two years later, President.

In point of reputation and influence, Lincoln and Douglas, under the test of this debate, practically changed places. In challenging Douglas, Lincoln had seemed, even to his friends, bold almost to presumptuousness. Douglas had been for ten years a United States Senator, was the foremost man in his party, and a popular idol. Lincoln, in comparison, could not but seem obscure and untried. To their joint meetings Douglas travelled in great state, and was everywhere received with elaborate ceremony. Lincoln, on the contrary, went about in the simplest and most democratic fashion; and while he had as ardent ovations as Douglas, they were largely impromptu, and always rather rude and homely.

Thus the contest was one of sharp contrasts, physical and intellectual. The paper in McCLURE'S will bring out all the picturesque phases of it.

$1.00 a year - - 10 cents a copy

THE S. S. McCLURE CO., 141-155 East Twenty-fifth Street, New York City

STATE NORMAL COLLEGE.

Professional Extension Course for Teachers and Ministers

desiring to rise in their professions. Scores of Presidents, Professors, Superintendents, Principals, and Pastors now on the work leading to better attainments and Diplomas and Degrees. The New South is the opening educational field. Now is the time to prepare to enter it.

Send fifty cents subscription to STATE NORMAL EXPONENT, bi-mo., 48-page Magazine, and learn all about this COURSE and FIELD. E. R. ELDRIDGE, President, Troy, Ala.

Connecticut, Greenwich.

A Family School for Girls.

The Misses STOWE, Principals of the Homestead School for Girls.

Woodside Seminary. Reopens Sept. 24th, 1896.

City advantages for culture and study. Rural surroundings.

Miss SARA J. SMITH, Principal,
Hartford, Conn.

Connecticut, Norwalk.

Miss Baird's Institute for Girls.

44 miles from New York City. Primary, Academic, and College Preparatory Classes. New buildings, steam heat, incandescent light. Gymnasium. 24th year.

District of Columbia, Washington, Bliss Building.

The Bliss School of Electricity.

The only institution in the country where practical electrical engineering is thoroughly and exclusively taught. Books open until Sept. 15. Course opens Oct. 1. Catalogue upon application.

NATIONAL CIVIL SERVICE SCHOOL

311 East Capitol Street, Washington, D. C.

Eleven years' experience in preparing persons for the Civil Service. Our students are in every Department of the Government. Now is a good time to prepare. Eighty-five thousand positions now under the Civil Service. Instruction by mail. Money refunded if you do not pass the examination.

District of Columbia, Washington.

National Park Seminary FOR YOUNG WOMEN. Suburbs of Washington, D. C. Collegiate and Seminary Courses. Beautiful grounds. $75,000 buildings. A cultured home. $350 to $400. Send for Illustrated Catalogue. "It is a liberal education to live in Washington."

Illinois, Chicago, 479-481 Dearborn Ave.

Girls' Collegiate School.

Twentieth year begins September 23d. Prepares for college and gives special courses of study. For young ladies and children.

Miss R. S. RICE, A.M., Miss M. E. BEEDY, A.M., Principals.

Illinois, Chicago, 613 and 614 Ashland Block.

Kent College of Law. Diploma admits to the Bar. Two years' course. *Improved methods uniting theory and practice.* Students can be self-supporting. Fall term opens Sept. 7th. MARSHALL D. EWELL, M.D., LL.D., Dean.

Illinois, Rockford.

Rockford College for Women.

Fall Term opens Wednesday, September 16, 1896. Classical and Science Courses. Excellent Preparatory School. Specially organized departments of Music and Art. Well-equipped Laboratories. Fine Gymnasium. Resident Physician. Memorial Hall enables students to reduce expenses. For catalogues address Lock Box 45. PHEBE T. SUTLIFF, M.A., President.

Madison Institute. A Day and Home School for Girls. Established in 1858. Beautiful and healthful location in the Blue Grass Region of Kentucky. Diplomas in 3 courses. 15 instructors of University and European training. College Preparatory Course. Boarders limited to 30. (Miss) ALICE LLOYD, Prin., RICHMOND, KY.

Massachusetts, Billerica.

MITCHELL'S BOYS' SCHOOL. 18 miles from Boston, B. & L. R. R. Strictly Select Family School. $500 per year. Military. Only requisite for admission, *good character*. Special care and training to young boys. Fits for college, technology, and business. Send for circular to M. C. MITCHELL, Principal.

Massachusetts, Bradford.

Bradford Academy. Founded 1803. For the higher education of young women. Classical and scientific course of study, also Preparatory and optional. Year begins September 16, 1896.

Apply to Miss IDA C. ALLEN, Principal.

Massachusetts, Greenfield.

Prospect Hill School for Girls.

A thorough education with good home influence. Established, 1869.

Miss IDA F. FOSTER, Miss CAROLINE R. CLARK, } Principals.

Massachusetts, Wilbraham.

Wesleyan Academy. Both Sexes. Nine Courses. Specialists in Classics, Arts, and Music. Enlarged endowment insures superior advantages at moderate expense. 80th year. Opens September 16th, 1896. For Catalogue address REV. WM. R. NEWHALL, Principal.

Massachusetts, Worcester.

Miss Kimball's School for Girls.

Thorough preparation for College, Intermediate, Academic and Special Courses.

Send for Illustrated Circular.

Worcester Academy. Prepares boys for any College or Scientific School. Buildings new, with every modern improvement of School-House, Dormitories, Dining Hall, Gymnasium and Infirmary with trained nurse. Playground and oval unexcelled. 63d year begins Sept. 9, 1896.

D. W. ABERCROMBIE, A. M., Prin.,
WORCESTER, MASS.

South Jersey Institute. 27th year begins Sept. 16. Both Sexes. Prepares for any College, Teaching or Business. French, German, Art, Music, instrumental and vocal. First-class Gymnasium. Competent Physical Director. Spacious campus and athletic field. Pure water, drainage perfect. H. K. TEASE, Prin., Bridgeton, N. J.

New Jersey, Hightstown.

Peddie Institute.

Prepares for College, Teaching, Business. Courses in German, French, Music, Art. Both sexes. 29th year opens Sept. 9th.

Address Rev. JOSEPH E. PERRY, Ph.D., Principal.

New Jersey, Pennington.

Pennington Seminary. Convenient to New York, Philadelphia, Baltimore, and Washington. Both sexes. 57th year. Healthful. Beautiful. 17 teachers, 12 courses. Cost moderate. For beautifully illustrated catalogue address THOMAS HANLON, D.D., Pres't.

New York, Buffalo.

St. Margaret's School. Boarding and Day School for Girls. Regular and Elective Courses. Certificate admits to College. Large Gymnasium, thoroughly equipped. Instruction in Sloyd.

Miss E. CURRIE TUCK, Principal.

New York, Irvington-on-Hudson.

Miss Bennett's SCHOOL FOR GIRLS opens Sept. 23d, 1896. An exceptional school with the most desirable school features. 20 miles from New York. Refers to Charles Dudley Warner, etc. Apply to the Principals,

Miss MAY F. BENNETT, Miss ELEANOR W. ROSE.

GOLDEN HILL SCHOOL FOR BOYS,

Kingston-on-Hudson,

NEW YORK.

BERKELEY SCHOOL, NEW YORK, N. Y.

Combining city and country life. Thirty-four boarders received, in two separate buildings, *under seven resident teachers*—securing the most complete home life. New fireproof schoolhouse, armory, gymnasium, ten-acre playground—the Berkeley Oval, Oval Cottage, manual training, and military drill fully presented in the register for '96. Two hundred and fifty boys have been prepared for the leading colleges. For particulars,

Address JOHN S. WHITE, LL.D., Head-master,
20 West Forty-fourth Street.

EASTMAN BUSINESS COLLEGE, Poughkeepsie, N. Y.
NEW YORK BUSINESS COLLEGE,
81 East 125th Street, New York, N. Y.

Preparatory, Business and Shorthand Departments. Instruction by mail or personally. Salaried positions for competent students.

The young man of to-day is the business man of the future. It is a recognized necessity that he shall be well educated—equipped for business. **Business men everywhere endorse these Schools.**

Poughkeepsie, N.Y. Eastman National Business College

has long been celebrated for practical and thorough business education in the shortest time and at the least expense.

Send for our Annual Catalogue, an interesting book explaining our views of a practical education.

CARRINGTON C. GAINES, Pres. Eastman Business College
POUGHKEEPSIE, N. Y.

FRENCH FOR CHILDREN
GERMAN FOR CHILDREN

Illustrated Methods. BERLITZ & CO., Madison Square, N.Y.
Send for catalogue and sample pages.

Miss S. D. Doremus.

BOARDING AND DAY SCHOOL FOR GIRLS.
RE-OPENS OCTOBER 1ST.
735 Madison Avenue, New York.

Home Boarding and Day School for Girls.
College preparation. Superior musical advantages. Rev. Dr. and Mrs. CHARLES H. GARDNER. 607 Fifth Avenue, N. Y. City.

Mrs. Leslie Morgan's

BOARDING AND DAY SCHOOL FOR GIRLS.

Thorough English from Kindergarten through College Preparatory. Miss Catherine Aiken's Method of Concentrated Attention in Mind Training a special feature; also conversational French and German. Home and Chaperonage for special students. 15 West 86th Street, New York, N. Y.

NEW YORK LAW SCHOOL { 120 Broadway, New York City. } **"Dwight Method" of Instruction.**
LL.B. in two years. Graduate course, one year. High standards. Largest Law School east of Michigan. Send for catalogue. GEORGE CHASE, Dean.

PEEKSKILL MILITARY ACADEMY.

63d Year.

For catalogue and full information, apply to

Col. L. H. ORLEMAN, Prin.,
Peekskill-on-Hudson, N. Y.

New York, Poughkeepsie.
Riverview Academy. **61st year.** Prepares thoroughly for College, the Government Academies, and Business. U. S. Army officer detailed at Riverview by Secretary of War.
JOSEPH B. BISBEE, A. M., Principal.

MOUNT PLEASANT MILITARY ACADEMY.
A high grade school for boys. Fits for college and for business. 82d year. Library of 12,000 volumes.
Reference, Hon. JOSEPH H. CHOATE.
CHARLES F. BRUSIE, A.M., ARTHUR T. EMORY, A.B., Principals. SING-SING-ON-HUDSON.

New York, Sing-Sing-on-the-Hudson.
Ossining School for Girls. Prepares for college. Advanced courses in Art and Music. Albert Ross Parsons, Musical Director. One hour from New York. 29th year begins September 23d.
Miss C. C. FULLER, Principal.

STEAM ENGINEERING

(Stationary, Locomotive or Marine); Mechanics; Mechanical Drawing; Electricity; Architecture; Architectural Drawing and Designing; Civil, Hydraulic, Railroad, Bridge, and Municipal Engineering; Plumbing and Heating; Coal and Metal Mining; Prospecting, and the English Branches. Students make rapid progress in learning to Draw and Letter. The Steam Engineering course is intended to qualify engineers to secure Licenses.

References everywhere. Send for Free Circular and Book of Testimonials, stating the subject you wish to study, to

The International Correspondence Schools,
Box 814, Scranton, Pa.

TAUGHT BY MAIL — THOROUGH PRACTICAL

Miss C. E. Mason's School for Girls.

THE CASTLE,
Tarrytown-on-Hudson, N. Y. A beautiful school. Advantages of N. Y. city. All departments. Illustrated circulars. Refer to Rt. Rev. H. C. Potter, Hon. Chauncey M. Depew.

Horner Military School.

Oxford, N. C.

Classical and Scientific. Prepares for any University or College of the United States. Healthful Location. Competent Instructors. Register sent on application.

Ohio, Cincinnati.
CINCINNATI CONSERVATORY OF MUSIC.
Miss CLARA BAUR, Directress.
A thorough Musical Education after Methods of Foremost European Conservatories. Residence Department for young ladies from a distance. Students from Cincinnati and from a distance can enter at any time. For catalogue address, Miss CLARA BAUR, 4th and Lawrence Sts., Cincinnati, O.

Pennsylvania, Lititz. (Near Philadelphia.)
Linden Hall Moravian Seminary Opens Sept. 16th.
For girls and young women. Healthful, beautiful and retired. Preparatory, Academic, Post-Graduate. Music, Art and Modern Languages. Rev. C. B. SHULTZ, D.D., Prin.

Pennsylvania, Media.
Media Academy for Boys and Young Men
22d year. Classical, Scientific, English and Commercial courses. Thorough preparation for college or business. Careful individual attention. Excellent table. Beautiful location. Send for circular.
CHAS. W. STWART, Principal.

Pennsylvania, Ogontz.
Cheltenham Military Academy, on the summit of the Chelten Hills, 2 hours from New York; ½ hour from Philadelphia. Represented by 30 graduates in six leading colleges and scientific schools. $600; 26th year. JOHN C. RICE, Ph.D., Ogontz, Pa.

Pennsylvania College of Dental Surgery

The Forty-first Annual Session opens October 1, 1896. A three years' graded course of Lectures, Quizzes, Laboratory and Clinical work is given. *Women admitted.* Address
Dr. C. N. PEIRCE, Dean, 1415 Walnut St., Phila., Pa.

The Philadelphia Seminary

for Girls. Boarding and day school. 1325 North Broad Street. Special Courses of Study. College Preparatory. 26th year. Opens September 30th. For circular apply to
REBECCA E. JUDKINS, Principal.

Study Law at Home

Instruction by mail adapted to every one. Method approved. Takes your spare time only. Tuition moderate. 3 courses—Preparatory, business, college. Students & graduates in every State and in foreign countries. Six y'rs of success. Handsome catalogue free.

Sprague Correspondence School of Law,
83 Telephone Building, Detroit, Mich.

"Indispensable to every person of American origin."

The Early Life of Abraham Lincoln

UNPUBLISHED DOCUMENTS AND REMINISCENCES

Mr. W. H. Hazeltine, the well-known critic, writing in the New York *Sun*, says:

"It has been generally supposed, in view of the numerous biographies of Lincoln, one at least of which was extremely elaborate, and purported to be exhaustive, that there was nothing of interest or importance left to be discovered. That the assumption, however, was ill-founded will be plain enough to every reader of the papers now reprinted from McClure's Magazine, under the collective title of The Early Life of Abraham Lincoln (New York and London, S. S. McClure). That there was a considerable field for research still unexplored has been proved by the authors of this book, Ida M. Tarbell and J. McCann Davis, who have unearthed many unpublished documents, and have collected not a few unpublished reminiscences of Lincoln's early friends. They have succeeded in tracing the genealogy of Lincoln, and in connecting him with a distinguished family of Massachusetts; they have placed beyond question the legitimacy of his birth; and they have demonstrated that too much emphasis has been laid by most of his biographers upon the wretchedness of the circumstances amid which his childhood and youth was passed, the truth being that he was no worse off than the children of the average Kentucky pioneer."

IT BRINGS OUT LINCOLN'S HUMAN QUALITIES

Mr. Charles A. Dana, editor of the New York *Sun*, places this Life of Lincoln in his list of ten books which he regards as *indispensable to every person of American origin;* and the Scranton (Pa.) *Tribune*, commenting on this fact, says:

"When Charles A. Dana included McClure's Life of Abraham Lincoln in his list of the ten best books, he assuredly made no mistake. He put it, if we remember correctly, seventh on the list; but we are not so sure that it ought not, at least among Americans, to go next after the Bible and Shakespeare. We know of no other biography which so clearly brings home to present-day readers the human qualities of Lincoln and puts into such interesting relief the comedy and the pathos of his boyhood days."

This Life is as abundant in new material in its pictures as in its text. It contains

20 PORTRAITS OF LINCOLN

and over 100 other portraits and pictures.

Price, 50 cts. - Bound in Cloth, $1.00

For sale on all news-stands, and by all book dealers, or sent postage free on receipt of price by the publishers.

THE S. S. McCLURE CO., 141-155 Twenty-fifth St., New York City, N. Y.

AUTHORS' AGENCY Fifth year. Advice, Criticism, Revision, Copying, Disposal, Writers' supplies. All work between **Author and Publisher.** References: Noah Brooks, Mrs. Deland, Mrs. Burton Harrison, Mrs. Julia Ward Howe, W. D. Howells, Mrs. Moulton, C. D. Warner, Mary E. Wilkins, and others. For rates, references, notices, send stamp (loose) to **Wm. A. Dresser,** *Director,* 65 Pierce Building, **Boston, Mass.** *Please mention "McClure's."*

DISCOUNTS Lowest Cash Discounts allowed on Architectural, Scientific, Electrical, Mechanical, Industrial and Technical Books. Catalogue and Discount Sheet Free. WILLIAM T. COMSTOCK, 23 Warren St., New York.

Are You Musical?

If at all interested in music you need Grimm's complete Pronouncing Pocket Dictionary of 3500 Musical Terms, 25 cents. **Do you wish to learn to play the Guitar?** Get best method published, by Weishaupt. Full of original music. $1.00. To introduce quickly into 100,000 homes we will send Dictionary for 10 cts. and Guitar method for 50 cts., prepaid. Both books are used and indorsed by leading musicians. Money cheerfully refunded if not pleased.

The Geo. B. Jennings Co.
10 and 12 East 4th Street. CINCINNATI, OHIO.

OLD BOOKS SEND STAMP FOR LIST. Address **A. J. Crawford, 312 N. 7th St., St. Louis, Mo.**

Ties, Time and Money Saved

By Using **THE UNIQUE NECKWEAR HOLDER**

Folds up Flat. Nothing Like it. Useful. Ornamental as a Picture.

May decorate me with ribbon fine,
Or broidered curtain with sweet designs.
Present me to a gentleman (not blind),
Appropriate to his daily wants he'll find,
On this convenient rack, the very kind.

You Want One, At all dealers; by mail prepaid for 25c. For circular, address

J. M. KEELER & SON
203 E. Fayette Street, BALTIMORE, MD., U.S.A.

WM. McKINLEY

We are the first in the field with Life and Speeches of McKinley containing a full history of his eventful life, also his best speeches. It also contains full report of the proceedings of Republican Convention at St. Louis, Platform of the Party, and a sketch of Life of Hobart. 12mo, 380 pages, fully illustrated. Price, bound in half morocco, $1.50; in cloth, $1 00; in paper cover, 25 cents. Sent by mail, post-paid, to any address on receipt of price. Agents wanted, to whom we offer **60 per cent. discount.** Send 30 cents for Prospectus Book and full particulars and go to work. Any agent can sell 200 copies without any trouble. Send now—don't delay. Address

J. S. OGILVIE PUBLISHING CO.

Lock Box 2767 56 Rose Street, New York

A Wonderful Offer

2269 Pages for 65 Cents

Remarkable but true. We will, for 65 cents, send the Leather Stocking Tales, by Cooper, comprising the five separate books, The Deerslayer, The Pathfinder, The Pioneer, The Prairie, The Last of the Mohicans, set in large long primer type, and each bound in heavy lithograph paper covers. Sent, post-paid, for 65 cents, and money refunded if you are not satisfied.

70 House Plans for $1

If you are thinking about building don't fail to get the new book, **Palliser's American Architecture,** containing 104 pages, 11 x 14 ins. in size, consisting of large 9 x 12 plate pages giving plans, elevations, perspective views, descriptions, actual cost of construction **(no guesswork),** and instructions **How to Build** 70 Cottages, Villas, Double Houses, Brick Block Houses, suitable for city, suburbs, town, and country, costing from $300 to $6500, together with specifications and form of contract. Sent in paper cover by mail, post-paid, on receipt of $1. Address all orders to

J. S. OGILVIE PUBLISHING CO.

Lock Box 2767 56 Rose Street, New York

Special Offer 35c. for 15c.

Cut out this advertisement and send with **15** cents to pay expense, and we will send you *Free of Charge* a copy of **MODES, by May Manton,** and a pattern of this up-to-date Basque No. 6790, in any size from 32 to 40 inches bust measure. Address

MODES PUB. CO.

132 White St., - - New York

History for Ready Reference and Topical Reading,

IN FIVE IMPERIAL VOLUMES.

By J. N. LARNED, *Ex-Pres. Am. Library Ass'n.*

☞Giving History on All Topics in the Exact Words of the Historians Themselves.

This work is a New Departure in Book Making, as **it fills a place hitherto wholly unoccupied.**

It gives History in the **very language** of its **best interpreters,** and within easy reach of the reader.

Its system of **Ready Reference** and **Cross Reference** is new and complete, and shows **History in its relations** as does no other work.

It also presents History in its **Literature,** hence **in its most attractive** form, and with its **sources clearly given.**

Quotations from **over five thousand** volumes make it equivalent, practically, to a library of very many volumes, or, as Bishop Vincent says, ***"puts the history of the world on a single shelf."***

It will answer **more questions** in History, **more authoritatively,** with **greater excellence of literary expression,** and with a **greater economy of time,** than any other work in the world.

Sent carriage free to responsible subscribers on easy payments. Send for circular, giving full information.

SOLICITORS EMPLOYED.

The C. A. Nichols Co., Publishers,
Springfield, Mass.

The Penny Magazine

100,000 Circulation

64 pages, with lithographed cover in 7 colors.
For Sale on all Trains and by all Newsdealers.

5c. Per Copy

Amélie Rives, Louise Chandler Moulton, Clara Louise Burnham, Edward Everett Hale, Julia Magruder, Julian Hawthorne, Edgar Fawcett, Mrs. Poultney Bigelow, Herbert D. Ward, Cleveland Moffett, Maria Louise Pool, and many others contribute to recent numbers.

By Mail, Postage Prepaid
50 Cents a Year

Special Offer to Readers of McClure's

On receipt of fifty cents we will send the six back numbers of THE PENNY MAGAZINE and the Magazine for one year. This offer is good until October 1, 1896, only.

The Penny Magazine Co.

535-541 The Bourse PHILADELPHIA, PA.

A WONDERFUL OFFER

POSITIVELY LIMITED TO OCTOBER 1st.

The phenomenal sale of **The Encyclopædic Dictionary** has puzzled the world and reduced some of our disappointed competitors to a state of jealous frenzy. The secret of this tremendous success may be told in two words—**unapproachable superiority.** Five times our introductory prices were advanced, and with each advance our sales doubled many times over. **Why?** Because each delighted buyer becomes a **living advertisement,** and by his willing and hearty commendation influences other orders; otherwise the **$200,000** we have spent in advertising might have been wasted. But this is an age of progress, and, at any cost, **The Encyclopædic Dictionary** shall be kept **strictly up to date.** We have therefore completed a

COST $750,000 TO MAKE IT.

5 CENTS A DAY BUYS IT.

NEW AND MAGNIFICENTLY ILLUSTRATED EDITION

Four massive volumes, each 9 in. wide, 11 1-2 in. long, 3 in. thick, containing 8,259 pages, 16,000 columns of clear type matter, 3,000 illustrations; 250,000 words defined, 50,000 encyclopædic topics. Weight, about 40 lbs.

JUST AS THEY LOOK.

Revised to June 1, 1896, printed from new plates never before on press, containing thousands of the very newest words and definitions, including the latest coinages of 1896; a magnificent array of

Superb Colored Plates

in 17 colors, and dozens of single and double-page engravings in monotone—in all more than 700 additional illustrations. These extensive improvements have added many thousands of dollars to the **three-quarters of a million** already invested, and it is not to be expected that we can furnish, even for advertising purposes, many sets of our beautiful new edition at less than regular prices—**$42 to $70 a set.** Nevertheless, in accordance with our well-known methods of introduction, we shall give **early applicants** one grand opportunity to secure this matchless **home instructor** upon payment of

ONLY $1.00

with order, and balance at the rate of 5 to 8 cents a day, according to binding. **This great special offer is positively limited to October 1,** and demands immediate investigation by every man, woman, or child who sees this announcement. **REMEMBER,** this peerless dictionary and **home reference library** is universally

ACCEPTED AS THE ONE STANDARD AUTHORITY

By Schools, Colleges, Scientists and Educators wherever the English language is spoken.

IT IS THE LATEST Dictionary in existence and contains thousands of words not found in any other reference book. Among these are such very recent coinages as "vitascope," "aseptolin," "Roentgen rays," "skiagraph," "fluoroscope," and scores of other terms recently called into existence by the progress of modern science and **now forming a necessary part of every scholar's vocabulary.** It gives the history, derivation, spelling, pronunciation, and varied meanings of each legitimate English word, past and present. Compared with this **thoroughly up-to-date** publication, even the latest of other reference works is **years behind the age.**

IT IS THE BEST of all Encyclopædias, because the most **practically useful,** as well as the latest and highest in scholarship. **Just think of it!** The whole range of human knowledge condensed for your **convenient use** by such world-famous scientists as Huxley, Proctor, Morris, Estoclet, and a hundred other educators of hardly less renown. A **time-saver** for the busy mechanic, engineer, electrician, or inventor; a **brain-developer** for the plodding student; a **technical education** for the ambitious apprentice; an inexhaustible treasure-house of knowledge for each member of the family; a helpful companion for the most profound and finished scholar. **Nothing can fill its place.**

SEE AND EXAMINE FOR YOURSELF BEFORE BUYING.

A handsome book of specimen pages, with samples of colored plates and other illustrations, autograph endorsements from prominent educators, etc., sent free on receipt of **10** cents to pay postage. **Investigate thoroughly** before purchasing. Note that our terms, as given below, allow **ten days** in which to make a critical examination. **Could anything be more fair?**

HOW TO SECURE THIS GREAT BARGAIN. Send $1.00, and the entire four handsome volumes, bound in cloth, will be forwarded. Every month thereafter send $1.50 for twelve months, making a total payment of $19.00 (regular price of this style, $42.00). If Half-Russia style is desired, the monthly payments are $2.00 until $25.00 is paid (regular price of this style, $52.50). If Full Sheep style is wanted, monthly payments are $2.50 until $31.00 is paid (regular price of this style, $60.00). **The first payment in any case is only One Dollar.** Any one wishing to pay all cash may deduct 10 per cent. This allowance is practically cost of keeping the account if purchased on monthly payment plan. **We always recommend the Half-Russia binding as the most serviceable.** (When ordering, be sure to mention style of binding wanted.) Understand, the complete set of four volumes is sent after the first payment of $1.00, which gives you the use of them for a year while paying the remainder at the rate of only a few cents a day. **All freight or express charges must be paid by the purchaser.** That you will be entirely satisfied is shown by our willingness to send you a valuable set of books upon payment of only $1.00. **We refer to any Bank, any Newspaper, or any Commercial Agency in Philadelphia.**

BOOKS GUARANTEED AS REPRESENTED OR MONEY REFUNDED IF RETURNED WITHIN 10 DAYS.

SYNDICATE PUBLISHING CO., 234 S. 8th St., Philadelphia

Exact Knowledge

What Should We Do With Silver and Gold in the United States?

What Is the History of These Metals as Moneys?

What Has Been Their Relation to Each Other?

THE DAILY NEWS ALMANAC explains the four different sets of opinions regarding the use of silver as a money metal in this country.

THE DAILY NEWS ALMANAC tells of the first and second Memphis conventions, and gives the production of gold and silver in the world from 1792 to 1893 and the product of gold and silver in the United States from 1792 to 1894.

THE DAILY NEWS ALMANAC contains a table showing the remarkable irregularity in the relative production of the world's output of gold and silver in short periods of years as shown in groups. Also a table giving the price of bar silver since 1833.

THE DAILY NEWS ALMANAC gives a list of the coins of the United States with the authority for coining and changes in weight and fineness, total amount coined and legal tender quality and a chart on the monetary system of the United States.

THE DAILY NEWS ALMANAC gives a table showing the circulation of money in the United States and the monetary systems and approximate stocks of money in the principal countries of the world. And it contains a table that exhibits the value of the pure silver in the silver dollar, reckoned at the commercial price of silver bullion, from 80 cents to $1.2929 (parity of our coining rate) per fine ounce.

207 Years

THE DAILY NEWS ALMANAC contains the commercial ratio of silver to gold each year from 1687 to 1895. This reliable annual of

452 Pages

Contains thorough reports upon subjects of vital importance to all American citizens, such as imports, exports, elections and important questions of the day. It is the only annual published in America which gives the full vote by counties of all parties in all the states and territories.

The Daily News Almanac

IS 25 Cents

In paper covers, 50 cents in cloth, and is for sale by all newsdealers, or sent by mail on receipt of price by THE DAILY NEWS, 123 Fifth Avenue, Chicago, Illinois.

Gladness Comes

With a better understanding of the transient nature of the many physical ills which vanish before proper efforts—gentle efforts—pleasant efforts--rightly directed. There is comfort in the knowledge that so many forms of sickness are not due to any actual disease, but simply to a constipated condition of the system, which the pleasant family laxative, Syrup of Figs, promptly removes. That is why it is the only remedy with millions of families, and is everywhere esteemed so highly by all who value good health. Its beneficial effects are due to the fact that it is the one remedy which promotes internal cleanliness without debilitating the organs on which it acts. It is, therefore, all important, in order to get its beneficial effects, to note when you purchase that you have the genuine article, which is manufactured by the California Fig Syrup Co. only, and sold by all reputable druggists.

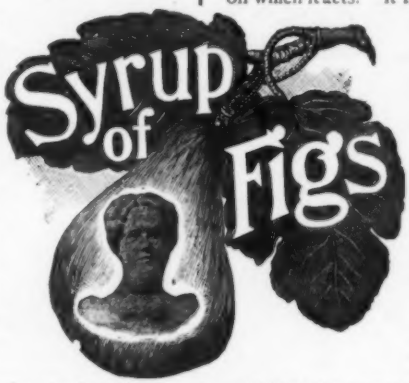

If in the enjoyment of good health and the system is regular, laxatives or other remedies are then not needed. If afflicted with any actual disease, one may be commended to the most skilful physicians; but if in need of a laxative, one should have the best, and with the well-informed, Syrup of Figs stands highest.

Manufactured by CALIFORNIA FIG SYRUP CO.

PADONA Instantly Removes and Forever Destroys unsightly and disfiguring hair, and leaves the Face, Neck and Arms and other parts of the body, wherever applied, white and beautiful. **Padona** is a scientific marvel. By one or two applications the roots of the hair are completely destroyed and return growth is rendered impossible. **Padona** is absolutely free from the injurious substances so common in remedies for the removal of hair growth and **is so harmless that a child can use it freely without fear of injury.** A great blessing to old and young.

. . $1,000.00 Forfeit For Any Case Where Padona Fails . .

or leaves the slightest trace of injury or discoloration of the skin. An enthusiastic purchaser writes: "I have used many preparations to remove hair on the face, without results. I sent for a bottle of **Padona** and now I am free of the ugly face blemishes, and it has beautified my complexion." It is recommended by thousands of persons of culture and refinement who have used it successfully, and as not a single failure has been recorded, every bottle of **Padona** is guaranteed to do all claimed for it. **Padona** is sent by mail, postage paid, in safety mailing cases approved by postmasters, securely sealed, on receipt of $1.00 per box.
Safe delivery of your letter is insured by registering it at any Post-office. All correspondence held strictly confidential. Please cut this out as it may not appear again and mention this paper.

The Padona Company, 111 West Fifth Street, Live agents wanted everywhere. **Cincinnati, Ohio.**

HUNYADI JÁNOS

NATURAL APERIENT WATER.

"It is the laxative against
CONSTIPATION and CONGESTIONS."
(DR. E. MONIN, Paris.)

***CAUTION:** None genuine without the signature of the firm* **"Andreas Saxlehner"** *on the label.*

Sozodont

FOR THE TEETH AND BREATH

THE WOMAN WHO USES SOZODONT can afford to smile. Beautiful teeth, firm gums, and sweet breath come with the use of liquid SOZODONT daily the powder twice a week. A sample by mail for the postage, three cents. Address

HALL & RUCKEL, Proprietors, New York.

Trigestia

for Dyspepsia, Indigestion, Headache, Heartburn and Sour Stomach.

IN this preparation the Pepsin used is concentrated, and of the highest digestive power. The Bismuth is the purest the market affords. The Nux Vomica is the best English extract. The efficacy of this combination lies in its triple effect — that of the actual solvent action of the Pepsin on all articles of food, the prevention of fermentation and formation of gases by the Bismuth, and the stimulant effect of the Nux Vomica (which is undoubtedly the best known tonic for nervous dyspepsia) on the secretion of the digestive fluids.

WILL RESTORE ROSY CHEEKS, ELASTIC STEP, AND HAPPY SPIRITS.

Price, 25 and 50 Cents per Bottle, postpaid.

A. J. DITMAN, Chemist, - - - - - - 2 Barclay Street, NEW YORK.

STEUBEN SANITARIUM

HORNELLSVILLE, N. Y.

The chances for improvement in health are surely best where ALL the conditions are favorable to recovery, such as the watchful, daily care of skilled physicians; trained nurses and attendants; fifteen eminent consultants; employment of all approved methods and agents; use of all kinds of modern appliances—

BATHS, ELECTRICITY, MASSAGE, PHYSICAL CULTURE;

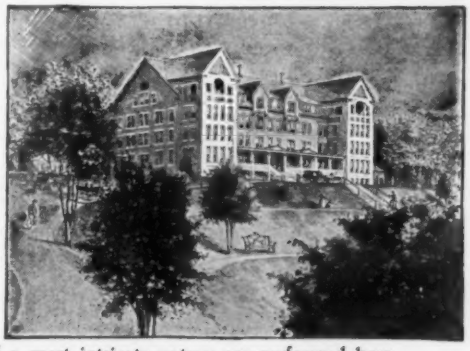

Fire-proof Buildings superbly located in a park of ten acres, and in the midst of charming scenery; perfect heat and ventilation a generous and nourishing diet; pleasant companionship; a cheerful, hopeful atmosphere; the COMFORTS OF A REFINED LUXURIOUS HOME. . . . . .

N. B.—While surgical operations of a most intricate nature are performed here, and preparations therefor by a course of special treatment is an important part of the work, such cases are never obtruded upon the other patients.

Further information cheerfully supplied by addressing the Superintendent.

Dr. J. E. WALKER, Hornellsville, N. Y.

A NEW BOTANICAL DISCOVERY

Which Will Prove a Blessing to Humanity

THE WONDERFUL KAVA-KAVA SHRUB

Of Special Interest to all Sufferers from Kidney Disorders, Bright's Disease, Dropsy, Rheumatism, Blood Impurities, and other maladies caused by improper action of the Kidneys

A FREE GIFT OF GREAT VALUE TO YOU

A short time ago our readers were made aware of a valuable new botanical discovery, that of the Kava-Kava Shrub, or, as botanists call it, *piper methysticum*, found on the banks of the Ganges River in East India. From a medical standpoint this is perhaps the most important discovery of the century. The use of the Kava-Kava Shrub, like other valuable medical substances, opium and quinine, was first observed by Christian missionaries among the natives as a sovereign remedy for Kidney diseases. Speaking of the use of the Kava-Kava Shrub by the natives of India, Dr. Archibald Hodgson, the great authority on these diseases, says:

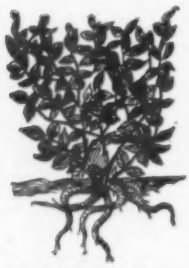

THE KAVA-KAVA SHRUB.
(*Piper Methysticum.*)

"Intense heat and moisture of this tropical climate acting upon the decaying vegetation renders these low grounds on the Ganges the most unhealthy districts found anywhere. Jungle fevers and miasma assail the system, and even the most robust constitutions yield to the deadly climatic influences. The blood becomes deranged. . . . Under these conditions the other organs become affected, and life hangs in the balance. Then when all the remedies of modern medical science fail, the only hope and harbor of safety are found in the prompt use of Kava-Kava shrub. A decoction of this wonderful botanical growth relieves the Kidneys and enables them to carry off the diseased products from the blood. Recovery sets in and the patient slowly returns to health."

Of all the diseases that afflict mankind, Diseases of the Kidneys are the most fatal and dangerous, and this being the case, it is but natural that the discovery of the Kava-Kava Shrub—Nature's Positive Specific Cure for Diseases of the Kidneys—is welcomed as a gift to suffering humanity.

Alkavis, which is the medical compound of the Kava-Kava Shrub, is indorsed by the Hospitals and Physicians of Europe as a Sure Specific Cure for Kidney Diseases, Diabetes, Bright's Disease, Brick-Dust Deposits, Rheumatism, Liver Disease, and all diseases caused by Impurities of the Blood, due to defective action of the Kidneys.

Rev. W. B. More, D.D., of Washington, D. C., editor of the "Religious World," writes of the wonderful curative effects of Alkavis:

"For several years I was a sufferer from Kidney troubles, and could obtain no relief from physicians. I used various Kidney remedies, but with no success. I had given up all hopes of ever recovering my health, until hearing of the marvelous cures effected by your Alkavis, decided to try same. After using the first bottle I began to experience relief, and following up the treatment was permanently cured. I cheerfully recommend your excellent Alkavis to persons afflicted with Kidney and Rheumatic disorders as the best remedy known."

Mrs. James Young, of Kent, Ohio, writes that she had tried six doctors in vain, that she was about to give up in despair, when she found Alkavis, and was promptly cured of Kidney disease, and restored to health. Mrs. Alice Evans, of Baltimore, Md.; Mrs. Mary A. Layman, of Neel, West Va., twenty years a sufferer; Mrs. Sarah Vunk, Edinboro, Pa.; Mrs. L. E. Copeland, Elk River, Minn.; and many other ladies join in testifying to the wonderful curative powers of Alkavis, in various forms of Kidney and allied diseases. The good results of using this new botanical discovery are indeed most remarkable.

Dr. A. R. Knapp, a well-known surgeon and physician of Leoti, Kansas, voices the opinion of the doctors and writes:

"The case I ordered Alkavis for has improved wonderfully. I believe you have in Alkavis a complete specific for all Kidney troubles."

And even more wonderful is the testimony of Rev. John H. Watson, of Sunset, Texas, a minister of the Gospel in thirty years' service, stricken down at his post of duty by Kidney disease. He says:

"I was suddenly stricken down on the 22d of June with an acute attack of Kidney trouble. For two months I lay hovering on the border line of life, and with the constant care of two excellent physicians, I only received temporary relief. My family physician told me plainly the best I could hope for was temporary respite. I might rally only to collapse suddenly or might linger some time. But the issue was made up, and as I had for years warned others to be ready, so now more than ever I must needs put my house in order and expect the end. Meantime I had heard of Alkavis, and wrote to an army comrade (now principal of a college), who had tried it. He wrote me by all means to try it, as it had made a new man of him. At the end of two months and then only able to sit up a little, I dismissed my physicians and began the use of Alkavis. In two weeks I could ride out in the carriage for a short time. The improvement has been . . . constant and steady. I am now able to look after my business. I feel I owe what life and strength I have to Alkavis. . . . I am fifty-five years old, have been a minister over thirty years, have thousands of acquaintances, and to every one of them who may be afflicted with any kind of Kidney trouble, I would say, try Alkavis."

Church Kidney Cure Company, 418 Fourth Avenue, New York City, so far are the only importers of Alkavis, and they are so anxious to prove its value that they will send a Large Case by mail free to Every Sufferer from any form of Kidney Disorder, Bright's Disease, Rheumatism, Dropsy, Cystitis, Gravel, or other afflictions due to improper action of the Kidneys. We advise all readers to send their name and address to the company, and receive the Large Case by mail free. It costs you nothing, and you should surely try it.

THE COMFORT SPEED AND SAFETY AFFORDED PATRONS OF THE

CHICAGO GREAT WESTERN RAILWAY

MAKE TRAVEL A LUXURY

F. H. LORD
General Passenger & Ticket Agt
Chicago.

An Old Shoe

is a synonym of comfort.
So also is the name

WISCONSIN CENTRAL LINES.

and if your ticket from Chicago to St. Paul, Minneapolis or any point in the northwest reads that way you are assured of the enjoyment of every convenience known to modern science.

JAS. C. POND, Gen'l Pass. Agt.
C. L. WELLINGTON, Traffic Mgr.
MILWAUKEE, WIS.

Summer Tours

So famous has **CALIFORNIA** become as a place of refuge from the cold of winter that comparatively few realize its attractions for

Summer Tourists

The Encyclopedia Britannica (Ninth Edition) says: "It adds very much to the *pleasure of travelling in the high Sierras* that the *weather* is almost *all summer long delightful, mild and clear*, and *without rain*, so that one of the *great discomforts* to which tourists are exposed *in Switzerland* and most other regions of pleasure-travel *are here entirely unknown*."

Texas—New and Old Mexico—Arizona—California—Japan China—India—Australia—New Zealand—Hawaiian Islands, and Round-the-World.

SOUTHERN PACIFIC COMPANY'S

"Sunset," "Ogden" and "Shasta" Routes.

Pacific Mail Steamship Company.
Occidental and Oriental S. S. Company.
Houston and Texas Central R. R.
Mexican International R. R.
San Antonio and Aransas Pass Ry.

For further information, free illustrated Pamphlets, Maps and Time-tables, also lowest Freight and Passage Rates, apply to

EDWIN HAWLEY, Ass't Gen'l Traffic Manager.

L. H. NUTTING, East'n Pass. Agt. L. J. SPENCE, East'n Frt. Agt.

349 Broadway or 1 Battery Place (Washington Bldg.)
NEW YORK.

S. F. B. MORSE, G. P. A., New Orleans, La.
T. H. GOODMAN, G. P. A., San Francisco, Cal.

Enameline

The Modern

STOVE POLISH.

DUSTLESS, ODORLESS, BRILLIANT, LABOR SAVING.

Try it on your Cycle Chain.

J. L. PRESCOTT & CO., New York.

FOR THE HAIR.

CURES DANDRUFF, SOOTHES ALL IRRITATION OF THE SCALP, MAKES THE HAIR GROW AND GIVES A BEAUTIFUL LUSTRE.

PRICE, 50C. AND $1.00 PER BOTTLE.

SEND YOUR ADDRESS FOR OUR PAMPHLET ON THE

HAIR.

ITS CARE AND MANAGEMENT.

Joseph Burnett Co., Boston.

A Library of Literature and Science

THE BOUND VOLUMES OF McCLURE'S

These volumes are a complete mirror of the times in literature, science, activity, and invention. They make a complete library in themselves.

The lives of Holmes, Whittier, Eugene Field, Stevenson, James Whitcomb Riley, Charles A. Dana, Grant, Bismarck, Gladstone, Howells, Du Maurier, Moody, and many other great contemporaries, told in pictures—veritable **"Human Documents."**

The Marvels of Science described in popular language by men who are recognized as the highest authorities in their special fields.

A Hundred Short Stories by Rudyard Kipling, Joel Chandler Harris, Robert Louis Stevenson, Ian Maclaren, Anthony Hope, Octave Thanet, Conan Doyle, Ella Higginson, Robert Barr, Bret Harte, and other famous authors. These and many more matters of value and interest are to be found in the

BOUND VOLUMES OF McCLURE'S

Post-paid, in linen and gold, per volume, - - $1.25
Post-paid, in buckram and gold, per volume, - - 1.50

Numbers 1 to 6 of Volume I. are out of print.

THE S. S. McCLURE CO.

141-155 East Twenty-fifth St., New York City

FIRST AID TO THE SICK!

Dr. David O. Edson's

EMERGENCY CASE

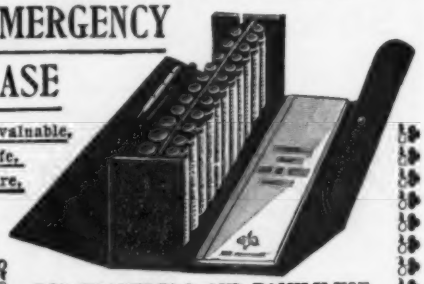

Invaluable,
Safe,
Sure.

FOR TRAVELERS AND FAMILY USE

DEVISED by Dr. David Orr Edson and endorsed by Dr. Cyrus Edson, of New York. Contains clinical thermometer and twenty-two remedies for all ordinary complaints of infants and adults, with manual of directions for the treatment of the following disorders: Bronchitis, Constipation, Cold in Head, Diarrhœa Headache, Fever, Indigestion, Malaria, Nasal Catarrh, Persistent Cough, Rheumatism, Sore Throat, Palpitation of Heart, Piles, Toothache, & Tonic Tablets. Price of case complete **$5.00**, prepaid. Also remedies (sure relief) for any of the above ailments put up in separate bottles, **50 doses**, sent prepaid on receipt of **25 cents** each.

TRAV. MED. CASE CO., B 17 Produce Ex., N.Y.

Scientific
Effectual
Economical
Convenient

Is a little instrument the application of which enables the system to take on oxygen freely from the atmosphere. This addition of Nature's Own Tonic increases vitality, tones up the nervous system, purifies the blood, and by expelling the morbid matter and diseased tissues restores the body to its normal condition—health. Quite frequently it has effected cures where other remedies have proved powerless. How the Electropoise accomplishes all this is briefly explained in a neat little book that will be mailed to you for the asking.

"IT SOOTHES MY HEAD, GIVES ME SLEEP, DISPELS NERVOUSNESS, AND TONES ME UP GENERALLY."

FIRST LETTER

CHICAGO, Ill., Sept. 1, 1891.

Yes, I believe in the Electropoise. This is in answer to your question. At first I did not; thought it was another humbug foisted on the market. After seeing some marvelous cures and talking with the patients who have been cured, my own belief in its wonderful latent properties is confirmed. I have used it; it soothes my head, gives me sleep, dispels nervousness and tones me up generally. I talk it, and am asked what it is. I don't know what it is, but I know that it is a wonder, and cheap at any price.

Yours truly,
A. P. CONNOLLY,
Then of *The Inter-Ocean.*

SECOND LETTER

July 12, 1894, Col. Connolly says: "Nearly three years' experience with the Electropoise only confirms the truth of your claims. I say to my friends that this instrument is a most wonderful invention, and I would not part with mine if I could not get another."

THIRD LETTER

56 Fifth Ave., CHICAGO, Feb. 20, 1895.

". . . I am more and more grateful for the Electropoise; to-day, though in my 58th year, feel about as I did at 25."

A. P. CONNOLLY.

The number of people who appreciate the Electropoise as much as Col. Connolly does is surprisingly large. We have sold 31,158, exclusive of to-day's orders, and think we are safe in saying that ninety per cent. of them have given satisfaction.

For 3 months price reduced from $25 to **$10**

Write for booklet and learn more of this self-applied discovery for the treatment of disease without medicine.

ELECTROLIBRATION CO., = ***1122 BROADWAY, NEW YORK***

Or, Electropoise Institute, 232 Livingstone St., Brooklyn

There's no help wanted

from soap or anything else, when you use **Pearline**. **Pearline** and water —all alone by themselves— that's everything you need for the best, the easiest, the safest, the most economical washing and cleaning. What help can soap add to it? You might just as well get a horse to help a locomotive. Anything that soap can do, **Pearline** can do better—and can do a great deal more besides.

484

Your Crest

or monogram will look better, embossed on

Whiting

paper than on other paper; because Whiting is stronger and of better texture than any other paper.

Tell your stationer to use nothing but Whiting.

"*Wedding Etiquette*" mailed for a stamp.

Whiting Paper Company,
New York.
Holyoke. Philadelphia. Chicago.

Why be Bothered

to get the best? Our new trial box solves the problem of satisfactory selection. Contains 36 sheets, with 36 envelopes to match, of the widely known

BOSTON LINEN
BOSTON BOND
and **BUNKER HILL**

fine papers, comprising all the latest styles, tints and finishes.

Sure to please, and permits of choice at home at leisure.

Sent, charges prepaid, upon receipt of . . . . . **50 cents**

SAMUEL WARD COMPANY
Stationers and Engravers
49 Franklin Street, - Boston, Mass.

Sold Everywhere by Leading Drug, Perfume, Fancy Goods and Hair Stores.

BY MAIL, 5c. EXTRA.

DIAMOND NAIL ENAMEL, Quickest, most brilliant nail polish, free from grit; does not stain; fragrant perfume. 50 and 25 cts.

ROSALINE tints the lips, cheeks and nails a rosy hue, true to nature. Box, 25 and 50 cents.

CREAM VAN-OLA whitens the hands. Cures rough, chapped skin, sunburn, skin diseases. Boxes, 25 and 50 cents.

ONGOLINE bleaches and cleans the nails. Removes ink, hosiery and glove stains from the skin. 50 cents.

POCKET EMERY BOARD for shaping the nails. Prevents splitting, repairs broken nails. Box, 10 pieces, 25 cents.

HYGENIA FACE POWDER contains no bismuths, magnesia, chalk, or any injurious substance. Highly medicinal, adhesive, spreads smoothly. 50 cents.

Send Stamp for handsome illustrated Catalogue to

DR. J. PARKER PRAY CO.

Sole Proprietors and Manufacturers

SALESROOMS: 12 East 23d St., New York

Packer's Tar Soap

"Of great value in

The Nursery."

—*The Sanitarian*, New York.

"Excellent for

Chapping and Chafing."

—*Med. and Surg. Reporter*, Ph'la.

"A luxury for

Bath and Shampoo."

—*Med. Standard*, Chicago.

Cut out "card" below at dotted lines, pin three dollars to it, together with your name and address, and send it to the address here given, when, in addition to the three-dollar book here mentioned, a copy of "Goodwin's Practical Instruction for Business Men" (price, $1.00) will be sent **FREE OF CHARGE!**

Wake Up, Old Man—Wake Up!

BE A BOOK-KEEPER—

BE A **FIRST-CLASS** BOOK-KEEPER!

You Will Never Fall Asleep Over Your Work

or be troubled over long columns of figures, if you will purchase and master the contents of **"Goodwin's Improved Book-keeping and Business Manual."** This book is not a luxury, but a necessity—particularly to the **progressive.** It leads directly to **money-making** and **money-saving.** You can learn from it **within three weeks' home study** how to open, keep, and close ANY set of double entry books, in the most modern, "up-to-date" manner; change from single to double entry; locate errors in trial balances; prove postings; improve systems; audit accounts; average accounts; compute interest; teach book-keeping; earn money as an expert; save one-third labor; make "balance sheets;" render comparative statements; keep books for or manage a **Stock Company** or **Manufacturing Concern,** and more—**MUCH more.** Price (post-paid), $1.00. MONEY REFUNDED, "and no questions asked," if you cannot learn ALL within **three weeks,** or if you do not consider the book worth **ten times** what you pay for it! Could you ask for anything fairer? Send for descriptive pamphlet, or for **THE BOOK,** mentioning the subject in which you are most interested.

J. H. GOODWIN, Room 215, 1215 Broadway, New York.

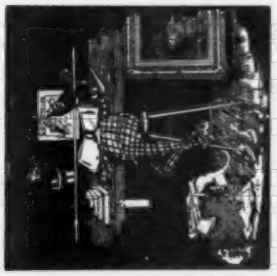

About

CHICKERING PIANOS

"EAST to West, from North to South, everywhere, the musician, the dealer, the artist, the amateur, the judge, the specialist and expert, all now acknowledge that never before have Chickering & Sons made Pianos with such magnificent artistic attributes as the uprights and grands now made by that famous and distinguished old firm. They are models of scientific and artistic Piano-building; they are wonderful instruments."

—Musical Courier, March 4, 1896.

Chickering & Sons,

Send for Catalogue. Boston, Mass.

Do You Advertise?

We sell advertising. Our ideas on how to advertise successfully we give away. Send us your printed matter; tell us about your business; ask us questions. We will practically enter your employ, giving you without cost our time and experience in preparing a plan for increasing your business by advertising.

Our dealings with all publications—dailies, weeklies, magazines, religious and agricultural papers—are so extensive that the most favorable concessions are given us by the publishers, both in position and prices.

At this office we will be pleased to show you the workings of a successful, up-to-date Advertising Agency.

If you have not time to visit us, a representative of this Agency will call on you. His time is at your disposal without cost to you. A copy of "Standard Values" will be sent you for the asking.

G. H. HAULENBEEK ADVERTISING AGENCY

150 NASSAU STREET

AMERICAN TRACT SOCIETY BUILDING **NEW YORK CITY**

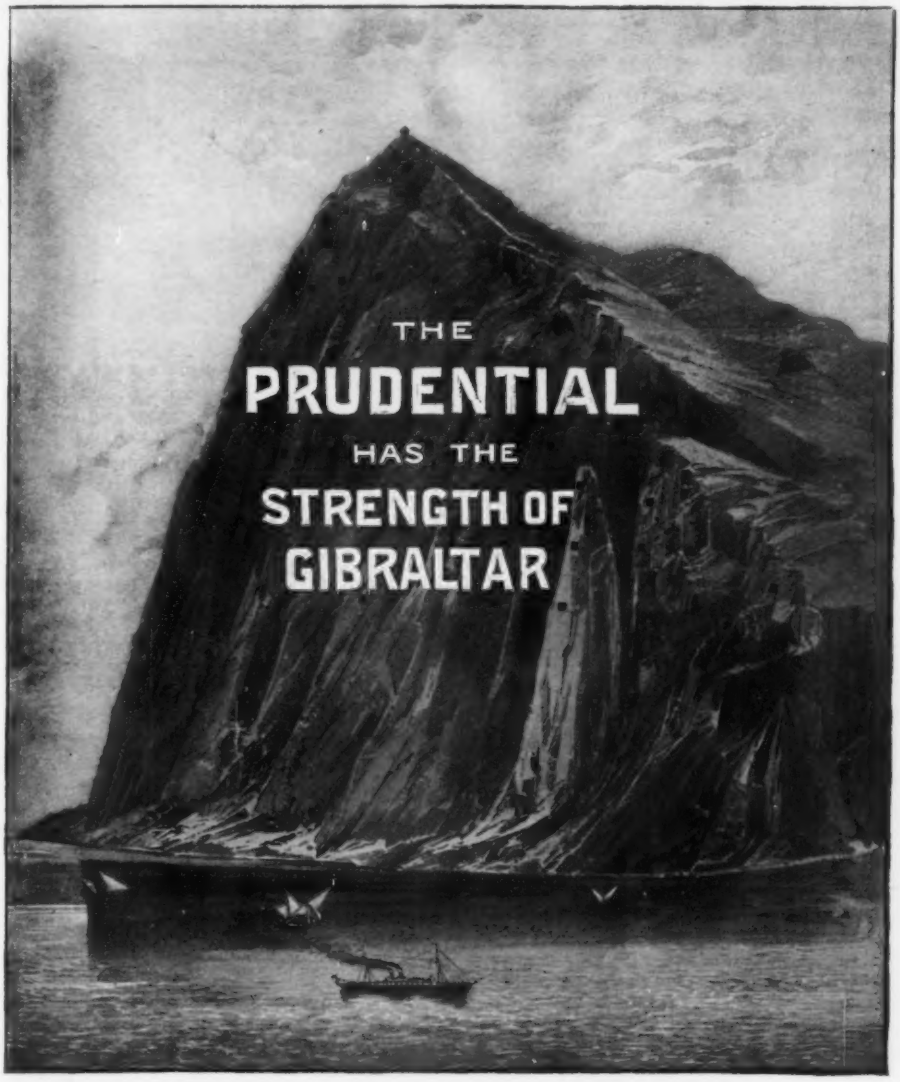

Assets,	-	-	-	$15,780,000
Income,	-	-	-	12,500,000
Surplus,	-	-	-	3,300,000

A Life Insurance Policy issued by **The Prudential**

is vastly more important to the welfare of a family than is Gibraltar to the British Empire. The Prudential insures men, women, and children. Write for descriptive literature.

THE PRUDENTIAL INSURANCE COMPANY OF AMERICA

JOHN F. DRYDEN, President. Home Office: NEWARK, N. J.

VOSE PIANOS

The rich, full tone of the Vose Piano has proven such an attraction to the great musicians of the day, that it requires no great stretch of the imagination to fancy the spirit of the great composer Liszt enjoying its wonderful harmonies.

Would you know the beauties of the Vose tone, call at one of the agencies for these pianos, or better, make it a lasting pleasure by placing one in your own home.

Sold on monthly payments and delivered, freight prepaid, at your house. For catalogue and further information address

VOSE & SONS PIANO CO., 174 Tremont St., Boston, Mass.

It Sings, Plays, Talks, &c.

GRAPHOPHONE!

The only machine that records and reproduces your own song or speech. **$40 and up.**

Now Ready. Our New Clock-Work Nickel-in-the-Slot Graphophone. A Great Money Earner.

FREE.—Illustrated booklet, and full information, if you mention McClure's.

WRITE THIS MINUTE!

Dealers wanted everywhere. Only $50 cash outlay required. We are manufacturing headquarters for the world.

COLUMBIA PHONOGRAPH CO.,

Dept. C., 919 Pa. Ave., Washington, D. C.
Broadway, cor. 27th St., N.Y. 110 E. Balt. St., Balt., Md.
No. 720 & 722 Olive St., St. Louis, Mo.

IDEAL MUSIC BOXES

HIGHEST AWARD.

MEDAL AND DIPLOMA AT THE COLUMBIAN EXPOSITION.

IDEAL MUSICAL BOXES are the most complete, durable and perfect boxes made, produce the most exquisite music and will play **any number of tunes.**

We have in stock 21 different styles from $70.00 up. **These instruments are all guaranteed.** Also a complete line of musical boxes of all styles and sizes, from 40 cts. to $1,500, and a line of musical novelties.

Send 4-cent stamp for 65-page illustrated catalogue with list of tunes.

JACOT & SON, 39 Union Sq. West, New York City.

The CAPITAL Self-Playing Music Box

Plays any number of tunes
Standard and popular airs

American Manufacture
Interchangeable Cylinders

Size A, 15x12x7 inches, 44 teeth in comb, with 8 tunes, $15.00
Size B, 21x14x9 inches, 58 teeth in comb, with 10 tunes, $28.00
Size C, 26x17x10 inches, 81 teeth in comb, with 12 tunes, $40.00
Style F, 28x17x12 inches, 162 teeth in comb, with 12 tunes, $.7500
Extra tunes, 20c., 30c. and 40c.

Sent on receipt of price or C.O.D. by

F. G. OTTO & SONS, 44 to 50 Sherman Ave., Jersey City, N. J.

Or can be bought from any dealer in musical merchandise. Send for illustrated catalogue.

Please mention McClure's when you write to advertisers.

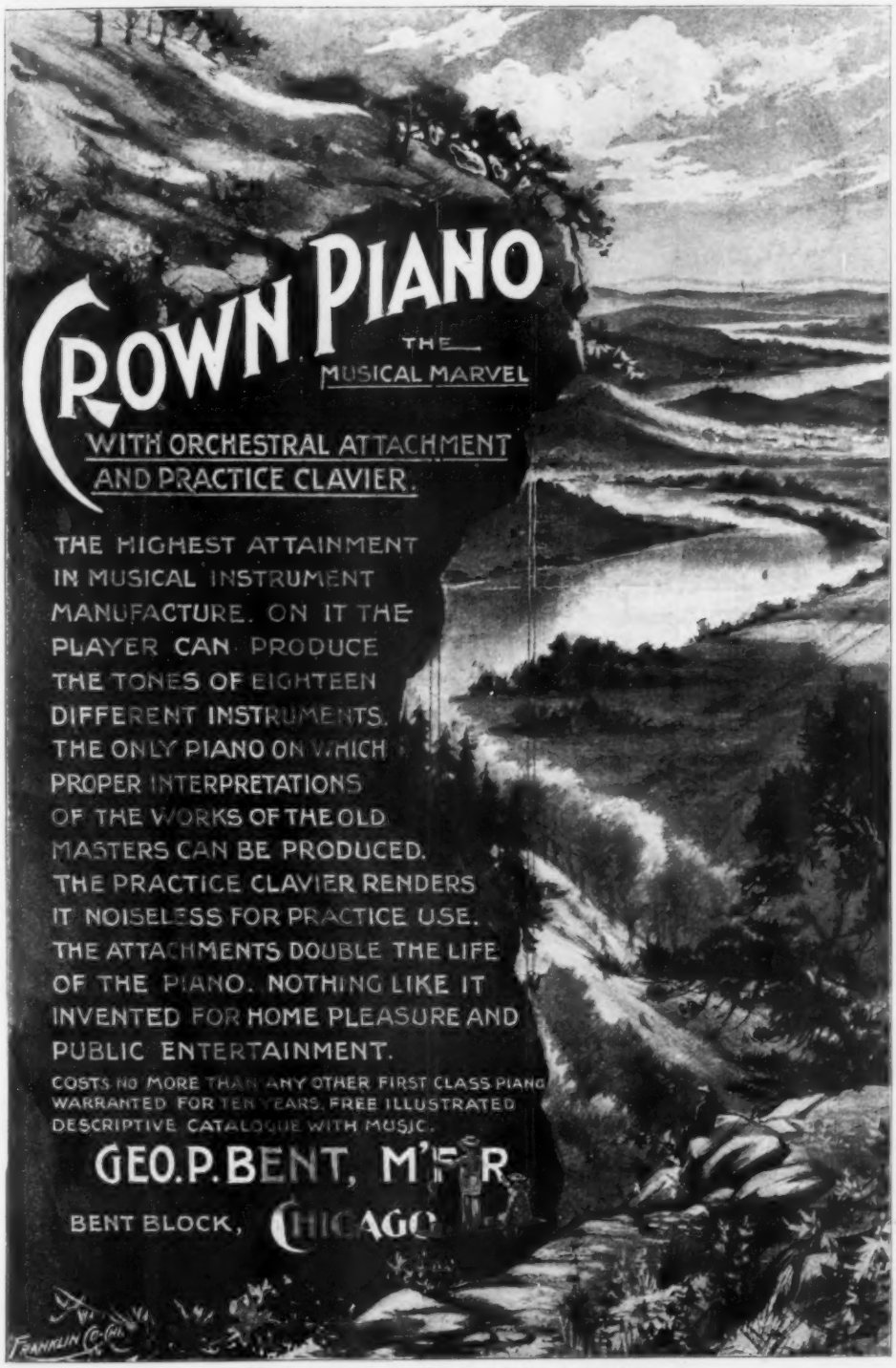
CROWN PIANO
THE
MUSICAL MARVEL
WITH ORCHESTRAL ATTACHMENT
AND PRACTICE CLAVIER.
THE HIGHEST ATTAINMENT IN MUSICAL INSTRUMENT MANUFACTURE. ON IT THE PLAYER CAN PRODUCE THE TONES OF EIGHTEEN DIFFERENT INSTRUMENTS. THE ONLY PIANO ON WHICH PROPER INTERPRETATIONS OF THE WORKS OF THE OLD MASTERS CAN BE PRODUCED. THE PRACTICE CLAVIER RENDERS IT NOISELESS FOR PRACTICE USE. THE ATTACHMENTS DOUBLE THE LIFE OF THE PIANO. NOTHING LIKE IT INVENTED FOR HOME PLEASURE AND PUBLIC ENTERTAINMENT.
COSTS NO MORE THAN ANY OTHER FIRST CLASS PIANO WARRANTED FOR TEN YEARS. FREE ILLUSTRATED DESCRIPTIVE CATALOGUE WITH MUSIC.
GEO. P. BENT, M'F'R
BENT BLOCK, CHICAGO

The Aeolian

The great lyric artists Melba, Calvé, Nordica, and Eames are among the many celebrated musicians who have endorsed the Aeolian. Musicians not only give expression to their approval of the Aeolian by means of written testimonials, but they show their appreciation of it in a far more convincing way—they purchase instruments for their personal use.

Among the professional musicians from whom we have received orders and to whom we have supplied instruments are Paderewski, Edouard De Reszke, Italo Campanini, Miss Lillian Blauvelt, and Mme. Nordica.

It seems almost incredible that an instrument the playing of which requires no skill that cannot be acquired by any one with a few hours' practice should be sufficiently artistic to satisfy the exacting requirements of such critical musicians as those named. It is difficult to believe our claims for the Aeolian, because the instrument is so remarkable that even a moderate statement of its capabilities sounds like an exaggeration.

Investigate it. See and hear it. Let us send you a book describing it.

Prices, $210.00 to $1500.00

The Aeolian Company

18 West 23d St., New York.

Boston: M. Steinert & Sons Co.

Chicago: Lyon & Healy.

Philadelphia: C. J. Heppe & Son.

And dealers generally throughout the country.

"An American Instrument of American Invention."

The AUTOHARP

is a thoroughly musical instrument in its entire range of styles, "The musical possibilities of which are unlimited," as the World's Fair Commission said, referring to the Autoharp in its fullest scope.

Autoharp Style No. 2⅞, illustrated above, is perhaps the most popular of all. It has seven chord-bars, permitting modulations enough to play most any piece of popular music. Instruction book, music and fittings go with each instrument. Price, $7.50.

Easy to Play. Easy to Buy.

To the beginner—young or old—the Autoharp is the fascinating medium for developing a taste and love for music.

All Music Dealers sell this style, or we will send it prepaid on receipt of price. Full satisfaction guaranteed. Write for our beautifully illustrated story, "*How the Autoharp Captured the Family*," also Catalogue, sent **Free.**

ALFRED DOLGE & SON, Dept. G, Dolge Bldg., New York.

Salesrooms and Studios, 28 East 23d Street.

BEST & CO

LILIPUTIAN BAZAAR

75c.

For this Nainsook Dress. Has pointed yoke of hemstitched tucks, and one insertion in centre. Full sleeves and neck trimmed with ruffle of fine embroidery. Sizes, 6 months to 2 years.

By mail, postage paid 5 cents extra.

From our Catalogue — so full of illustrations of

The Best Way to Clothe Children

of all ages, that it almost takes the place of a visit to our store — for 4 cents postage.

60-62 West 23d St., N. Y.

Mackintosh.

Ladies' fine all wool, two cape, double texture Mackintosh, in blue and black, fancy plaid lining — greatest bargain of the season,

$5.00.

Jordan, Marsh & Co.

Boston, Mass.

Goff's Angora Braid

DYED IN THE WOOL.
SHRUNK READY FOR USE.

Superior to any other BRAID in the market.

Five yard piece mailed (send goods to be matched) for 12 cts.

D. GOFF & SONS

Pawtucket, R. I.

"Maid, why is yo' like Goff's Braid?"
"Go 'long, 'Rastus—why is I?"
"Cuz you're de Best Maid, and I 'kept no substitute."

Brown's French Dressing

for years has made and maintained a reputation as an honest Shoe Dressing. It does not polish at the expense of ruined leather, but is **Brilliant, Lasting and Perfectly Safe.** There is no experimenting in using **Brown's.**

It is Known Everywhere.

"I never saw a better fashioned gown,
More quaint, more pleasing, nor more commendable."
—*The Taming of the Shrew.*

Even in Shakespeare's time

fashionable gowns were desirable, and in these days our suits and cloaks are popular wherever stylish garments are worn.

Ours are perfect fitting, of splendid quality—excellent styles and the littlest prices at which reliable goods can be sold.

No ready-made goods—but every garment cut and made especially to order by our own method, thus securing that "set" and finish for which *our* garments are renowned.

We study *your* needs and *your* figure. We prepay the express charges to your very door. Our Catalogue and samples are full of hints for the lady who wishes to dress well at moderate cost.

Tailor-Made Suits, $7 up.
Stylish Suits and Cloth Dresses, $7 up.
Newest Jackets, $3.50 up.
Jaunty Capes, $3 up. Plush Capes, $7 up.
Fur Capes, $8 up.
Separate Skirts, $4.50 up. Bicycle Suits, $6 up.

A few lines from you will bring by return mail our new Fall and Winter Catalogue of suits and cloaks and more than fifty samples of the suitings, cloakings and plushes from which we make our garments. We mail them free, and they will save you many hours of "dressmaker worry."

THE NATIONAL CLOAK CO.,

Ladies' Tailors, 152-154 West 23d St., New York.

MACKINTOSHES

For Men, Women & Children.

From Maker to Wearer Direct.

SEAMLESS CAPES

Fast colors, Lightweight, Sleeveless, Handsomely Made. Silk Lined, if preferred.

We make the Best Garment it is possible to make for **$5.00, $7.50, $10.00, $12.00, $15.00.**

Send for Illustrated Catalogue. Agents wanted in every county in the United States.

BEDFORD RUBBER CO.

91 Bedford St., Boston, Mass.

Shoe Untied Again?

Why don't you use

Pine Fasteners?

They ought to be on all laced shoes—just the thing for bicyclists—no hard knots to worry over—look well and act well. Insist upon your dealer putting them on your shoes.

Manufactured only by

Charles C. Pine

30-41 Cortlandt St., New York

Ypsilanti DRESS REFORM Underwear

adapts true hygienic principles to everyday needs. As comfortable as your skin—and keeping the temperature of the body normal—it induces good health. As durable as it is possible for underwear to be. Endorsed by all physicians. This *Trade Mark*, stamped on every garment, protects you against imitations. Send for Catalogue and our new book entitled "*Modern Underwear and How to Wear It*"—Free.

HAY & TODD MFG. CO., Ypsilanti, Mich.

A Woman's Party!

Why not?

First get together—Then hold together.

Make your platform The

DeLONG Hook and Eye;

it always holds women together. It never, never unhooks, except at the will of the wearer.

See that

hump?

RICHARDSON & DeLONG BROS., Philadelphia.

Also makers of the

CUPID Hairpin.

Think of trying alleged skirt protectors (?) made from worsted braid? Ask somebody who's used them and *you won't.*

S·H·&M·

REGISTERED TRADE MARK

BIAS VELVETEEN SKIRT BINDINGS

are **clean, durable, economical, elegant,** and don't spoil the shoes or the skirt.

Ask for the Duxbak Rainproof which sheds water, wears as only an S. H. & M. *can* wear, and doesn't turn gray like the cheap bindings.

See that **S. H. & M.** is on the label of every bolt and reel you buy and **refuse all others.**

If your dealer will not supply you we will.

Samples showing labels and materials mailed free.

"Home Dressmaking Made Easy," a new 72 page book by Miss Emma M. Hooper, of the Ladies' Home Journal, tells in plain words how to make dresses at home without previous training; mailed for 25c.

S. H. & M. Co., P. O. Box 699, N. Y. City.

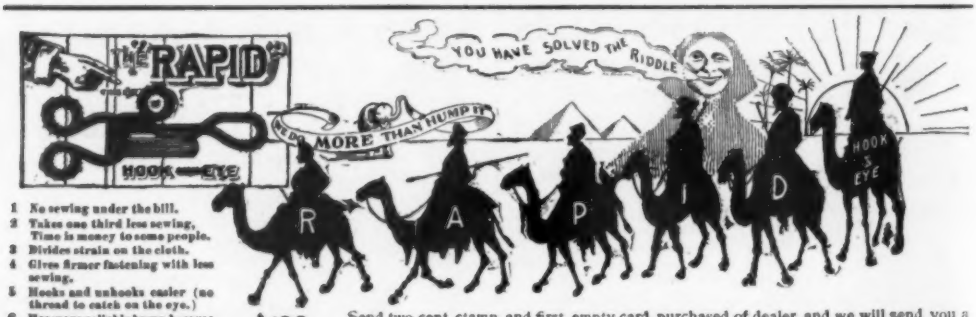

1. No sewing under the bill.
2. Takes one third less sewing. Time is money to some people.
3. Divides strain on the cloth.
4. Gives firmer fastening with less sewing.
5. Hooks and unhooks easier (no thread to catch on the eye.)
6. Has more reliable hump because free from thread under bill.
7. Same price as common safety hooks.

Send two cent stamp and first empty card purchased of dealer and we will send you a valuable present. IF YOUR DEALER WILL NOT SUPPLY YOU, WE WILL.

RAPID HOOK & EYE CO., 205 Canal St., Grand Rapids, Mich.

SEND FOR the Fall number of the *"Shoppers' Economist"* a handsomely illustrated quarterly publication containing 124 pages, size 9x12 inches filled with lithographic plates and descriptions of the latest and most

Correct FALL STYLES

in every department of Woman's Wear. It shows the newest Paris models in Waists, Skirts, Walking Costumes and Outer Wraps, as well as the thousand and one dress accessories that women folks are always interested in. It will issue on September fifteenth.

Mention this Magazine and it will be **Mailed Free to You!**

CARSON PIRIE SCOTT & CO. Chicago.

"Get a Regal On."

Don't

ACCEPT SUBSTITUTES OR INFERIOR IMITATIONS OF THE FAMOUS

REGAL ENGLISH CUSTOM TOE SHOE.

$3.50 A PAIR, 140 STYLES.

ONE PRICE—ONE QUALITY.

L. C. BLISS & CO.

Mail Orders.—When ordering by mail send $3.75 to L. C. Bliss & Co., 109 Summer St., Boston, Mass., where orders will receive immediate attention.

Boston, Mass.: 109 Summer St. New York: 115 and 117 Nassau St., 1347 Broadway; 291 Broadway; Brooklyn, N. Y.: 357 Fulton St. Washington, D. C.: 1305 F St., N. W. Pittsburg, Penn.: 309 Fifth Ave. Providence, R. I.: 220 Westminster St. Baltimore, Md.: 219 E. Baltimore St. Brockton, Mass.: 119 N. Main St. Chicago, Ill.: 103 Dearborn St.; and 237 State St.

Send for Catalogue Mc.

BEARDSLEY'S

Shredded Codfish

Like all superior articles Beardsley's Shredded Codfish is largely imitated, and for greater profit some grocers prefer to sell their customers an inferior article. Therefore, to protect the public and ourselves, we have adopted a new distinguishing feature in the shape of a *Broad Red Band*, encircling the entire package, which is a registered trademark. Insist upon the *Broad Red Band* package, and you will always get Beardsley's Shredded Codfish, — best in the world.

J. W. BEARDSLEY'S SONS,
188 West St., New York City.

HUCKINS' SOUPS

Are Strictly Pure Stock Soups

made from the best selected Beef, Veal, and Poultry. *Positively* no extracts or gelatine used. If you want pure, unadulterated Soup, insist on having "**Huckins'**"—19 varieties.

Send 20 cents to pay express, and we will send you two ⅔ pint cans as samples—your choice.

Put up in Quarts, Pints and ⅔ Pints.

J. H. W. HUCKINS & CO.
18 and 20 Waterford Street, Boston, Mass.

There is
ONLY ONE
MILD, SWEET,
FANCY HAM
For those who enjoy the best of everything

Armour's
GRANULATED-SUGAR CURE
"Star" BRAND.
Costs a trifle more—
Quality and Flavor worth it

A Novelty Knife

Your name and address, photos, society and trade emblems, eminent men and women, actresses, machinery, etc., under durable transparent handles. WARRANTED best of material and workmanship and free from defects. Knife same style as cut, $1.20; 3 blades, $1.60; heavy 2 bladed, $1.50; Carpenter's knife, 3 blades, $2.00; Razor, novelty handle, $3.50; Ladies' knife, 2 blades, 80c. 3 blades, $1.25; Boy's knife, 2 blades 75c.
Special photos in knife each, 25c. extra
Stamp photos $1.00 per 100. Circular for stamp.
AGENTS WANTED.
NOVELTY CUTLERY CO., - 5 Bar Street, - CANTON, OHIO

THE TRAVELERS
INSURANCE COMPANY
OF HARTFORD, CONN.

Original Accident Company of America. Largest in the World.

ISSUES

LIFE AND ENDOWMENT POLICIES
Best in the Market, World-wide and Non-forfeitable.

ACCIDENT POLICIES
Covering Accidents of TRAVEL, SPORT, OR BUSINESS, AT HOME AND ABROAD.

ACCIDENT TICKETS
Twenty-five cents per day, $4.50 for 30 days. Just the thing for travelers, but not limited to accidents of travel.

Assets, $19,425,220.36 **Surplus, $2,661,245.76**

JAMES G. BATTERSON, President JOHN E. MORRIS, Ass't Sec'y

Some Kinds of Beans....

are put up after the flavor has been destroyed by sun and heat. Not so with ours. They are picked while they are green and tender. They come to us crisp and delicate; and in Haserot's packing of HASEROT'S BEANS and MIDGET LIMAS, both crispness and delicacy are fully retained. A sample can of the new pack for 25 cents, express prepaid.

THE HASEROT CANNERIES CO.

S. F. HASEROT, President

Sales Office: 39 Woodland Ave., Cleveland, U. S. A. *Factories: Forestville, N. Y.; Gowanda, N. Y.; Clyde, O.*

EXTRA QUALITY

applies to both

CURTICE BROTHERS'

BLUE LABEL KETCHUP

and all the different varieties of Canned Goods as well

PROGRESSIVE GROCERS HANDLE THEM

CURTICE BROTHERS CO.

ROCHESTER, N. Y.

Ask for Priced Catalogue and Souvenir

Van Camp's BOSTON BAKED Pork and Beans

Prepared with tomato sauce. Ever ready, palatable hot or cold. Choicest beans, juicy meat. Three sizes. Send 6c for sample can.

Van Camp Packing Co., Indianapolis, Ind.

DURKEE'S Spices, Mustard Flavoring Extracts

E. R. DURKEE & CO.,

Condiments of Every Description.

Guaranteed Pure.

Spices, Mustard. Extracts, Salad Dressing, Sauces, Herbs, Celery Salt, Oils and Essences. Each and every article of the choicest kind, full weight and of full strength and flavor. **Gold Medals and Diplomas** awarded at Columbian Exposition to each article exhibited **for Superiority to all others.** These articles cannot be excelled, and we challenge comparison with any goods sold.

E. R. DURKEE & CO. NEW YORK.

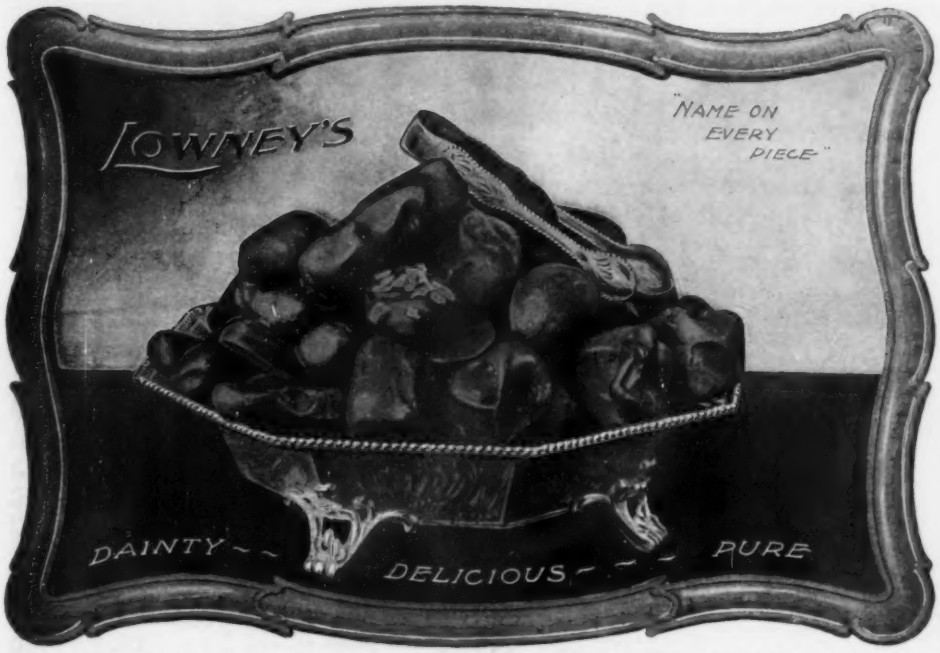

SAMPLE PACKAGE
10 Cents in Stamps

If you wish a pound or more and your dealer will not supply you, we will send on receipt of price: 1-lb. box, 60 cents; 2-lb. box, $1.20; 3-lb. box, $1.80; 5-lb. box, $3.00. Delivered free in U. S.

THE WALTER M. LOWNEY CO., 103 Pearl Street, BOSTON

THE DUPLEX BELT HOLDER

An improvement on the best

PATENT APPLIED FOR

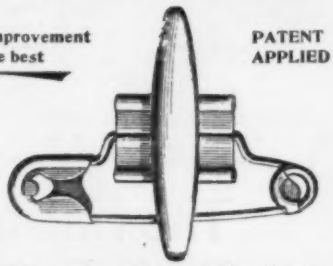

The swinging motion of the pin makes the fastening of the skirt to the waist easy, and conforms to the motion of the body, preventing the strain on skirt and waist, so objectionable in other belt holders. Made in nickel plate or black; two widths, 1½ and 2 inches. If dealer doesn't keep it, don't take any other. By mail for 15c. in stamps.

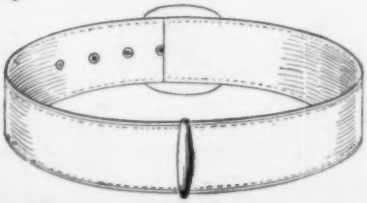

CONSOLIDATED SAFETY PIN CO.
Box V, Bloomfield, N. J.

SEED Your Raisins

and grapes and prevent Appendicitis. It's as easy as easy can be. A child can do it without waste or muss with

The Enterprise Raisin and Grape Seeder

an ingenious little machine that takes out every seed. Lasts a life-time. Always ready for use. Sold by hardware dealers. Small size, seeds a pound in 5 minutes—$1.00. Large size, seeds a pound a minute—$2.50. "*Kitchen Economies*" mailed free.

THE ENTERPRISE MFG. CO. OF PA., PHILADELPHIA.

Makers of *The Enterprise New Meat Chopper*—a marvellous little machine for household use.

New Art Embroidery Book

Entitled **"Florence Home Needlework"** for 1896. Just issued. It gives explicit instructions for embroidering tea cloths, center pieces and doylies in all the newest and prettiest patterns, including latest designs in the Rose, Jewel, Delft, Empire, Festoon, Fruit, Wild Flower and Leaf Embroideries. It contains full information as to the correct shades of silk to be used for each design, and how to work the piece. Also gives directions for knitting Infant's Shirt and Cap and crocheting a Baby's Bonnet. 96 pages. Over 60 illustrations. Sent for 6 cents in stamps. Be sure to state that you want "Florence Home Needlework" for 1896.

NONOTUCK SILK CO., 25 Bridge St., Florence, Mass.

Copyrighted 1896.

The Shawknit STOCKINGS

Remember

that no stocking will wear well or look well that does not fit well.

The Shawknit IS THE

Best-Fitting

It is the only stocking that is knitted to the shape of the human foot.

The trade-mark Shawknit **is stamped on the toe.**

Ask your dealer for them

Descriptive Price-List, free, to any applicant. Beautiful Castle Calendar, free, to any applicant mentioning this publication.

Shaw Stocking Co.
Lowell, Mass.

FREE

We direct especial attention to the following remarkable statements:

Dear Madame:—Yours to hand. I recommend the Moore treatment because I have tried it, and KNOW it to be just what he says it is. I have been cured by it, and have remained so for eight years; have known of many others being cured of the very worst cases. By all means get it. Yours truly,

W. E. PENN.

EUREKA SPRINGS, May 18, 1894.

The above is a letter written by the late Rev. W. E. Penn, the noted Evangelist, to Mrs. W. H. Watson, New Albion, N. Y.

"WHEREAS, I WAS DEAF, NOW I HEAR."

At the age of 69, and after having suffered from Catarrhal Deafness 20 years, I am truly thankful to state that I am entirely cured by Aerial Medication, and my hearing, which had become so bad that I could not hear a watch tick, or conversation, is fully restored. I will verify this statement.

WILLIAM RITCHIE,

DERBY CENTER, VT.

Medicine for Three Months' Treatment Free

To introduce this treatment and prove beyond doubt that it is a positive cure for Deafness, Catarrh, Throat and Lung Diseases, I will send Medicines for three months' treatment free. Address

J. H. MOORE, M.D., Cincinnati, Ohio.

MARSHALL'S CATARRH SNUFF has never been equaled for the instant relief of Catarrh, Cold in the Head, and Headache. Cures Deafness, restores lost sense of smell. Sixty years on the market. All Druggists sell it. 25 cents per bottle. **F. C. KEITH, Proprietor, Cleveland, O.**

Costs You Nothing to Try It.

The Natural Body Brace

Makes walking and work easy.

Thousands of letters like this:

WEST HAVEN, CONN., July 29th, 1895.

"I am wonderfully improved. Can walk, eat, sleep and work with comfort. Was miserable before using Brace with about all the ills a woman is heir to. I cannot begin to say enough in praise or thanks for the Brace. All who have gotten Braces here are much pleased with them. The inventor ought to have a monument erected to him as a lasting testimonial." MRS. L. W. TRYON.

Money Refunded if Brace is not Satisfactory. Send for full Information.

NATURAL BODY BRACE CO.,

BOX 138. SALINA, KAS.

Brace is comfortable.
No change in mode of dress.

TO Cleanse and Beautify the Teeth—Stop the Decay—to keep the Mouth and Gums in a Healthy Condition, use

RUBIFOAM

The Perfect Liquid Dentifrice.

It's so inexpensive (25 cents a bottle) that those who regard the beauty and preservation of their teeth cannot afford to be without it. Its delicious flavor adds fragrance to the breath.

25 cents.

At All Druggists.

FREE. A Sample Vial of Rubifoam, and a beautiful Booklet on "The Care of the Teeth," mailed free. Address

E. W. HOYT & COMPANY, LOWELL, MASS.

A FEW DROPS OF

SULPHUME

in a glass of water makes a delightful and healthful drink of sulphur water,—**Nature's Great Blood Purifier.**

SULPHUME is pure sulphur in **liquid** form,—a new chemical discovery. Sulphur heretofore was considered insoluble. Sulphume is an absolute cure for all **skin diseases; pimples, eczema, blotches,** and skin eruptions from any cause. **Rheumatism, diphtheria, sore throat,** and **kidney trouble** are cured with absolute certainty, by Sulphume. Price per bottle, **$1.**

SULPHUR BATHS can be taken at home, having all the advantages (and more) of the most famous Sulphur Springs. One bottle of Sulphume makes 12 strong sulphur baths.

What GENERAL NELSON A. MILES says:

SULPHUME COMPANY, Chicago. New York, N. Y.

Gentlemen: The Sulphume and Sulphume Soaps that I ordered have just been received, by express, in good order. I desire to say my experience in the use of your Sulphume preparations has been exceedingly gratifying.

Having seen Sulphume used in cases of diphtheretic sore throat, also in a number of other cases with such satisfactory results, I have no doubt of the success of your valuable remedies, and that in a short time they will be appreciated as they fully deserve. Very respectfully,

NELSON A. MILES, Major-General.

SULPHUME SOAP is the only genuine **sulphur soap,** because it is the only soap made with **liquid** sulphur. Price per box (3 cakes) 75 cts.

A valuable book treating on Sulphume, also containing names of prominent people who recommend it, sent **free** upon request.

Where not on sale, Sulphume preparations are delivered carriage prepaid, upon receipt of price.

We will send by mail one cake of soap, as a sample, upon receipt of 25 cents.

SULPHUME COMPANY, 111 MARINE BLDG., CHICAGO.

BAILEY'S RUBBER

COMPLEXION BRUSH

NOT only restores a lost complexion and brings back that freshness that only healthy pores can give; but is a thousand-fold safer and more delightful for a "finishing touch" to the face than the positively dangerous pomades, lotions and powders. The brush can be used for a brightening glow when most elaborately dressed. No *preparation* can equal the natural way.

Found at dealers or sent on receipt of price.

Bailey's Rubber Bath and Flesh Brush,	$1.50
Bailey's Rubber Complexion Brush,	.50
Bailey's Rubber Toilet Brush (large),	.50
Bailey's Rubber Toilet Brush (small),	.25
Bailey's Rubber Glove Cleaner,	.10
Bailey's Rubber Manicure,	.25
Bailey's Complexion Soap,	.10

Catalogue of Everything in Rubber Goods.

C. J. BAILEY & CO., 22 Boylston Street, Boston, Mass.

LEEMING MILES & CO. AGENTS MONTREAL

GOUT AND RHEUMATISM

are caused by an accumulation in the system of uric acid. The concretion of this acid around the joints and bones causes inflammation and the excruciating pains peculiar to these diseases.

Any remedy for gout or rheumatism must be capable of dissolving and removing the deleterious product, uric acid, and at the same time regulating the digestion.

Tartarlithine is a remedy which fulfils these requirements. It is being prescribed by many leading physicians and specialists. It acts quickly, dissolving and removing the uric acid from the system and thus insuring relief from pain and inflammation.

Tartarlithine is pleasant to take, and unlike many rheumatic remedies, does not affect the action of the heart.

It may be obtained of any druggist, or will be mailed direct on receipt of $1.00, by

McKESSON & ROBBINS,

91 Fulton Street, NEW YORK.

ARNICA TOOTH SOAP

BY FAR THE BEST dentifrice; antiseptic—harmless—effective. No soapy taste. A trial will make you its lasting friend. *Substitutes are not "as good."* All druggists or by mail 25c. C. H. Strong & Co., Chicago

OUR IMPROVED BREATHING TUBE.

(FOR USE OF COMMON AIR)

Is the best and cheapest device ever offered for **Developing Throat and Lungs.** Unequalled for preventing and curing **Consumption, Asthma, Catarrh** and **Throat Diseases.** Also for prevention of Colds. Invaluable for public speakers and singers for improving and strengthening voice. Send stamp for circulars to **G. Hygienic Supply Co., Boston.**

CARMEL SOAP

Made in Palestine, Syria.

An Absolutely Pure Olive Oil Soap for

Nursery, Toilet and Bath.

Sold by druggists and grocers. Imported by

A. KLIPSTEIN & CO., 122 Pearl St., New York.

See that COLLAR on the

DAVIDSON

Patent No. 48 **Health Nipple**

That's what the baby is dreaming of. He has no colic now because the **Collar** makes collapse impossible.

FREE We will send a sample nipple on receipt of 2-cent stamp, for postage.

DAVIDSON RUBBER CO.

19 Milk Street, Boston

Established 40 Years. 120-page Catalogue FREE

Savonette

SOAP SHEETS.

INDISPENSABLE TO

CYCLISTS AND TRAVELERS.

It is pure Spanish Root Toilet Soap in thin paper sheets of vest pocket note book size, with pasteboard covers. **Carry it in your pocket**—tear out a sheet for each wash. LATHERS PROFUSELY, CLEANSES PROMPTLY.

Every Business Man Needs It!

Savonette Mfg. Co., 54-56 Hudson St.

[Sample sent on receipt of 10c.] **JERSEY CITY, N. J.**

The Dyspeptic and

convalescent find in SOMATOSE a tasty, easily digested and nourishing food. It never palls on the appetite, and rapidly increases weight.

Somatose

A Perfect Food, Tonic and Restorative.

It is a powder made from the most nourishing elements of meat, prepared for the nutriment and stimulus of weak systems. May be taken dry, or in milk, water, etc.

At druggists, in 2 oz., ¼, ½ and 1 lb. tins.

Also the following combinations, Somatose-Biscuit, Somatose-Cocoa, Somatose-Chocolate—each containing 10 per cent. Somatose. Very convenient and palatable preparations.

Pamphlets mailed by Schieffelin & Co., New York, agents for Farbenfabriken vorm. Friedr. Bayer & Co., Elberfeld.

A Miniature Vesuvius

inside your head. You know how that feels. Indigestion, Insomnia, Overwork—possible causes . . . .

WRIGHT'S PARAGON HEADACHE REMEDY

the cure, certain as the sunrise. No scientific truth more wonderful than the amount of positive relief contained in one small wafer. Down goes the wafer—away goes the headache—up go your spirits. That's the process. Your address on a postal will bring a free sample of Paragon Headache Remedy. A large box postpaid on receipt of 25 cents in stamps, including Complete Edition of Webster's Pocket Dictionary. All druggists

"I believe that your Paragon Headache Remedy will accomplish all you claim for it. It is the pleasantest and most effective remedy that I have ever tried. It needs only to be known to be appreciated."
—S. C. LONG, Attorney-at-Law, 305 St. Paul St., Baltimore, Md.

"I realize that Paragon Headache Remedy is a sure cure."
—J. L. GITTINGS, 271 Michigan Ave., Chicago, Ill.

"I was suffering terribly with neuralgia, and your Paragon Headache Remedy produced a complete and very quick cure. I have never seen anything like it."
—Mrs. J. L. STEVENS, Banfield, Mich.

"Please send me one dozen boxes of your Paragon Headache Remedy. It is certainly a quick relief for headache."
—MAGGIE ARTHUR, Selma, Ohio.

CHARLES WRIGHT & CO.

Manufacturing Chemists DETROIT, MICH.

Agents wanted in every county in the U. S.

BEAUTIES — WE HAVE THEM IN Carpets and Rugs

Original Carpet House to sell to consumers at

Wholesale Prices

Send for Illustrated Album, showing Carpets in actual colors, mailed free.

The RUSSELL CARPET CO.
250-258 Market Street. CHICAGO.

U.S. BUNTING FLAGS

BEST QUALITY. 45 STARS. FOR SCHOOL-HOUSES, PUBLIC AND PRIVATE BUILDINGS.

SINGLE FLAGS AT WHOLESALE PRICES. 5x8 feet, $1.50; 7x4 feet, $2.40; 9x6 feet, $3.70; 12x6 feet, $5.00; 12x8 feet, $5.85. Sent prepaid on receipt of price. Price List of other sizes FREE.

THE M.C. LILLEY & Co. COLUMBUS, OHIO.
THE LARGEST MILITARY AND REGALIA HOUSE IN THE COUNTRY.
CATALOGUE FREE. SAY WHAT KIND OF GOODS YOU WANT.

H. H. Babcock Co's Vehicles

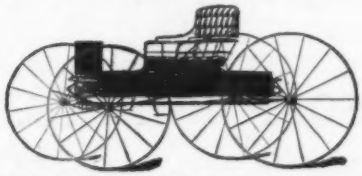

ALWAYS THE BEST for the money

Only need oiling once a month. Change from shafts to pole can be made in ten seconds. Get our Catalogue.

H. H. BABCOCK CO., Watertown, N. Y.

BRANCHES
BALTIMORE, Md. ROCHESTER, N. Y.

THE NEW ROCHESTER LAMP

FOR LIGHT OR HEAT.

The standard of the world. Other lamps may be "like" or "as good" as THE ROCHESTER in appearance, but like all imitations lack the peculiar merits of the genuine. Insist on seeing the NEW ROCHESTER stamp on the lamp you buy. **No Smoke, No Smell, No Broken Chimneys.**

This Banquet Lamp complete with Silk Shade, sent anywhere on receipt of $4.50 Height, 30 inches. Base and Head finished in Bright Gilt, with Bronze, Silver or Gilt Figure and shade of any color desired.

This No. 31 OIL HEATER will heat a room 10x12; neat and attractive in appearance. Well made. Perfect combustion. Sent anywhere for $3.50 Other larger Heaters in different styles. Send for our large catalogue.

ADDRESS DEPT. M.C.
THE ROCHESTER LAMP CO.,
42 Park Place and 37 Barclay Street, New York.

Wheeling at night With the "Search-Light" is a PLEASURE

HAS A RIGID BRACKET

The only strictly first class bicycle lantern on the market.

Ask your dealer or send to
BRIDGEPORT BRASS CO.
Bridgeport, Conn.
On
10 Murray Street, New York
85-87 Pearl Street, Boston
17 No. 7th St., Philadelphia

WILL NOT JAR OUT

SEND FOR CIRCULAR No. 22.

Silver Mounted Belts, Leather and Silk Belts with Silver Buckles, Silver Shirt Waist Sets, Gold and Enameled Belt Pins : : : : : : : :

General assortment of Novelties in JEWELRY suitable for the summer season.

Our new store, the finest in America, contains the choicest assortment of moderate priced goods suitable for WEDDING GIFTS that we have ever shown.

Our facilities for executing mail orders are unsurpassed, and purchases may be made by mail satisfactorily and with perfect safety.

Goods sent on approval when desired. Strangers in the city are cordially invited to visit our new quarters.

C. D. Peacock

Jeweler and Silversmith

N. E. cor. State and Adams Streets — Chicago

Collar Comfort—

END VIEW.

SIDE VIEW.

The secret is in the button. "The Benedict" — the Perfect Collar Button —is the best made. Sold by all Jewelers and Outfitters.

Enos Richardson & Co., 23 Maiden Lane, N. Y., Sole Manufacturers.
Send for Circular.

Duplicate Wedding Presents

We buy, sell, or exchange DUPLICATE WEDDING PRESENTS. We have constantly on hand solid sterling silver wedding gifts handsomely cased, for less than manufacturers' cost. A 5-piece Tea Set $130.00, worth $275.00. Salad Bowls, Bon-bon Dishes, Chafing Dishes from $25.00 to $50.00 that are worth from $50.00 to $100.00. Berry Spoons, $4.00 to $8.00. Coffee Spoons, $6.00 dozen. Selection packages sent to any address for examination on which you **can save 50 per cent.** Send for our catalogue.

Jewelry and silverware worn or passé accumulates in every household. We will purchase YOURS for its intrinsic or melting value (we assay monthly), or will credit your account in exchange for more serviceable articles. Send by registered mail or express.

J. H. JOHNSTON & CO., 17 Union Square, New York.

To Protect You

...THE...

Libbey Glass Co.

Cut this

Libbey

TRADE-MARK
(REGISTERED)

on every piece

of cut glass they manufacture.

The Verdict of the Fairs

CHICAGO,
ATLANTA,
SAN FRANCISCO,

Three Gold Medals for "Highest Quality" of Cut Glass made

were awarded.

THE LIBBEY GLASS CO.
TOLEDO, OHIO.

HIGGINS & SEITER

The Washington Jug

Our Latest Novelty, made in Belleek China, representing Washington in Continental Uniform. Note following prices:

	EACH
5/16 Pint,	$1.00
3/8 "	1.35
1¼ Pints,	1.75
2½ "	2.25
3¼ "	3.00

Orders by mail promptly filled.
Send for our 192-page illustrated Catalogue No. 6 M, also our book of Delft Novelties, just issued.

50 & 52 W. 22nd ST.
NEW YORK
170 BELLEVUE AVE.
NEWPORT R. I.

FINE CHINA
RICH
CUT GLASS

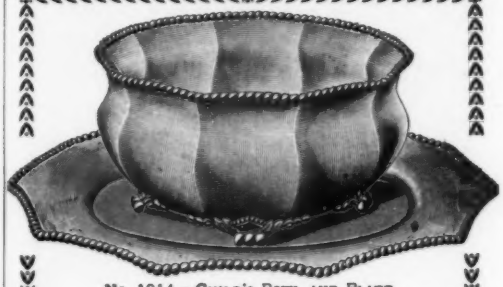

No. 1914.—Child's Bowl and Plate.

ORANGE BOWLS, TEA SETS,
TUREENS, BAKERS, ETC.
in this same style of Highly Burnished Work

SILVERWARE
CUT GLASS
FINE CHINA

Largest Makers in America.

FREE Our Booklet "NICE APPOINTMENTS." Mention this Magazine

PAIRPOINT MANUFACTURING COMPANY
New Bedford, Mass.
NEW YORK MONTREAL CHICAGO SAN FRANCISCO

Does This Interest You?

M. Favre Perret, International Juror from Switzerland at our Centennial Exhibition, in a speech to a convention of Swiss watchmakers, stated, in speaking of a *"RIVERSIDE"* Waltham Watch, "Not one Swiss watch in 50,000 compares with this."

Since this startling and unsolicited testimony was given, Waltham Watches have been improved in quality and lowered in price. Made only by the AMERICAN WALTHAM WATCH COMPANY.

For sale by all retail jewelers.

SPAULDING & CO.

(INCORPORATED)

PARIS
36 Ave. de l'Opera.

CHICAGO
State and Jackson Sts.

YOUR JEWELRY AND YOUR GEMS

give an insight into your character, become a part of your personality, and when rightly chosen are an evidence of good taste and appreciation of beautiful adornment.

We have made our stock so varied and complete, that the selection of a distinctive piece—whether the simplest or most elaborate—is an easy matter.

Goods sent on approval to responsible people.
Our new "Suggestion Book" mailed free.

Fine Stationery. Samples of Invitations, Announcement Cards, Etc., worded and engraved in the latest form and style sent on application.

Spaulding & Co., State and Jackson Sts., Chicago.

The Racycle, NARROW TREAD...

DIFFERENT FROM A BICYCLE AS A WATCH FROM A CLOCK.

The Ball-bearings of all Cycles may be represented by a pair of *shafts* to a buggy, while the Chain and Sprocket-wheel may be likened to a *horse*. It would be absurd to hitch the horse up to the outside of one of these shafts, yet that is exactly where you will find it in every Bicycle on earth. Look at them, and satisfy yourself—no wonder they wobble.

THE LATEST, MOST IMPROVED UP-TO-DATE WHEEL,

THE RACYCLE, Narrow Tread, is the *Only Machine* having Sprocket and Chain (*the horse*) hitched up *between* the shafts, where it should be, thus overcoming Leverage, Friction and Wobble.

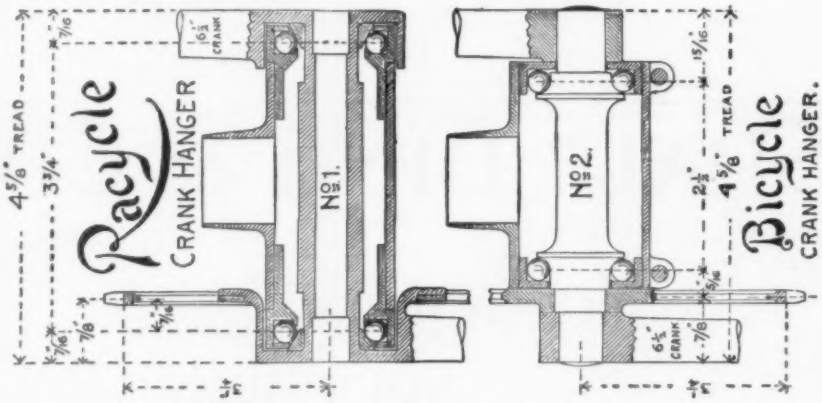

THE MIAMI CYCLE & MFG. CO.

1773 Broadway, New York. **MIDDLETOWN, OHIO.** 323 Wabash Ave., Chicago.

CASH PAID for your neighbors' addresses (also newspaper clippings all kinds) $20 per 1000. Particulars for stamp.
Advertisers' Clipping Bureau, Mahler Blk, New York

This beats Wind, Steam, or Horse Power. We offer the
WEBSTER 2½ actual horse power
GAS ENGINE
for **$150**, less 10% discount for cash. Built on interchangeable plan. Built of best material. Made in lots of 100, therefore we can make the price. Boxed for shipment, weight 800 pounds. Made for Gas or Gasoline.
☞ *Write for Special Catalogue.*
WEBSTER MFG. CO.
1081 West 15th Street, CHICAGO

"Just hear dem bells a ringing, dey's ringing everywhere."
The Chimes of Normandy could not excel in sweetness and purity of tone
THE
"New Departure"
BICYCLE BELLS
The standard of excellence the wide world over. In 16 different styles and prices. All dealers sell them.
The New Departure Bell Co., Bristol, Conn., U. S. A.

Tribune Bicycles

Run Easiest and Last Longest—Look Best and are Best.

Send for Catalogue.

THE BLACK MANUFACTURING CO., ERIE, PA.

Basket Tread Tires

These Tires are the product of years of experience and labor, and they combine all the valuable points of all previous tires and many new ones.

They are light, resilient, durable and hard to puncture. Easy to repair on account of the special lining, which will hold a plug better than anything previously produced.

They are the handsomest Tires ever made. Perfect in form and finish.

They will cling to a slippery road or track where all others slip.

They are honestly made throughout, and the rubber and fabric used are the best the world produces.

The New Brunswick Tire Co., New Brunswick, N.J.

NEW YORK: 111 Reade St. CHICAGO: Adams St. & 5th Av.
BOSTON: 207 Congress St. ST. LOUIS: 511 Washington Av.

SYRACUSE BICYCLES

Are successful because they present the rare combination of

STRENGTH, SPEED,
GREAT DURABILITY,
and PERFECT DESIGN.

The reputation of the Syracuse for these essential qualities of a good Bicycle is based on practical tests which have demonstrated its superiority on the track and on the road.

The name Syracuse is more intimately associated than any other with every quality that tends to perfection in a Bicycle.

KEEP YOUR EYE ON
THE CRIMSON RIM.

VIM TIRES ARE FAST.

SYRACUSE CYCLE CO.

Manufacturers, SYRACUSE, N. Y.

Agent for Metropolitan District,

CHAS. J. STEBBINS,

103 Reade Street, NEW YORK.

STERLING SURETY

THE STERLING you're *sure of* costs no more than the bicycle of doubt.

STERLINGS sell for $100—because worth it.

"Built Like a Watch."

The best months for riding are yet to come.

Send for descriptive Catalogue of the choicest of Bicycles.

Sterling Cycle Works
CHICAGO

SCHOVERLING, DALY & GALES, 302 Broadway, N. Y.
PACIFIC COAST BRANCH, 314 Post-st, San Francisco.
Agencies in all principal cities.

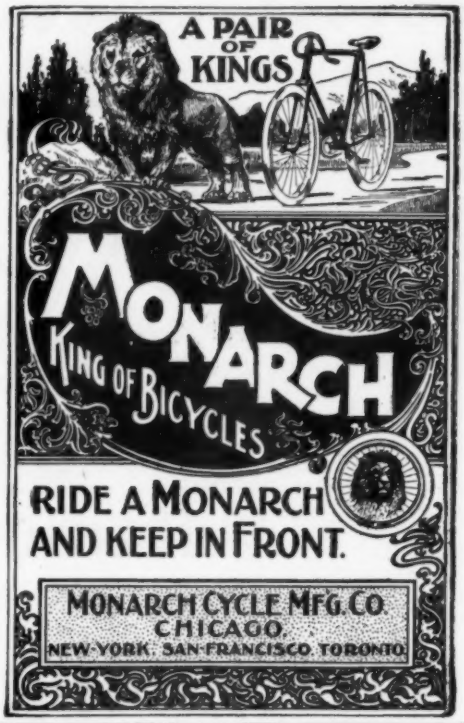

THE

LADIES

view it with open-eyed surprise and purchase with inward satisfaction. : : : : : :

It shimmers with beauty.

KEATING
BICYCLE.

Art Catalogue 4c. in Stamps.

KEATING WHEEL CO.,
HOLYOKE, MASS.

$40.00 for $33.25.

Girls' 24 inch wheels, **$33.25**; Boys' 24 inch wheels, same price. These are first class wheels, **fully warranted.** Regular price, **$40.** We have an overstock, and offer these low prices for cash only. 26 inch wheels, **$43.25.** We also have good 28 inch Gents' and Ladies' wheels for **$42.50 cash.** Regular price, **$60.** We sell the wheels at these reduced prices direct to user, and want no agents. Wheels sent C. O. D., with privilege of examination, on receipt of **$5.** Send stamp for description.

A. H. POMEROY, 98 Asylum Street, Hartford, Conn.

EVER THOUGHT ABOUT A . . .

Watch?

This Vacheron and Constantine watch in solid 14 k gold case set with diamond (price $135.00) to be given to the lady who writes the best advertisement of this famous movement

Send for particulars

T. C. TANKE

Cor. Main and Eagle Sts. Buffalo, N. Y.

THE STYLE, FIT, PRICE OF

The New Idea Pattern

Meets the Popular Demand

988 Ladies' Waist.....

SIZES, 32, 34, 36, 38, 40

Any design mailed to your address for **10 Cents**

Fashion Sheets Free. Catalogue 500 Designs, 5c.

The New Idea Pattern Co.

Retail Department: 196 West Broadway, N. Y.

GIANT GOLDEN SACRED LILY

Golden Yellow. Larger and Sweeter than the Chinese.

Finest Flower for Winter. Frost Proof, and Thrives in any Window.

Like the Chinese it blooms very quickly after planting, either in soil, sand, or pebbles and water. May be had in bloom by the Holidays, each bulb producing several spikes, the exquisite beauty and fragrance of which will surpass everything. To introduce it we will send (together with 64 page Catalogue and sample copy of "Mayflower," with two lovely colored plates), by **Mail, postpaid, 2 Fine, Large Bulbs for 10 cents, or 6 for 25 cents.**

OUR CATALOGUE, ELEGANTLY ILLUSTRATED, OF ALL kinds of Plants and Bulbs, for Fall Planting and Winter Blooming, also new Fruits, Shrubs, etc., is now ready, and will be mailed **FREE** to all who apply. Choicest Hyacinths, Tulips, Narcissus, and other Bulbs, at greatly reduced prices. Write for it at once. Address

JOHN LEWIS CHILDS, Floral Park, N. Y.

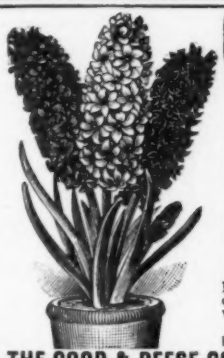

CHOICE HYACINTHS at 5cts

Our Champion Collection of 20 Hyacinths for $1.00 Prepaid by Mail.

This offer has never been equalled, the varieties are the best, the colors are unsurpassed, embracing all colors of this charming flower. We send instructions with each order how to grow and care for them. **WE GUARANTEE THEM TO BE THE BEST DOLLAR'S WORTH OF HYACINTHS YOU EVER PURCHASED. WILL COST $2 FROM OTHER FLORISTS.**

THE LIST:—**Prince of Waterloo,** pure white, large compact spike. **Rosea Maxima,** fine pink, very large. **Bouquet de Orange,** rich deep golden yellow. **Princess Royal,** deep scarlet extra large. **Jenny Lind,** blush white, with violet eye. **La Tour de Auvergne,** pure snow white. **Bloksberg,** finest of all light blue Hyacinths. **Sans Souci,** the finest pink Hyacinth in cultivation. **Monarch,** bright crimson, very large spike. **Ne Plus Ultra,** pure waxy white, very large bells. **Lord Wellington,** deep porcelain with lilac stripe. **Grand Monarque de France,** beautiful creamy white. **Charles Dickens,** finest bright pink, extra large. **Czar Peter,** finest porcelain blue. **Gertrude,** large, compact spike, bright red. **King of the Blues,** dark blue, very large spike. **Queen of Holland,** pure white, elegant. **La Citronciere,** citron yellow, rich and popular. **Baron Von Thuyll,** pure, white, none better. **Gen'l Pelissier,** deep rich scarlet, none better.

We send 35 Tulips for 50c., 60 Crocus for 50c., 15 Narcissus for 50c. Get our catalogue before you order, it is sent free. **We Can Save You Money** on all flowers. **Try us.**

THE GOOD & REESE CO., L. CHAMPION CITY GREENHOUSES, SPRINGFIELD, OHIO

A Pointer on Tires

. . . THE . . .

DEAN NO-PUNCTURE TIRE

(Single Tube)

Resilient—Fast—Light
Absolutely Puncture Proof

NO REPAIR KIT. NO WALKING HOME
. . . NO SPECIAL RIM REQUIRED

Send for our Descriptive Booklet

Dean Tire Co., 25 Warren Street, New York
87 E. Randolph Street, Chicago

School Books in a Hurry

And at New York prices, singly or by the dozen, may be obtained *second-hand or new*, by any boy or girl in the remotest hamlet, or any teacher or official anywhere, and

Delivery prepaid

Brand new, complete alphabetical catalogue, *free*, of school books of *all publishers*, if you mention this ad.

HINDS & NOBLE

4 Cooper Institute New York City

BEAUTIFUL

MOOSE-HIDE MOCCASINS,

CHAMOIS TANNED

PRICES:

Men's, Sizes 6-11, ... $2.75
Ladies' and Boys', Sizes 2-5, ... 2.25
Youths' and Misses', Sizes 11-1, $1.75
Children's, Sizes 5-10, ... 1.25

Sent prepaid on receipt of price.

METZ & SCHLOERB,
OSHKOSH, WIS.

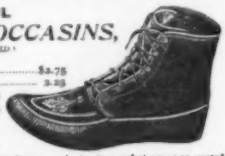

We also have these Moccasins in Slippers, handsome goods, in sizes and at prices as quoted above. Either kind is not only elegant, but durable and comfortable house footwear for young as well as old. Especially desirable for tender and swollen feet. Money refunded if not satisfactory.

EARN A BICYCLE!

We wish to introduce our Teas, Spices, and Baking Powder. Sell 75 lbs. to earn a BICYCLE; 50 lbs. for a WALTHAM GOLD WATCH AND CHAIN; 25 lbs. for a SOLID SILVER WATCH AND CHAIN; 10 lbs. for a beautiful GOLD RING; 50 lbs. for a DECORATED DINNER SET. Express prepaid if cash is sent with order. Send your full address on postal for Catalogue and Order Blank to Dept. M

W. G. BAKER, Springfield, Mass.

AT LAST—ELECTRIC LIGHT FOR NECKTIE, $1.50; sample $1; elegant, brilliant, scientific; catalog agents' goods, 2c. **Ohio Electric Co., Cleveland.**

Fat is Fatal

to beauty and to health.

Do you need **reduction?**

How it can be done safely, easily and permanently is told in a brochure of 40 pages on **Obesity,** by RICHARD HUDNUT, Chemist, **925** Broadway (only), New York City. Sent free, sealed.

SPECTACLES Make a splendid side line and pay big profits. Send for Catalogue just out. New Goods. Cut Prices. Sample Case given Free with every Outfit. F. E. BAILEY, Dept. 22, Chicago.

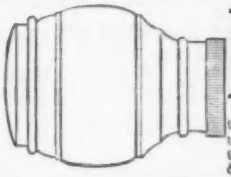

If you desire to have the safest and finest **Wheels** under your carriage, ask for those made by S. N. Brown & Co., No. 106 St. Clair St.

S. N. BROWN & CO.,
DAYTON, O.,
U. S. A.

DON'T BLOW!

Ask your dealer for the Victory Oil Stove, with Boland Automatic Extinguisher and Stop Attachment.

N. Y. Salesroom, 59 Park Place. **The American Burner Co.,** Providence, R. I.

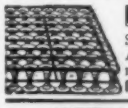

Ideal Spring Beds Our Booklet, "Wide Awake Facts about Sleep," illustrating and describing them, sent free. An up-to-date pocket map of your State, sent on receipt of three two-cent stamps.

FOSTER BROS. M'F'G CO., 26 Clay St., Utica, N.Y.

"PARTED BANG." Made of natural **Curly Hair,** guaranteed 'becoming' to ladies who wear their hair parted, $3 up, according to size and color. Beautifying Mask, with preparation, $2; Hair Goods, Cosmetics, etc., sent, C.O.D., anywhere. Send to the manufacturer for illustrated Price Lists. **E. Burnham, 71 State St.** (Central Music Hall), Chicago.

DEAFNESS

and Head Noises relieved by using **Wilson Common Sense Ear Drums.** New scientific invention; different from all other devices. The only safe, simple, comfortable and invisible Ear Drum in the world. Helps where medical skill fails. No wire or string attachment. Write for pamphlet.

WILSON EAR DRUM CO.,
Offices { 108 Trust Bldg., Louisville, Ky.
{ R. 124, 1225 Broadway, N. Y.

PATENTS

Write for information and schedule of charges. 15 years' experience. Terms, most moderate. Associate Counsel, Hon. **Ellis Spear,** formerly Commissioner of Patents.

EQUITABLE BUILDING, WASHINGTON, D. C. **WALTER DONALDSON & CO.**

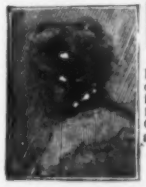

Perfect Picture!

New method, without chemicals, lenses, baths, sunlight or flash-powder. Carried in vest-pocket ready for instant use day or night. A beautifully finished picture every minute. Complete apparatus, with impression slips, **10 cents,** postpaid.

M. C. STRACK & CO.,
23 Chambers Street,
New York City.

Prof. I. HUBERT'S MALVINA CREAM

For Beautifying the Complexion.

Removes all Freckles, Tan, Sunburn, Pimples, Liver Moles, and other imperfections. *Not covering* but *removing* all blemishes, and permanently restoring the complexion to its original freshness. For sale at Druggists, or sent postpaid on receipt of 50c. Use

MALVINA ICHTHYOL SOAP 25 Cents a Cake. | **Prof. I. Hubert** TOLEDO, O.

The Kind That Cut.

OUR LUXURE KNIFE. Of best quality, extra heavy steel, finely nickel plated, with silverplated ferrule and natural wood handle. The finest knife of the kind. At all hardware dealers in the United States, Canada and England, or mailed direct for 65c. None genuine without our name on each and every blade. Send for our booklet, "How to Take Care of Shears and Scissors."

Clauss Shear Co., Fremont, O.

THE GLEN SPRINGS

Watkins Glen, N. Y.

A Sanatorium for those Seeking Health and Rest, under the Medical management of experienced Physicians.

NEPTUNE BRINE BATHS,

FOR RHEUMATISM, GOUT AND NERVOUS DISEASES.

CARBONATED NEPTUNE BRINE BATHS

(*the Nauheim treatment*) for chronic diseases of the Heart.

All approved forms of Hydrotherapy and Electricity, Massage, Swedish Movements, Turkish and Russian Baths.

VALUABLE MINERAL SPRINGS,

especially efficacious in disorders of Digestion, Gouty conditions, Diabetes, Anæmia, Nervous diseases and Chronic affections of the Kidney. Climate Mild, Dry and Equable. No Malaria. No Hay-Fever. Location overlooks thirty miles of Seneca Lake. Sixty acres of private park, golf links, tennis courts, bowling alleys, etc. All the appointments of a first-class hotel. No insane or other objectionable cases received. Send for illustrated book.

WM. E. LEFFINGWELL, Manager, Watkins, N. Y.

TALKING MACHINES

PHONOGRAPHS
GRAPHOPHONES
Reproduce
Songs, Bands, Orchestras
and your own voice.

Send for circular. Agents wanted.

ONLY $40.

CHICAGO TALKING MACHINE CO.,
107 Madison St., CHICAGO.

Here's two lives—

DOUBLE WEAR ::

Collars are the ONLY ones made and stamped both sides alike. Laundry *either side* as a right side. 20c. for sample.

WRITE FOR CATALOGUE.

Wilbur Shirt & Collar Company
TROY, N. Y.

LADIES sending 6 cts. in stamps will receive sample copy; "**Fashion & Fitting,**" and 15 samples "**Dress Goods,**" also our offer how to get a **Bicycle,** or pair "**Diamond Ear-rings**" free. Address at once. **Duncan, Kolier & Co.,** 156 Fifth Ave., New York.

LADIES

If you desire a transparent, CLEAR, FRESH complexion, free from blotch, blemish, roughness, coarseness, redness, freckles, or pimples, use

DR. CAMPBELL'S

SAFE ARSENIC COMPLEXION WAFERS

—AND—

Fould's Medicated Arsenic Complexion Soap.

The only real true beautifiers in the world. *Warranted to give satisfaction* in every case or money refunded. Wafers by mail, $1; six large boxes, $5. Soap, per cake, 50 cents.

Address, H. B. FOULD, 214 Sixth Avenue, New York.

SOLD BY DRUGGISTS EVERYWHERE.

Any boy or any girl

In the remotest hamlet, or any teacher or official anywhere, can secure of us promptly, *second-hand or new, at reduced prices,* and singly or by the dozen, *postage or expressage free.*

School Books of all Publishers

Brand new, and complete alphabetical catalogue *free,* if you mention this ad.

HINDS & NOBLE

4 Cooper Institute New York City

Pants

To Your Measure

$4

WE PREPAY EXPRESS

FIT GUARANTEED

NONE HIGHER LOWER

Samples and tape-line mailed free on request.

FAULTLESS CUSTOM PANTS CO.,
266 Wabash Ave. **DEPT. C,** Chicago.

Lady Agents

Make $18 a Week Easy. If you are in need of employment, send us your address, and we will show you how to make $18 a week easy and sure. If you are in need of employment, write to us at once. We guarantee that you can make $18 a week absolutely sure. You will be surprised at how easy it can be done. Send us your address anyway, it will be to your interest to investigate. Write today. You can positively make $18 a week easy. **ROYAL MFG. CO., Box R P, Detroit, Mich.**

HIGH-GRADE LIGHT PLEASURE-CRAFT.

ROWBOAT

14 feet long, 40 inches wide, cedar planked, oak and walnut trimmed, copper fastened, finished part natural wood and part best lead, oars complete, warranted, $35.00; Second grade, $30.00. We design and build Sail, Steam, Vapor Launches, Rowboats, Catboats, Hunting-Boats. Half with order; balance, C. O. D. Specifications and estimates free.

ST. JOE RIVER BOAT WORKS, St. Joseph, Mich.

Tub fits bather so 2 pails of water make full submergent bath. Hot bath made ready in 5 min. Wt., 10 lbs. Durable, compact, cheap. Cat. free, Baths or 15 styles FOLDING BOATS. Award at World's Fair. ACME FOLDING BOAT CO., MIAMISBURG, OHIO

MAGIC LANTERNS WANTED AND FOR SALE OR EXCHANGE. HARBACH & CO. 809 Filbert St. Phila. Pa.

The EVERETT PIANO.

If not for sale by local dealer, write
THE JOHN CHURCH CO., CINCINNATI or CHICAGO.

PABST
MILWAUKEE
The Coming Mother during the whole of her anticipation requires all of her own forces and all that can be added to them. The coming child needs all the mother can give, and all that makes bone, muscle, blood, nerve and growth. After the child comes, it needs Nature's food in abundance.
PABST MALT EXTRACT
The "Best" Tonic
is just what the mother needs.
"By the use of Pabst Malt Extract, the 'Best' Tonic, we may greatly augment the secretion of milk in nursing mothers. Here the first or second dose demonstrates the value of the remedy by the increased abundance of the supply."—[Medical Summary, Philadelphia.
THE ART OF BREWING WAS DEVELOPED BY THE GERMANS
PABST
MILWAUKEE

COPCO SOAP

COPCO; a most delightful bath soap. Excellent for cleansing laces and fine linens—a white, floating soap, and costs but 5 cents the cake. Sold by dealers everywhere. Made only by

THE N. K. FAIRBANK COMPANY, Chicago, New York, St. Louis.

GOLD DUST WASHING POWDER

HOUSE CLEANING TIME

is a season of discomfort when the ordinary cleaners are used. But with Gold Dust Washing Powder everything is cleaned easily, thoroughly and quickly, and housecleaning becomes a simple task which does not tire the housekeeper nor upset domestic affairs. Try Gold Dust once and be convinced. Sold everywhere. Made only by

THE N. K. FAIRBANK COMPANY,

Chicago. St. Louis. New York. Boston. Philadelphia.

THE BEAUTY AND BRILLIANCY
of GOLD OR SILVER-WARE
IS EVERLASTING WHEN
SILVER ELECTRO SILICON POLISH
IS USED EXCLUSIVELY.
IT NEVER SCRATCHES,
NEVER WEARS,
IT'S UNLIKE OTHERS.
SOLD EVERYWHERE.
THE ELECTRO SILICON CO., NEW YORK.
THIS FIGURE IN RED ON EVERY BOX

ADAMS & WESTLAKE

AMERICAN....

Brass Beds

Are made of seamless all-brass tubing and not of iron-lined tubing. They are made of the best materials; the styles are correct; they are perfectly finished with our English lacquer, and the prices are reasonable. All have our special Ball-Bearing Casters. Our Enameled Iron Beds are neat and attractive.

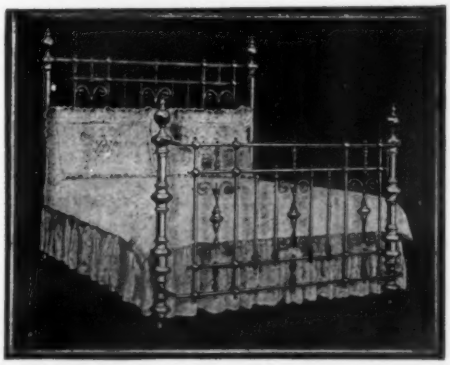

"Sleep Well" *in a.... Brass Bed*

Our Brass Beds have our name-plate fastened on the front of the foot-rail. Look for it. We send out no Brass Beds without it. Our Iron Beds have our full name stenciled on the foot.

THE ADAMS & WESTLAKE CO. CHICAGO.

NAME-PLATE
BLUE-FIELD, GOLD LETTERS

YOUR DEALER WILL ORDER FOR YOU
SEND FOR BOOK OF DESIGNS

The Adams & Westlake Co.
118 Ontario Street, Chicago

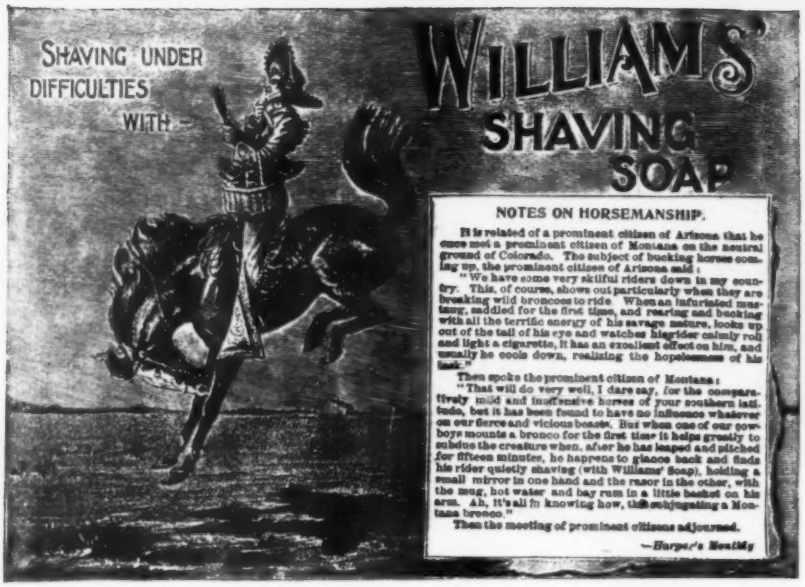

SHAVING is not only easy, but a *pleasure*, with WILLIAMS' SHAVING SOAP—even under the most difficult circumstances.

THE LATHER, wonderfully *Rich, Cream-like, never drying*—softens the tough, wiry beard, and allows the razor to cut easily and smoothly.

The Medicinal Properties *soothe, heal* and *refresh* the tender face—and leave the skin soft and velvety.

For Toilet, Bath and Nursery these same delightful, cream-like, soothing, healing qualities make it **Matchless.**

TRIAL SAMPLE for a 2c. stamp, if you want to prove it.

WILLIAMS' SOAPS—*in four principal forms*— *are sold by Dealers everywhere.*

Luxury Shaving Tablet, 25c.
Round—just fits the cup.
Delightfully perfumed.

"Genuine Yankee" Soap, 10c.

Williams' Shaving Stick, 25c.

Williams' Shaving Soap, (Barbers')
6 Round Cakes, (1 Pound), in a package, 40c.

NOTE.—If your dealer does not have these soaps—**we mail them**—to any address—postpaid—on receipt of price. All four kinds sent for $1.00 in stamps or currency.

Address **THE J. B. WILLIAMS CO., Glastonbury, Ct., U. S. A.**

LONDON: 64 GREAT RUSSELL STREET, W. C.

The Girls who Go to Woodbury's

The bevy of bright, pretty, and athletic summer girls pictured above are representative of the class that visit the John H. Woodbury Dermatological Institute for the purpose of having their personal appearances improved.

Many people are doubtless under the impression that it is the hideously ugly person who seeks the services of the famous dermatologist.

This is not so. Dermatologist Woodbury improves a patient's face and beautifies it as an artist finishes a painting—by the aid of a touch here and a deft stroke there. These little points are comparatively insignificant, in a way, but when combined effect a wonderful transformation.

It is the individual whose personal appearance is marred by one little blemish who really needs the aid of the dermatologist. A diminutive canker spot on a rose spoils its entire beauty, and a tiny mole on a fair face robs it of its attractiveness.

No matter whether the summer girl, or any one else for that matter, has a mole, freckles, pimples, superfluous hair, or other annoying facial blemishes, it is a simple matter to be rid of them. A moderate amount of money and a visit to Dermatologist Woodbury are the only requisites.

John H. Woodbury has had over twenty years' successful experience in curing featural irregularities and diseases of the skin, scalp, and complexion. He has twenty-three skilled physicians and surgeons associated with him, each of whom is a specialist in a certain branch of dermatology.

There is not a face in this country, probably, that this dermatologist cannot improve. Outstanding ears are set closer to the head; crooked, broken, and "humped" noses are corrected; red noses are changed to a lighter tint; and wrinkled faces are made as smooth and as firm as a child's.

These operations are made painless by anæsthetics. Only occasionally do scars remain, and they are rarely noticeable.

Consultation is free in person or by letter, and fees are moderate. The main establishment is at No. 127 West Forty-second Street, New York; and there are branches at 11 Winter Street, Boston; 1218 Walnut Street, Philadelphia; and 155 State Street, Chicago.

Woodbury's Facial Soap makes and preserves complexions, and is the best toilet soap for every-day use.

If you send ten cents to the New York office you will receive a sample cake of Facial Soap and a 132-page illustrated Beauty Book full of information and toilet hints.

PHOTOGRAPHIC SIMPLICITY.

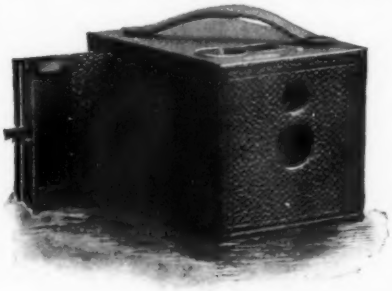

It's a simple thing to take pictures with our Cartridge system cameras—that's why the Pocket Kodak is known as the photographic success of the decade. In the hands of the absolute novice, it produces a larger percentage of perfect pictures than any camera, big or little, has ever produced before.

THE 1896 BULLET

reproduces the Pocket Kodak features in a camera of larger size and greater capabilities, yet retains the Pocket Kodak simplicity. It uses either Film cartridges or glass plates, has a fixed focus achromatic lens of great depth, is carefully made in every detail, is covered with fine grain leather and beautifully finished. In short, is up to our high standard of excellence—the standard that made the Kodak famous.

IMPROVED ROTARY SHUTTER, SET OF THREE STOPS, SQUARE FINDER, SOCKET FOR TRIPOD SCREW.

When used with film has a capacity of 18 exposures 3½ x 3½ inches and can be

RELOADED IN DAYLIGHT.

Price, Improved No. 2 Bullet, for pictures 3½ x 3½ inches, - - - - - -	$10.00
Light-Proof Film Cartridge, 12 exposures 3½ x 3½, - - - - - -	.60

Booklet Free. EASTMAN KODAK CO., Rochester, N. Y.

Popular demand compels us to produce the

"Ball-Bearing Walkinshoe"

In this shoe the same idea and principles are utilized that have made the **"Ball-Bearing" Bicycle Shoe** so popular the land over. It is the grandest Shoe for everyday wear that has been produced. Made in Black or Tan, with firm, yet flexible soles, — easy to walk in—and corrugated to prevent slipping. The "Ball-Bearing" Walkinshoe will be known by the same trade mark as the Bicycle Shoe has; namely, the shoe in a bicycle wheel. Illustrated Booklet Free.

C. H. FARGO & CO., (Makers) CHICAGO.

Look for Trade-Mark on Heel.

THE PHOTAKE CAMERA

WITH COMPLETE OUTFIT for ***Taking*** and ***Developing Six Negatives*** and ***Printing Twelve Pictures.*** **$2.50**

Prepaid to any part of the United States for . . . .

TAKES FIVE PICTURES on glass plates at one loading (no kinky films to handle). Makes it easy to develop and finish pictures, which is half the pleasure of amateur photography, at minimum cost. **TAKES ANY KIND OF PICTURE, Snap Shot, Flash Light or Time Exposure. Has Long Focus,** and will not distort. Made of seamless metal, handsomely finished. **Simplest of all to operate,** and gives best results. Every one tested and guaranteed. Send 2c. stamp for booklet and sample picture.

CHICAGO CAMERA CO.
Room 34, Garden City Blk., Chicago

...If you want to buy a Camera...

THE PREMO

is the one that will give you the VERY best results. It is simple in construction, easily operated, limitless in the range of its work, and gives perfect satisfaction wherever tried.

Details and demonstrations on application. Never mind about stamps; your address is all we want to send you full description and specimens of its work.

ROCHESTER OPTICAL CO.,

42 South Street, = = = = Rochester, N. Y.

Cameras and Cash

We've got the Cameras and want the cash. Photo supplies of all sorts and of all makers

Complete Photographic Library (56 instruction books covering the entire field of photography.) New Store—convenient. :: :: :: :: ::

Prices that render the goods **Prizes**

The Scovill & Adams Co., of New York
Nos. 60 and 62 East 11th St.
(Five doors from B'way)

Send 35 cents for a sample number of The Photographic Times, containing about 100 handsome photographic illustrations.

THERE ARE **Cameras** AND CAMERAS, BUT THE **POCO**

Was originated for you—
. . and for all purposes. . .

All adjustments and parts strictly high grade.

In size the smallest.
Its scope the largest.

POCO takes everything in sight.

Art Catalogue at your request.

Rochester Camera Co., 4 Elizabeth St., ROCHESTER, N. Y.

The BUCKEYE Camera

Twelve Pictures Without Reloading
"LOADED IN DAYLIGHT"

3½ x 3½ for films	$8.00
3½ x 3½ for films and plates	9.00
4 x 5 for films	12.00
4 x 5 for films and plates	16.00

SEND FOR BUCKEYE BOOKLET

Catalogue containing everything required by the amateur sent FREE on application. We recommend Climax Dry Plates to amateurs. *Anthony's Photographic Bulletin*, price 25 cents per copy. Life-size X-ray Picture of Child in July Number.

E. & H. T. ANTHONY & CO.
591 Broadway, New York

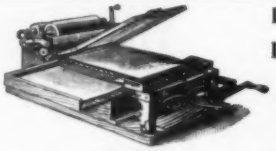

AUTOMATIC

LESS BUSY— MORE BUSINESS

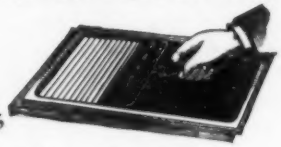

HAND

There's no invention for saving office time and labor and increasing its owner's bank account that can hold the proverbial candle to the

EDISON MIMEOGRAPH

Invented by Thomas A. Edison

It's a simple little machine, but it does wonderful things—makes any number of *fac-simile* copies of whatever you may write, draw, or "type," at the rate of 1000 an hour. It's greatest use to the business man is in writing "to the trade." A good personal letter always gains attention. You can't tell a page of the Mimeograph's work from the original.

ENDORSED BY OVER 200,000 USERS Send for catalogue and samples of work.

A. B. DICK COMPANY 152-154 Lake Street, CHICAGO
47 Nassau Street, NEW YORK

APPARATUS FOR

Projection of Light

BY LENSES, PRISMS, REFLECTORS, ETC.

Arc Electric Focusing Lamps

FOR THEATRES, PHOTO-ENGRAVERS, SCIENTISTS, ETC.

STEREOPTICONS & SLIDES.

CATALOGUES AND INFORMATION FREE.

J. B. COLT & CO.

Manufacturers,

115-117 Nassau St., and 59 Fifth Ave., NEW YORK.

BRANCHES:
189 La Salle St., Chicago, Ill.
131 Post St., San Francisco, Cal.

Our Fifty Page Illustrated Catalogue will interest YOU.

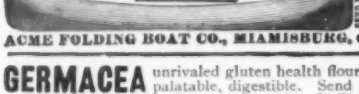

Safe, Light, Handsome, Compact, Inexpensive.

ACME FOLDING BOAT CO., MIAMISBURG, O.

Combination Dust Proof Shutter ..CABINETS..

FOR THE FILING OF
LETTERS, DOCUMENTS AND LEGAL BLANKS
AND OTHER PURPOSES

Manufactured by

THE M. OHMER'S SONS CO.

Dayton, Ohio, U.S.A.

NEW YORK OFFICE—
73 Nassau Street.

Catalogue free

Safety Document File

For all kinds of private papers. Metal case. Lock and keys. Removable pockets.

No. 10 (Size Closed 3 x 5¼ x 11 inches), $1.50.
No. 20 (Size Closed 4½ x 5¼ x 11 inches), $1.75.

A. C. BARLER MFG. CO.,
108 Lake St., Chicago.

ALL STYLES AND SIZES

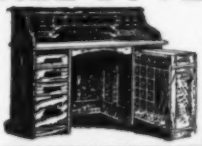

DESKS AND FILES VERY CHEAP FOR CASH

School and Church Furniture

E. H. STAFFORD CO., Muskegon, Mich.

DEAFNESS & HEAD NOISES CURED INSTANTLY Our INVISIBLE TUBE Cushions help when all else fails, as glasses help eyes. Self Adjusting. NO PAIN. Whispers heard. Send to F. Hiscox Co., 858 B'way, N.Y. for free book. Office Trial Free

GERMACEA unrivaled gluten health flour, most nutritive, palatable, digestible. Send 25c. for sample, or $3.50 for 100 lbs. Freight prepaid. J. T. LENFESTEY, Cereal Miller, Waldron, Kankakee Co., Ill.

DR. RAY HAIR HEALTH RENEWS YOUTHFUL COLOR to GRAY HAIR, Covers Bald Spots, Stops Dandruff, Hair Falling, Scalp Disease, Don't Stain Skin, Best Hair Dressing, 50c. postpaid. Send to London Supply Co. 851 Broadway, New York, FOR HAIR BOOK & SURE KILL CORN SOTH FREE

$10. Genuine Confederate Money, 10c.; Trilobite, 10c.; Fossil Shark Tooth, 10c.; Alligator Tooth, 10c.; red or brown Seabean, 10c.; Spearpoint, 10c.; 2 Pentremites or 2 Lucky Beans, 10c.; all postpaid. List of prices paid for *rare* coins 6c. **R. W. MERCER, 841 W. 4th St., Cincinnati, O.**

McKINLEY Approved Life-Size PORTRAIT BUST. Heavy cardboard, securely packed. Sent prepaid for 50c. *Agents wanted. Liberal terms.* EASTON MFG. CO., DAYTON, OHIO.

JOSEPH GILLOTT'S STEEL PENS,

THE STANDARD PENS OF THE WORLD.

Numbers 303, 404, 604 E. F., 332, 601 E. F., 1044, and stubs 1008, 1043, and others.

Highest Awards, Paris Exposition, 1878 and 1889, and Chicago, 1893.

Please mention McClure's when you write to advertisers.

OUR LIBERAL TERMS

We sell GOOD desks cheaper than any other maker. We will ship you any desk "On Approval" You may examine it carefully and if you are not fully satisfied that ours is the best for the price asked, you may return it *at our expense*.

If you need a desk or *think* you need a desk, send for our handsome catalogue containing many styles of desks and testimonials, the equal of which has *never* been issued by any desk maker, to our knowledge—IT'S FREE, but we won't feel bad if you include 2 two-cent stamps to pay actual postage.

THE FRED MACEY CO.,
GRAND RAPIDS, MICH. (THE FURNITURE CENTER OF THE WORLD).

Uncle Sam Is Watching

Copyrighted.

30,000 additional clerks march into the classified service, by the late order of President Cleveland. This will cause an increase of 2,000 appointments annually—or 6,000 in all that will be made from those who pass Civil Service examinations. This includes nearly all the high salaried positions in the most important departments. The first appointments will be made from those first examined.

Our business is to help you secure a high average without useless study. We reduce the element of uncertainty to a minimum by giving you instructions **by mail** along just the right lines.

Full information about all government positions, salaries, dates of examinations, etc., FREE, if you mention McCLURE'S Write at once.

Nat'l Correspondence Institute,
(Incorporated.) Washington, D. C.

ESTABLISHED 1847

E. B. ESTES & SONS

45 & 47 John Street, N. Y.

ROLL-TOP DESKS

Solid Oak,
Highly Polished,
Automatic Locks,
Raised Panels
all around.

Best Workmanship and Material. Every Desk Warranted

4 ft. 2 ins., $16.75. 4 ft. 7 ins., $18.75. 5 ft., $20.75

Shipped from factory on the New York Central & Hudson River R. R.

Our Specialty: A Single Desk at Wholesale Price

Key to Success

550,000

keys similar to this are used daily in the

BUNDY Time Recorders

by which each employee in a factory, store, or office is made his own time-keeper. There have been over

6,000 Bundy Time Recorders

sold during the last four years. The users of these can testify whether *it pays* to have an accurate and indisputable record of the time of arrival and departure of their employees. No errors or disputes; no stuffing of pay rolls.

Adopted by the U. S. Government after four years' exhaustive test as the only reliable system of time-keeping.

The publishers of this magazine keep the time of all their employees on Bundy Time Recorders.

BUNDY MANUFACTURING CO.
BINGHAMTON, N. Y.

BANNER OIL HEATER

$6.00 FREIGHT PAID

NO SMOKE NO ODOR

No Chimney to Break.

Comfort for Cool Days.

Will heat a room from 15 to 20 feet square perfectly in the most severe weather. Our patent double drum gives twice the radiation of any oil heater made. Indicator shows exact amount of oil in fount. Burns till oil is exhausted. Outside ratchet controls flame perfectly. Handsomely made and the most powerful oil heater ever offered for the price. Satisfaction guaranteed or money refunded. When not kept by dealers, will send, freight paid, on receipt of **$6.** Our book of points on stoves and lamps **free.**

The PLUME & ATWOOD MFG. CO.

New York—Boston—Chicago

FACTORIES: Waterbury and Thomaston, Conn.

THE NEW No. 2 HAMMOND

The Standard of Excellence.

"True ease in writing comes from art not chance."—Pope.

Speed—206 words a minute.
"Like a fast flitting meteor, a fast flying cloud."
—William Knox.

Durability—The fewest parts, the best made.
"Ye are wondrous strong, yet lovely in your strength."—Byron.

Variety—Interchangeable type. Paper or cards of any width or size.
"Left scarcely any style of writing untouched."
—Samuel Johnson.

"Facts Are Stubborn Things."

Send for a specimen of "HAMMOND" work and you will understand why it is unapproachable.

THE HAMMOND TYPEWRITER CO.,
406 East 62d St., - - New York.

JUST OUT!

LEHIGH BICYCLES AND Universal Crandall Typewriters No. 3

Agents Wanted Everywhere. Send for Catalogs.

CRANDALL MACHINE CO., GROTON, N. Y.

253 Broadway, New York. 206 La Salle St., Chicago.

$1 LINCOLN FOUNTAIN PEN $1

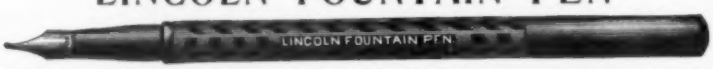

Solid Gold Pen—Hard Rubber Engraved Holder—Simple Construction—Always Ready—Never blots—No better working pen made—A regular $2.50 pen.

To introduce, mailed complete, boxed, with filler, for **$1.00.** Your money back—*if you want it.* **Agents Wanted.**

LINCOLN FOUNTAIN PEN CO., ROOM 18, 108 FULTON ST., NEW YORK

TRUE VALUE IS IN WORTH, NOT AGE

THE DAUGHERTY-VISIBLE

STANDS THE TEST OF TIME

THE ONLY ***TYPEWRITER***

WITH CONVENIENT VISIBLE WRITING

Machines Sent on Trial
Send Bank Reference

THE DAUGHERTY TYPEWRITER CO., Pittsburg, Pa.
P. O. Box 1262 C.

"Uncle Sam" Knows
A Good Thing When He Sees It.

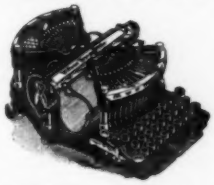

THE WILLIAMS'

Proposal to furnish the **U. S. Agricultural Department** with Twenty-five Williams Typewriters has been recently accepted, and

STRICTLY ON MERIT. NO CUT PRICES.

Visible Writing, Direct Inking, Ease of Manipulation, Economy of Maintenance, and Durability.

GOOD AGENTS WANTED IN UNOCCUPIED TERRITORY.

Illustrated Catalogue on Application.

THE WILLIAMS TYPEWRITER CO.

253 Broadway, New York.

London: 104 Newgate St. Montreal: 200 Mountain St.
Chicago: 152 La Salle St. Atlanta: 15 Peachtree St.
Boston: 147 Washington St. Cleveland: 23 Euclid Ave.
San Francisco: 508 Clay St. Dallas: 283 Main St.

The Caligraph Typewriter
IS WORTH 100% MORE

than any other, because it will wear twice as long.

"It Outlasts Them All."

The finest Typewriter Catalogue ever issued, and interesting Pamphlets, will be sent on application to the .....

American Writing Machine Company
237 Broadway, New York, U.S.A.

STUDY AT HOME and prepare for a good position, or advancement in business. We teach Book-keeping, Business Forms, Penmanship, Arithmetic, Letter Writing, Commercial Law, Shorthand etc. by **MAIL**, in a thorough, practical way. It gives a successful start in business life. **Ten Years' Success.** References from every state. Catalogue free. Trial Lesson 10cts.
BRYANT & STRATTON'S COLLEGE, No. 35 College Bldg., Buffalo, N. Y. **BY MAIL.**

NATIONAL TYPEWRITER Irrespective of price, the Best. 2265 Arch Street, Philadelphia.

THE SUNNYSIDE + { Sunnyside Bookcase Co., Girard, Erie Co., Pa. } + { Styles, $6 to $30. Enlarged at any time to any desired capacity. } + **EXTENSION BOOKCASE**

BACK NUMBERS OF McCLURE'S AND OTHER MAGAZINES. MAGAZINE EXCHANGE, 26 EMILIE B'LD'G, ST. LOUIS, MO.

The Munson Typewriter
Is a good Machine

A High Grade Standard of Excellence

Many users of the "Munson" in all parts of the world consider it **...THE BEST**

Full particulars cheerfully furnished. Write for catalogue.

The Munson Typewriter Co.
Manufacturers
240-244 West Lake St., Chicago, Ill., U. S. A.

NUMBER **4**

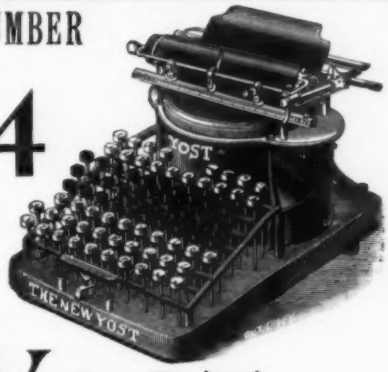

YOST

A perfect typewriter does perfect work

"The beautiful work of the Yost" is unequaled

SEND FOR CATALOGUE

Yost Writing Machine Co.
61 Chambers St., New York
40 Holborn Viaduct, London, Eng.

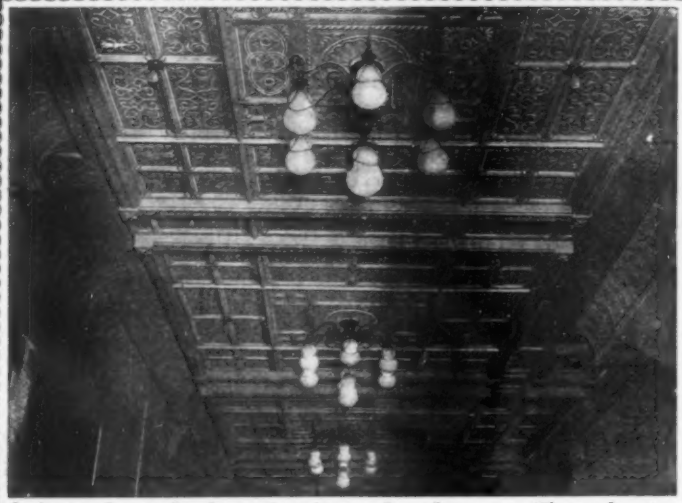

SAGENDORPH'S Patent SECTIONAL

Steel Ceilings AND Side Wall Finish

For churches and residences. The most durable and economical material made for the purpose. More beautiful in effect than decorative painting. Original designs and reproductions of ancient and modern art. Fire and water proof—will neither shrink, warp nor crack. Send for illustrated catalogue.

THE PENN METAL CEILING & ROOFING CO., (Ltd.) 23d & Hamilton Sts., Sole Mfrs., Philadelphia, Pa.

PREPARED FLOOR WAX

FOR POLISHING and KEEPING HARDWOOD FLOORS IN GOOD ORDER.

WRITE FOR FREE SAMPLE AND BOOK OF DIRECTIONS.

The Interior Hardwood Co. Manfrs., INDIANAPOLIS, IND.

MONITOR MARINE GAS ENGINES AND LAUNCHES

NO BOILER, RETORT OR FIRE.

NO HEAT, SMOKE OR ODOR.

MONITOR VAPOR ENGINE & POWER COMPANY

GRAND RAPIDS, MICHIGAN

EASTERN OFFICE LUDLOW STATION YONKERS N.Y. CATALOGUE FREE.

Beauty on a Wall

need cost no more than ugliness. The most beautiful

WALL PAPERS

at half what you expect they'd cost.

Samples and book on home decoration FREE. Describe rooms and state price you want to pay. Paper Hangers' outfit complete, $1.00.

CHAS. M. N. KILLEN, 1255 Filbert St., Philada., Pa.

BUILD A HOME!

Now is the time. Select your designs from Books Nos. 6, 7, 8, 9, Houses and Cottages. 200 classified designs. Book No. 6 has 58 designs, costing from $150 to $1,500; Book No. 7 has 57, from $1,600 to $2,500; Book No. 8 has 54, from $2,600 to $3,500; Book No. 9 has 20, from $3,600 to $12,000, and 12 stable designs from $250 to $1,600.

Views, plans, dimensions, estimates, modifications and descriptions given of each design.

PRICES, $1.00 EACH; ANY TWO, $1.50; ANY FOUR, $2.00; ALL FIVE, $2.50.

NEW BOOK No. 10 (new Feb., '96) contains 20 One-Story Cottages and about 15 other designs, all low and medium cost. Price, $1.00.

Booklet of 30 choice sample designs, "How to Start Right to Build," etc., 25c. (silver). All post-paid.

D. S. HOPKINS, Architect, No 74 Monroe St., Grand Rapids, Mich.

Graves Elevators

Latest Improvements
Finest Construction
Most Economical
Greatest Speed
Safest

Send for Catalogue

NEW YORK
92, 94 Liberty St.
BOSTON
83 State Street.
ATLANTA, GA.
Inman Building.

Hydraulic Passenger and Freight.
Electric Passenger and Freight.
Patent Steel Screw Belt Passenger and Freight.
Patent Spur Gear Freight, Hand and Sidewalk.

Graves Elevator Co., Rochester, N. Y.

Cabot's Creosote Shingle Stains

—FOR—
HOUSES,
BARNS,
STABLES,
SHEDS,
FENCES,

and all rough woodwork, especially shingles. They are softer and richer in color, easier and quicker to apply, wear better, look better, and are 50 per cent. cheaper than paint. Creosote, the chief ingredient, is the best wood preservative known.

Twenty-three samples of Stained Wood, with Circulars and Color Combinations, sent on application.

SAMUEL CABOT, 68 Kilby St., Boston, Mass.
Agents at all Central Points.

Cabot's Sheathing and Deafening "Quilt" Sound and Cold-Proof.

Some Architects Plan 17-Story Buildings. I never have; but I do draw little, cheap cottages, and beautiful ones. Nowadays one likes even a $300 building to have a tasteful and artistic effect. I believe I have been more successful with these than many of my competitors, and people who buy my book and order plans from me say I am right. My book, "Picturesque Cottages," contains perspectives, floor plans, and descriptions of homes and summer houses costing from $300 to $2500.

It gives correct estimates and careful descriptions. It is without a competitor in its field, and if you want to build a house at seashore or mountains, or for a cottage home, which, because of its beauty, will be a joy forever—send for this book. Price, by mail, 50 cts. Also, a Score of Stable Sketches, 50 cts.

E. B. HOLMAN, Architect, 1020 Chestnut St., Phila., Pa.

McClure's Magazine is printed with Ault & Wiborg's Inks

The "16 to 1" Question?

Interests *you*, doesn't it, if you can **"put down 1 and carry off 16"?** An investment in

IRRIGATED IDAHO FRUIT FARM LANDS,

if made **now,** will repay you twentyfold in ten years. The most fertile soil in the world (with perpetual water right) situated upon the main line of the U. P. R. R., near the town of Orchard, Idaho, is offered in blocks of from 5 to 40 acres upon the most easy terms.

Homes built for bona-fide settlers.

School, depot, fire protection, and unequaled drinking water. A few choice town lots also for sale. If you want literature and maps, or to ask questions, address Supt. of Lands, IDAHO FRUIT CO., 50 Broadway, New York.

HARDWOOD FLOORS

and dust are incompatible. Carpets from dust are inseparable. Ten years ago the president of the Board of Health of the State of New York wrote these words: "Good health, not less than good taste, demands the elimination of carpets from our homes. These garner and disseminate poisonous germs of many kinds, and fill the room with minute particles of dust which are constantly respired, while hardwood floors have not only the appearance but the essence also of healthfulness and cleanliness." We make hardwood floors of all kinds, some even cheaper than carpets. Write us for catalogue and price-list.

WOOD-MOSAIC CO.

Rochester, - - - New York.

WILLARD M. BACON, ARCHITECT, BOSTON.

A MOSS GREEN ROOF

gives an artistic effect to any shingled house.

DEXTER BROTHERS' ENGLISH SHINGLE STAINS

will produce the Moss Greens, Wood Browns and Dull Reds. Send for sample boards and sketches to

DEXTER BROTHERS, 63 Broad Street, Boston.

The following Firms act as our Agents:

H. M. HOOKER CO., 57 W. Randolph St., Chicago, Ill.
PRATT & LAMBERT, New York City, N. Y.
W. W. LAWRENCE & CO., Pittsburgh, Pa.
SMITH & YOUNG, San Francisco, Cal.
THE L. J. MATTISON CO., Cleveland, Ohio.
S. E. GROTE PAINT-STORE CO., St. Louis, Mo.
BAKER & RICHARDS, Seattle, Wash.
HENRY SEIM & CO., Baltimore, Md.
GERALD LOMER, Montreal, Canada.

The Most Perfect-Fitting Union Undergarment

—FOR—

LADIES AND MEN

Giving Comfort and Freedom of Action.

LOWER PRICES. **NEW STYLES.**

If your dealer does not keep them, send a *two-cent* stamp to us for *Catalogue* giving full information and samples of material.

EVERY GARMENT MARKED WITH OUR NAME.

THE HOLMES CO.

Retail Department, 49 Temple Place.

Factory and Salesroom, 109 Kingston Street.

BOSTON.

The Temple of Cleanliness

which is next to Godliness, exists to honor the

Steel Clad Bath

The highest exponent of sanitary perfection. Graceful, comfortable, light, indestructible, and low in price. The only perfectly sanitary tub at a moderate cost.

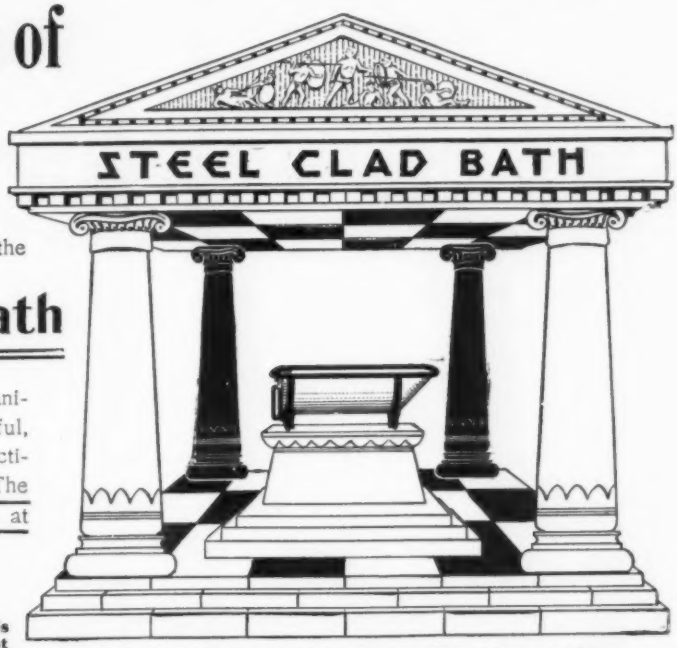

Be sure you get the genuine — THE STEEL CLAD BATH CO. OF NEW YORK 12 oz. PAT'D SEPT. 8 91. — **With this stamp at the head**

For full particulars, handsome catalogue and circulars, send to
STEEL CLAD BATH CO., of New York, 414-424 W. 26th St., N. Y.

The Tubular Globe Street Lamp and the Tubular Globe Hanging Lamp are the best. More light; less oil; less care; burns 4 hours for one cent, and from 4 to 16 hours, as desired.

Send for our free literature about the strong light that casts no shadow and won't blow out.

Buy them of your dealer. He has them, or can get them for you. Don't accept any other.

Steam Gauge and Lantern Co., Syracuse, N. Y.

The sentry always on guard at your Coal-bin—

Why?

You can save

½

Your Fuel

By using our (stove-pipe) Radiator. With its 120 Cross Tubes, one stove or furnace does the work of two. Drop postal for proofs from prominent men. To introduce our Radiator, the first order from each neighborhood filled at wholesale price, and secures an agency. Write at once.

Rochester Radiator Co.,
6 Furnace St., Rochester, N.Y.

Gurney BOILERS

FOR HEATING BY WATER OR STEAM

BEST FOR EFFICIENCY: DURABILITY: AND ECONOMY:

It will pay any one to send for "How Best to Heat Our Homes." As a work of art on housewarming, it is unexcelled, and tells about the best heating system in the world.

Gurney Heater Mfg. Co.,
162 Franklin St.,
Cor. Congress.
Boston, Mass.

N.Y. Branch:
82-84 Center St.

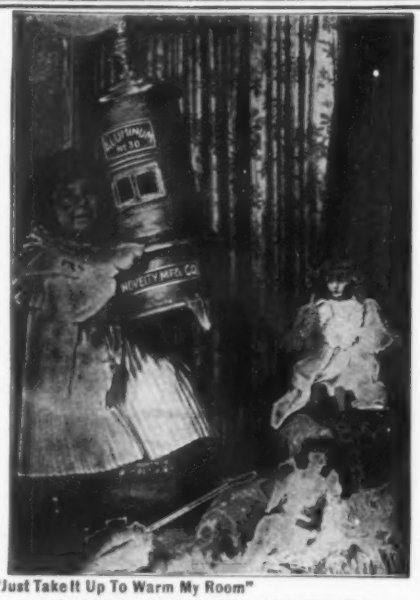

"Just Take It Up To Warm My Room"

ALUMINUM OIL HEATERS

are light as toys but heat like furnaces; odorless and smokeless; a child can manage them; two sizes, weighing fourteen and twenty-three pounds heat a large room and suite of rooms. We will guarantee them to please and pay the freight on your order. Write for circular. **Novelty Mfg. Co., Jackson, Mich**

GOT THE ONLY MEDAL

BARLER'S IDEAL OIL HEATER

awarded Oil Heaters at the World's Fair.

35,000 Families

endorse the IDEAL as the best at any price.

Don't buy a cheap stove when you can get perfect satisfaction or money refunded. No smoke, no smell.

The Reason Why

and testimonials from every State and Canada Mailed Free.

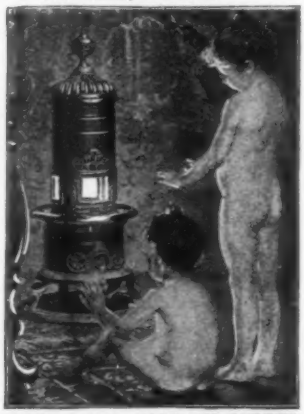

Eben E. Rexford's Book About Success with Flowers and Plants mailed for 4c.

A. C. Barler, Mfg. Co., *108 LAKE STREET CHICAGO*

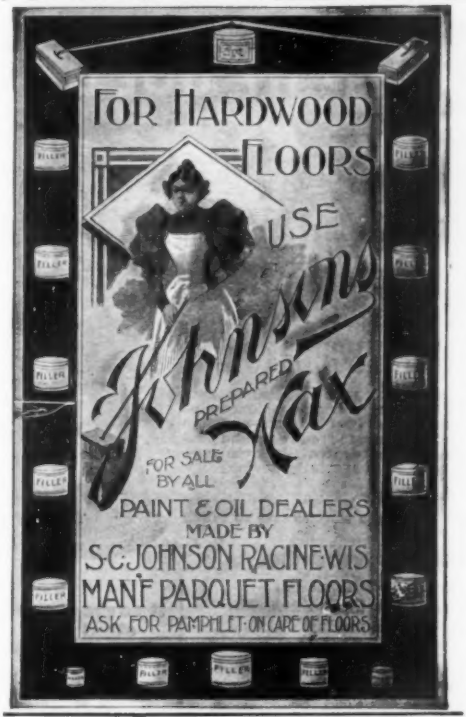

Best in every Particular

This statement also applies to
...our line of...

GAS AND ELECTRIC FIXTURES, ART METAL GOODS,

Tables, Figures, Vases, Candlebras, etc. FENDERS, ANDIRONS, FIRE SETS, Brass and Wrought Iron GRILLE WORK AND RAILINGS, B. & H. Oil Heaters.

Our Goods always give satisfaction. Leading Dealers everywhere will supply them. Correspondence from Architects solicited. —More information given in— Our Little Book, mailed upon application.

Bradley & Hubbard Mfg. Co.

NEW YORK. CHICAGO — MERIDEN, CONN. -2- — BOSTON. PHILADELPHIA.

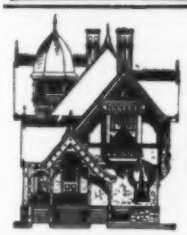

If you are

Planning to BUILD

Our books of Designs and Plans will help you.

They will awaken ideas and furnish much helpful information. They are full of the latest up-to-date Designs and Plans. We have a new one, just out, showing **45 BEAUTIFUL HOMES** built from our plans. **WILL SEND IT FREE.** Simply say what priced house you are thinking of and enclose two 2-cent stamps for mailing.

GEO. F. BARBER & CO., 22 Gay St., Knoxville, Tenn.

Are You Thinking

OF BUILDING A FENCE?

Our catalogue contains many new styles in ***Pipe, Wire Netting, Stock, Wrought Iron and Ornamental Lawn Fences, Entrance Gates and Railings.***

Write for catalogue, or call and inspect samples.

Anchor Post Co. *Room 70, 15 Cortlandt Street NEW YORK CITY.*

SPECIAL FALL LINE Good Papers 3¢ FREE SAMPLES

Beautiful Bed-room Papers 5 and 6 cts. Our high grade "Specials," 10c. and up. Largest **Wall Paper** stock in United States. **4,000,000 rolls.** New and exclusive designs. Samples, and booklet, "Points on Papering," mailed postpaid, only to those who describe rooms they wish to paper and colors desired. **Agents Wanted.** We want to establish an agency, with exclusive privileges, in every town, to sell from large sample books. Agents' complete outfit, $1.00.

UNITED STATES WALL PAPER CO., 428 Race Street, Cincinnati, Ohio.

Roofing To Last

Walter's Galvanized Steel Shingles

THE ONLY METAL SHINGLES MADE:

Warranted rust proof without painting.
That are Galvanized after they are stamped.
That are dipped by hand in open kettles.
That were never known to be blown off.
That were ever awarded a Gold Medal.

THE NATIONAL SHEET METAL ROOFING CO.

Write for Price List C. — Jersey City, New Jersey

WORTH ITS WEIGHT IN GOLD.

JOHNSON FURNACE DRAFT REGULATOR

It is awake while you sleep, and works while you rest. It ensures economy over your coal bins while your neighbor worries over excessive fuel bills. All this may sound like a fairy tale, and yet it is only a simple and sensible device that does it all. A thermostat placed in your room and connected to your furnace, automatically regulates the drafts. An even temperature is maintained and fuel is thus saved. It is specially devised

FOR PRIVATE FAMILIES.

No device or equipment can be placed in a residence that effects so much economy, comfort and health.

THE JOHNSON ELECTRIC SERVICE CO.,

12 Pearl St., Boston, Mass. 91 Diamond St., Pittsburgh, Pa.
25-26 Hodges Bldg., Detroit, Mich. 120 Sycamore Street, Milwaukee, Wis.
Johnson Temperature Regulating Co., 240 Fourth Ave., New York City.
Philadelphia Electric Service Co., 41 N. 11th St., Philadelphia, Pa.
Electric Service Co. of Buffalo, Erie County Bank Building, Buffalo, N.Y.
Johnson Temperature Controlling Co., 411 Dearborn St., Chicago, Ill.
Johnson Heat Regulating Co., 104 N. Tenth St., St. Louis, Mo.

Price of Complete Equipment, put up, only $25.

Apply to your furnace dealers, or write to any of the companies named in this advertisement.

It saves a good sized bag of gold on fuel in a few years.

"Economy"

Steam
Water
Warm Air
Combination

HEATERS

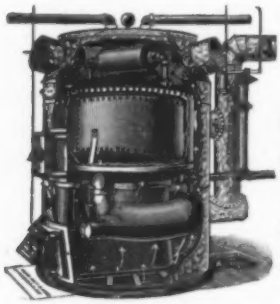

20

Patterns for

RESIDENCES

PUBLIC BUILDINGS

SCHOOLS

CHURCHES, Etc.

"Economy" Combination Heaters give you Steam and Warm Air or Hot Water and Warm Air. Either or both at your option and "always under your thumb."

ILLUSTRATED CATALOGUE FREE.

J. F. PEASE FURNACE CO.
SYRACUSE, N. Y.

ASK THOSE WHO USE THEM

If the **MAGEE HEATERS** are not the

Magee Boston Heater

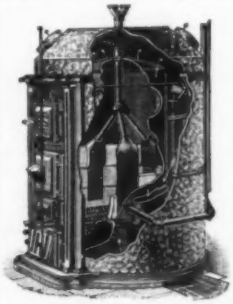

Lined Pot with Wrought Iron Radiator.

FOR HEATING WITH WARM AIR, OR IN COMBINATION, WARM AIR AND HOT WATER.

Most Durable, as well as the Most Economical and Easily Managed.

They give a mild steady heat and the effect upon the humidity of the atmosphere is so slight as to be imperceptible—adding greatly to the healthfulness of the dwelling.

MAGEE RANGES

meet all the requirements for the most exacting work in the Kitchen.

Used and Recommended by leading American Authorities on Cooking

WE MAKE ALL STYLES BUT ONLY ONE GRADE **THE BEST.**

Sold by leading dealers. Correspondence solicited.

MAGEE FURNACE CO., Boston.

MANGRUM & OTTER, San Francisco.
LOTT & FARQUHARSON, Chicago

"Heat your Home with Open Fires."

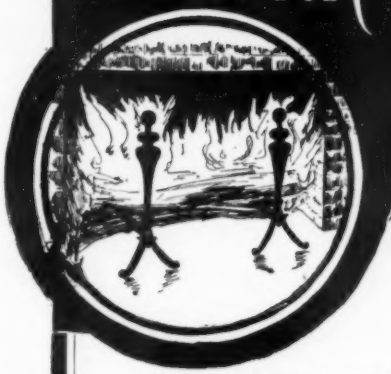

The Ordinary Fireplace is undoubtedly a luxury few ought to afford. Not only is the fuel consumption large, but the warmth received is disproportionately small. Most of the heat passes up the chimney.

The Jackson Ventilating Grates prevent this waste. A heat-saving chamber surrounds the fireplace, resulting in four times the usual amount of heat, with a smaller fuel consumption. Outdoor air is warmed and introduced, so that several rooms on one or different floors can be heated and ventilated by the single open fire.

An Entire Residence can be heated in midwinter, using less fuel than is required by a furnace. If a cellar heater is already in place, a single Ventilating Grate will heat the residence up to freezing weather, meaning an enormous saving in fuel, and gain in health and comfort. The ventilation will be superior to all other systems.

Any Fireplace, Old or New, can be fitted with these grates, and any kind of fuel can be used. They require no special flues or construction, and can be set by ordinary masons.

Catalogue 5 (sent free) shows sizes, designs, construction, etc. Also catalogues of Mantels, Andirons, and Spark Screens, if desired.

EDWIN A. JACKSON & BRO.

51 BEEKMAN STREET - - - - - NEW YORK

CAUTION.

There's all the difference in the world between the soda fountain and the fountain of nature; it's the difference between the artificial and the real, and is the chief reason why yearly so many thousands flock to Europe's most famous Spa. In its component parts the water of Vichy can be closely imitated by the apothecary, but the manufactured article in its action upon the system and in curative qualities is powerless. Nature holds her wonderful cure locked deep beneath the soil in the shadow of the Auvergne mountains. The principal characteristic of this water is its richness in bicarbonate of sodium and carbonic acid gas. The carbonic gas, being formed by nature, is highly beneficial, whereas the artificial waters are strongly charged with the artificial gas (which is generally made from vitriol and marble-dust) and are deleterious to health. There are besides numerous other salts entering into the composition of the natural waters which assist in their therapeutic effects. Vichy is especially effective in diseases affecting the liver, as hepatitis and gout; diseases of the urinary organs—gravel, albuminuria, vesical catarrh, diabetes; dyspepsia, constipation, anæmia. In cases of gravel the waters are especially useful, as by their stimulating action upon the kidneys they cause the gravel to be expelled. Vichy (Celestin Spring) is enjoyed, however, at its greatest value by those who use it as a preventive rather than as a cure, and are habitual drinkers of it. It possesses the rare quality of being a tonic without reactionary effects. It is a delightful table water; taken at meal time, it stimulates the appetite, aids digestion, and has a freshening effect upon the system which makes one feel stronger in body and of a clearer, brighter and happier mind. The exportation last year from the springs owned by the French Government of over 6 million quarts, and the wide-spread manufacture and sale of the worthless artificial water, attest most strongly the fame and value of the REAL WATER, the Vichy of France.

These waters, bottled at the springs in France, are imported and sold by the Eisner & Mendelson Co., sole agents for the U. S., 152 & 154 Franklin Street, New-York, and must have the official label (like small facsimile) on the neck of every bottle. Price $10.50 per case (50 imperial quarts).

GREAT SPECIAL OFFER!

POSITIVELY WILL NEVER AGAIN BE PRESENTED.

In making an inventory at the close of our recent Introductory Distribution, we find in stock a few sets of **The Encyclopædic Dictionary** (in cloth and half-Russia bindings only) that are **slightly damaged**—not enough to impair their real value, but sufficient to prevent their shipment as perfect stock at our regular prices of $42.00 to $70.00 a set. There being only a few of these sets, we shall not go to the trouble of rebinding them, but have decided to let them go on easy payments of $1 down and $2 a month until paid for at about **half** our recent very low introductory prices. By **prompt action now** therefore, a number of ambitious and deserving readers of **McClure's Magazine**, who have felt unable to pay even the small prices heretofore charged, may secure these

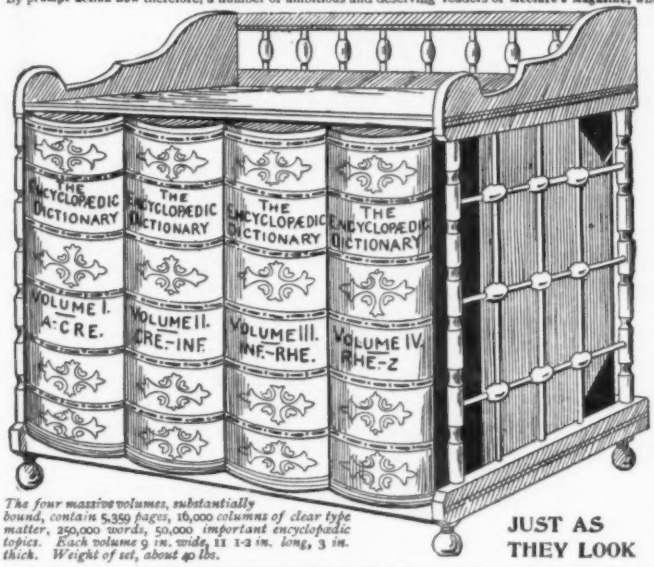

The four massive volumes, substantially bound, contain 5,359 pages, 16,000 columns of clear type matter, 250,000 words, 50,000 important encyclopædic topics. Each volume 9 in. wide, 11 1-2 in. long, 3 in. thick. Weight of set, about 40 lbs.

JUST AS THEY LOOK

Slightly Damaged Sets

AT HALF COST OF MAKING.

While They Last

they are yours for a life time this easy way:

$1 down and $2 a month

UNTIL PAID.

CLOTH STYLE

$9.00 A SET

(Regular Price, $42.00)

HALF-RUSSIA STYLE

$11.00 A SET

(Regular Price, $52.50)

WE GUARANTEE

that these books are damaged only by slight rubs or abrasions on the binding. In every other respect they are exactly the same as those sold at full prices. Yet we cannot offer them as perfect stock; and our loss shall be your gain. This is

Positively the Greatest Bargain Ever Offered!

For those persons of limited means who are trying to "get along" with older and inferior reference works, but who really desire to possess one of the latest and greatest of all home libraries, this is a really wonderful opportunity.

WHAT THE ENCYCLOPÆDIC DICTIONARY IS

It contains over **250,000 defined words**—nearly twice as many as the largest "unabridged"—giving the history, derivation, spelling, pronunciation, and varied meanings of each legitimate English word. It is now accepted as **an unquestioned authority** wherever the English language is spoken.

It is one of the best of all Encyclopædias, because **practically useful** as well as the latest and most scholarly. **50,000** encyclopædic subjects—the Britannica has about 27,000. **Just think of it!** The whole range of human knowledge condensed for your **instant use** by such world-famous scientists as Huxley, Proctor, and a hundred other educators of hardly less renown! It is a **time-saver** for busy men; a **college education** for plodding students; a **brain developer** for ambitious mechanics; an inexhaustible treasure-house of information for each member of every family. It easily takes the place of any half dozen other reference books that could be named. It is truly a **family necessity.**

It is an ornament to any library; beautifully printed and substantially bound; four great volumes, profusely illustrated, **costing more than $750,000 to produce,** and never before offered (except during our recent introductory sale) for less than **$42.00 to $70.00 a set.**

WHAT THE ABLEST CRITICS SAY

"The Encyclopædic Dictionary is a library condensed into four volumes; a ton of diffusiveness reduced to forty pounds of quintessence."—**Rev. Dr. Chas. H. Parkhurst,** Mar. 9, 1896.

"It forms in itself a library for the busy man of affairs, the mechanic ambitious to advance himself in his line, or the student or apprentice just making a beginning."—**Scientific American,** Aug. 3, 1895.

"Has no superior in any of the qualities that go to make up a good dictionary. I give the work my hearty commendation."—**Ex-Judge Noah Davis,** Mar. 12, 1896.

"The work is undoubtedly an exceedingly useful and trustworthy one."—**Sunday School Times,** May 11, 1895.

"It has all the utility of a superior unabridged dictionary, and all the practical usefulness of a 25-volume encyclopædia without its diffusiveness."—**Ram's Horn,** Nov. 16, 1895.

"The skill and judgment with which the dictionary and encyclopædia have been blended can be appreciated only by comparing The Encyclopædic with other dictionaries."—**Public Opinion,** Sept. 19, 1895.

HOW TO SECURE THIS GREAT BARGAIN

Bring or send $1.00 to the New York Newspaper Syndicate, 91 & 93 Fifth Ave., New York, and the entire set of four superb volumes, bound in cloth, will be forwarded. The balance is to be paid at the rate of $2.00 monthly for 4 months. **The first payment for either binding is only $1.** In sending your first payment please designate the style of binding you desire, and indicate how you wish the volumes sent, as the charges for delivery must be paid by the purchaser. Remittances received after this special lot is exhausted will be immediately returned. The limited stock at our disposal cannot last long. To protect ourselves against bookdealers, &c., we must decline to send more than **2 sets** to any one party, and in every case we must require the full name and address of each person receiving a set. We have only **two styles** of binding in this lot—cloth and half-Russia—about an equal quantity of each. **Order at once, to make sure.** The absolute confidence of the syndicate that the work will be thoroughly appreciated, highly valued and cheerfully paid for is clearly shown by sending such a valuable set of books the subscription price of which is from $42 to $70 on an advance payment of only $1. We refer to any newspaper in New York.

The half-Russia Binding will be supplied for $1 down and one extra monthly payment.

REMEMBER

These sets are as good, for all practical purposes, as those for which we are getting regular prices. We guarantee that the interiors are not injured, and the bindings of our standard grade. The most serious damage to any set is no greater than might occur in a few days' use. **This is actually the chance of a lifetime.**

New York Newspaper Syndicate, 91 and 93 Fifth Ave., New York

BLACKWELLS

GENUINE
DURHAM

"I Want BLACKWELL'S DURHAM And No Other. SEE?"

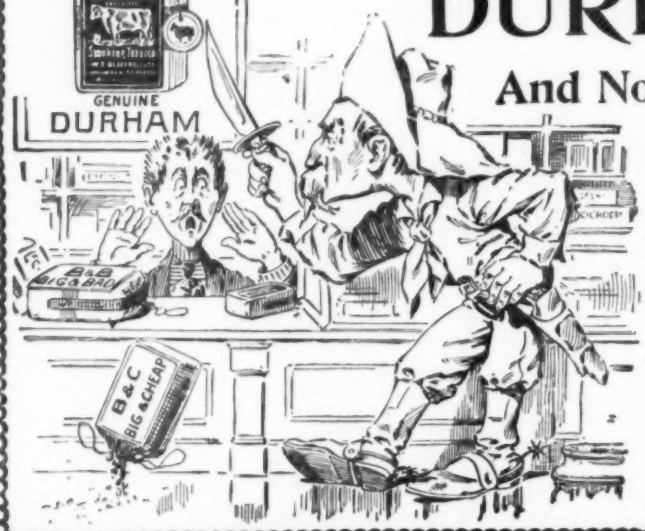

You will find one coupon inside each two ounce bag, and two coupons inside each four ounce bag of Blackwell's Durham. Buy a bag of this celebrated tobacco and read the coupon — which gives a list of valuable presents and how to get them.

"THE LOST CHORD"

NO CORD USED IN

The Caldwell Sash Balance

A perfect substitute for weights and cords for balancing window-sash. *Have been in use* successfully for seven years. Can be *applied to old windows* without altering sash or frame. Write for circular and price-list.

Sold by the Hardware Trade.

CALDWELL MANUFACTURING CO., 11 Jones Street, ROCHESTER, N. Y.

LUCKY PIN.

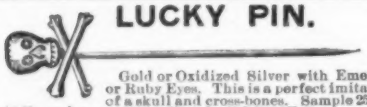

Gold or Oxidized Silver with Emerald or Ruby Eyes. This is a perfect imitation of a skull and cross-bones. Sample 25 cts. $1.50 per dozen. CULLEN & LAWRENCE, Successors to Queen City Watch Co., 225 Dearborn St., Chicago, Ill.

CHILDREN TEETHING

Mrs. Winslow's Soothing Syrup

has been used for over FIFTY YEARS by MILLIONS of MOTHERS FOR THEIR CHILDREN WHILE TEETHING with perfect SUCCESS. It SOOTHES THE CHILD, SOFTENS THE GUMS, ALLAYS ALL PAIN, CURES WIND COLIC, and is the BEST REMEDY FOR DIARRHŒA. Sold by druggists in every part of the world.

Twenty-five Cents a Bottle.

F. W. KALDENBERG'S SONS

Nos. 2 & 4 E. 17th St., cor. Fifth Ave., New York

MANUFACTURERS OF

Fine Meerschaum and Briar Pipes

This cut represents the true and original Bull Dog pipe pattern. It is made in our own factory from the finest quality of French briar root, mounted with genuine amber. Should you prefer a vulcanite rubber mouthpiece and a sterling silver band, you can have either style for $1.00, and we will send it, prepaid, to any address (delivery guaranteed), upon receipt of price.

DO NOT PUT OFF TILL TO-MORROW WHAT YOU CAN DO TO-DAY . . . .

To Hay-Fever Sufferers

We Offer a Cure that Stays

Change of climate is all very well, if you can afford it year after year, but it doesn't prevent the progressive tendency of the disease from causing steady development of more serious conditions. There is but one sensible and economical plan to pursue. Take

Dr. Hayes' Constitutional Treatment

and eradicate the **cause** of the disease from the system and ensure future robust health.

MY DEAR SIR:—Your favor of the 2d at hand. In reply will state that I commenced treatment with you last fall two weeks after my Hay-Fever came on, and it was at its very worst stage. I expected some relief, but was very agreeably surprised. After taking your medicines two weeks I felt like a new man, and have been improving in general health every day since. I think your treatment of the constitution a great thing. Every other year (and I have had Hay-Fever for over twenty years) after it left me I always felt depressed, with no ambition to do anything. It also left me with a bad cough and more or less Asthma for two or three months; but this last year I was free of all these ailments and give your treatment credit for it all. I have spent thousands of dollars traveling to find a spot where I would be free from the Hay Fever, but received more lasting benefit from your medicines than I ever received before, and I stayed right at home and never missed a day at my work or lost an hour's sleep. I have always had to sleep sitting in a big chair when I have my Hay-Fever, but after taking your medicines 48 hours I could lie down in my bed and sleep as sound as a two-months' old baby, and have done so every night since. This year I will commence taking your medicines about the first of July, and I am sure then I will not know when the Hay Fever time comes.

Thanking you for what you have done for me, I am,

EDWIN B. FARLEY, Dubuque, Iowa.

"Yours of the 3d is at hand, asking permission to use my name in your little book; I have no objections in the least. I think I am a very good sample to convince anyone that your treatment does just what you claim it to do. I was troubled with Asthma and Hay-Fever for twenty-seven years, and have not had an attack since the first week I commenced taking your medicines, four years last September, and I have not had a supply of medicine in two years. I think I have had the Asthma as bad as anyone could and live. I have been all night at times trying to take a swallow of water, and sat in a chair for nine months at a time. Now I go to bed and sleep as good as anyone without bolstering up at all, and lie any way I choose. You may use any part of my writing, this, or any other, that you may choose. I have recommended a number with satisfaction."

EDWARD M. WORTH,
34 Gallup St., PROVIDENCE, R. I.

You want to know more about this. Drop a line asking for our new Thesis, with full information, **2,000 other references,** and blank for free examination.

Address **DR. HAYES, BUFFALO, N. Y.**

Ordinary Filters are Dangerous.

Professor Lucius Pitkins, Ph. D., Analytical Chemist of New York says: "A filter is essentially a sieve, and the organisms which it must stop in their passage are, to put an average figure, but one twenty-five thousandth of an inch in diameter. Filters packed with sponge, charcoal and gravel catch only the coarser particles of floating matter, and are no better than a flannel bag tied to a faucet. These filters pollute the water if not kept scrupulously clean; the impurities collected decompose and become more dangerous than in their original state."

The Pasteur Filter

has a filtering medium of unglazed porcelain, and the impurities are collected on the outside surface and can readily be removed with brush and water

HEALTH DEPARTMENT, OFFICE SUP'T OF HEALTH, BIOLOGICAL LABORATORY, CITY HALL, PROVIDENCE, R. I.

SIRS—A single tube domestic Pasteur Filter, submitted to me for biological examination, has been upon the faucet in the laboratory for upwards of a year, during which time daily and weekly analyses have been made, the results invariably showing a complete filtration of all organisms from the water supplied. This is the only filter which I have thus far found upon the market which did not increase the number of organisms present within twenty-four hours' use.

Yours respectfully,
GARDNER T. SWARTS, M. D., Medical Inspector.

The Pasteur-Chamberland Filter Co. Dayton, O.

EASTERN DEPARTMENT 1193 BROADWAY, N. Y.
CANADIAN DEPARTMENT 6 ADELAIDE ST. EAST. TORONTO, ONT.
MEXICO DEPARTMENT IGNACIO CARRANZA, MEXICO, MEX.

SALES AGENCIES.

Baltimore, 201 N. How'd St
Boston, 180 Washington St.
Buffalo, Gleray's.
Chicago, 266 Dearborn St.
Cincinnati, 602 Race St.
Cleveland, 48 the Arcade.
Columbus, 106 N. High.
Denver, 826 Fifteenth St.
Evansville, 213 Up 2nd St.
Kansas City, 917 Walnut St.
Milwaukee, 122 Grand Ave.
Minneapolis, 329 H'pin Ave.
Mexico City, Ignacio Carranza.
New Orleans, 522 & 524 Common St.
New York, 1193 Broadway.
Omaha, 1321 Farnam St.
Philadelphia, 123 S. 11th St.
Pittsburg, 626 Penn. Ave.
Richmond, Governor St.
St. Louis, 1101 Olive St.
San Francisco, 807 Market.
Toronto, 6 Adelaide Street, East.
Toledo, 210 Summit St.
Washington, 1205 Penn. Ave.

and by Druggists, Plumbers, and Dealers in Hardware and Household furnishing goods.

THE MOST INSURANCE
For the
LEAST MONEY
Is obtained by the
NEW FIFTY-FIVE YEAR
TERMINATING LIFE POLICY
Issued by

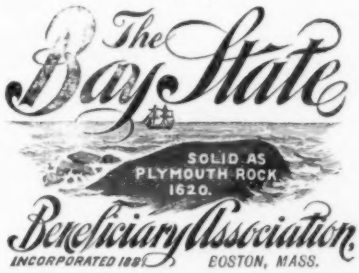

31 State St. Boston

This is the Lowest Possible Cost Insurance, and is for Business Men and the Very Best Class of the Insuring Public.

Over 18,000 Policy Holders

LARGE SURPLUS

Write for rates and particulars.

F. E. LITCHFIELD, Sec.

HAIR ON THE FACE, NECK OR ARMS

QUICKLY DISSOLVED AND REMOVED WITH THE NEW SOLUTION

MODENE

AND THE GROWTH DESTROYED WITHOUT THE SLIGHTEST INJURY OR DISCOLORATION OF THE MOST DELICATE SKIN.—DISCOVERED BY ACCIDENT.

IN COMPOUNDING, an incomplete mixture was accidentally spilled on the back of the hand, and on washing afterward it was discovered that the hair was completely removed. We purchased the new discovery and named it MODENE. It is perfectly pure, free from all injurious substances, and so simple any one can use it. It acts mildly but surely, and you will be surprised and delighted with the results. Apply for a few minutes, and the hair disappears as if by magic. It has no resemblance whatever to any other preparation ever used for a like purpose, and no scientific discovery ever attained such wonderful results. **IT CANNOT FAIL.** If the growth be light, one application will remove it; the heavy growth such as the beard or hair on moles may require two or more applications before all the roots are destroyed, although all hair will be removed at each application, and without the slightest injury or unpleasant feeling when applied or ever afterward.

—MODENE SUPERCEDES ELECTROLYSIS.—

—RECOMMENDED BY ALL WHO HAVE TESTED ITS MERITS—USED BY PEOPLE OF REFINEMENT.—

Gentlemen who do not appreciate nature's gift of a beard, will find a priceless boon in Modene, which does away with shaving. It dissolves and destroys the life principle of the hair, thereby rendering its future growth an utter impossibility, and is guaranteed to be as harmless as water to the skin. Young persons who find an embarrassing growth of hair coming, should use Modene to destroy its growth. Modene sent by mail, in safety mailing cases, postage paid (securely sealed from observation), on receipt of price, **$1.00** per bottle. Send money by letter, with your full address written plainly. Correspondence sacredly private. Postage stamps received the same as cash. ALWAYS MENTION YOUR COUNTY AND THIS PAPER. (Cut this out as it may not appear again.)

LOCAL AND GENERAL AGENTS WANTED.

MODENE MANUFACTURING CO., CINCINNATI, OHIO, U. S. A.
MANUFACTURERS OF THE HIGHEST GRADE HAIR PREPARATIONS.
☞ *You can register your letter at any Post-office and insure its safe delivery.*

WE OFFER $1,000 FOR FAILURE OR THE SLIGHTEST INJURY. EVERY BOTTLE GUARANTEED.

MENNEN'S BORATED TALCUM

TOILET POWDER

Approved by Highest Medical Authorities as a Perfect Sanitary Toilet Preparation for infants and adults.

Delightful after shaving.

Positively relieves Prickly Heat, Nettle Rash, Chafed Skin, Sunburn, etc. Removes blotches, Pimples, makes the skin smooth and healthy. **Take no substitutes.**

Sold by druggists or mailed for 25 cents. **Sample mailed.** (Name this paper). **FREE**

CERHARD MENNEN CO. NEWARK, N.J.

26th Edition—Postpaid for 25 cents (or stamps.)

THE HUMAN HAIR,

Why it Falls Off, Turns Grey, and the Remedy.
By Prof. HARLEY PARKER, F. R. A. S., London.
W. S. LONG & CO., 1013 Arch St., Philada., Pa.
"Every one should read this little book."—*Athenæum.*

Beeman's— THE ORIGINAL Pepsin Gum

CAUTION.—See that the name Beeman is on each wrapper.

The Perfection of Chewing Gum

And a Delicious Remedy for Indigestion and Sea Sickness.
Send 5c. for sample package.
Beeman Chemical Co.
106 Lake St., Cleveland, O.
Originators of
Pepsin Chewing Gum.

MORPHINE. OPIUM HABIT CURED. NEVER FAIL. Write for particulars and testimonials.
THE OHIO CHEMICAL WORKS, LIMA, Ohio

HOW TO MAKE

WOMEN BEAUTIFUL

Many women with fair faces are otherwise deficient in beauty. These deficiencies are easily and quickly remedied by the use of

It is impossible to give a full description in an advertisement; send 6c. in stamps, and a descriptive circular, with testimonials, will be sent you, sealed, by return mail.

ADIPO-MALENE.

L. E. MARSH & CO., Madison Sq., Philadelphia, Pa.

Blair's Pills

Great English Remedy for
GOUT and RHEUMATISM.
SAFE, SURE, EFFECTIVE.
Druggists, or 224 William St., New York.

GRAY HAIR RESTORED

to its natural color by **LEE'S HAIR MEDICANT**, no dye, harmless, pleasant odor, $1.00 a bottle
LEE'S HAIR TONIC removes dandruff, stops hair from falling out and promotes growth $1.00 a bottle
LEE MEDICANT CO 108 Fulton st., N.Y. **FREE**
Illustrated Treatise on Hair on application

RHEUMATISM

Permanently cured by using DR. WHITEHALL'S RHEUMATIC CURE. The latest, surest and best. Sample sent free on mention of this Magazine. *THE DR. WHITEHALL MEGRIMINE CO., South Bend, Ind.*

Don't be too fat in Summer

Dr. Edison's Obesity Pills, Salt, and Bands Will Make You Thin.

ONLY OBESITY REMEDIES ADMITTED AT THE WORLD'S FAIR.

DR. EDISON'S PILLS, SALT, AND BANDS will quickly make you well and comely. No Rigid Dieting. No Purging. No Inconvenience. No Danger. No Loss of Time. Perfectly Harmless. Obesity Fruit Salt, $1.00 a bottle. Obesity Pills, $1.50 a bottle. Three bottles reduce 20 to 30 pounds. Obesity Bands, $2.50 and up. Measure as per figures on cut.

Mrs. Cora Porter Ballou, whose portrait is here given, writing from her home on W. 125th St., New York City, says: "I was fat and unhealthy. I tried various treatments for obesity without avail until I took Dr. Edison's Obesity Pills. In six weeks they and his Fruit Salt rid me of 41 pounds of fat, and cured me of heart and liver trouble of long standing."

"How to Cure Obesity"

Sent free. All fat folks should read it.

Dr. Edison's Obesity and Supporting Bands should be used by fleshy men and women; his Supporting Band by all women in a weak condition.

We forward goods promptly. No printing on our envelopes. Mention department. Use only the nearest address.

LORING & CO., Dept. 127,
No. 3 Hamilton Place, Boston, Mass.
No. 115 State Street, Chicago, Ill.
No. 42 W. 22d Street, New York City.

How Are Your Kidneys?

Does Your Back Ache?

Dr. Hobbs Sparagus Kidney Pills

Make the Kidneys Strong and Healthy.

THEY cause the kidneys to **filter** all **uric acid** and other **poisons or impurities** from the blood. Healthy Kidneys make pure blood. **Dr. Hobbs Sparagus Kidney Pills cure Rheumatism, Gout, Eczema, Anæmia, Pimples, Bad Blood, Bright's Disease, Malaria, Backache, Kidney Pains, Dropsy, Pain in the Abdomen, Inflammation of Kidneys, &c.**

Endorsed by Physicians and Druggists. 50 cents a box. **SAMPLE PILLS** and Valuable Book free.

HOBBS REMEDY CO., Chicago and San Francisco.

How is Your Liver?

TAKE A PILL.
Dr. Hobbs Little Liver Pills Don't Gripe.

Dr. Hobbs Little Liver Pills act gently yet promptly on the ***LIVER, STOMACH,*** and ***BOWELS,*** dispelling Headaches, Fevers and Colds, cleansing the system thoroughly, and they cure habitual constipation. They are sugar-coated, very small, and are purely vegetable. Put up in screw-cap vials, each containing fifty pills. Perfect digestion follows their use. They absolutely cure ***Sick Headache,*** and are recommended by physicians and druggists. Price, only **10** cents a vial.

Hobbs Remedy Co., Chicago and San Francisco.

DISFIGURING, TORTURING

...ECZEMA...

is not generally understood, and until our remedy was discovered, a case was rarely cured.

Coe's Eczema Cure

has cured thousands, some of whom have been treated unsuccessfully by the best medical talent in the famous cities, sanitariums, mineral springs, etc., of America and Europe. A specific for Hives, Acne, and all eruptive Skin Diseases, including Itching Piles (a simple form of eczema). Cures pimples, blackheads, burns, chapped hands, cold sores, sore lips, etc. Removes *dandruff* in three days. Pure and safe; leaves the skin soft; a perfect complexion restorer.

By Mail, $1.00. Trial Box, 10c.

If your druggist does not have it, apply directly to us. Take no substitute. Testimonials *free.*

COE CHEMICAL CO.

178½ Euclid Avenue, CLEVELAND, O.

"Blood will tell," in the long run. You may make a "century run" in the race of life if you keep your blood pure by using **Ayer's Sarsaparilla.**

Take a Combination Case of the

LARKIN SOAPS

and a "Chautauqua" Antique Oak

Reclining Easy Chair or Desk

ON THIRTY DAYS' TRIAL.

CASE CONTAINS . . .

100 Bars Sweet Home Soap. 10 Bars White Woolen Soap.
12 Packages Beraxine. 18 Cakes Finest Toilet Soaps.
Perfumes, Cold Cream, Tooth-Powder, Shaving Soap.

If changes in contents desired, write.

The Soaps at retail would cost $10.00
Either Premium is worth . $10.00
Both if at retail . . . $20.00

From factory to family, Both $10.

AND ON THIRTY DAYS' TRIAL. IF SATISFIED, YOU REMIT $10.00; IF DISAPPOINTED, HOLD GOODS SUBJECT TO OUR ORDER.

The Larkin Soap Mfg. Co., Buffalo, N. Y.

Our offer explained more fully in McClure's Magazine Oct., Nov. and Dec.

NOTE.—The combination offer of the Larkin Soap Manufacturing Co., although unusually generous is genuine. From personal inspection of factory and experience with their soaps and premiums we know that they are all that is claimed for them and can heartily recommend them.
—*The Christian Work, New York.*

NOTE.—We have examined the soaps and premiums offered by the Larkin Co. They are all they say. A man or woman is hard to please, who is not satisfied with such a return for their money.
—*The Watchman.*

The New Triumph Meat Cutter

Expressly for family use; **cutting parts of forged steel;** *easily cleaned;* pays for itself every 6 months.

Receipt book of numerous dishes made with cutter, free to any address.

The Peck, Stow & Wilcox Co.
Box D, Southington, Conn.

600 SECOND HAND BICYCLES
All makes *Must Be Closed Out, $5.00 to $25.00 each.* Send for Descriptive Lists.
H. S. MEAD & PRENTISS, Chicago, Ill.

Paper Clippings bought **NEWS** all kinds, and acquaintances names. $35. a thousand. Particulars for stamp. News Clipping Co., Dep't L A J. 304 W. 129th St., N. Y.

Star ★ Lathes Foot power, Screw cutting, Automatic, Cross feed
9 and 11-inch Swing.
—New and Original Features.—
Send for Catalogue B.
SENECA FALLS MFG. COMPANY,
679 Water St., Seneca Falls, N.Y.

MRS. HELEN WEBER.

STOUT PEOPLE easily reduced

in weight from 15 to 20 lbs. a month.

Miss Sarah J. Graham, Sheridanville, Pa., writes: "I made the remedy at home according to your directions and have lost **75 lbs.** since using it. I think it is the simplest and grandest remedy in the world *to reduce superfluous fat.*"

Mrs. Helen Weber, Marietta, O., says: "It is an excellent flesh reducer and has improved my health wonderfully." It is "purely vegetable," and absolutely the safest and best remedy for Obesity. No starving. No sickness. A sample box and full particulars in a plain (sealed) envelope sent **FREE** for 4c.

HALL & CO.,
E. M. Box, - St. Louis, Mo.

SPROCKETS and Chains run easier, longer and don't rust if **DIXON'S**
Cycle Chain Graphite is used. Sample stick by mail 10 cts. JOS. DIXON CRUCIBLE CO., Jersey City, N. J.

WALL-PAPER

Samples mailed **free** from the largest concern in U. S. at **prices 30%** lower than others. **PAPERS from 2½c. to 83⅓ a Roll—8 Yards.**

DEALERS can have large books by express with **TRADE DISCOUNTS**

A MILLION ROLLS—AN UNLIMITED VARIETY.

KAYSER & ALLMAN, 932-934 Market St., 418 Arch St., PHILADELPHIA.

The Gill Engraving Co., 104 Chambers St., New York City, Makes Half Tones

For all the LEADING MAGAZINES.

Please mention McClure's when you write to advertisers.

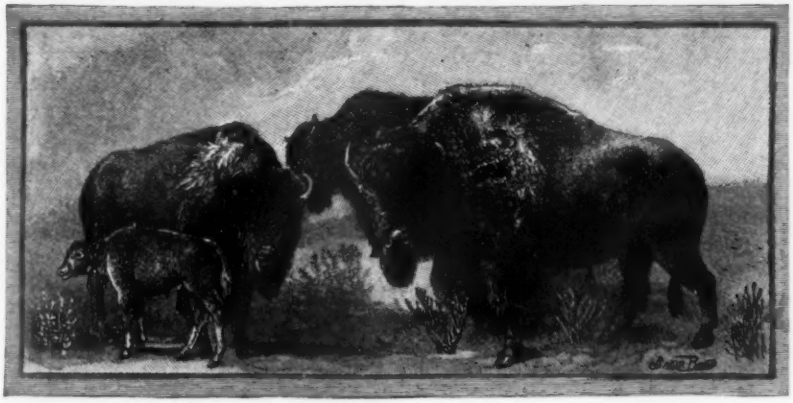

BUFFALO LITHIA WATER. NATURE'S NERVE TONIC.

Springs Nos. 1 & 2.

Dr. John Herbert Claiborne, *of Petersburg, Va., ex-President and Honorary Fellow Medical Society of Virginia:* "The peculiar **nerve tonic properties** of the BUFFALO WATER, SPRING **No. 1,** give to it very **remarkable recuperative power** in cases of persons **broken down by overwork** or **excess,** or by tardy and imperfect **convalescence.**"

REFERRING TO SPRING **No. 1.**

Hunter McGuire, M.D., LL.D., *of Richmond, Va.:* "**BUFFALO LITHIA WATER** has never failed me as a **powerful nerve tonic** when I have prescribed it as such, **producing a decided calming effect** in men and women whose broken-down nervous system had kept them in perpetual motion, who could not sleep and who could not rest. I sometimes think it must contain hypophosphites of **lime** and **soda. It acts as that compound does—as a tonic and alterative.**"

REFERRING TO SPRING **No. 2.**

For sale by Druggists. Pamphlet free.

Proprietor, BUFFALO LITHIA SPRING, Va.

THE GREAT AMERICAN TEA COMPANY

WANTED competent Club Agents (Women, Men, Girls or Boys) in every town in the U. S. to get orders for our celebrated goods. LIBERAL TERMS; GOOD INCOMES, BIG PRESENTS with every sale. Good Teas and Coffees, 25c. per pound. Send this ad. and 16c. in stamps, and we will mail you a ¼ pound Best Imported Tea, any kind, and full particulars. McC.

THE GREAT AMERICAN TEA CO.,
31 & 33 Vesey Street, New York, P. O. Box 289.

FOR ONE CENT you can get any of our catalogues. Don't buy till you see our immense assortment and cheap prices.

WE SELL Bicycles $15.00 to $55.00.

SEWING MACHINES, $9.00 to $27.00.
BABY CARRIAGES, $2.75 to $25.00.
ORGANS, $35.00 to $65.00.

OXFORD MERCHANDISE CO.
300 Wabash Ave., Chicago.

SELL WALL PAPER

Represent us and make money easily. No money or experience necessary—no risk. Lowest prices. Large assortment of newest designs. Write TO-DAY for information; free samples. Own a business!

WOLF BROS.,
829-831-833 Broadway, **Brooklyn, N.Y.**

1896

High Grade Bicycles

Shipped anywhere C. O. D. at lowest wholesale prices.

$100	Oakwood' for	$57.50
$85	'Arlington' "	$45.00
$65	" "	$37.50
$20	Bicycle "	$10.75

Latest models, fully guaranteed; pneumatic tires; weight 17½ to 30 lbs.; all styles and prices. Large illustrated catalogue free.

Cash Buyers' Union, 162 W. Van Buren St. B-161 Chicago

Money refunded if not all right.

OSTRICH FEATHERS

are the choicest of hat trimmings.

50 CENTS will buy a handsome half plume, best stock, French lustre, 10 inches long and extra full, or a bunch of three black tips, each 6 inches long, both in black only. Imported before the advance in raw material. Worth $1.00 the world over. 10 cents extra for mailing. Write for our "Eye-Opener" list of all kinds of millinery that will save you from 50 to 200 per cent. Tell your milliner to write for our wholesale catalogue, as we can save her 25 per cent by buying for cash.

COL. E. BRIGHT, - - COLUMBUS, O.

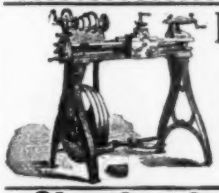

BICYCLE... REPAIR OUTFITS

For Amateur and Mechanic.

Catalogue for 2-cent stamp.

The Frasse Supply Co.
17 Warren St., New York

Shorthand for note-taking in a few HOURS; reporting in a few WEEKS. No shading, no position. Exclusive WORLD'S FAIR AWARD. Leading everywhere. FREE lesson and circulars. Write **H. M. Pernin**, Author, Detroit, Mich.

MSS. We Buy and Sell STORIES, NOVELS, TRAVELS, ETC., AND ASSIST TO PROFITABLE PUBLICATION. THE ANGLO-AMERICAN WRITERS' BUREAU, 4 BATTERY STREET, VICTORIA, B.C., CANADA.

FAT

CORPUS LEAN

Will reduce fat at rate of 10 to 15 lbs. per month without **injury to health.** Send 6c. in stamps for sealed circulars covering testimonials. **L. E. Marsh Co. 2815 Madison Sq., Philada., Pa.**

MADE

ABSOLUTELY HARMLESS.

Simply **stopping** the **fat** producing effects of food. The supply being stopped, the natural working of the system draws on the fat and *reduces weight* **at once.**

Sold by all Druggists.

LEAN

Please mention McClure's when you write to advertisers.

Do You Want One Free?

A CLEAR, SOFT AND VELVET-LIKE

Complexion

Imparted by the Use of the

Home Medicated Steam Vaporizer.

The new and only rational way to treat the skin is by **VAPORIZING AND MASSAGE.** Humanity has for years been trying to discover something which would renew Youth and restore Elasticity and beauty to the face and form. **The Home Face Vaporizer** is a recently invented device by which a perfect complexion may be obtained, and all blemishes removed and cured permanently. **There Never was Anything Like It.** Vaporizing produces a healthy and vigorous circulation. The most beautiful complexions are those now produced by the *Vaporizing and Massage Process.* Relegated to the past must be the face powders and poisonous liquids which fill up the pores and destroy its healthfulness rather than beautify the complexion. Pimples, blackheads, wrinkles, freckles, brown or liver spots, moths, ugly or muddy skin, sallowness, sun-tan, sea-tan, tetter, eczema, etc., quickly removed by the use of Medicated Vapor. To further introduce same into every household in the country, **The Home Face Vaporizer** will be **SENT FREE** to any lady who desires to test its merits, Address **THE HOME FACE VAPORIZER CO., Box 275, Cincinnati, O.**

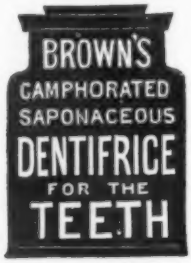

The Best Toilet Luxury as a Dentifrice in the World.

To Cleanse and Whiten the Teeth,

To Remove Tartar from the Teeth,

To Sweeten the Breath and Preserve the Teeth,

To Make the Gums Hard and Healthy,

Use Brown's Camphorated Saponaceous Dentifrice.

Price, Twenty-five Cents a Jar.

For Sale Everywhere.

Johnson's Belladona Plaster

The Red Cross Guarantee

on every plaster

Adopted by Hospitals and Physicians Everywhere,

Will Strengthen Your Weak Back.

Dr. BULL'S PILLS

Cure kidney, liver, stomach and blood disorders. They make healthy red blood, and firm solid flesh and muscles. Dr. John W. Bull's Pills are the best blood purifier, and a true tonic. Price 25 cents.

Chew LANGE'S PLUGS, The Great Tobacco Antidote, 10c. Dealers or mail. A.C. Meyer & Co., Balto., Md.

The Australian "Dry-Air" Treatment,

"Hyomei,"

will immediately relieve and permanently cure

Asthma, Hay Fever, Bronchitis, Catarrh,

and all similar diseases, and do it quickly. Don't wait until your regular attack has come—*prevent it.* Hyomei *cures by inhalation.* Don't dose the stomach to cure the respiratory organs.

PRICE BY MAIL, $1.00.

Dear Sir: BROOKLYN, N. Y., Feb. 8, 1895.

Booth's Pocket Inhaler works like a charm. The first inhalation gave relief. It is a blessing to humanity and I am sorry it is not better known. I add my name to the "Pass-It-On-Society."

Sincerely yours, (Rev.) J. M. FARRAR, D. D.

Hyomei is a purely vegetable antiseptic, and destroys the germs which cause disease in the respiratory organs. The air, charged with **Hyomei**, is inhaled at the mouth, and, after permeating the minutest air-cells, is exhaled through the nose. It is aromatic, delightful to inhale, and gives immediate relief. It is highly recommended by physicians, clergymen, public speakers and thousands who have been helped and cured.

Pocket Inhaler Outfit, Complete, by Mail, $1.00, to any part of the United States; for foreign countries add $1.00 postage; outfit consists of pocket inhaler, made of deodorized hard rubber, a bottle of **Hyomei**, a dropper, and full directions for using. If you are *still* skeptical, send your address; my pamphlet shall prove that **Hyomei** cures. Are you open to conviction? Extra bottles of Hyomei inhalant by mail, or at druggists, 50 cents. Hyomei Balm, for all skin diseases, by mail, 25 cents. Your druggist has Hyomei or can get it for you if you insist. Don't accept a substitute.

London Office: 11 Farringdon Ave., E. C.,

R. T. BOOTH, 23 East 20th Street, New York.

The Berkshire Hills Sanatorium,

An institution for the scientific treatment of

Cancer,

Tumors, and all forms of Malignant Growths,

WITHOUT THE USE OF THE KNIFE.

We have never failed to effect a permanent cure where we have had a reasonable opportunity for treatment. Book and Circulars giving a description of our Sanatorium and Treatment, with terms and references, free.

Address ***DRS. W. E. BROWN & SON, North Adams, Mass.***

HAY-FEVER, ASTHMA, CATARRH BRONCHITIS, THROAT AND LUNG TROUBLES

Cured While You Sleep by the

PILLOW-INHALER

By means of it one breathes continuously (whilst sleeping as usual) for 7 to 10 hours every night a thoroughly disinfected, pure and curative air. The inflamed air passages are reached and healed.

Thousands have been cured; many of them after their cases had stubbornly refused to yield to other treatment.

Investigate and see if our principle does not appeal to your judgment.

Call and see it, or send for descriptive pamphlet and testimonials. Kindly be sure to mention McCLURE'S.

PILLOW-INHALER CO.

1409 Chestnut St., PHILADELPHIA, PA.

A NERVE FOOD FOUND

You Must Feed the Nerves, not Strain Them; Build Them Up, not Stimulate Them; Coax Them, not Drive Them

Ordinary Foods do not Supply Sufficient or Proper Nourishment for Wasted Nerves—They Must be Carefully Treated on Scientific Principles

THE CASE OF A PARALYTIC WHOSE NERVES WERE SO NOURISHED THAT HE WAS CURED

From the Courier-Herald, Saginaw, Mich.

Do you see those two men walking up the street? One has a vigorous, firm, elastic step, his head well up, his eyes bright—a picture of a sound and perfect man. The other is bent, his knees weak and unsteady, a listless air about his whole make-up. He has the appearance of one who is broken in health and who has to whip himself to every task. The difference between these two men is a difference of nerve power. With nerve power comes energy, enterprise, force, vigor—all things which make existence enjoyable; without it the muscles cannot act, the brain cannot think. Bear in mind that life is nerve power, and if you wish to keep it you must feed the nerves. Do not simply stimulate them, but coax them—feed them. Give them the food which will renew their life and make them sound and healthy, that they may ward off disease.

Probably paralysis is the nearest disease to nerve-death that we know, and we therefore cite a case of it below, to show what a certain famous nerve-building preparation can do to feed and absolutely restore almost hopelessly wasted nerves.

There are but few in the Saginaw Valley but who have known personally or made the acquaintance indirectly of W. H. Dawson, 618 Union Avenue, Saginaw, Mich., West Side. It is here that the hand of sickness has fallen heavily and caused a man to become widely known and extremely pitied.

It is the hand of fate that often nips in the bud that which nature has started with the greatest predictions for the future. Until three years ago W. H. Dawson had known but little of sickness and pain, but the last few years have brought with them untold suffering. With many doctors taxing their brains for something that might benefit, all remedies known to the scientific medicine man were applied, and without avail. The patient meanwhile faded and became worse, but still lingered to fulfil a wonderful mission which will be the cause of less suffering among his fellow-creatures. It was that unseen hand directing all things who permitted this one man to live in misery so that the world might become enlightened.

To hear the pitiful story of one who has suffered who could not move a muscle for one whole year and who is now convalescent through the aid of a wonderful medium might lead one to believe that miracles are performed in this day and age. They are, but not as in times of old. This time it is through the hand of man that life is restored.

"Until the fall of '92," said Mr. Dawson, to a reporter, "I was as hearty and as full of life and vigor as any young man could hope to be; in fact sickness was then unknown to me. About this time I was taken sick with la grippe, and after having two relapses my spine became affected. This trouble grew worse rapidly, and in March of '93 I was completely paralyzed from my waist down. Having taken everything my doctors could prescribe without any effects, I decided to go to the Indiana State Institute at Indianapolis, hoping to receive at least some benefit from their specialists. I was there for a period of ten months, during which time I was taken sick with scarlet fever, which left me in a worse condition than ever before.

"As soon as I was able I was removed to Saginaw, for my friends could not see any improvement under this treatment and besides the expense was entirely too great for me to entertain thoughts of staying there longer. The most annoying period of my existence was lived after my return to Saginaw. I sometimes prayed that my worthless life might be taken away that my suffering might be ended and that the care I was to others might be brought to a close. I did not then dream that God had yet a mission for me to fulfil. That work which I can now put all my soul into, with which my being is thrilling, is proclaiming to sick and suffering humanity the wonders of Dr. Williams' Pink Pills. They have given me new life.

"It was in April of '94 that a friend told me of the Dr. Williams' Pink Pills and asked me to try them. I had no faith in anything, in fact my life was now burdensome and I hated to take anything that might chance to prolong it. I was at length persuaded, and the pills were obtained. When I began taking them I was pale, weak, helpless and almost without life; as before stated, was completely paralyzed from my waist down, my limbs were simply bones and skin with no life or feeling in them, and had been so for one year. Before the first box was used I could move my toes a little and could begin to feel new life all through me. This was encouraging, and I continued to use these marvelous pellets.

"In two months' time I could move my limbs about on the bed, and by the time another month had seen me swallow this medicine, to which I owe my life, I was able to get out of bed alone. It has been just about one year since I learned of Dr. Williams' Pink Pills, and during that time I have made such marked improvement that I gladly proclaim what they have done for me to all the world, and ask you fellow-sufferers to try them and receive new life. My life, my all, I owe to Dr. Williams' Pink Pills.

"I am now comparatively fleshy, with good color and high spirits, and every day brings new strength and more happy life through the continued use of Dr. Williams' Pink Pills."

W. H. DAWSON.

Subscribed and sworn to before me this 27th day of May, 1895.

P. J. EVANS,

Notary in and for Saginaw Co., Mich.

The foregoing is but one of many wonderful cures that have been credited to Dr. Williams' Pink Pills for Pale People. Diseases which heretofore have been supposed to be incurable, such as locomotor ataxia and paralysis, succumb to this wonderful medicine as readily as the most trifling ailments. In many cases the reported cures have been investigated by the leading newspapers and verified in every possible manner, and in no case has the least semblance of fraud been discovered. Their fame has spread to the far ends of civilization, and there is hardly a drug-store in this country or abroad where they cannot be found.

Dr. Williams' Pink Pills contain, in a condensed form, all the elements necessary to give new life and richness to the blood and restore shattered nerves. They are an unfailing specific for such diseases as locomotor ataxia, partial paralysis, St. Vitus' dance, sciatica, neuralgia, rheumatism, nervous headache, the after effect of la grippe, palpitation of the heart, pale and sallow complexions. Pink Pills are sold by all dealers, or will be sent post-paid on receipt of price (50 cents a box, or six boxes for $2.50—they are never sold in bulk or by the 100) by addressing Dr. Williams' Medicine Co., Schenectady, N.Y.

EVERY DOT A PORE OF THE SKIN

Clogging of the Pores

Means Pimples Blackheads Red Oily Skin Falling Hair and Baby Blemishes.

The only Preventive

because the only preventive of inflammation, irritation and clogging of the Pores is

CUTICURA SOAP

For bad complexions, redness and roughness of the skin, yellow, oily, mothy skin, red, rough hands and shapeless nails, dry, thin, and falling hair, dandruff, and irritated scalps, and simple baby blemishes, it is truly wonderful.

Because of its delicate emollient properties, **CUTICURA SOAP** is the most soothing, cooling, and purifying application for summer rashes, tan, sunburn, freckles, bites and stings of insects, irritations, chafings, inflammations, and undue perspiration, as well as the purest and sweetest of toilet, bath, and nursery soaps.

SUMMER, when the pores open freely, is the best time to permanently cure diseases of the skin and blood, with loss of hair. A warm bath with **Cuticura Soap** and a single application of **Cuticura** (ointment), the great skin cure, followed by mild doses of **Cuticura Resolvent**, greatest of humor cures, will afford instant relief, permit rest and sleep, and point to a speedy, permanent, and economical cure of the most torturing, disfiguring, and humiliating of skin, scalp, and blood humors, with loss of hair, when physicians, hospitals, and all else fail.

Sold throughout the world. Price, CUTICURA, 50c.; SOAP, 25c.; RESOLVENT, 50c. and $1. POTTER DRUG AND CHEM. CORP., Sole Props., Boston. "How to prevent Summer Humors," free. British depot: F. NEWBERY & SONS, London.

The peculiar combination of rubber and fabric in

Hartford Tires

that gives their matchless speed is a secret WE alone possess.

IF IT'S A HARTFORD TIRE IT'S RIGHT.

The Hartford Rubber Works Co.

HARTFORD, CONN.

New York. Philadelphia. Chicago.

Natural History and Bicycle Tires

The modern theory of progress as taught by the ablest scientists has come to be almost universally accepted because it seems to be the only theory that fits the facts as we know them.

One important and significant point in this theory is that the rapid increase of any species depends upon its degree of fitness to exist and thrive among the surroundings in which it finds itself. Where any animal or plant possesses the ability to easily overcome such obstacles as stand in the way of its full measure of life and the rearing of its offspring, such breed of animal or plant will multiply rapidly; whereas, on the other hand, if a species is not well suited to its environment, it tends to die out and disappear. If several nearly identical species, whose necessities are practically the same, live together in the same country, one being the least bit stronger, tougher, and swifter—the least bit better fitted than the others to perform the acts which promote their lives—this one will tend to multiply very much faster than the others—will tend to crowd the others out by seizing upon the food which would else be eaten by the others—will occupy the favorable places which the others by reason of their weakness are unable to secure.

An example of this tendency to multiply under favorable circumstances is the marvelous case of the rabbits in Australia. In less than forty years there have descended from a single pair imported into that country so many that the continent is overrun with them and millions are killed each year. This has happened because the rabbit is perfectly adapted to exist under the conditions which prevail in Australia. There is an unlimited supply of its peculiar food. The climate is just what it needs. There are no natural enemies to devour it. In fact, all circumstances combine to make the country just right for the rabbit and the rabbit just right for the country. If there had been any other animal in Australia similar to the rabbit but not quite so well fitted for life there, that animal would have been slowly crowded out and displaced. And if some other animal even better fitted than the rabbit were to come into existence there, this new animal would drive out the rabbit.

The absolute truth of this same doctrine in a slightly altered form is shown in the remarkable success of Vim Tires. The reason that they have multiplied so enormously during the last two seasons and have to a large extent edged in and crowded out other tires is because they are more efficient—better fitted to cope with tire perils than other styles. Here we see a certain set of adverse circumstances—roads more or less rough, occasional bits of glass, nails, pins, and so forth, in the paths they are called upon to traverse; now and then an unavoidable puncture which must be quickly and easily repaired; slippery pavements of asphalt and cobble-stones; the universal and peremptory demand for resiliency and speed in a tire, and so forth, which circumstances must be combatted and overcome.

Now we should expect the tire that best met these requirements to multiply amazingly in numbers and tend to crowd out other and inferior makes. Well, that is just what we do find with Vim Tires. They have multiplied enormously this season, displacing other makes in every direction; and the acknowledged fact that they *have done so* is proof positive, as in the case of the rabbits, that they are almost perfectly adapted to the necessities which confront them.

Evolution is all progress. There is no retrogression. Some day there may be produced a tire that will equal, or even surpass the Vim, but the above is the very best of evidence that, so far, this has not been accomplished.

19 Years of Columbias

The Bicycle of experience.

A hundred dollars' worth of certainty.

The "bicycle of doubt" price saves you little and costs you much.

Honest Catalogue, Free at Columbia Agencies—by mail for two 2-cent stamps.

Pope Mfg. Co., Hartford, Conn.

Londonderry Lithia

SPRING WATER has a *record of cures* that would make any physician eminent. It takes the limping, suffering *rheumatic,* neutralizes the *uric acid* in his blood, and stands him on his feet *a well man.* In the same manner it *prevents Gravel* by dissolving and washing it away. If this acid is not removed from the blood, it sets up and keeps alive *Dyspepsia,* with *acid stomach,* and all the tortures of *Indigestion; Heart Disease* and obstruction of the circulation by deposits within the arteries; *Bright's Disease,* by passing through the kidneys in an undissolved state, setting up inflammation; *Insomnia* and *Nervous Prostration* by irritating the brain. In fact, *uric acid* is the *bane of all the people who live well,* and is directly responsible for more cases of *Insanity, Apoplexy, Heart Failure, etc.,* than all other causes combined. By a *thousand tests,* the *LONDONDERRY* has been proven the best, in fact, the only *absolutely safe* and sure solvent of this *deadly crystal.* It is absorbed directly into the circulating fluid. In this way it reaches the poison, changes it into a harmless urate, which is *immediately carried* from the *system* by the kidneys. *LONDONDERRY LITHIA removes the great cause of disease; nature* does the rest. Our book, containing *hundreds of testimonials* from the most eminent American physicians, mailed free.

Every hotel and club in America uses SPARKLING "LONDONDERRY."
It has also been in daily use in every hospital in the land for many years.
IN PINTS, QUARTS AND HALF GALLONS ONLY.

Londonderry Lithia Spring Water Co.

NASHUA, N. H.

WALTER BAKER & CO., LIMITED.

Established Dorchester, Mass., 1780.

Breakfast Cocoa

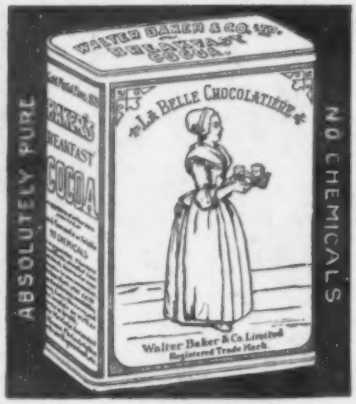

Always ask for Walter Baker & Co.'s

Breakfast Cocoa

Made at

DORCHESTER, MASS.

It bears their Trade Mark

"La Belle Chocolatiere" on every can.

Beware of Imitations.

IVORY

IVORY

SOAP

The frequent use of a good soap like the Ivory will purify the complexion as no cosmetic can.

THE PROCTER & GAMBLE CO., CIN'TI.

"SILVER PLATE THAT WEARS."

TRADE-MARK

1847 Rogers Bros.

"1847" on knives, forks, etc., guarantees genuine "silver plate that wears," the standard for gifts.

MERIDEN BRITANNIA COMPANY,

Meriden, Conn.; 208 Fifth Ave., New York City.

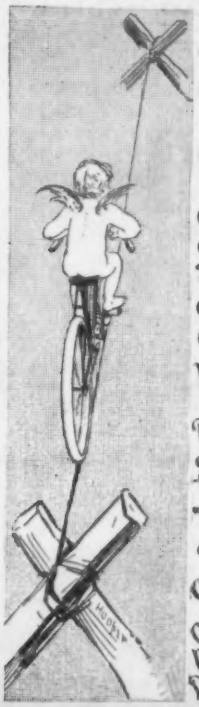

A High Grade.

Rambler Bicycles are all of one grade. Highest.

Beautiful catalogue free.

"Rambler-agencies all over the U.S."

Gormully & Jeffery Mfg. Co.

Chicago, Boston, Washington, New York, Brooklyn, Detroit, Coventry, Eng.

The McClure Press, 141-155 E. 25th St., N. Y. City.

That Delicious Flavor,

which you relish so much in Soups and Bouillon served at the best Cafés, can be secured, at home, by using

Armour's Extract of BEEF.

Armour's Extract gives to soups, gravies, stews etc. a zest and relish obtainable in no other way.

We are preparing a new edition of our little cook-book giving a number of simple and helpful recipes, and shall be glad to put your name on the list of those desiring copies. Kindly send your address to

Armour & Company
Chicago.

McCLURE'S MAGAZINE

CONTENTS FOR OCTOBER, 1896

I. **Dr. John Watson ("Ian Maclaren") in his Study.** A Portrait . . . . . *Frontispiece.* 386

II. **Dr. John Watson—"Ian Maclaren."** His Career as a Minister and as an Author . . *The Rev. D. M. Ross, M.A.* 387
With views of "Drumtochty," a series of portraits, and other pictures.

III. **The Lincoln-Douglas Debates** . . . . *Ida M. Tarbell* 401
With portraits and view of a Lincoln-Douglas meeting.

IV. **Cholera Camp.** A Barrack-room Ballad . . *Rudyard Kipling* 414

V. **A Century of Painting.** Reception Day at the Salon—Fortuny and Other Influential Men. *Will H. Low* 415
With reproductions of celebrated paintings by Fortuny, Laurens, and others.

VI. **Li Hung Chang.** Personal Observations and Recollections of his Achievements . . . *Chester Holcombe* 427
With portraits.

VII. **The Pickets.** A Story . . . . . *Robert W. Chambers* . . . 437

VIII. **To a Weed.** A Poem . . . . . *Gertrude Hall* 440

IX. **"Phroso."** Chapters XX.–XXIII. Conclusion. *Anthony Hope* 441
Copyright, 1896, by A. H. Hawkins.

X. **Recollections of a Literary Life.** Edward Rowland Sill—Two Collaborated Novels . *Elizabeth Stuart Phelps* . . 461
With pictures.

XI. **The Survival of the Fittest.** A Story . . *Morgan Robertson* . . . 469
With pictures by I. W. Taber.

XII. **A Model Crime.** A Story . . . . . *W. Pett Ridge* 478

XIII. **The Edge of the Future.** A Forecast of McClure's Magazine for the Coming Year 481

Terms: $1.00 a Year in Advance; 10 Cents a Number. Subscriptions are received by all Newsdealers and Booksellers, or may be sent direct to the Publishers.

NOTICE OF CHANGE OF ADDRESS should reach us not later than the *tenth* of the month, in order to take effect with the following number.

BOUND VOLUMES in dark green linen and gold, post-paid, $1.25 per volume; in buckram and gold, $1.50 per volume. Back numbers, returned post-paid, will be exchanged for corresponding bound volumes in linen at 75 cents per volume, and in buckram at $1.00 per volume, post-paid. Missing numbers will be supplied, when volumes are returned to us for binding, at the regular subscription price of 8⅓ cents a copy, excepting the numbers from August, 1893, to December, 1894, inclusive, which are 15 cents a copy. Indexes will be supplied to those who wish to do their own binding.

OUT OF PRINT.—The numbers for June and July, 1893, and November and December, 1895, are out of print. Bound Vol. I. is also out of print. We can still supply all the other volumes in either style of binding.

BINDERS, holding firmly any number, from one to six copies, of McClure's Magazine, post-paid, 75 cents.

S. S. McCLURE, President
JOHN S. PHILLIPS, Treasurer
ALBERT B. BRADY, Secretary

THE S. S. McCLURE CO.
141-155 East Twenty-fifth Street, New York City

Entered as Second-Class Matter at the New York (N.Y.) Post-Office, June 9, 1893.

Copyright, 1896, by The S. S. McClure Co. All rights reserved.

McCLURE'S MAGAZINE

FOR 1897

Never before have the publishers been able to announce contributions so noteworthy as they shall print in these pages during the coming year. Among many attractive features may be mentioned

Two Notable Serial Stories.

RUDYARD KIPLING—"Captains Courageous"

A story of Gloucester fishermen and the Grand Banks.

ROBERT LOUIS STEVENSON—"St. Ives"

A story of the early part of the century, the scene mostly in Edinburgh.

NOTE.—For fuller description of these and other features, see pages 481 and 482 of this issue.

Short Stories by Famous Authors.

IAN MACLAREN—"How They Kept Christmas at Drumtochty," and Other Stories

CONAN DOYLE—Several Short Stories of Adventure in a New Field

OCTAVE THANET
RUDYARD KIPLING
BRET HARTE
JOEL CHANDLER HARRIS
ROBERT BARR
STEPHEN CRANE
GILBERT PARKER
MRS. SPOFFORD
ANTHONY HOPE
CLINTON ROSS

and many other writers will contribute short stories.

A more complete announcement will be found on the editorial pages. A feature of the magazine will be its covers. Beginning with the new year an editorial department will be established to discuss the important questions of the day, and to note and describe important books, and to summarize as well as possible the tendencies of the times.

10 CENTS A COPY - - - $1.00 A YEAR

THE S. S. McCLURE CO., 141-155 East 25th Street, New York City

Dodd, Mead & Co's New Books

Kate Carnegie

By IAN MACLAREN, author of "Beside the Bonnie Brier Bush." With 50 illustrations by F. C. Gordon. 12mo, $1.50.

Ian Maclaren's first long novel. The scene is "Drumtochty" and many of the characters in "Beside the Bonnie Brier Bush" and "In the Days of Auld Lang Syne" reappear in its pages. It tells the story of a strong and simple love. It furnishes material for a story full of delightful situations in which the author's power to move the reader's sympathies and to appeal to his sense of humor is as great as ever.

Travel and Talk

My 100,000 Miles of Travel. By Rev. H. R. HAWEIS, author of "Music and Morals," etc. Small 8vo, with two portraits, 2 vols., $5.00 *net*.

PARTIAL CONTENTS: Dr. Phillips Brooks—Oliver Wendell Holmes—Henry Ward Beecher—Andrew Carnegie—Heber Newton—Grover Cleveland—Abram Hewitt—Charles Sumner—New York—Boston—San Francisco—The Mormons—Chicago—American Girls—A Visit to Walt Whitman—The American Reporter, etc.

My Long Life

An Autobiography. By MARY COWDEN CLARKE. Illustrated. Small 8vo, $2.00.

Mrs. Clarke, the author of "Concordance to Shakespeare," and many other books, was a daughter of the celebrated musician Vincent Novello. Her recollections include so many of the notable literary and musical people of the last century that every page is interesting. Both Charles Lamb and Leigh Hunt she knew intimately. Her life story is told in a charming and artless manner.

The Brontës and their Circle

Edited by CLEMENT K. SHORTER and Dr. W. ROBERTSON NICOLL. With portraits. Large 12mo, cloth, about 500 pages, $2.50.

Mr. Clement K. Shorter is probably to-day the greatest living authority on the Brontës. It will contain a great deal of new matter and many heretofore unpublished letters referring to the Brontës and their friends. Since Mrs. Gaskell's "Life of Charlotte Brontë," there has been no book written about the Brontës that can compare in interest with this work. It will also contain a number of unpublished portraits.

Countess Schimmelmann

A life of Adeline, Countess Schimmelmann. With numerous illustrations. Crown 8vo, $1.50.

This is a remarkable book by one of the most remarkable women of the day. She has taken up the cares of missionary work in the "back courts," and has become widely known as an advocate of reforms among the poorer classes, notably prisoners, drunkards, etc. Her mission in life was one of religion and of human pity, and for vicissitudes of a tragical sort her life was well-nigh unexampled in recent times.

Essays on Books and Culture

By HAMILTON WRIGHT MABIE. 16mo, cloth, gilt top, $1.25.

Mr. Mabie occupies a unique place among present-day writers as an interpreter of literature. While all classes of readers will find varied delight in reading his work, he is especially a literary guide and inspiration to the young student, and no better book could be put into the hands of a beginner in literature than this delightful collection of essays.

Mending and Repairing

By CHARLES GODFREY LELAND. Illustrated. 12mo, cloth, $1.50.

A very practical book for the use of the household and travelers.

On Money—On Marriage

By BISHOP THOROLD. 2 vols., 16mo, cloth, each 50c.

These two little books will be published in a style similar to Dr. Horton's "On the Art of Living Together." They are written in a happy and genial vein, and these subjects should prove of new interest to the sober and thinking class of readers.

Captain Shannon

By COULSON KERNAHAN, author of "A Dead Man's Diary," "A Book of Strange Sins," "God and the Ant," etc. 12mo, cloth, $1.25.

A detective story of absorbing interest, but having withal a fine literary quality, which is quite unusual in works of this character.

A Knight of the Nets

By AMELIA E. BARR. 12mo, cloth, $1.25.

In this story she returns to sailors and sailor life, in which subject she is so much at home. It is a story of the North Sea.

A Puritan's Wife

By MAX PEMBERTON. 12mo, cloth, $1.25.

This new novel by the author of "An Impregnable City" and "The Little Huguenot" will meet with a warm reception. It is full of adventure, constructed with great skill, and holds the interest from beginning to end. A charming love story runs through the tale.

Tales of Our Coast

By S. R. CROCKETT and others. With 13 full-page illustrations by Frank Brangwyn. 12mo, cloth, $1.25.

A collection of sea stories by such well-known authors as S. R. Crockett, Gilbert Parker, Harold Frederic, W. Clark Russell, and "Q," each one of whom contributes a tale written in his happiest vein, that by W. Clark Russell being especially noteworthy.

The Green Graves of Balgowrie

By JANE H. FINDLATER. 12mo, cloth, $1.25.

A singularly original, clever and beautiful story of Scotland. The tale is of the seventies of last century, and the small group of characters, each drawn with the most delicate truth to life, stand out with extraordinary vividness against a very distinct background.

John: a Tale of King Messiah

By KATHARINE PEARSON WOODS, author of "Metzerott, Shoemaker," etc. 12mo, cloth, $1.25.

This work has occupied Miss Woods nearly five years. "Metzerott, Shoemaker," made a deep impression by its story of an endeavor to bring about social reform.

Charity Chance

By WALTER RAYMOND, author of "Love and Quiet Life," "In the Smoke of War," etc. 12mo, cloth, $1.25.

Mr. Raymond's beautiful work has at last received the recognition which it deserves, at least in his own country, where "Gentleman Upcott's Daughter," "Sam and Sabina," "Love and Quiet Life," and "In the Smoke of War" have met with the most hearty appreciation.

The Story of my Life

By A. J. C. HARE. Illustrated with 145 woodcuts and 18 photogravures. 8vo, cloth, 2 vols., $7.50.

This autobiography of the author of "Walks in Rome," and many other well-known books, has been in preparation for a number of years. He has, during a long life, come in contact with a great many people in England and elsewhere, who are not only worth knowing, but who have now come to be looked upon as celebrities.

Send for descriptive list of our new and forthcoming books.

DODD, MEAD & CO., Fifth Avenue and Twenty-first Street, New York

Please mention McClure's when you write to advertisers.

James Whitcomb Riley & Edgar Wilson Nye

DISTINCTIVELY AN AMERICAN POEM

RILEY'S NEW VOLUME

A Child-World

A CONTINUOUS CHRONICLE IN VERSE OF CHILD LIFE, OLD HOME TALES AND EPISODES

By JAMES WHITCOMB RILEY

Uniform with his other volumes
12mo, cloth, ornamental, **$1.25**

MR. RILEY'S OTHER BOOKS

Each 12mo, cloth, **$1.25**; half calf, **$2.50**

Neghborly Poems. **Rhymes of Childhood.**
Pipes o' Pan. **The Flying Islands of the Night.**
Afterwhiles. **Green Fields and Running Brooks.**
Sketches in Prose. **Armazindy.**

JAMES WHITCOMB RILEY

Without the poetry of James Whitcomb Riley our literature would be so much the poorer that it seems idle to state the fact. He has more perfectly mastered his instrument than any writer of dialect verse since Lowell, and I do not know why one should not frankly place him with Lowell as equally master in that kind.—W. D. HOWELLS.

Published by THE BOWEN-MERRILL COMPANY.

Sent postpaid on receipt of the price. INDIANAPOLIS AND KANSAS CITY.

FUN FROM COVER TO COVER

A Guest at the Ludlow

A VOLUME OF HUMOROUS STORIES AND SKETCHES

By EDGAR WILSON NYE
[BILL NYE]

WITH TWENTY FULL PAGE AND TWELVE SMALLER DESIGNS, THE LATTER BY THE AUTHOR

INTRODUCTION

Go, little booklet, go
Bearing an honored name,
'Till everywhere that you have went,
They 're glad that you have came.

Bill Nye

HIS LATEST AND HIS HAPPIEST BOOK

By arrangement with Mrs. Edgar W. Nye, The Bowen-Merrill Company announce a volume of humorous stories by Bill Nye (Edgar Wilson Nye), prepared for publication by him during the last months of his life, entitled "A GUEST AT THE LUDLOW." Crown 8vo, **$1.25**, postpaid on receipt of the price.

Published by The Bowen-Merrill Co. INDIANAPOLIS and .....KANSAS CITY

ONE OF THE MOST POWERFUL INTERESTING AND INSPIRING NOVELS OF RECENT YEARS IS

A Singular Life...

By ELIZABETH STUART PHELPS. Price, $1.25

Twenty-Third Thousand

The *London Christian World* says: "Miss Phelps's book is one which men and women will be better for reading. The very heart of life, pure and true, passionate and strong, pulses in it, and to that heart of life no one can approach save with reverent footsteps. Every line n the book is worth rereading. . . . Miss Phelps is satisfied with nothing less than the best—in life, in love, and in religion."

Another critic pronounces it "a great temperance story, a great love story, a great story every way."

Sold by Booksellers. Sent, post-paid, by

HOUGHTON, MIFFLIN & CO.
BOSTON
11 East 17th Street, New York

Don't Miss this Chance

Cut this out and send with 12 two-cent stamps and we will mail to you a pattern of this elegant Basque (No. 6787), in any size, from 32 to 40 inches bust, and send you

"MODES," By MAY MANTON
FOR THREE MONTHS

The pattern and one copy of "MODES" will be sent for 15c.

Address: **MODES PUB. CO., 132 White Street, N. Y.**

History, for Ready Reference and Topical Reading,

IN FIVE IMPERIAL VOLUMES.

By J. N. LARNED, *Ex-Pres. Am. Library Ass'n.*

Giving History on All Topics in the Exact Words of the Historians Themselves.

This work is a New Departure in Book Making, as **it fills a place hitherto wholly unoccupied.**

It gives History in the **very language** of its **best interpreters**, and within easy reach of the reader.

Its system of **Ready Reference** and **Cross Reference** is new and complete, and shows **History in its relations** as does no other work.

It also presents History in its **Literature**, hence in its **most attractive** form, and with its **sources clearly given.**

Quotations from **over five thousand** volumes make it equivalent, practically, to a library of very many volumes, or, as Bishop Vincent says, ***"puts the history of the world on a single shelf."***

It will answer **more questions** in History, **more authoritatively**, with **greater excellence of literary expression**, and with a **greater economy of time**, than any other work in the world.

Sent carriage free to responsible subscribers on easy payments. Send for circular, giving full information.

SOLICITORS EMPLOYED.

The C. A. Nichols Co., Publishers,
Springfield, Mass.

Ogilvie's New Books

Any of the following books will be sent by mail, post-paid, on receipt of price by

J. S. OGILVIE PUBLISHING CO., 56 Rose St., New York

HOW TO BUILD A HOUSE If you are thinking about building a house don't fail to get the new book, PALLISER'S AMERICAN ARCHITECTURE, containing 104 pages, 11 x 14 inches in size, and consists of large 9 x 12 plate pages giving plans, elevations, perspective views, descriptions, owners' names, actual cost of construction (**no guesswork**), and instructions **How to Build** 70 Cottages, Villas, Double Houses, Brick Block Houses, suitable for city suburbs, town and country, houses for the farm and workingmen's homes for all sections of the country, and costing from $300 to $6,500, together with specifications, form of contract, and a large amount of information on the erection of buildings, selection of site, employment of Architects. Sent in paper cover by mail, post-paid, on receipt of $1.00; bound in cloth, $2.00.

THE SCIENCE OF A NEW LIFE written by John Cowan, M.D., is a book of great value to all who are married or who contemplate taking this most important step. It has received the highest testimonials and commendations from leading medical and religious critics; has been indorsed by all the leading philanthropists and recommended to every well-wisher of the human race. 8vo, 400 pages, 100 illustrations, bound in cloth, mailed to any address for $3.00. Sixteen-page descriptive circular free to any address.

FOUR HUNDRED RECITATIONS AND READINGS. We will send to any address on receipt of 35 cents, a handsome book, bound in paper cover, and containing 400 of the best recitations ever issued.

McKINLEY—BRYAN We want agents to sell Life and Speeches of McKINLEY, also Life and Speeches of BRYAN. Each book contains about 375 pages fully illustrated. **60 per cent.** commission to agents. Price of books, each, Cloth, $1.00; Half Morocco, $1.50.

Address all orders for any of the above books to

J. S. OGILVIE PUBLISHING CO., 56 Rose St., New York

THE ART INTERCHANGE

NOW IN ITS NINETEENTH YEAR

NO HOME IS COMPLETE without this oldest, handsomest and best household monthly magazine. All branches of **art work and home decoration** are carefully treated in a practical and thorough manner, every department being under the direction of expert designers and writers of standing.

Each number lavishly and beautifully illustrated and accompanied by large full-size design supplements and exquisite fac-similes of oil and water-color paintings. **Yearly Subscription, $4.00. Trial, three months, $1.00. Single copies, 35 cents**—on all news-stands. Subscriptions may be sent direct or through your newsdealer, with equal privileges.

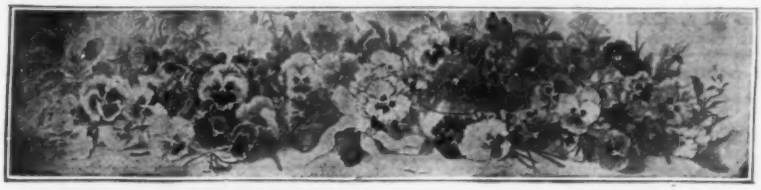

Superb study of Pansies. Water-Color. Size. 8 x 35 inches. (Companion to the Violets.) Price, 50 cents, if sold singly.

READ THE GENEROUS OFFERS BELOW AND SUBSCRIBE NOW

OUR SUBSCRIPTION OFFER

For $2 you will receive THE ART INTERCHANGE for six months, beginning October, 1896, and will get in addition FREE, the July, August and September numbers, accompanied by all the beautiful color and other supplements. By taking advantage of this offer *now* you get **nine months,** which include our Thanksgiving and Xmas numbers, for $2.00—with **18** color pictures and **18** design supplements.

A subscription sent now under this offer includes the exquisite study of Pansies.

THE MAGNIFICENT STUDY OF PANSIES

(illustrated above) has just been issued. It is a remarkably perfect work of art, and in art stores would sell readily at $1 to $2. That **every** *McClure* reader may see THE ART INTERCHANGE, a specimen copy with two supplements and a copy of this beautiful picture will be sent to any address for only **25** cents, if ordered at once.

OUR AUTUMN OFFER

For $1.00 will be sent to every one mentioning October, '96, *McClure*, **6** attractive numbers of THE ART INTERCHANGE, all beautifully illustrated and full of most valuable information on art matters and practical suggestions in all branches of Home Decoration, together with **12** design supplements and **12** superb oil and water-color pictures. This generous offer includes our exquisite studies of Roses and Violets, each 8 x 35 inches in size, besides landscapes, figures, etc.

The pictures *alone*, at catalogue prices, sell for $3.75. They make beautiful subjects for framing, and are admirably adapted for copying.

Order Now before the supply is exhausted. This splendid offer will be given FREE, to any one remitting at once $4.00 for one year's subscription; or, you may send $1.00 now for the offer, and remit $3.00 later for a full year.

Descriptive Illustrated Catalogue for 2c. stamp

THE ART INTERCHANGE, 152 West 23d Street, NEW YORK

If You Want to Learn to Read and Speak

FRENCH OR GERMAN WITHOUT A TEACHER

by an easy, thorough, interesting method, send for **free** descriptive circular, testimonials, and sample pages, including first lesson (French or German), of **"The Pronouncing Method for Self-Instruction."**

"Your French method is by far the best which has yet appeared."—JOHN WOODFIELD, 43 Falmouth St., Boston, Mass. "The Pronouncing German Method is the easiest system for self-instruction that I have ever seen."—W. T. BULLA, Youngstown, Ohio.

Price, **$1.50,** either language. Liberal commission to agents; four orders secured from friends will also pay for a book for your own use; write for terms.

Address the publisher, W. E. CHASE, P. O. Box **196,** New York.

UNITARIAN PUBLICATIONS SENT FREE.

Address **M. C., Arlington Street Church, Boston, Mass.** Please mention McClure's.

DISCOUNTS

Lowest Cash Discounts allowed on Architectural, Scientific, Electrical, Mechanical, Industrial and Technical Books. Catalogue and Discount Sheet Free. WILLIAM T. COMSTOCK, 23 Warren St., New York.

STUDY LAW AT HOME

Systematic and thorough courses taught by able and experienced teachers. Splendid opportunity for a legal education. (Send stamp for full particulars.)

CHICAGO CORRESPONDENCE SCHOOL OF LAW
Reaper Blk., CHICAGO

The Young Ladies' Journal

THE QUEEN OF FASHION JOURNALS

Much Enlarged and Improved — The October Number NOW READY

THE *Magnificent Album of Brilliant Colored Fashion Plates*, made in *Paris*, together with the *Gigantic Supplement*, gives the new *Budget of Autumn Fashions unequaled* excellence and variety. No lady wishing to see the very latest ***Correct Paris Fashions*** should fail to secure the ***October*** part of *The Young Ladies' Journal*.

This issue contains the beginning of a New Serial Story. There are also short stories; articles on Fashion and Fancy Work, the Home and Cookery, Poetry, Music, etc., etc. All in a white cover, beautifully printed in colors.

Price, 30 Cents; Yearly, $4.00. Including the Extra Christmas Number.

Of all Newsdealers and THE INTERNATIONAL NEWS COMPANY,

83 and 85 Duane St., New York, ONE DOOR EAST OF BROADWAY.

Subscriptions received for any Periodical, Foreign or Domestic.

Please mention McClure's when you write to advertisers.

STATE NORMAL COLLEGE.

Professional Extension Course for Teachers and Ministers

desiring to rise in their professions. Scores of Presidents, Professors, Superintendents, Principals, and Pastors now on the work leading to better attainments and Diplomas and Degrees. The New South is the opening educational field. Now is the time to prepare to enter it.

Send fifty cents subscription to STATE NORMAL EXPONENT, bi-mo., 48-page Magazine, and learn all about this COURSE and FIELD. E. R. ELDRIDGE, President, Troy, Ala.

Connecticut, Greenwich.

A Family School for Girls.

The Misses STOWE, Principals of the Homestead School for Girls.

Woodside Seminary. Reopens Sept. 24th, 1896.

City advantages for culture and study. Rural surroundings.

Miss SARA J. SMITH, Principal,
Hartford, Conn.

Connecticut, Norwalk.

Miss Baird's Institute for Girls.

44 miles from New York City. Primary, Academic, and College Preparatory Classes. New buildings, steam heat, incandescent light. Gymnasium. 25th year.

NATIONAL CIVIL SERVICE SCHOOL

311 East Capitol Street, Washington, D. C.

Eleven years' experience in preparing persons for the Civil Service. Our students are in every Department of the Government. Now is a good time to prepare. Eighty-five thousand positions now under the Civil Service. Instruction by mail. Money refunded if you do not pass the examination.

Illinois, Rockford.

Rockford College for Women.

Fall Term opens Wednesday, September 16, 1896. Classical and Science Courses. Excellent Preparatory School. Specially organized departments of Music and Art. Well-equipped Laboratories. Fine Gymnasium. Resident Physician. Memorial Hall enables students to reduce expenses. For catalogues address Lock Box 45. PHEBE T. SUTLIFF, M.A., President.

Massachusetts, Billerica.

MITCHELL'S BOYS' SCHOOL. 18 miles from Boston, B. & L. R. R. Strictly Select Family School. $500 per year. Military. Only requisite for admission, *good character*. Special care and training to young boys. Fits for college, technology, and business. Send for circular to M. C. MITCHELL, Principal.

New England Conservatory of Music

(*The Leading Conservatory of America.*)

Founded by Dr. E. Tourjée. Carl Faelten, Director.
Send for Prospectus, giving full information.
FRANK W. HALE, General Mgr., Boston, Mass.

Massachusetts, Greenfield.

Prospect Hill School for Girls.

A thorough education with good home influence. Established, 1869.
Miss IDA F. FOSTER, } Principals.
Miss CAROLINE R. CLARK, }

Worcester Academy. Prepares boys for any College or Scientific School. Buildings new, with every modern improvement of School-House. Dormitories, Dining Hall, Gymnasium and Infirmary with trained nurse. Playground and oval unexcelled. 63d year begins Sept. 9, 1896.

D. W. ABERCROMBIE, A. M., Prin.,
WORCESTER, MASS.

FRENCH FOR CHILDREN
GERMAN FOR CHILDREN

Illustrated Methods. BERLITZ & CO., Madison Square, N.Y.
Send for catalogue and sample pages.

New York, New York City, Washington Square.

LAW SCHOOL, of New York University.

Day and Evening Courses. Sixty-second year begins October 1, 1896. Confers LL.B., also (for Graduate courses) LL.M.
For catalogues address the Registrar, University.

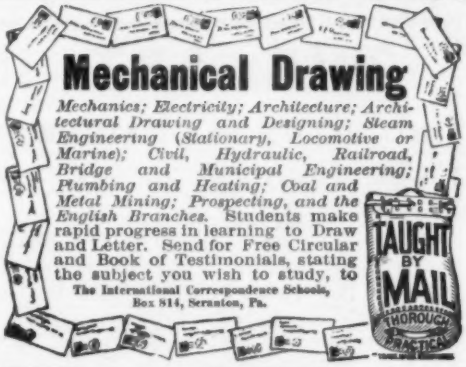

Mrs. Leslie Morgan's

BOARDING AND DAY SCHOOL FOR GIRLS.

Thorough English from Kindergarten through College Preparatory. Miss Catherine Aiken's Method of Concentrated Attention in Mind Training a special feature; also conversational French and German. Home and Chaperonage for special students. 15 West 86th Street, New York, N. Y.

GOLDEN HILL SCHOOL FOR BOYS,

Kingston-on-Hudson,

NEW YORK.

Eastman Business College, Poughkeepsie, N. Y.
New York Business College, 81 E. 125th St., N. Y.

Instruction by Mail or Personally. { Shorthand and Typewriting. Bookkeeping, Banking, etc. English and Modern Languages. Penmanship and Drawing.

New York, Poughkeepsie.

Riverview Academy. 61st year. Prepares thoroughly for College, the Government Academies, and Business. U. S. Army officer detailed at Riverview by Secretary of War.

JOSEPH B. BISBEE, A. M., Principal.

MOUNT PLEASANT MILITARY ACADEMY.

A high grade school for boys. Fits for college and for business. 82d year. Library of 12,000 volumes.

Reference, Hon. JOSEPH H. CHOATE.

CHARLES F. BRUSIE, A.M., ARTHUR T. EMORY, A.B., Principals. SING-SING-ON-HUDSON.

New York, Sing-Sing-on-the-Hudson.

Ossining School for Girls. Prepares for college. Advanced courses in Art and Music. Albert Ross Parsons, Musical Director. One hour from New York. 29th year begins September 23d.

Miss C. C. FULLER, Principal.

Ohio, Cincinnati.

CINCINNATI CONSERVATORY OF MUSIC.

Miss CLARA BAUR, Directress.

A thorough Musical Education after Methods of Foremost European Conservatories. Residence Department for young ladies from a distance. Students from Cincinnati and from a distance can enter at any time. For catalogue address, Miss CLARA BAUR, 4th and Lawrence Sts., Cincinnati, O.

Study Law at Home

Instruction by mail adapted to every one. Method approved. Takes your spare time only. Tuition moderate. 3 courses—Preparatory, business, college. Students & graduates in every State and in foreign countries. Six y'rs of success. Handsome catalogue free.

Sprague Correspondence School of Law, 83 Telephone Building, Detroit, Mich.

WEDDING

and other INVITATIONS should always be printed on

WHITING'S

paper. Then they are sure to be irreproachably correct. Tell your stationer you desire him to give you Whiting's Papers.

WHITING PAPER COMPANY

NEW YORK HOLYOKE PHILADELPHIA CHICAGO

STUDY Journalism AT HOME.

BY MAIL. Reporting, Editing, all branches of newspaper and literary work taught. Students everywhere. Takes only your spare time. Practical work from the start. Improved methods. Best results. Catalogue FREE.

THE SPRAGUE CORRESPONDENCE SCHOOL OF JOURNALISM. No. 16 Telephone Building, Detroit, Mich.

AUTHORS with book MSS. who desire publication, write or call for prospectus. Prompt reviews. AUTHORS' PUBLISHING ASSOCIATION, 114 Fifth Ave., New York.

Draughting or Surveying Taught by mail. Earns $50 to $125 a month. Send two-cent stamp for complete catalogue. Address, Black Correspondence School, *Dep't M.* Paterson, N. J.

A New Life of Grant By a Comrade and intimate friend of the General. "Grant's Life in the West and His Mississippi Valley Campaigns," by Colonel (Judge) John W. Emerson, of Ironton, Mo., beginning in the **OCTOBER MIDLAND MONTHLY** *has the heartiest commendation of the General's son, FREDER K D. GRANT.* **DEEPLY INTERESTING** *Profusely Illustrated.* Send $1.50—a years' subscription—to THE MIDLAND MONTHLY, Des Moines, Iowa. "That representative magazine of the Middle-West, The Midland Monthly."—July Review of Reviews.

IMPROVE YOUR SPARE TIME. You can successfully study at your home, under our direction, Mechanical Drawing, Perspective Lettering and Mathematics. Send for catalog. Free. Penn Correspondence Institute, Philadelphia, Pa.

MUSIC TEACHERS We can save you lots of money. Our Booklet, "Talks to Teachers," will tell you how. 25,000 teachers now using our music. Send us your name and address. **GET YOUR MUSIC FREE** McKINLEY MUSIC CO., 307 Wabash Ave., Chicago.

Are You Musical?

If at all interested in music you need Grimm's complete Pronouncing Pocket Dictionary of 3500 Musical Terms. 25 cents. **Do you wish to learn to play the Guitar?** Get best method published, by Weishaupt. Full of original music. $1.00. To introduce quickly into 100,000 homes we will send Dictionary for 10 cts. and Guitar method for 50 cts., prepaid. Both books are used and indorsed by leading musicians. Money cheerfully refunded if not pleased. The Geo. B. Jennings Co. 10 and 12 East 4th Street. CINCINNATI, OHIO.

Abraham Lincoln

The Poem of the People. By LYMAN WHITNEY ALLEN (Sangamon). 12mo, $1.00.

This poem won the $1,000 prize offered by the *New York Herald* for the best poem dealing with American history.

"The work has already been the object of much praise, and having received the award of the able judges of the 'Herald' Prize Poem, more words would be superfluous. . . . An attractive volume."—Albany Times-Union

G. P. PUTNAM'S SONS
NEW YORK LONDON

Chautauqua Reading Circle

THE FRENCH-GREEK YEAR

A systematic course in FRENCH-GREEK Politics, Art and Literature, illustrating their influence in the development of : : : : : : : : : : :

MODERN LIFE AND THOUGHT

Have you realized the unsatisfactory results of desultory reading? A well-defined plan will enable you to make progress during the coming winter. The C. L. S. C. offers the opportunity. More than forty thousand graduates prove that the plan is practicable for busy people. Address

JOHN H. VINCENT, Dept. 3 Buffalo, N.Y.

CAN'T STOP IT!

A TIDAL WAVE OF POPULARITY

Last month we made a special limited offer on our **grand new illustrated edition of The Encyclopædic Dictionary.** The limit has been almost reached, but the tide of orders—the largest in all our experience—has grown into a perfect flood and **we can't stop it!** From every nook and corner of this continent, teachers, students, business and professional men, farmers and mechanics, are clamoring for the **only** dictionary that contains all the latest words down to 1896, the **only** encyclopædia that is **fully up to date.** We are simply forced to advance our limit to **November 30,** so that none may be disappointed. **Until that date** any reader of this announcement may secure our **unrivalled self-educator** upon first payment of **only $1.00. After that date** regular prices—$42.00 to $70.00 a set—will prevail. **Don't forget! This**

COST $750,000 TO MAKE IT.

5 CENTS A DAY BUYS IT.

NEW AND MAGNIFICENTLY ILLUSTRATED EDITION

Four massive volumes, each 9 in. wide, 11 1-2 in. long, 2 in. thick, containing 5,259 pages, 16,000 columns of clear type matter, 3,000 illustrations; 250,000 words defined, 50,000 encyclopædic topics. Weight, about 40 lbs.

Revised to June 1, 1896, printed from new plates never before on press, contains thousands of the very newest words and definitions, including the latest coinages of 1896; a magnificent array of

Superb Colored Plates

in 17 colors, and dozens of single and double-page engravings in monotone—in all more than 700 additional illustrations. These extensive improvements have added many thousands of dollars to the **three-quarters of a million** already invested, and it is not to be expected that we can furnish, even for advertising purposes, many sets of our beautiful new edition at less than regular prices—**$42 to $70 a set.** Nevertheless, in accordance with our well-known methods of introduction, we shall give **early applicants** one grand opportunity to secure this matchless **home instructor** upon payment of

ONLY $1.00

with order, and balance at the rate of 5 to 8 cents a day, according to binding. **This great special offer is positively limited to Nov'r 30,** and demands immediate investigation by every man, woman, or child who sees this announcement. **REMEMBER,** this peerless dictionary and **home reference library** is universally

ACCEPTED AS THE ONE STANDARD AUTHORITY

By Schools, Colleges, Scientists and Educators wherever the English language is spoken.

IT IS THE LATEST Dictionary in existence and contains thousands of words not found in any other reference book. Among these are such very recent coinages as "vitascope," "aseptolin," "Roentgen rays," "skiagraph," "fluoroscope," and scores of other terms recently called into existence by the progress of modern science and **now forming a necessary part of every scholar's vocabulary.** It gives the history, derivation, spelling, pronunciation, and varied meanings of each legitimate English word, past and present. Compared with this **thoroughly up-to-date** publication, even the latest of other reference works is **years behind the age.**

IT IS THE BEST of all Encyclopædias, because the most **practically useful,** as well as the latest and highest in scholarship. **Just think of it!** The whole range of human knowledge condensed for your **convenient use** by such world-famous scientists as Huxley, Proctor, Morris, Estoclet, and a hundred other educators of hardly less renown. A **time-saver** for the busy mechanic, engineer, electrician, or inventor; a **brain-developer** for the plodding student; a **technical education** for the ambitious apprentice; an inexhaustible treasure-house of knowledge for each member of the family; a helpful companion for the most profound and finished scholar. **Nothing can fill its place.**

SEE AND EXAMINE FOR YOURSELF BEFORE BUYING.

A handsome book of specimen pages, with samples of colored plates and other illustrations, autograph endorsements from prominent educators, etc., sent free on receipt of **10** cents to pay postage. **Investigate thoroughly** before purchasing. Note that our terms, as given below, allow **ten days** in which to make a critical examination. **Could anything be more fair?**

HOW TO SECURE THIS GREAT BARGAIN. Send $1.00, and the entire four handsome volumes, bound in cloth, will be forwarded. Every month thereafter send $1.50 for twelve months, making a total payment of $19.00 (regular price of this style, $42.00). If Half-Russia style is desired, the monthly payments are $2.00 until $25.00 is paid (regular price of this style, $52.50). If Full Sheep style is wanted, monthly payments are $2.50 until $31.00 is paid (regular price of this style, $60.00). **The first payment in any case is only One Dollar.** Any one wishing to pay all cash may deduct 10 per cent. This allowance is practically cost of keeping the account if purchased on monthly payment plan. **We always recommend the Half-Russia binding as the most serviceable.** (When ordering, be sure to mention style of binding wanted.) Understand, the complete set of four volumes is sent after the first payment of $1.00, which gives you the use of them for a year while paying the remainder at the rate of only a few cents a day. **All freight or express charges must be paid by the purchaser.** That you will be entirely satisfied is shown by our willingness to send you a valuable set of books upon payment of only $1.00. **We refer to any Bank, any Newspaper, or any Commercial Agency in Philadelphia.**

BOOKS GUARANTEED AS REPRESENTED OR MONEY REFUNDED IF RETURNED WITHIN 10 DAYS.

SYNDICATE PUBLISHING CO., 236 S. 8th St., Philadelphia

Please mention McClure's when you write to advertisers.

From The Boston Herald

THE HERALD'S POSITION.

The Chicago convention has adopted a platform which antagonizes the honesty and intelligence of the American people, and which, if it should find expression on the statute book, would mean the debasement of the currency, the prostration of business, and the degradation of the national honor. On this platform it has placed a presidential candidate, Mr. Bryan, of Nebraska, who is an incarnation of silverite and Populist recklessness; and, as such, is conspicuously unfit for the tremendous responsibilities of the office to which he aspires.

On the other hand, the Republican party has openly and positively taken up its position for the maintenance of the gold standard, and has placed at the head of its ticket a man who, measured from an honest money point of view, is greatly safer and sounder than the Democratic nominee. Taking their respective environments into consideration, we are confident that this superiority on the part of the Republican candidate will become still more manifest during the campaign. Mr. McKinley's tendency will be toward increased conservatism, and Mr. Bryan's toward increased rashness, if, indeed, in the latter's case there be any room for the growth of financial wildness. Under these conditions it is the duty of patriotic citizens to sink political differences on other points and rally to the party which stands as a bulwark of the currency against silverite and Populist assaults. The Herald recognizes this duty, and intends to perform it. Till the contest is decided our voice shall be raised and our influence given for the election of Mr. McKinley to the presidency. The security of the currency is the paramount question of the hour. It eclipses all other issues. Believing that this security can best be attained by the success of the Republican party, we promise it our sincere and hearty support for its presidential ticket in the pending campaign.

PADONA Instantly Removes and Forever Destroys unsightly and disfiguring hair, and leaves the Face, Neck and Arms and other parts of the body, wherever applied, white and beautiful. **Padona** is a scientific marvel. By one or two applications the roots of the hair are completely destroyed and return growth is rendered impossible. **Padona** is absolutely free from the injurious substances so common in remedies for the removal of hair growth and **is so harmless that a child can use it freely without fear of injury.** A great blessing to old and young.

. . $1,000.00 Forfeit For Any Case Where Padona Fails . .

or leaves the slightest trace of injury or discoloration of the skin. An enthusiastic purchaser writes: "I have used many preparations to remove hair on the face, without results. I sent for a box of **Padona** and now I am free of the ugly face blemishes, and it has beautified my complexion." It is recommended by thousands of persons of culture and refinement who have used it successfully, and as not a single failure has been recorded, every box of **Padona** is guaranteed to do all claimed for it. **Padona** is sent by mail, postage paid, in safety mailing cases approved by postmasters, securely sealed, on receipt of **$1.00 per box.** Safe delivery of your letter is insured by registering it at any Post-office. All correspondence held strictly confidential. Please cut this out as it may not appear again, and mention this paper.

The Padona Company, 111 West Fifth Street, Live agents wanted everywhere. **Cincinnati, Ohio.**

D. L. DOWD'S HEALTH EXERCISER
For Gentlemen, Ladies, Youths; athlete or invalid. Complete gymnasium; takes 6 in. of floorroom; new, scientific, durable, cheap. Indorsed by 100,000 physicians, lawyers, clergymen, editors and others now using it. Illustrated circular, 40 engravings, free. C. F. JORDAN, Marshall Field Bld'g, Chicago, Ill. D. L. DOWD, Scientific Physical and Vocal Culture, 9 East 14th Street, New York.

Safety Document File. For Private Papers

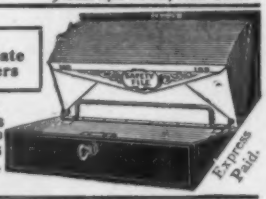

METAL CASE, STRONG LOCK
2 KEYS, REMOVABLE POCKETS
No. 10 (3x5¼x11 in.) $1.50
No. 20 (4½x5¼x11 in.) $1.75
A. C. Barler Mfg. Co.
108 Lake St., Chicago
Express Paid.

OLD BOOKS SEND STAMP FOR LIST. Address
A. J. Crawford, 312 N. 7th St., St. Louis, Mo.

BACK NUMBERS OF McCLURE'S AND OTHER MAGAZINES. MAGAZINE EXCHANGE, 26 EMILIE B'LD'G, ST. LOUIS, MO.

HOWARD GUITARS AND MANDOLINS
Are perfect instruments, beautiful tone, exquisite finish. Our own manufacture, backed by absolute guarantee. We sell every musical instrument known, at manufacturers prices. 128 pp. catalogue mailed free. All our goods have this trade mark. WB.
The Rudolph Wurlitzer Co.
116 E. Fourth St., CINCINNATI, O.

ASK YOURSELF IF YOU ARE NOT IGNORANT concerning Catholicity, the greatest fact in the world. Pamphlets touching doctrine and practice, gratis.
Address, **CATHOLIC TRUTH SOCIETY, St. Paul, Minn.**

"Here's to the Housewife that's thrifty."

THE HOUSEWIFE

The most helpful and practical publication of its class. Devoted to the interests of "Young Housekeepers who do not know Enough" and "Older Ones who do not know too much."

The most famous writers have contributed to THE HOUSEWIFE'S pages, among them: Mrs. Elizabeth Stuart Phelps, Miss Mary E. Wilkins, Mrs. Harriet Prescott Spofford, Mrs. Christine Terhune Herrick, Mrs. Marion Harland, Mrs. Rose Terry Cooke, "Josiah Allen's Wife," Mrs. Maria Parloa, Eliza R. Parker, Mrs. John Sherwood, Kate Upson Clark and others.

In order to more thoroughly introduce THE HOUSEWIFE, we will send it on trial all the **rest of this year** and **all of next year,** together with an attractive book, for only **SIXTY CENTS.** These books are all by famous authors and are handsomely bound in attractive cloth covers, stamped in silver or ink, and some contain nearly 400 pages, 16mo. The list of books is as follows:

An Original Belle. By E. P. ROE.
A Border Shepherdess. By AMELIA E. BARR.
The Great War Syndicate. By FRANK R. STOCKTON.
The Stories of Three Burglars. By FRANK R. STOCKTON.
Opening a Chestnut Burr. By E. P. ROE.
Barriers Burned Away. By E. P. ROE.
The Bow of Orange Ribbon. By AMELIA E. BARR.
Jan Vedder's Wife. By AMELIA E. BARR.
Elsie Dinsmore. By MARTHA FINLEY.
A Young Girl's Wooing. By E. P. ROE.

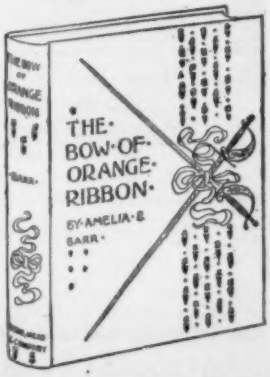

Until quite recently these books have been obtainable only in higher-priced editions. Any **one** book and a subscription as specified above for only **Sixty Cents,** or any **two** books with the subscription for **One Dollar.** Remit by P. O. Order, or Express Money Order; stamps taken if either cannot be procured. Satisfaction guaranteed. Address

THE A. D. PORTER CO., Publishers, 24 and 26 Reade St. (P. O. Box 1198), NEW YORK

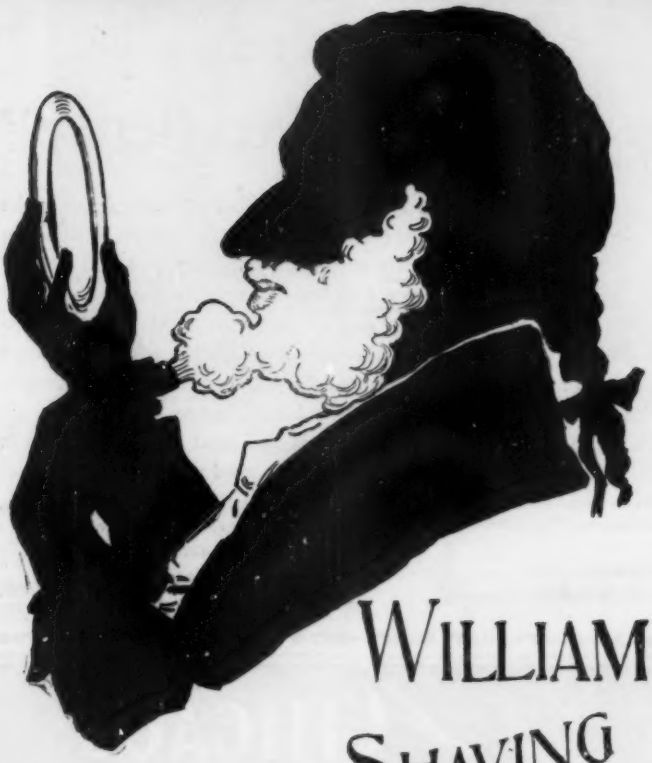

WILLIAMS' SHAVING STICK.

Each stick is enclosed in metallic case covered with leatherette. Strong, durable, attractive.

Customs, styles, methods, change and pass away.

WILLIAMS' SHAVING STICK never changes.

Its **Rich, Luxurious, Cream-like Lather** is always the same. It is the magnificent result of half a century devoted to the perfecting of **Shaving Soap.** Its wonderful lather, soothing, healing, medicinal qualities and delicate odor make **Williams' Shaving Stick matchless, incomparable.**

For sale all over the world.

If unable to obtain it of dealers, it will be mailed upon receipt of price, (25c.)

THE J. B. WILLIAMS CO., Glastonbury, Conn., U. S. A.

LONDON, 64 GREAT RUSSELL STREET, W. C.

"Justified Its Excellence"

Said the New York *Independent* in speaking of the remarkable run made by the Lake Shore & Michigan Southern R'y when on October 24th, 1895, it won the world's record for long-distance, fast time.

Every day in the year it performs the same service, not in breaking speed records, but in justification of its excellence, by means of its splendid through train service for travelers between New York, Boston, Buffalo, Cleveland and Chicago.

The experienced travelers say that it is the most comfortable route in America. To profit by the experience of others is a good point.

Our new folder tells all about the trains, route, etc.; this, together with copy of litho, water-color picture of the famous Exposition Flyer, sent free anywhere by applying to

G. J. GRAMMER,
Gen. Traf. Mgr.

A. J. SMITH,
Gen. Pass. & Tkt. Agt.,
CLEVELAND, O.

The Map

will show that the

DIRECT ROUTE

between

Chicago, St. Paul, Minneapolis, Ashland, Duluth, The Northwest

is the

WISCONSIN CENTRAL LINES.

Unequalled Dining Car Service.

C. L. WELLINGTON, Traffic Manager.

JAS. C. POND, General Pass. Agent.

Milwaukee, Wis.

Enameline

The Modern STOVE POLISH.

DUSTLESS, ODORLESS, BRILLIANT, LABOR SAVING.

Try it on your Cycle Chain.

J. L. PRESCOTT & CO., New York.

FOUR DAYS TO CALIFORNIA

(THE ITALY OF AMERICA)

NO SNOW. *NO ICE.*

PERENNIAL FLOWERS AND SUNSHINE

THE "SUNSET LIMITED"

A PALATIAL HOTEL ON WHEELS, WILL BE

Resumed November 9th,

Leaving NEW ORLEANS each Monday and Thursday during the Season of 1896-7, carrying Ladies' Compartment and Parlor Car, Double Drawing-Room Sleepers, Dining Car on which Meals are served à la carte, Barber, Bath, Café, Library.

Leave NEW YORK Saturdays and Tuesdays. Compartment and Drawing-Room Car and Dining Car, New York to New Orleans.

Write for their Latest Advertising Novelty, which will be Ready for Distribution about October 15th.

Texas, New and Old Mexico, Arizona, California, Hawaiian Islands, Japan, China, India, Australia, New Zealand and Around the World.

Pacific Mail Steamship Company, Occidental and Oriental S. S. Co., Houston & Texas Central R. R., Mexican International R. R., San Antonio & Aransas Pass Railway.

For further information, free illustrated pamphlets, maps and time tables, also lowest freight and passage rates, apply to

EDWIN HAWLEY, A. G. T. M.,
L. H. NUTTING, E. P. A.,
L. J. SPENCE, E. F. A.,
349 Broadway, and 1 Battery Place (Washington Building), NEW YORK.

S. F. B. MORSE, G. P. & T. A., New Orleans, La. T. H. GOODMAN, G. P. & T. A., San Francisco, Cal.

HIGHEST AWARDS WHEREVER EXHIBITED

IMPERIAL GRANUM

— PURE —

NUTRITIOUS WELL-PREPARED
EASILY DIGESTED
THE STANDARD
AND BEST-PREPARED

FOOD

· FOR ·

INVALIDS

AND CONVALESCENTS
FOR DYSPEPTIC · DELICATE · INFIRM AND
— AGED PERSONS —

· UNRIVALLED ·
FOR NURSING MOTHERS
INFANTS AND

CHILDREN

SOLD BY DRUGGISTS — SHIPPING DEPOT — JOHN CARLE & SONS · NEW YORK

FOR THE HAIR.

CURES DANDRUFF, SOOTHES ALL IRRITATION OF THE SCALP, MAKES THE HAIR GROW AND GIVES A BEAUTIFUL LUSTRE.

PRICE, 50C. AND $1.00 PER BOTTLE.

SEND YOUR ADDRESS FOR OUR PAMPHLET ON THE

HAIR.

ITS CARE AND MANAGEMENT.

Joseph Burnett Co., Boston.

Felt Comfort for the Foot

ALFRED DOLGE FELT

DESCRIPTION

Dull Kangaroo top, foot of plump bright dongola, cushion sole consisting of sole and inner sole of felt and leather sole sewed on to both. All widths and sizes. Price, $5.00

Alfred Dolge Felt Slippers & Shoes

TRADE MARK

THIS BOOKLET (1896 EDITION) SENT FREE

Address . . .

DANIEL GREEN & CO., 119 and 121 W. 23d St.
NEW YORK

This cut shows the method of applying the Electropoise. The treating plate is buckled by means of an elastic garter around the naked ankle of the patient, or may be applied to any part of the body needing local treatment. The conducting cord connects it with the polarizer, which is placed in any kind of vessel except metal, and covered with cold water or ice. The Electropoise can be used whenever the patient is at rest, whether standing, sitting or reclining, or applied at night when in bed.

So Simple, Economical and Easy to Apply, that, like Judge Garver, you will Wonder at the Good Results.

THE Electropoise

TRADE MARK

An OXYGEN HOME REMEDY WITHOUT MEDICINE.

Often Cures Cases Pronounced "Incurable"

"How?"

By its new method of introducing Oxygen directly into the entire circulation.

A BOOK of 112 pages, with all information about the ELECTROPOISE by mail to any address FREE

Address,

ELECTROLIBRATION CO., 1122 Broadway, New York.
Or Electropoise Institute, 232 Livingston St., Brooklyn.

For Three Months Price Reduced from $25 to **$10.00**

KANSAS COURT OF APPEALS

Northern Department.

A. D. GILKESON, Hays City, Presiding Judge.

T. F. GARVER, Salina, GEO. W. CLARK, Topeka, } Associate Judges.

SALINA, Kans., Aug. 6, 1896.

Dear Sir:—After a two months' trial of the Electropoise by my wife, I am well satisfied with the results. In the beginning my mind was in a very incredulous state, the simplicity of the treatment apparently not being equal to the promised effects. But the little instrument, so quietly but effectively doing what the prescriptions of physicians failed to accomplish, has broken down my incredulity and given me great faith in its merits. Since its use, the health of my wife has been better than for a number of years, and is still improving.

Yours truly,

T. F. GARVER.

Distasteful

to every woman—wash-day and house-cleaning time with their grim attendants; "aching back," "low spirits," "tired to death," "worn out," "out of sorts." Why don't you get rid of these things? Use **Pearline.** There are directions on each package that will show you the latest, safest, quickest, and best ways of washing.

The wonderful success of **Pearline** (used and talked of by millions of women) —that alone ought to move you to try it. And then a trial means continued use. 472

Millions NOW USE Pearline

MOST WELCOME WEDDING GIFT.

SIMPLE STRONG

SINGER SEWING MACHINES

SILENT SPEEDY

"Mother's Machine"

With Latest Improvements. Lightest Running, Easiest Managed.

Greatly aids domestic bliss.

The SINGER MANUFACTURING CO.

OUT OF PAPER?

WE know the difficulties critical people have of procuring writing paper that just suits—too rough, too smooth, too thick, etc., etc. . .

To meet this difficulty we have made up an . . . . .

ASSORTED STYLES BOX

BOSTON LINEN

BOSTON BOND

and BUNKER HILL

PAPERS AND ENVELOPES. . .

The box is beautiful in itself, but more beautiful in its contents, containing 36 sheets, no two alike, and 36 envelopes of the best varieties made—the new fashionable sizes, lovely tints, dainty styles—the best way in the world to decide what paper one shall use. . . .

With each box we send specimens of Visiting Cards, Monograms, Street Dies, etc., with full information. . . . . .

If you do not care to invest 50 cts. send us two 2-cent stamps for our sample book. The box is, however, far more satisfactory as a help in ordering. . .

Sent post-paid for 50 cts.

Sent post-paid for 50 cts.

Sent post-paid for 50 cts.

Money refunded if not perfectly satisfactory.

SAMUEL WARD COMPANY

Paper Merchants and Stationers

49 Franklin Street - BOSTON, MASS.

Sold Everywhere by Leading Drug, Perfume, Fancy Goods and Hair Stores.

BY MAIL, 5c. EXTRA.

DIAMOND NAIL ENAMEL, Quickest, most brilliant nail polish, free from grit; does not stain; fragrant perfume. 50 and 25 cts.

ROSALINE tints the lips, cheeks and nails a rosy hue, true to nature. Box, 25 and 50 cents.

CREAM VAN-OLA whitens the hands. Cures rough, chapped skin, sunburn, skin diseases. Boxes, 25 and 50 cents.

ONGOLINE bleaches and cleans the nails. Removes ink, hosiery and glove stains from the skin. 50 cents.

POCKET EMERY BOARD for shaping the nails. Prevents splitting, repairs broken nails. Box, 10 pieces, 25 cents.

HYGENIA FACE POWDER contains no bismuths, magnesia, chalk, or any injurious substance. Highly medicinal, adhesive, spreads smoothly. 50 cents.

Send Stamp for handsome Illustrated Catalogue to

DR. J. PARKER PRAY CO.

Sole Proprietors and Manufacturers

SALESROOMS: 12 East 23d St., New York

A Piano By Mail.

You can buy an IVERS & POND Piano just as cheaply, as safely, and as satisfactorily of us by mail as in person at our warerooms. How? Write and we'll tell you.

We send our pianos on trial at our expense to any part of the United States where they are not sold by a local dealer. Send us a postal card and receive FREE our CATALOGUE and prices for cash and on EASY PAYMENTS.

If you want a Piano, a postal card may save you $75 to $100. Send it to-day.

IVERS & POND PIANO CO.

114 Boylston Street, Boston.

RASHES,

Chafing,

DANDRUFF,

Itching,

Speedily Relieved by

PACKER'S TAR SOAP.

"Antiseptic, Soothing and Healing."
Journal of Health, New York.

"A Luxury for Bath and Shampoo."
Medical Standard, Chicago.

"The Best for Baby's Bath."

"Stands at the head of all others for Bathing Invalids." *New England Medical Monthly.*

THE PACKER MFG. CO., New York.

Goodwin's Improved Book-Keeping and Business Manual

Contains 293 pages, 45 of which are devoted to the book-keeping of

DEPARTMENT STORES

THIS ARTICLE was written, principally, from points given to the author by nineteen of the largest houses in New York City.

A few of the subjects treated of in this article are as follows:

WHOLESALE—Department Sales; entry and bill clerks; salesmen; charge book-keepers; entering department; form of Sales Book from which posting is made directly to debit of customers and to credit of departments; Sales Journal with special columns for Sales Ledgers and departments; abstract of daily, monthly and yearly sales; shipping cards; Transfer Journal; Salesman's Commission Book; Individual Cash Books; Purchase Journal; Merchandise Return Journal; Abstract Sheet method.

RETAIL: THE CHECK SYSTEM—Sales checks; summary sheets; cashier's coupon; packer's coupon; charge department; credit department; checking department; C. O. D. sales; M. O. D. sales; Clerks' Sales Book; Clerks' Abstract Book; Department Sales Book; Department Ledger; proving sales checks; the register-sheet method; the register book method; the sales sheet method; Retail Sales Ledgers; Proof Ledgers; Check Analysis; Summary, etc., etc.

ANY BOOK-KEEPER who hopes to obtain a situation in a large wholesale or retail house, or any person who is in any way connected with such a house, will find this article of inestimable value to him.

"Your book contains much information of practical value concerning the check-system, and the keeping of books for retail stores. It will be found a valuable acquisition in any office."—H. Brick, book-keeper for Edward Ridley & Sons, retail fancy and dry goods, New York City.

☞ Size of book, 7¼ x 10¼ inches; pages, 293; printed in red and black; 48,237 copies sold and 4,765 testimonials received up to Tuesday, August 25, 1896.

Price, **$3.00.** Seventeenth edition, NOW READY. CUT THIS CARD OUT AND SAVE IT, as you will probably never see it again. You will *surely* require this book *some day*, if not AT ONCE. Send for 32 page descriptive pamphlet or for **THE BOOK.**

Address all orders exactly as follows:

J. H. GOODWIN,

Room 229, 1215 Broadway, New York.

A New Idea

A CRACKER PLATE

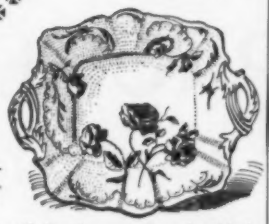

Size, 9 x 7 in.

Crackers slide easily from a flat plate. This is a DEEP ONE.

Fine China, beautifully decorated and gilded.

To Introduce OUR Art Catalogue We will send this beautiful plate together with a book of over 200 illustrations for 75 cents free of express charges. This elegant Art Catalogue will be of great assistance in selecting China, Pottery and Glass that may not otherwise be obtainable. *Catalogue only for the asking.*

ABRAM FRENCH CO.,
211 Devonshire St., cor. Franklin, Boston.

75 Years A China Store.

Our White China Book for Decorators, 341 different articles sent upon application.

Higgins & Seiter

FINE CHINA
RICH CUT GLASS

FOR YOUR DESK.

A FINE CHINA PEN OR PENCIL TRAY, 6½ INCHES LONG, DECORATED IN DRESDEN FLOWERS, FANCY GOLD EDGE.

By Mail for 50 Cents Each.

"Buy China and Rich Cut Glass Right."

One-quarter saved by purchasing from us. Our new 204-page Illustrated Catalogue No. 7 (M) is now ready. Send for yours at once.

50-52 W. 22ND ST. NEW YORK.
170 Bellevue Ave. Newport, R.I.

To Protect You

...THE...

Libbey Glass Co.

Cut this

Libbey

TRADE-MARK
(REGISTERED)

on every piece

of cut glass they manufacture.

The Verdict of the Fairs

CHICAGO,
ATLANTA,
SAN FRANCISCO,

Three Gold Medals for "Highest Quality" of Cut Glass made

were awarded.

THE LIBBEY GLASS CO.
TOLEDO, OHIO.

The *American Waltham Watch Company*, by the use of automatic machinery and connected and uniform processes of watchmaking, has long since supplanted all other methods of producing watches. *Waltham Watches* today are the most perfect in quality and most moderate in price. The Company particularly recommends two movements engraved with its trademarks "*Riverside*" or "*Royal*" (made in various sizes for both ladies and gentlemen). All reliable jewelers have them. Do not be misled or persuaded into paying a larger price for a watch no better and probably not so good as a *Waltham*.

THE TRAVELERS

INSURANCE COMPANY

OF HARTFORD, CONN.

Original Accident Company of America. Largest in the World.

ISSUES

LIFE AND ENDOWMENT POLICIES

Best in the Market, World-wide and Non-forfeitable.

ACCIDENT POLICIES

Covering Accidents of TRAVEL, SPORT, OR BUSINESS, AT HOME AND ABROAD.

ACCIDENT TICKETS

Twenty-five cents per day, $4.50 for 30 days. Just the thing for travelers, but not limited to accidents of travel.

Assets, $19,425,220.36 **Surplus, $2,661,245.76**

JAMES G. BATTERSON, President **JOHN E. MORRIS, Ass't Sec'y**

BEEFSTEAK TOMATO KETCHUP

A delicious blending of pure spices with the natural flavor of the ripe tomato.

A liberal sample sent for five 2-cent stamps.

JOS. CAMPBELL PRESERVE CO., Box 2020 Camden, N.J

DON'T PAY $1.00

FOR WHAT YOU CAN BUY FOR 67 CENTS

THE

Massachusetts BENEFIT LIFE ASSOCIATION

is furnishing Life Insurance on the Natural Premium Plan at two-thirds the rates of Level Premium Companies.

In seventeen years it has built up a business larger than that of any New England Insurance Company. It has to-day on its books over $100,000,000 of insurance in force. It has paid over $12,000,000 in losses. It has saved its policy-holders millions of dollars by providing insurance AT COST. Investigate our methods, and you will want our policy.

Enterprising agents wanted. Good commissions paid.

GEORGE A. LITCHFIELD, President

53 State Street, Boston, Mass.

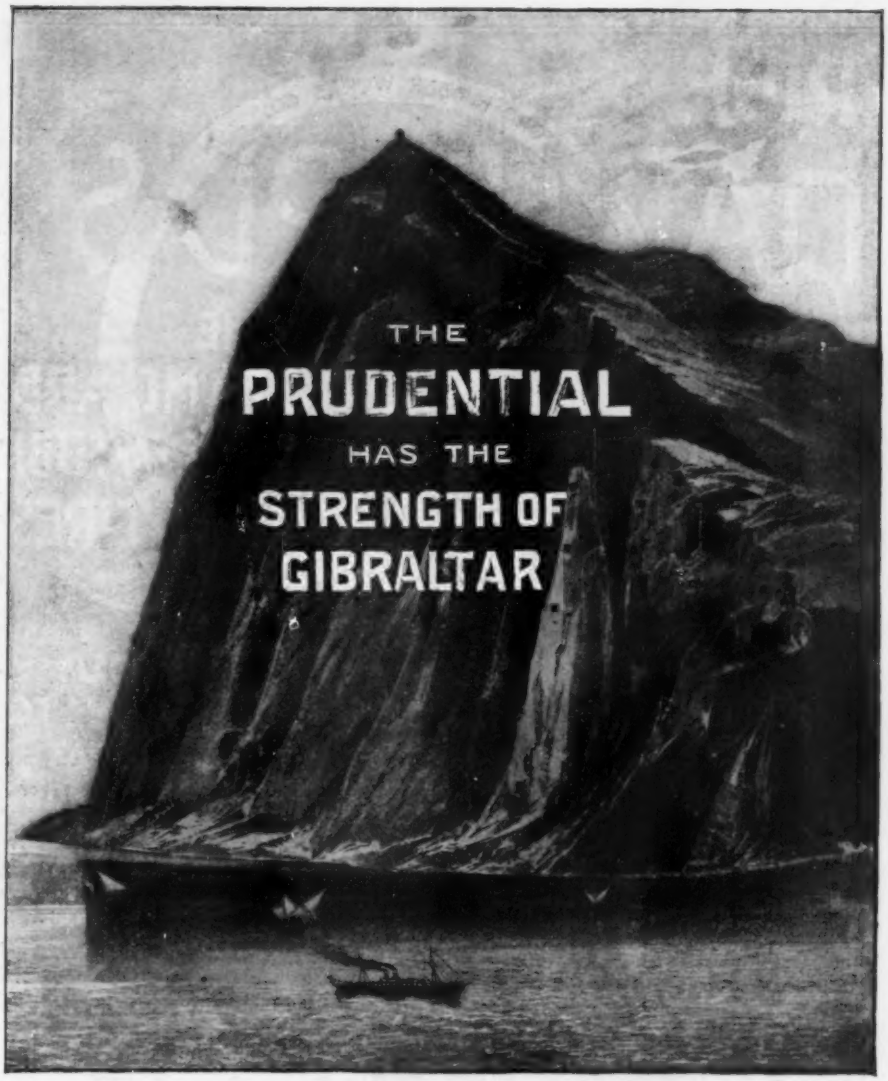

Assets,	-	-	-	$15,780,000
Income,	-	-	-	12,500,000
Surplus,	-	-	-	3,300,000

A Life Insurance Policy issued by **The Prudential**

is vastly more important to the welfare of a family than is Gibraltar to the British Empire. The Prudential insures men, women, and children. Write for descriptive literature.

THE PRUDENTIAL INSURANCE COMPANY OF AMERICA

JOHN F. DRYDEN, President. Home Office: NEWARK, N. J.

The peculiar combination of rubber and fabric in

Hartford Tires

that gives their matchless speed is a secret WE alone possess.

IF IT'S A HARTFORD TIRE IT'S RIGHT.

The Hartford Rubber Works Co.

HARTFORD, CONN.

New York. Philadelphia. Chicago.

Hunt BICYCLE SADDLES

...All our factory could make were sold on their merits in '96—could have sold thousands more if we could have made them. A good recommendation for '97 when we shall be able to meet any demand.

Hunt Saddles please all. The best Saddle for ladies. No flimsy work—nothing to get out of order on Hunts. Write for New Catalogue.

HUNT MFG. CO. - - WESTBORO, MASS.

Garford

Bicycle Saddles

Demand them for 1897, and dealers will supply them—insist, and they must. The only '97 saddles that continue a success from past years. Avoid the new crop of freaks and frailties. Booklet Free.

Garford Mfg. Co. (Largest Bicycle Saddle Manufacturers in the World) **Elyria, Ohio.**

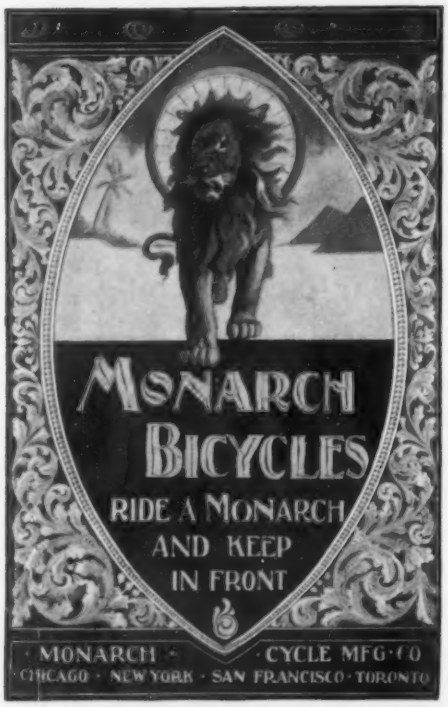

THE

LADIES

view it with open-eyed surprise and purchase with inward satisfaction. : : : : : :

It shimmers with beauty.

KEATING

BICYCLE.

Art Catalogue 4c. in Stamps.

KEATING WHEEL CO.,
HOLYOKE, MASS.

The name
is a Synonym
of Highest Quality

THAT IS
THE REASON

REMINGTON

BICYCLE

Popularity is Universal

CATALOGUE FREE

Remington Arms Co.

313-315 Broadway, New York City

FACTORIES: Ilion, N.Y. (Est. 1816)

BRANCHES:—New York, 59th St. and Grand Circle; Brooklyn, 533 Fulton St.; Boston, 162 Columbus Ave.; San Francisco, 428-420 Market St.

SYRACUSE
BICYCLES

SPIN TO WIN
KEEP YOUR EYE ON THE CRIMSON RIMS.

ON THE RACE TRACK THE PAST SEASON **CRIMSON RIM** RIDERS MOUNTED ON **SYRACUSE BICYCLES** WON MORE PRIZES THAN WERE WON BY RIDERS OF ALL OTHER MAKES OF WHEELS COMBINED.

SYRACUSE CYCLE COMPANY,
MANUFACTURERS OF
"SYRACUSE BICYCLES"
SYRACUSE, NEW YORK, U.S.A.

Agent for Metropolitan District

CHAS. J. STEBBINS

103 Reade St., New York

Sterling Cycle Insurance

You pay $100 for a Sterling—no uncertainty—the protection of guarantee quality. Other bicycles may be all right, but if you don't know it, you can't trust them—certainty is worth a premium.

"Built Like a Watch"

—STERLING CYCLE WORKS—
274-278 Wabash Avenue
CHICAGO

Schoverling, Daly & Gales, 302 B way, New York
Pacific Coast Branch, 314 Post St., San Francisco
ALL PRINCIPAL CITIES.

Imperial

Ball Bearing Axles

Recommend themselves to progressive people . . . .

5000 set in use

Endorsed by the leading carriage builders . . . .

Reduces Friction 75 per cent.

One horse can do the work of two . . . . . .

Mechanically Perfect Require very little attention; can be put on old or new work. Before buying a vehicle it will pay you to write for our Illustrated Catalogue and Testimonials, which we send FREE on application.

Imperial Ball Bearing Axle Dept.

C. B. VON BIEDENFELD, Gen. Mngr.
190 Lake Street, - CHICAGO, ILL.

Inventors have long sought some means for instantly and permanently

Repairing the Pneumatic Tire

which has suffered puncture.
THEY HAVE FAILED.

WE Have Found It!

Our New Plastic Plug

VIMOID

which is pure rubber in plastic form, can be forced into a puncture instantly.

The veriest bungler can make a permanent repair with it while on the road.

Its use requires neither tools nor experience.

Boston Woven Hose & Rubber Co.

BOSTON, 275 Devonshire Street.
NEW YORK, 89 Chambers Street.
CLEVELAND, 102 Superior Street.
CHICAGO, 205 Lake Street.
ST. LOUIS, 709 North Fourth Street.
DENVER, 1730 Arapahoe Street.
SAN FRANCISCO, 14 Fremont Street.

Have You Seen the New Cameras?

IMPROVEMENTS

FAR SURPASSING

ALL OTHERS

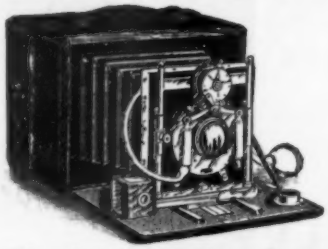

$5.00 TO $100.00

SEND FOR CATALOGUE

MANHATTAN OPTICAL CO., Cresskill, New Jersey. New York Depot 1209 Broadway, near 29th Street

---

The BUCKEYE Camera

Twelve Pictures Without Reloading
"LOADED IN DAYLIGHT"

3½ x 3½ for films	$8.00
3½ x 3½ for films and plates	9.00
4 x 5 for films	12.00
4 x 5 for films and plates	16.00

SEND FOR BUCKEYE BOOKLET

Catalogue containing everything required by the amateur sent FREE on application. We recommend Climax Dry Plates to amateurs. *Anthony's Photographic Bulletin*, price 25 cents per copy. Life-size X-ray Picture of Child in July Number.

E. & H. T. ANTHONY & CO.
591 Broadway, New York

THE PHOTAKE CAMERA

WITH COMPLETE OUTFIT **$2.50**
for ***Taking*** and ***Developing Six Negatives*** and ***Printing Twelve Pictures.***
Prepaid to any part of the United States for . . .

TAKES FIVE PICTURES on glass plates at one loading (no kinky films to handle). Makes it easy to develop and finish pictures, which is half the pleasure of amateur photography, at minimum cost. **TAKES ANY KIND OF PICTURE, Snap Shot, Flash Light or Time Exposure. Has Long Focus**, and will not distort. Made of seamless metal, handsomely finished. ***Simplest of all to operate***, and gives best results. Every one tested and guaranteed. Send 2c. stamp for booklet and sample picture.

CHICAGO CAMERA CO.
Room 34, Garden City Blk., Chicago

PHOTOGRAPHIC SIMPLICITY

Is embodied in the '96 Model Bulls-Eye Cameras. Load in DAYLIGHT with our light-proof film cartridges. They make photography easy for the novice—delightful for every one.

Booklet Free. **$8.00 and $12.00.**

EASTMAN KODAK COMPANY, Rochester, N. Y.

Cash for Cameras
Commands the
Prize in Price

Money talks with us, and Photographic supplies of all sorts, grades and sizes have quick transit through our store, because we sell at lowest market prices for cash.

The Scovill & Adams Co., of New York
Nos. 60 and 62 East 11th St.
(Five doors from B'way)

Send 25 cents for a sample number of The Photographic Times, containing about 100 handsome photographic illustrations.

SCROLL SAWYER

On receipt of **15 cents**, I will send, postpaid, the pattern of this **Three-Shelf Bracket**, size, 13x21, over **300** beautiful **Miniature Designs** for **Scroll Sawing**, and my ILLUSTRATED CATALOGUE of Scroll Saws, Lathes, Fancy Woods, Small Locks, Fancy Hinges, Catches, Clock Movements, etc.; or send **6 cents** for Catalogue and Miniature Designs.

A. H. POMEROY
Dept. B
98 Asylum Street
HARTFORD CONN.

AS A PASTIME
OR
A MEANS OF A LIVELIHOOD

PHOTOGRAPHY WITH

THE PREMO CAMERA

IS AN . . .
ASSURED SUCCESS

Its construction and operation are simple, it does the greatest variety of work with the very best results . . . . . .

CATALOGUE FOR THE ASKING

ROCHESTER OPTICAL CO.
42 South St., Rochester, N. Y.

The Hawk-Eye, Jr.

The Camera that PLEASES EVERYBODY.

Dimensions, 4¼ x 4¾ x 6,
making photo 3⅝ x 3⅝ in.

Price, $8.00

Especially adapted for the traveler's use; can be **loaded in broad daylight**, has a capacity for 25 exposures of film, or used with glass plates, when desired, without any extra attachment other than the holder. The Automatic tally always shows the number of exposures made.

Send for Illustrated Catalogue of all styles of Hand and Tripod Cameras just designed for the season of '96.

THE BLAIR CAMERA CO., Mfrs., 471 Tremont St., Boston.

For the Best Room

Have you ever thought of getting a beautiful banquet or floor lamp to help dress up that best room of yours? It may be just the one touch needed to give it a finished appearance. Wonderful how cosy and home-like an air a pretty lamp gives any room. Try it. And be sure you get a lamp that bears the NEW ROCHESTER stamp. Then you know you're right, whether you buy for show or for light. It costs no more than the lamps sold because they are "like" or "as good as" THE ROCHESTER or NEW ROCHESTER in appearance. Better be sure you get the real article and avoid disappointment.

THIS LAMP, No. 817-550 (Height to burner 32 inches), in any finish or combination, complete with Silk Shade as shown, any color desired; price $35.00
3,000 other Lamps ranging in price from 75c. up to $155.00 to suit any purse (*i. e.* pocketbook) or purpose.

Here's an OIL HEATER that will take off the chill on a cool morning, or heat an exposed room in midwinter. No Chimney—No Soot—No Oder. Height 28 inches. Burns 10 hours with one filling. Price $6.00
Other Heaters and Stoves, various styles, from $2.00 up.

96 PAGE ART CATALOGUE SENT FREE ON APPLICATON TO DEPT. M.C.

The Rochester Lamp Co. {42 Park Place / 37 Barclay St.} **N. Y. City.**

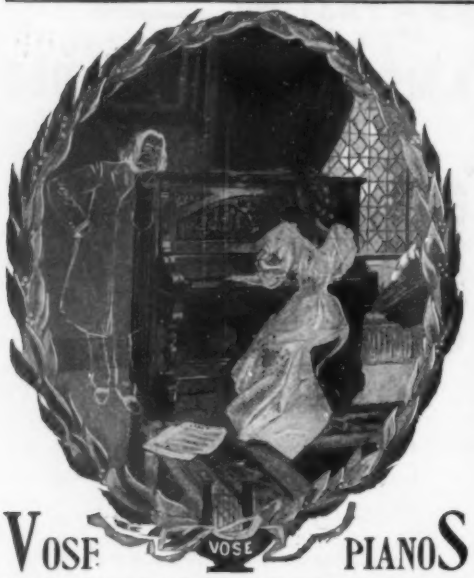

VOSE PIANOS

The rich, full tone of the Vose Piano has proven such an attraction to the great musicians of the day, that it requires no great stretch of the imagination to fancy the spirit of the great composer Liszt enjoying its wonderful harmonies.

Would you know the beauties of the Vose tone, call at one of the agencies for these pianos, or better, make it a lasting pleasure by placing one in your own home.

Sold on monthly payments and delivered, freight prepaid, at your house. For catalogue and further information address

VOSE & SONS PIANO CO., 174 Tremont St., Boston, Mass.

Just Coins Money!

The new Spring-motor "Coin-slot" Graphophone (the latest) fairly "coins" money. Put it in a conspicuous position in any store, café, restaurant or place of amusement and it will draw custom, pay for itself in a few weeks, and make "big money" thereafter. Only..... $50

Agents wanted everywhere!
Write for terms, etc., to-day.

Columbia Phonograph Co.

DEPT. C., WASHINGTON, D. C.
Broadway, cor. 27th st., N. Y.
110 E. Balt. st., Balt., Md.
720 and 722 Olive st., St. Louis, Mo.

IDEAL MUSIC BOXES

HIGHEST AWARD.

MEDAL AND DIPLOMA AT THE
COLUMBIAN EXPOSITION.

IDEAL MUSICAL BOXES are the most complete, durable and perfect boxes made, produce the most exquisite music and will play **any number of tunes.**

We have in stock 21 different styles from $70.00 up. **These instruments are all guaranteed.** Also a complete line of musical boxes of all styles and sizes, from 40 cts. to $1,500, and a line of musical novelties.

Send 4-cent stamp for 65-page illustrated catalogue with list of tunes.

JACOT & SON, 39 Union Sq. West, New York City.

The Thousands who have used Cabot's Creosote Shingle Stains

have not done so hap-hazard. They have investigated, calculated—and adopted. They have not only got beautiful coloring effects, with a depth and richness impossible in paint, but at half the cost—50% cheaper than paint. Investigation cost them a postal card request, which brings 23 wood samples, circulars, and house-sketches in color and black and white.

"*Wood treated with (Creosote) is not subject to dry rot or other decay.*"—CENTURY DICTIONARY.

Cabot's Sheathing "Quilt" Makes cold-proof houses.

SAMUEL CABOT, Sole Mfr., 68 Kilby St., Boston, Mass.
Agents at all Central Points.

Star ★ Lathes Foot power, Screw cutting, Automatic, Cross feed

9 and 11-inch Swing.

—New and Original Features.—

Send for Catalogue B.

SENECA FALLS MFG. COMPANY,
679 Water St., Seneca Falls, N.Y.

Some Architects Plan 17-Story Buildings. I never have; but I do draw little, cheap cottages, and beautiful ones. Nowadays one likes even a $300 building to have a tasteful and artistic effect. I believe I have been more successful with these than many of my competitors, and people who buy my book and order plans from me say I am right. My book, "Picturesque Cottages," contains perspectives, floor plans, and descriptions of homes and summer houses costing from $300 to $2500.

It gives correct estimates and careful descriptions. It is without a competitor in its field, and if you want to build a house at seashore or mountains, or for a cottage home, which, because of its beauty, will be a joy forever—send for this book. Price, by mail, 50 cts. Also, a SCORE OF STABLE SKETCHES, 50 cts.

E. E. HOLMAN, Architect, 1020 Chestnut St., Phila., Pa.

Book on care of Wood Floors mailed FREE

Blair's Pills
Great English Remedy for
GOUT and RHEUMATISM.
SAFE, SURE, EFFECTIVE.
Druggists, or 224 William St., New York.

SAGENDORPH'S
PATENT SECTIONAL
Steel Ceilings
AND
Side Wall Finish.

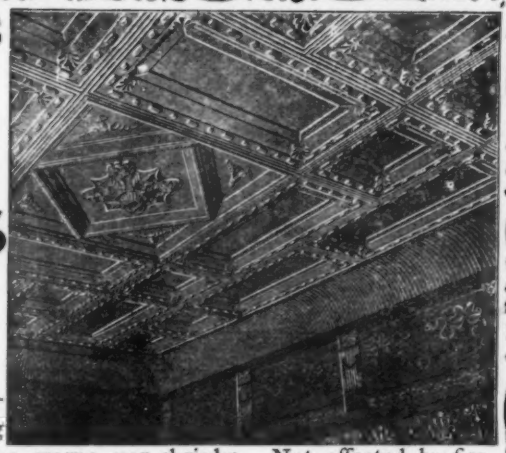

For churches and residences Beautiful, durable, artistic, economical. Foundation settling does not affect it. Neither cracks, warps, nor shrinks. Not affected by fire or water. Illustrated Catalogue FREE. Estimates furnished for Steel Roofing.

The PENN METAL CEILING & ROOFING CO., Limited,
23d and Hamilton Streets, SOLE MANUFACTURERS, PHILADELPHIA, PA.

Shackled at Last.

EXTREMES UNDER CONTROL.

The temperature of your home regulated automatically by the

Johnson Furnace Draft Regulator.

Its cost saved in one year in fuel alone. All thereafter a clear gain. Saves annoyances, saves health besides.

No More Excessive Heat and Fuel Waste.

Price of complete equipment, put up, $25. Apply to your furnace dealer or write to any of the companies named here.

THE JOHNSON ELECTRIC SERVICE CO.,

12 Pearl St., Boston, Mass. 433 Diamond St., Pittsburgh, Pa.
25-26 Hodges Bldg., Detroit, Mich. 120 Sycamore Street, Milwaukee, Wis.
Johnson Temperature Regulating Co., 240 Fourth Ave., New York City.
Philadelphia Electric Service Co., 41 N. 11th St., Philadelphia, Pa.
Electric Service Co. of Buffalo, Erie County Bank Building, Buffalo, N. Y.
Johnson Temperature Controlling Co., 411 Dearborn St., Chicago, Ill.
Johnson Heat Regulating Co., 104 N. Tenth St., St. Louis, Mo.

No More Excessive Cold in House Temperature

Price of complete equipment, put up, $25. Apply to your furnace dealer or write to any of the companies named here.

Economy

STEAM HEATERS,
WATER HEATERS,
COMBINATION HEATERS,
WARM AIR HEATERS,

FOR

Residences,
Churches,
Schools.

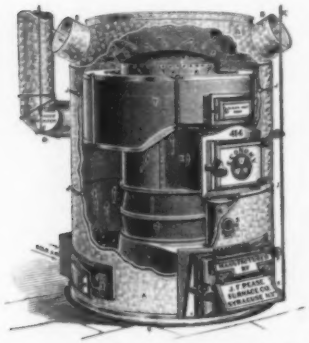

20 patterns, for all fuels and all conditions.

ADDRESS FOR CATALOGUE,

J. F. PEASE FURNACE CO.

Syracuse, N. Y. Chicago, Ill.

ASK THOSE WHO USE THEM

If the **MAGEE HEATERS** are not the **Most Durable,** as well as the **Most Economical** and **Easily Managed.**

Magee Boston Heater

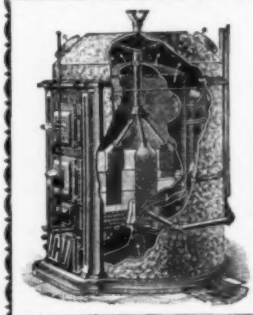

Lined Pot with Wrought Iron Radiator.

FOR HEATING WITH WARM AIR, OR IN COMBINATION, WARM AIR AND HOT WATER.

They give a mild steady heat and the effect upon the humidity of the atmosphere is so slight as to be imperceptible—adding greatly to the healthfulness of the dwelling.

MAGEE RANGES *meet all the requirements for the most exacting work in the Kitchen.*

Used and Recommended by leading American Authorities on Cooking

WE MAKE ALL STYLES BUT ONLY ONE GRADE **THE BEST.**

Sold by leading dealers. Correspondence solicited.

MAGEE FURNACE CO., Boston.

MANGRUM & OTTER, San Francisco.
LOTT & FARQUHARSON, Chicago.

Barler's Ideal ....Oil Heater

Received Only World's Fair Medal

Not a cheap affair, or plaything to tip over.
A serviceable Heater, always ready, absolutely safe, and easily moved about.

No Smoke or Oil Smell

Heats large room to remotest corners with pure air separate from flame. Maintains any temperature, day or night (preventing sickness). Cheapest to buy because cheapest to operate, requiring one third less oil than others. Easily managed—will not break, or get out of order.

What Everybody Says Is So

We will send testimonials selected from 35,000 families, who certify the truth of all our claims in booklet, "The Reason Why," with interesting information, and how you can get our heater, freight paid, in your town.

Your money refunded if the Ideal is not as represented.

A. C. BARLER MFG. CO.
106 Lake St., Chicago, Ill.

Eben E. Rexford's new booklet, "How to Grow Plants in Winter without a Greenhouse," mailed for 4 cents.

Hydraulic Passenger and Freight.
Electric Passenger and Freight.
Patent Steel Screw Belt Passenger and Freight.
Patent Spur Gear Freight, Hand and Sidewalk.

Graves Elevator Co., Rochester, N. Y.

HARDWOOD FLOORS

and dust are incompatible. Carpets from dust are inseparable. Ten years ago the president of the Board of Health of the State of New York wrote these words: "Good health, not less than good taste, demands the elimination of carpets from our homes. These garner and disseminate poisonous germs of many kinds, and fill the room with minute particles of dust which are constantly respired, while hardwood floors have not only the appearance but the essence also of healthfulness and cleanliness." We make hardwood floors of all kinds, some even cheaper than carpets. Write us for catalogue and price-list.

WOOD-MOSAIC CO.

Rochester, - - - New York.

The sentry always on guard at your Coal-bin—

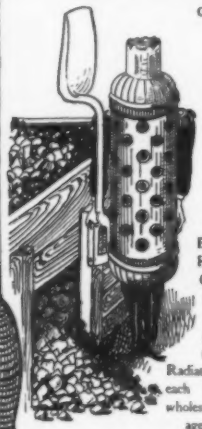

Why?

You can save

1/2

Your Fuel

By using our (stove-pipe) Radiator. With its 120 Cross Tubes, one stove or furnace does the work of two. Drop postal for proofs from prominent men. To introduce our Radiator, the first order from each neighborhood filled at wholesale price, and secures an agency. Write at once.

Rochester Radiator Co.,
6 Furnace St., Rochester, N. Y.

BANNER OIL HEATER

$6.00 FREIGHT PAID

NO SMOKE NO ODOR

2 ft. 6 in. high.

No Chimney to Break.

Comfort for Cool Days.

Will heat a room from 15 to 20 feet square perfectly in the most severe weather. Our patent double drum gives twice the radiation of any oil heater made. Indicator shows exact amount of oil in fount. Burns till oil is exhausted. Outside ratchet controls flame perfectly. Handsomely made and the most powerful oil heater ever offered for the price. Satisfaction guaranteed or money refunded. When not kept by dealers, will send, freight paid, on receipt of $6. Our book of points on stoves and lamps **free.**

The PLUME & ATWOOD MFG. CO.
New York—Boston—Chicago
FACTORIES: Waterbury and Thomaston, Conn.

"It's So Lovely I Just Can't Go To Bed"

a heating novelty is our . . . . .

Aluminum Oil Heater

Light in weight, light in price, light in fuel expense, but a heavyweight heat giver; odorless, smokeless and can be carried, lighted and managed by a child. First size weighs fourteen pounds, heats a large room; second size weighs twenty-three pounds, heats a large suite of rooms. A gem for stoveless rooms, among flowers and every place in cold weather. Order one. We will pay the freight and guarantee it to please beside. Write for circular.

NOVELTY MFG. CO., Jackson, Mich.

Gurney BOILERS

FOR HEATING BY HOT WATER OR STEAM

BEST FOR EFFICIENCY · DURABILITY · AND ECONOMY ·

It will pay any one to send for "How Best to Heat Our Homes." As a work of art on housewarming, it is unexcelled, and tells about the best heating system in the world.

Gurney Heater Mfg. Co.,
163 Franklin St.,
Cor. Congress.
Boston, Mass.

N.Y. Branch:
82-84 Center St.

PURCHASE THE GOODS
that have a reputation upon which you can rely

B & H LAMPS
have no equal.

Gas and Electric Fixtures, Art Metal Goods, Tables, Figures, etc.

Fenders, Andirons, Fire Sets, Etc., Grille Work and Railings in Brass and Wrought Iron.

B & H Oil Heaters always satisfactory.

Our Productions are all High Class.

Perfect Construction and Superior Finish commend them to all purchasers.

Sold by Leading Dealers everywhere.

Our Little Book giving more information mailed on application.
Correspondence from Architects solicited.

Bradley & Hubbard Mfg. Co.

NEW YORK, CHICAGO, MERIDEN, CONN. BOSTON, PHILA.

BEAUTIES — WE HAVE THEM IN

Carpets and Rugs

Original Carpet House to sell to consumers at

Wholesale Prices

Send for Illustrated Album, showing Carpets in actual colors, mailed free.

The RUSSELL CARPET CO.
250-258 Market Street. CHICAGO.

The CAPITAL Self-Playing Music Box

Plays any number of tunes — American Manufacture
Standard and popular airs — Interchangeable Cylinders

Size A, 15 x 12 x 7 inches, 44 teeth in comb, with 8 tunes, $15.00
Size B, 21 x 14 x 9 inches, 58 teeth in comb, with 10 tunes, $28.00
Size C, 26 x 17 x 10 inches, 81 teeth in comb, with 12 tunes, $40.00
Style F, 28 x 17 x 12 inches, 162 teeth in comb, with 12 tunes, $75.00
Extra tunes, 20c., 30c. and 40c.

Sent on receipt of price or C.O.D. by

F. G. OTTO & SONS, 44 to 50 Sherman Ave., Jersey City, N. J.

Or can be bought from any dealer in musical merchandise. Send for illustrated catalogue.

E. R. BENTON, ARCHITECT, BOSTON.

A MOSS GREEN ROOF

gives an artistic effect to any shingled house.

DEXTER BROTHERS' ENGLISH SHINGLE STAINS

will produce the Moss Greens, Wood Browns and Dull Reds. Send for sample boards and sketches to

DEXTER BROTHERS, 63 Broad Street, Boston.

The following Firms act as our Agents:

H. M. HOOKER CO., 57 W. Randolph St., Chicago, Ill.
PRATT & LAMBERT, New York City, N. Y.
W. W. LAWRENCE & CO., Pittsburgh, Pa.
SMITH & YOUNG, San Francisco, Cal.
THE L. J. MATTISON CO., Cleveland, Ohio.
S. E. CROTE PAINT-STORE CO., St. Louis, Mo.
BAKER & RICHARDS, Seattle, Wash.
HENRY SRIM & CO., Baltimore, Md.
GERALD LOMER, Montreal, Canada.

PARQUET FLOORS

OF FINEST WOODS
THICK OR THIN, PLAIN OR ORNAMENTAL
Can be laid over old or new floors
Write for Book of Designs.
THE INTERIOR HARDWOOD COMPANY
Manufacturers, INDIANAPOLIS, IND.

SPECIAL FALL LINE Good Papers 3c FREE SAMPLES

Beautiful Bed-room Papers 5 and 6 cts. Our high grade "Specials," 10c. and up. Largest **Wall Paper** stock in United States. **4,000,000 rolls.** New and exclusive designs. Samples, and booklet, "Points on Papering," mailed postpaid, only to those who describe rooms they wish to paper and colors desired. **Agents Wanted.** We want to establish an agency, with exclusive privileges, in every town, to sell from large sample books. Agents' complete outfit, $1.00.

UNITED STATES WALL PAPER CO., 428 Race Street, Cincinnati, Ohio.

WALL PAPER SAMPLES FREE

Cheaper than ever before. Over half million rolls to be sold at less than cost. It will pay you to send for samples and Guide how to hang, etc. Describe rooms you wish to paper.

PAPER HANGER'S FULL SET OF SAMPLE BOOKS, PRICE, $1.00.

CHAS. M. N. KILLEN, 1231-1233 FILBERT STREET, PHILADELPHIA, PA.

BRECK'S BULBS AND PLANTS

Beautify Winter Homes and Spring Gardens
64 page Illustrated Catalogue with Cultural Directions. MAILED FREE.
JOSEPH BRECK & SONS EVERYTHING IN WOODEN WARE. EVERYTHING FOR FARM, GARDEN AND LAWN. LOWEST PRICES WHOLESALE AND RETAIL
47 to 54 North Market St. BOSTON, MASS.
PLEASE MENTION THIS PUBLICATION.

DON'T BLOW!

Ask your dealer for the Victory Oil Stove, with Boland Automatic Extinguisher and Stop Attachment.
N. Y. Salesroom, 59 Park Place.
The American Burner Co., Providence, R. I.

HUB is the foundation of a carriage and buggy

WHEEL.

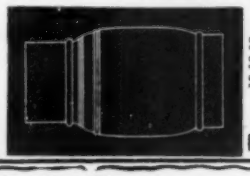

Strength / Service / Style in **Wheels**

MADE BY
S. N. BROWN & CO.
102 St. Clair St., Dayton, O., U. S. A.

TREES

Fruit & Ornamental. Shrubs, Roses, Etc. FOR FALL PLANTING.

LARGEST AND CHOICEST COLLECTIONS IN AMERICA. General catalogue beautifully illustrated FREE to regular customers, to others 10c. **ELLWANGER & BARRY,** Mt. Hope Nurseries. Rochester, N. Y.

FLOWERS FOR WINTER BLOOMING.

What You Can Buy for 50 Cents, by Mail, Post Paid.

ALL THESE BULBS WILL BLOOM THIS WINTER.

Set A-**10** Best Double Hyacinths, 10 kinds, . . . **50c**
" B-**10** Best Single Hyacinths, 10 kinds, ... **50c**
" C- **5** Single and 5 Double Hyacinths, 10 kinds, **50c**
" D-**12** Ass't Hyacinths, D'ble, Single & Roman, **50c**
" E-**15** Choicest Varieties Narcissus, ... **50c**
" F-**35** Best Double Tulips, all different, . . . **50c**
" G-**35** Best Single Tulips, all different, . . . **50c**
" H-**40** Ass't Tulips, Double, Single and Parrot, **50c**
Set J-**60** Crocus, all colors, handsome, ... **50c**
" K- **4** Chinese Sacred Lilies, ... **50c**
" L-**10** Choice Winter Blooming Roses, . . . **50c**
" M-**10** Choice Geraniums, all different, . . . **50c**
" O- **6** Carnations, ready to bloom, ... **50c**
" P-**12** Choice Prize Winning Chrysanthemums, **50c**
" S- **4** Elegant Decorative Palms, ... **50c**

You may select half of any two sets for 50 cents, or 3 complete sets for $1.25; any 5 sets for $2.00; the entire 15 sets for $5.00; or half of each set for $2.50. Get your neighbor to club with you and get yours FREE. Our catalogue free. ORDER TO-DAY. **THE GREAT WESTERN PLANT CO., Springfield, Ohio.**

GARLAND STOVES AND RANGES

"The World's Best"

MICHIGAN STOVES AND RANGES

A full and complete line of Cooking and Heating goods for all kinds of fuel, made by the same mechanics and of the same material as "Garlands." "Michigans" are the peer of ANY other line EXCEPT "Garlands."

MICHIGAN STOVES AND RANGES

THE MICHIGAN STOVE COMPANY, Largest Makers of Stoves and Ranges in the World.

HAIR RENOVATOR RECEIPT

Removes dandruff and prevents hair from coming out. Soothes all irritations. Positively guaranteed or money refunded. Price, $1.50.
Address, EDWIN BEAL, URSINA, PA.

The New Triumph Meat Cutter

Expressly for family use; **cutting parts of forged steel;** *easily cleaned;* pays for itself every 6 months.

Receipt book of numerous dishes made with cutter, free to any address.

The Peck, Stow & Wilcox Co
Box D Southington, Conn.

Put your WHEEL in this BAG for the WINTER. $1.50, express prepaid by us. **Manahan Moth Paper Works, 6 New Reade St., N. Y.**

Nothing Under The Sun

will clean and polish GOLD and SILVER like

ELECTRO-SILICON

THE PROOF is yours simply for the asking.

Send address for trial quantity. Full-sized box, post-paid, 15 cents in stamps. Grocers sell it.

THE ELECTRO SILICON CO., SOLE PROPRIETORS, NEW YORK, N. Y.

With this flour anyone can make delicious brown, crisp cakes instantly.

Write us,

Russell & Birkett,

PENN YAN, N. Y

Sold in 3-lb. and 5-lb. Packages.

THE OLD WAY

The old way of mincing matters has been entirely superseded by THE ENTERPRISE NEW MEAT CHOPPER. A marvellous machine of the greatest utility. Made in two pieces. No parts to lose. Easy to operate, easy to clean—a little twist takes it apart and puts it together.

The ENTERPRISE New Meat Chopper

Chops cooked and uncooked meats, clams for chowder, lobster and chicken for salad, suet, codfish, corn, cocoanut, beef for tea, bread for crumbs, and anything else you want to mince. Useful every day—pays for itself. Prices:—No. 2, $1.75; No. 4, $2.25. Sold by all hardware dealers. "*Kitchen Economics*" mailed FREE.

The Enterprise Mfg. Co. of Pa., Philadelphia.

Makers of the *Enterprise Raisin and Grape Seeder*—a wonderful little invention for household use.

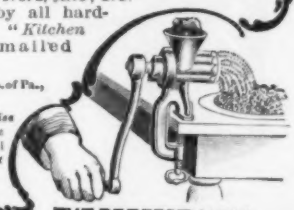

THE PERFECT WAY

This is the Wire that connects the Cork with the Sponge that Ladies use to polish their Shoes with

Brown's French Dressing

Sold by all SHOE DEALERS AND DRUGGISTS.

"This snapshot is a good testimonial for Rubifoam, for we all use it."

Send for beautiful booklet on teeth. It is free.

RUBIFOAM

is a perfect liquid dentifrice. Deliciously flavored. Perfectly harmless. Its use insures beautiful, clean, healthy teeth

Price, 25 cents. All Druggists.

E. W. HOYT & CO, - - - - LOWELL, MASS.

A FEW DROPS OF

SULPHUME

in a glass of water makes a delightful and healthful **drink** of sulphur water,—**Nature's Great Blood Purifier.**

SULPHUME is pure sulphur in **liquid** form,—a new chemical discovery. Sulphur heretofore was considered insoluble. Sulphume is an absolute cure for all **skin diseases; pimples, eczema, blotches,** and skin eruptions from any cause. **Rheumatism, diphtheria, sore throat,** and **kidney trouble** are cured with absolute certainty, by Sulphume. Price per bottle, $1.

SULPHUR BATHS can be taken at home, having all the advantages (and more) of the most famous Sulphur Springs. One bottle of Sulphume makes 12 strong sulphur baths.

What **GENERAL NELSON A. MILES** says:

SULPHUME COMPANY, Chicago, New York, N. Y.

Gentlemen: The Sulphume and Sulphume Soaps that I ordered have just been received, by express, in good order. I desire to say my experience in the use of your Sulphume preparations has been exceedingly gratifying.

Having seen Sulphume used in cases of diphtheretic sore throat, also in a number of other cases with such satisfactory results, I have no doubt of the success of your valuable remedies, and that in a short time they will be appreciated as they fully deserve. Very respectfully,

NELSON A. MILES, Major-General.

SULPHUME SOAP is the only genuine **sulphur soap,** because it is the only soap made with **liquid** sulphur. Price per box (3 cakes) 75 cts.

A valuable book treating on Sulphume, also containing names of prominent people who recommend it, sent **free** upon request.

Where not on sale, Sulphume preparations are delivered carriage prepaid, upon receipt of price.

We will send by mail one cake of soap, as a sample, upon receipt of 25 cents.

SULPHUME COMPANY, 111 MARINE BLDG., CHICAGO.

Paderewski and The Aeolian

"It affords me great pleasure to tell you how greatly and agreeably I was surprised by your instruments. They combine all the effects which can be produced by the most skilful manipulation of a grand organ with those of an orchestra. The execution of even the most complicated passages leaves nothing to be desired, and what adds most to the instrument's value is the magnificent repertoire, which, with great care and perfect taste, you have prepared for it. I consider your instruments not only a source of delight to music lovers, but also a benefit to art itself, as, by means of the Aeolian, the masterpieces, through a thus easily obtained production, will greatly gain in appreciation and popularity.

"Wishing you well-deserved success, I remain,

"Yours very truly, I. J. PADEREWSKI."

WE are often asked how we obtain such wonderful endorsements for the Aeolian. There is not the slightest difficulty in obtaining the endorsement of any one who understands good music, once they have heard the Aeolian. The trouble is to get them to hear it. With possibly three or four exceptions, every one of the hundreds of endorsements the Aeolian has received has come from a person who has approached the instrument with a preconceived prejudice against it.

The fact that it can be played without the technical knowledge required by other instruments accounts for this prejudice. Professional musicians who for years have devoted from five to ten hours daily to the cultivation of their art cannot reconcile simplicity in a musical instrument with artistic worth. To their minds an instrument, the skill necessary to play which can be acquired within a few hours, must be mechanical in action and effect, and the cultivated ear cannot tolerate a mechanical musical instrument.

The circumstances connected with the obtaining of Paderewski's endorsement are interesting as illustrating the difficulties we are obliged to contend with.

I. J. PADEREWSKI.

When Paderewski made his great success here during the season of 1893–94, we undertook to interest him in the Aeolian, with a view to obtaining his endorsement. We realized the impossibility of approaching him without a letter of introduction, and obtained one from one of his personal friends. Even with this we were unable to obtain an interview with Mr. Paderewski, and after three ineffectual attempts to see him we addressed him by letter.

In due time we received a reply, written by Mr. Gorlitz, his secretary. In it we were told that Mr. Paderewski

PADEREWSKI'S MUSIC-ROOM (SHOWING AEOLIAN).

had heard of the Aeolian and had no doubt that it was a very ingenious invention, but that, being mechanical, it was not an instrument that could interest him, and the many calls upon his time would prevent his giving the matter further attention, etc.

The following month he sailed for Europe.

During the winter of 1894–95 Paderewski remained abroad. Two attempts to reach him there failed — one in London, the other in Madrid. In the latter city we would almost surely have succeeded, as our agent there is an intimate friend of the great artist, but at the last moment the trip was abandoned and the engagements in Madrid cancelled.

Upon his return to New York last season we renewed our efforts to bring the Aeolian to his attention, and, after several unsuccessful attempts, obtained an audience with Mr. Gorlitz.

This gentleman repeated substantially what he had said in his letter, but promised to again put the matter before Mr. Paderewski. This was just before their long Western trip.

Two months elapsed—Paderewski had returned to New York, but we had heard nothing further from him. He was to sail for home within ten days, and we had almost given up all hope of hearing from him, when one afternoon about five o'clock Mr. Gorlitz, accompanied by Mr. Paderewski himself, entered our warerooms.

It had taken us nearly three years to interest Mr. Paderewski sufficiently to induce him to come and hear the Aeolian. It took us less than an hour to remove every prejudice he had harbored against the instrument and make a complete convert of him.

How well we performed our task his letter of endorsement, one of the strongest testimonials ever given a musical instrument, will show. Before leaving for Europe Mr. Paderewski ordered an Aeolian for his personal use, and we have since shipped it to his home in Paris.

The experience of Paderewski has been repeated in the case of thousands of musicians and music lovers in this country and Europe. It will be duplicated in your own case if you will give the instrument a hearing.

Aeolians can be seen and heard daily at any of the following addresses, and books describing them can be obtained by making application for them.

THE AEOLIAN COMPANY, 18 W. 23d Street, N. Y.

Prices, $210.00 to $1500.00

M. Steinert & Sons Co., Boston, Mass.
" " Worcester, Mass.
" " Lowell, Mass.
" " Portland, Maine.
" " New Haven, Ct.
" " Bridgeport, Ct.
" " Providence, R. I.
The Pratte Piano Co., Montreal, Canada.
A. & S. Nordheimer, Toronto, Ontario, Can.
J. L. Orme & Son, Ottawa, Ontario, Can.
Luxton & Black, Buffalo, N. Y.
F. W. Pohl, 174 E. Main Street, Rochester, N. Y.
Cluett & Sons, Albany, N. Y.
" " Troy, N. Y.
F. Rockefellow & Bro., Middletown, N. Y.
C. J. Heppe & Son, Philadelphia, Pa.
Lyon & Healy, Chicago, Ill.
Kohler & Chase, San Francisco.
Lange & Minton, Burlington, Ia.
J. W. Jenkins' Sons, Kansas City, Mo.
D. H. Baldwin & Co., Cincinnati, O.
D. H. Baldwin & Co., Columbus, O.
" " " Indianapolis, Ind.
" " " Louisville, Ky.
B. Dreher's Sons Co., Cleveland, O.
The Whitney & Currier Co., Toledo, O.
F. J. Schwankovsky, Detroit, Mich.
Sanders & Stayman, Baltimore, Md.
" " " Washington, D. C.
L. Grunewald & Co., New Orleans, La.
Thos. Goggan & Bro., Galveston, Tex.
W. D. Moses & Co., Richmond, Va.

Old Dominion Steamship Co.

"When the Indian Summer's Orb of Day hangs lazily in Sky of Gold"

Old Point Comfort, Virginia Beach

and the Delightful Region Thereabouts are the

CHOICEST SPOTS ON THE ATLANTIC COAST

FOR AN

EARLY AUTUMN VACATION

SUPERB SHIPS. EVERY COMFORT. DAILY SAILINGS.

ROUND TRIP FARE, INCLUDING MEALS AND STATEROOM, $13.00

Particulars upon request.

W. L. GUILLAUDEU,
Vice-Pres't and Traffic Manager.

OLD DOMINION S. S. CO.
Pier 26, N. R.,
New York.

Seaman's Agency.

"An American Instrument of American Invention."

The AUTOHARP

Easy to Play.

Easy to Buy.

FOR SALE BY ALL MUSIC DEALERS.

Write for our beautifully illustrated story "How the Autoharp Captured the Family," also catalogue describing all styles, ranging in price from $1.50 to $150.00.

***SENT FREE** if you mention McClure's.*

ALFRED DOLGE & SON, Dept. G. Dolge Bldg., New York.

Salesrooms and Studios, 28 East 23d Street.

Gladness Comes

With a better understanding of the transient nature of the many physical ills which vanish before proper efforts—gentle efforts—pleasant efforts—rightly directed. There is comfort in the knowledge that so many forms of sickness are not due to any actual disease, but simply to a constipated condition of the system, which the pleasant family laxative, Syrup of Figs, promptly removes. That is why it is the only remedy with millions of families, and is everywhere esteemed so highly by all who value good health. Its beneficial effects are due to the fact that it is the one remedy which promotes internal cleanliness without debilitating the organs on which it acts. It is, therefore, all important, in order to get its beneficial effects, to note when you purchase that you have the genuine article, which is manufactured by the California Fig Syrup Co. only, and sold by all reputable druggists.

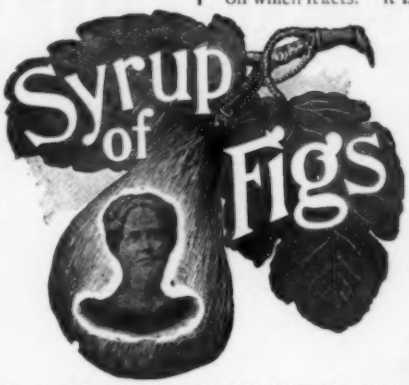

If in the enjoyment of good health and the system is regular, laxatives or other remedies are then not needed. If afflicted with any actual disease, one may be commended to the most skilful physicians; but if in need of a laxative, one should have the best, and with the well-informed, Syrup of Figs stands highest.

Manufactured by CALIFORNIA FIG SYRUP CO.

LADIES

If you desire a transparent, CLEAR, FRESH complexion, free from blotch, blemish, roughness, coarseness, redness, freckles, or pimples, use

DR. CAMPBELL'S

SAFE ARSENIC COMPLEXION WAFERS

—AND—

Fould's Medicated Arsenic Complexion Soap.

The only real true beautifiers in the world. *Warranted to give satisfaction* in every case or money refunded. Wafers by mail, $1; six large boxes, $5. Soap, per cake, 50 cents.

Address, H. B. FOULD, 214 Sixth Avenue, New York.

SOLD BY DRUGGISTS EVERYWHERE.

CARMEL SOAP

Made in Palestine, Syria.

An Absolutely Pure Olive Oil Soap for

Nursery, Toilet and Bath.

Sold by druggists and grocers. Imported by

A. KLIPSTEIN & CO., 122 Pearl St., New York.

Trigestia

for Dyspepsia, Indigestion, Headache, Heartburn and Sour Stomach.

IN this preparation the Pepsin used is concentrated, and of the highest digestive power. The Bismuth is the purest the market affords. The Nux Vomica is the best English extract. The efficacy of this combination lies in its triple effect—that of the actual solvent action of the Pepsin on all articles of food, the prevention of fermentation and formation of gases by the Bismuth, and the stimulant effect of the Nux Vomica (which is undoubtedly the best known tonic for nervous dyspepsia) on the secretion of the digestive fluids.

WILL RESTORE ROSY CHEEKS, ELASTIC STEP, AND HAPPY SPIRITS.

Price, 25 and 50 Cents per Bottle, postpaid.

A. J. DITMAN, Chemist, - - - - - 2 Barclay Street, NEW YORK.

IF YOU WISH

A soap that will cleanse and beautify your skin; a soap that is absolutely pure and therefore safe; a soap that is the best for everyday use, you should use

Woodbury's Facial Soap

It is made by one who has had over 20 years' successful experience in studying and curing all the ailments peculiar to the skin, and who knows just what kind of soap the skin needs in order to be clear, soft, and healthy.

The medicaments and other materials with which WOODBURY'S FACIAL SOAP is made are the purest and best obtainable.

The fat used in its manufacture is Edible Fat.

Ask any chemist about Edible Fat and he will say: Edible Fat is fat that is so pure it is good to eat.

FACIAL SOAP is antiseptic. It kills germs, and on account of its antiseptic qualities is the best soap to allay and cure Rash, Prickly Heat, Sunburn, Pimples, and similar annoyances.

Druggists sell FACIAL SOAP and use it.

For ten cents we will mail, post-paid, a sample cake and a 132-page illustrated Beauty Book, containing many valuable toilet hints.

JOHN H. WOODBURY
DERMATOLOGICAL INSTITUTE

127 WEST 42d STREET, NEW YORK

Branches for the Eradication of Facial Blemishes—

BOSTON, 11 Winter Street PHILADELPHIA, 1218 Walnut Street
CHICAGO, 155 State Street

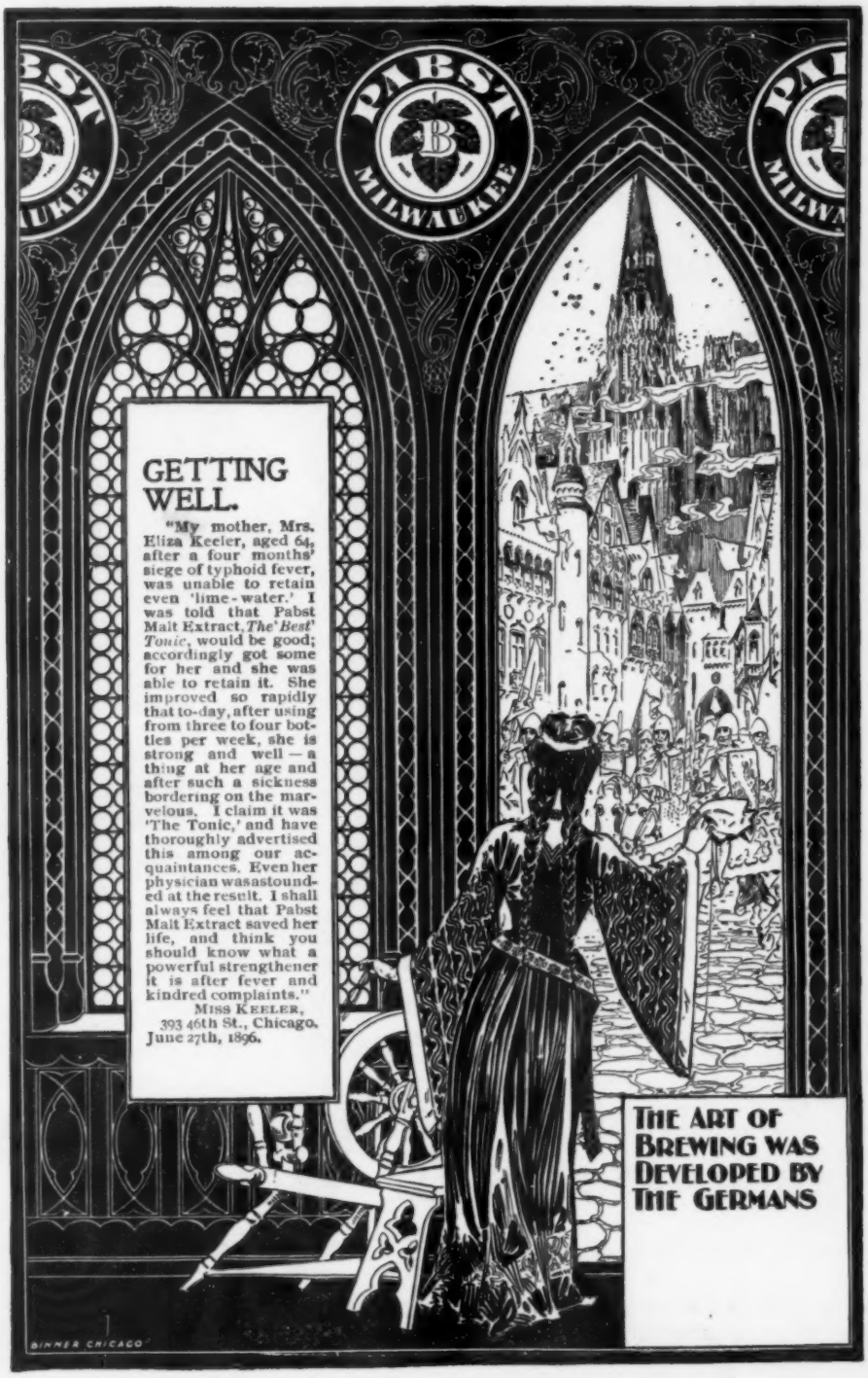
PABST
MILWAUKEE
GETTING WELL.
"My mother, Mrs. Eliza Keeler, aged 64, after a four months' siege of typhoid fever, was unable to retain even 'lime-water.' I was told that Pabst Malt Extract, *The 'Best' Tonic*, would be good; accordingly got some for her and she was able to retain it. She improved so rapidly that to-day, after using from three to four bottles per week, she is strong and well — a thing at her age and after such a sickness bordering on the marvelous. I claim it was 'The Tonic,' and have thoroughly advertised this among our acquaintances. Even her physician was astounded at the result. I shall always feel that Pabst Malt Extract saved her life, and think you should know what a powerful strengthener it is after fever and kindred complaints."
MISS KEELER,
393 46th St., Chicago.
June 27th, 1896.
THE ART OF BREWING WAS DEVELOPED BY THE GERMANS
BINNER CHICAGO

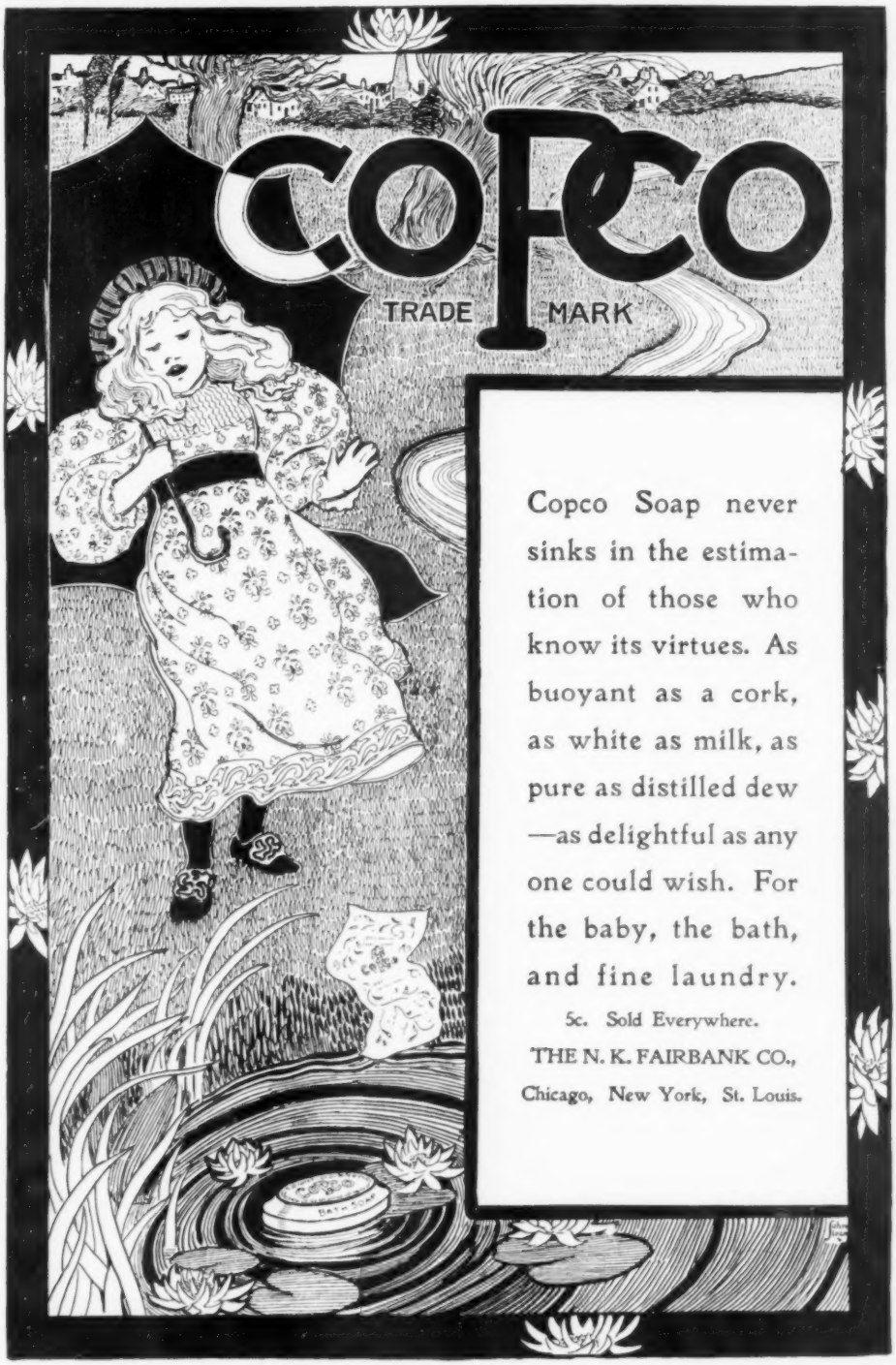

Copco Soap never sinks in the estimation of those who know its virtues. As buoyant as a cork, as white as milk, as pure as distilled dew —as delightful as any one could wish. For the baby, the bath, and fine laundry.

5c. Sold Everywhere.

THE N. K. FAIRBANK CO.,

Chicago, New York, St. Louis.

GOLD DUST WASHING POWDER

OLD-FASHIONED PEOPLE are not easily turned from old-fashioned ways. Their acceptance of anything modern is a sterling endorsement of its efficacy. They have found in GOLD DUST WASHING POWDER a new method of keeping things clean—a method at once so easy, economical, and satisfactory, that they wonder how they ever succeeded without it. Perhaps you would succeed better if you adopted the Gold Dust method. Sold everywhere. Made only by

THE N. K. FAIRBANK COMPANY,

Chicago, St. Louis, New York, Boston, Philadelphia.

THE LARKIN SOAPS

. . . TAKE A COMBINATION BOX OF THE . . .

LARKIN SOAPS

On Thirty Days Trial.
From Factory to Family.

. . AND GET A

"Chautauqua" Oil Heater Or . . Seth Thomas Mantel Clock Free.

IT is wise economy to use good soap. We sell our soaps entirely on their merits, with our guarantee of purity. Thousands of families use them, and have for many years, in every locality, many in your vicinity.

The "Chautauqua" Oil Heater heats a large room in coldest weather. Very large Central Draft Brass Burner, Brass Oil Fount, richly nickel-plated. Removable top, can be used for cooking. Holds three quarts, which burns 12 hours. Constructed entirely of steel-plate, polished brass, Russia iron and aluminum. Absolutely nothing to break.

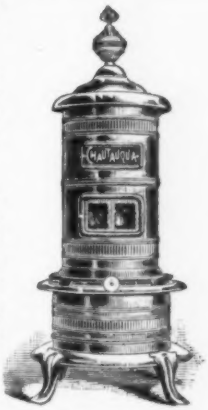

Subscribers to this paper may use the Goods 30 Days before bill is due.

Seth Thomas Mantel Clock, Eight-Day. Cathedral Bell. Strikes Hours and Half Hours.

Brass movement. Beautiful, Adamantine Enamel Case, patented process. Very highly polished, the eye cannot distinguish it from Black and Variegated Marble. Artistic bronze gold pilasters and trimmings. Length, 16¾ in.; width, 6½ in.; height, 11 in. Dial, 5 in. in diameter, is gilt (white, if preferred) with black Arabic numerals. Guaranteed a reliable timekeeper by the most celebrated makers in America.

Cash with order is not asked, but if you remit in advance, you will receive extra a nice present for the lady of the house, and shipment day after order is received. The money refunded without argument or comment if the **Box** or **Premium** does not prove all expected. We guarantee the safe delivery of all goods.

OUR GREAT COMBINATION BOX.

100 BARS "SWEET HOME" SOAP - Enough to last an average family one full year. For all laundry and household purposes it has no superior.	$5.00
10 BARS WHITE WOOLEN SOAP - A perfect soap for flannels.	.70
12 PKGS. BORAXINE SOAP POWDER - (Full lbs.) An unequalled laundry luxury.	1.20
1-4 DOZ. MODJESKA COMPLEXION SOAP - Exquisite for ladies and children. A matchless beautifier.	.60
1-4 DOZ. OLD ENGLISH CASTILE SOAP	.30
1-4 DOZ. CREME OATMEAL TOILET SOAP	.25
1-4 DOZ. ELITE GLYCERINE TOILET SOAP	.25
1-4 DOZ. LARKIN'S TAR SOAP - Infallible Preventive of dandruff. Unequalled for washing the hair.	.30
1-4 DOZ. SULPHUR SOAP	.30
1 BOTTLE, 1 oz., MODJESKA PERFUME - Delicate, refined, popular, lasting.	.30
1 JAR, 2 oz., MODJESKA COLD CREAM - Soothing. Cures chapped skin.	.25
1 BOTTLE MODJESKA TOOTH POWDER - Preserves the teeth, hardens the gums, sweetens the breath.	.25
1 PACKET SPANISH ROSE SACHET	.20
1 STICK NAPOLEON SHAVING SOAP	.10
THE CONTENTS, Bought at retail, Cost	$10.00
HEATER or CLOCK, Worth at Retail	10.00
	$20.00

All for $10.00. (You get the Premium Gratis.)

After trial you — the consumer — pay the usual retail value of the Soaps only. All middlemen's profits accrue to you in a valuable premium. The manufacturer alone adds **Value;** every middleman adds **Cost.** The Larkin plan saves you **half** the cost — saves you half the regular retail prices. Thousands of readers of this paper know these facts.

Write your order like this TO-DAY, while you think of it, or cut this out and sign it:

"You may ship me, subject to thirty days trial, One Combination Box of 'Sweet Home' Soap with extras, etc., and the ..... upon your own conditions, viz.:

"If after thirty days trial I find all the soaps, etc., of unexcelled quality and the Premium selected entirely satisfactory to me and as represented, I will remit you $10.00; if not, I will notify you goods are subject to your order and you must remove them, making no charge for what I have used."

Name .....

Occupation ..... *Street No.* .....

P. O. ..... *State* .....

Booklet Handsomely Illustrating other Premiums sent on request.

Estab. 1875. Incor. 1892. **THE LARKIN SOAP MFG. CO., Buffalo, N. Y.**

NOTE.—The combination offer of the Larkin Soap Manufacturing Co., although unusually generous is genuine. From personal inspection of factory and experience with their soaps and premiums we know that they are all that is claimed for them and can heartily recommend them.—*The Christian Work, New York.*

A MINISTER TORTURED

REV. WILLIAM TUCKER WAS IN AGONY MANY YEARS

Says He Felt as Though He Had Been Stabbed by a Thousand Knives—He was Stricken Blind and Feared He Would Lose His Mind—All This in Defiance of the Best Medical Skill—His Recovery Looked Upon as a Miracle

From the *New Era*, Greensburg, Indiana.

REV. WILLIAM TUCKER, PIERCEVILLE, INDIANA.

It was publicly talked all over Decatur and Ripley counties for some time before the *New Era* sent a reporter to Pierceville to fully investigate the Tucker matter. The Tuckers are prominent people, and are all well-to-do farmers. The Rev. William Tucker, subject of all the talk, was pleased to allow us an interview. Mr. Tucker looked well and healthy, although he is seventy-five years old, and forty years ago he began preaching in the faith of the Free Baptists. This is his story as he told the reporter:

"I was born and reared on a farm, and began preaching at an early age. I was always subject to rheumatism, even when quite young. Pains, sharp and acute, would shoot across my body, causing me much suffering. The doctors pronounced it then a spinal disease. The pains kept getting worse all the time from day to day as the years rolled round, and I experienced many years' suffering.

"Although I much regretted to, I was compelled to retire altogether from my work in the religious cause. The pains would first start from my spine and limbs, but afterward begun shooting from all parts of the body, and it seemed as though a thousand knives were sticking me. After these pains would first come on, my entire body would suddenly grow cold. I would be numb all over and all my muscles would be asleep. I would then turn suddenly blind. I often lay in this condition for hours, and generally I was conscious and knew what was going on, but the suffering was intense and unbearable. No words can describe it.

"Frequently, in going about my place or when I would be away from home, these spells would come on me and for some time I would be entirely blind and my mind would be affected. My family was uneasy and feared my mind would become impaired. I consulted several physicians at Greensburg, but they said my case was hopeless, as the disease was incurable. I went to other cities for treatment. A prominent doctor of Toledo, Ohio, dismissed me as incurable, and I gave up in despair. I tried many patent medicines, but none of them did the least good. Finally I saw in the *New Era* an article about Dr. Williams' Pink Pills. I had no faith in them, for nothing did me any good, but I tried them as a last resort. The first box helped me at once, and I kept on taking them. I began taking them in May, '94. I have taken over a dozen boxes now and I feel perfectly well in every respect, and feel that I am permanently cured. I could never sleep before, as the pains would come suddenly on me in the night and I would become numb. Many a time I've walked the floor in agony the entire night. I can sleep perfectly sound now, and my appetite is better than ever before, and I weigh more than for many years. I feel that I owe my life to the Pink Pills."

Rev. Tucker assured us that we need not doubt a word of his testimony, for his family will vie with him in every word he spoke.

Dr. Williams' Pink Pills contain all the elements necessary to give new life and richness to the blood and restore shattered nerves. They are sold in boxes (never in loose form by the dozen or hundred) at 50 cents a box, or six boxes for $2 50, and may be had of all druggists or directly by mail from Dr. Williams' Medicine Co., Schenectady, N. Y.

Savonette

SOAP SHEETS.

INDISPENSABLE TO

CYCLISTS AND TRAVELERS.

It is pure Spanish Root Toilet Soap in thin paper sheets of vest pocket note book size, with pasteboard covers. **Carry it in your pocket**—tear out a sheet for each wash. LATHERS PROFUSELY, CLEANSES PROMPTLY.

Every Business Man Needs It!

Savonette Mfg. Co., 54-56 Hudson St.

[Sample sent on receipt of 10c.] **JERSEY CITY, N. J.**

Strength to the Weak.

Nourishing, and an assistant to renewed appetite . . . .

Somatose

A Perfect Food, Tonic and Restorative

It is a powder made from the most nourishing elements of meat, prepared for the nutriment and stimulus of weak systems. May be taken dry or in milk, water, etc.

At druggists, in 2 oz., ¼, ½ and 1 lb. tins.

Also the following combinations, Somatose-Biscuit, Somatose-Cocoa. Somatose-Chocolate—each containing 10 per cent. Somatose. Very convenient and palatable preparations.

Pamphlets mailed by Schieffelin & Co., New York, agents for Farbenfabriken vorm. Friedr. Bayer & Co., Elberfeld.

BAILEY'S RUBBER

COMPLEXION BRUSH

NOT only restores a lost complexion and brings back that freshness that only healthy pores can give; but is a thousand-fold safer and more delightful for a "finishing touch" to the face than the positively dangerous pomades, lotions and powders. The brush can be used for a brightening glow when most elaborately dressed. No *preparation* can equal the natural way.

Found at dealers or sent on receipt of price.

Bailey's Rubber Bath and Flesh Brush, . .	$1.50
Bailey's Rubber Complexion Brush, ...	.50
Bailey's Rubber Toilet Brush (large), . . .	.50
Bailey's Rubber Toilet Brush (small), . . .	.25
Bailey's Rubber Glove Cleaner, ...	.10
Bailey's Rubber Manicure, ...	.25
Bailey's Complexion Soap, ...	.10

Catalogue of Everything in Rubber Goods.

C. J. BAILEY & CO., 22 Boylston Street, Boston, Mass.

LEEMING MILES & CO. AGENTS MONTREAL

A Miniature Vesuvius

inside your head. You know how that feels. Indigestion, Insomnia, Overwork—possible causes . . . .

WRIGHT'S PARAGON HEADACHE REMEDY

the cure, certain as the sunrise. No scientific truth more wonderful than the amount of positive relief contained in one small wafer. Down goes the wafer—away goes the headache—up go your spirits. That's the process. Your address on a postal will bring a free sample of Paragon Headache Remedy. A large box postpaid on receipt of 25 cents in stamps, including Complete Edition of Webster's Pocket Dictionary. All druggists

"I believe that your Paragon Headache Remedy will accomplish all you claim for it. It is the pleasantest and most effective remedy that I have ever tried. It needs only to be known to be appreciated."
—S. C. LONG, Attorney-at-Law, 305 St. Paul St., Baltimore, Md.

"I realize that Paragon Headache Remedy is a sure cure."
—J. L. GITTINGS, 271 Michigan Ave., Chicago, Ill.

"I was suffering terribly with neuralgia, and your Paragon Headache Remedy produced a complete and very quick cure. I have never seen anything like it."
—Mrs. J. L. STEVENS, Banfield, Mich.

"Please send me one dozen boxes of your Paragon Headache Remedy. It is certainly a quick relief for headache."
—MAGGIE ARTHUR, Selma, Ohio.

CHARLES WRIGHT & CO.

Manufacturing Chemists DETROIT, MICH.

Agents wanted in every county in the U. S.

Cuticura

FOR THE

HAIR

and

SKIN

A warm shampoo with **Cuticura Soap,** and a single application of **Cuticura** (ointment), the great skin cure, clear the scalp and hair of crusts, scales, and dandruff, allay itching, soothe irritation, stimulate the hair follicles, and nourish the roots, thus producing Luxuriant Hair, with a clean, wholesome scalp, when all else fails.

Sold throughout the world, and especially by English and American chemists in all the principal cities. British depct: F. Newbery & Sons, 1, King Edward-st., London. Potter Drug & Chem. Corp., Sole Props, Boston, U. S. A.

GOUT AND RHEUMATISM

are caused by an accumulation in the system of uric acid. The concretion of this acid around the joints and bones causes inflammation and the excruciating pains peculiar to these diseases.

Any remedy for gout or rheumatism must be capable of dissolving and removing the deleterious product, uric acid, and at the same time regulating the digestion.

Tartarlithine is a remedy which fulfils these requirements. It is being prescribed by many leading physicians and specialists. It acts quickly, dissolving and removing the uric acid from the system and thus insuring relief from pain and inflammation.

Tartarlithine is pleasant to take, and unlike many rheumatic remedies, does not affect the action of the heart.

It may be obtained of any druggist, or will be mailed direct on receipt of $1.00, by

McKESSON & ROBBINS,

91 Fulton Street, NEW YORK.

ARNICA TOOTH SOAP

BY FAR THE BEST dentifrice; antiseptic—harmless—effective. No soapy taste. A trial will make you its lasting friend. *Substitutes are not "as good."* All druggists or by mail 25c. C. H. Strong & Co., Chicago

OUR IMPROVED BREATHING TUBE.

(FOR USE OF COMMON AIR)

Is the best and cheapest device ever offered for **Developing Throat and Lungs.** Unequalled for preventing and curing **Consumption, Asthma, Catarrh** and **Throat Diseases.** Also for prevention of Colds. Invaluable for public speakers and singers for improving and strengthening voice. Send stamp for circulars to **G. Hygienic Supply Co., Boston.**

MENNEN'S BORATED TALCUM TOILET POWDER

Approved by Highest Medical Authorities as a Perfect Sanitary Toilet Preparation for infants and adults.

Delightful after shaving.

Positively relieves Prickly Heat, Nettle Rash, Chafed Skin, Sunburn, etc. Removes blotches, Pimples, makes the skin smooth and healthy. **Take no substitutes.**

Sold by druggists or mailed for 25 cents. **Sample mailed.** (Name this paper). **FREE**

GERHARD MENNEN CO., NEWARK, N.J.

See that COLLAR on the

DAVIDSON Health Nipple

Patent No. 48

That's what the baby is dreaming of. He has no colic now because the **Collar** makes collapse impossible.

FREE We will send a sample nipple on receipt of 2-cent stamp, for postage.

DAVIDSON RUBBER CO.

19 Milk Street, Boston

Established 40 Years. 120-page Catalogue FREE

FREE

We direct especial attention to the following remarkable statements:

Dear Madame:—Yours to hand. I recommend the Moore treatment because I have tried it, and KNOW it to be just what he says it is. I have been cured by it, and have remained so for eight years; have known of many others being cured of the very worst cases. By all means get it. Yours truly,
W. E. PENN.
EUREKA SPRINGS, May 18, 1894.

The above is a letter written by the late Rev. W. E. Penn, the noted Evangelist, to Mrs. W. H. Watson, New Albion, N. Y.

"WHEREAS, I WAS DEAF, NOW I HEAR."

At the age of 69, and after having suffered from Catarrhal Deafness 20 years, I am truly thankful to state that I am entirely cured by Aerial Medication, and my hearing, which had become so bad that I could not hear a watch tick, or conversation, is fully restored. I will verify this statement.

WILLIAM RITCHIE,
DERBY CENTER, VT.

Medicine for Three Months' Treatment Free

To introduce this treatment and prove beyond doubt that it is a positive cure for Deafness, Catarrh, Throat and Lung Diseases, I will send Medicines for three months' treatment free. Address

J. H. MOORE, M.D., Cincinnati, Ohio.

A Perfect Cure for

Eczema
Scrofula
Hives
Salt-Rheum
Dandruff
Tetter
Itching Piles

AND ALL ERUPTIVE SKIN DISEASES.
Has no equal in the world.

A VOLUNTARY LETTER.

"OFFICE OF THE CITY CLERK,
COUNCIL BLUFFS, Iowa, June 15, 1896.

"*Gentlemen:*—For 18 years I have suffered from eczema. Physicians and medicines did me little good, and I supposed the disease would always stay with me. Coe's Eczema Cure has *cured* me in two weeks, and I only hope that every sufferer from the tortures of eczema will hear of your remedy, use it and be cured. I consider it one of the greatest medicines of the age, and never intend to be without it. (Signed) N. C. PHILLIPS, City Clerk."

Mailed for $1.00. Trial Box, 10 cents.

If your druggist does not have it, apply directly to us; ***take no substitute.***

COE CHEMICAL CO., 178½ Euclid Avenue, Cleveland, O.

NATURAL APERIENT WATER

Hunyadi János

Prof. Dr. Tommasoli, of the University of Palermo, Italy, writes:

"A bottle of **'Hunyadi Janos'** *is one of the first* **necessities** *of the* **household."**

CAUTION: None genuine without the signature of the firm, **"Andreas Saxlehner"** on the label.

Patented June 11 1895

(*Write for Illustrated Booklet FREE.*)

Craig Automatic Pneumatic Saddles....

are perfection in Bicycle Seats. You sit on two air-cushions which automatically adjust themselves to the rider by means of a **small tube** that **connects** the **two cushions.** It is the only pneumatic saddle made that can be and should be ridden softly inflated. The little connecting pipe prevents rolling from one side to another. It is the little connecting tube that does the business. The "**CRAIG**" is made in four styles. If you cannot buy the "Craig" saddles of your dealer, we will sell direct.

CRAIG CYCLE SADDLE CO., 352 Essex St., Lawrence, Mass.

EARN A GOLD WATCH!

We wish to introduce our **Tea and Baking Powder.** Sell 50 lbs. to earn a **Waltham Gold Watch** and **Chain;** 25 lbs. for a **Silver Watch** and **Chain;** 10 lbs. for a **Gold Ring;** 50 lbs. for a **Decorated Dinner Set;** 75 lbs. for a **Bicycle.** Write for a Catalog and Order Blank to Dept. M

W. G. BAKER, Springfield - - Mass.

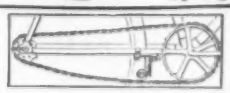

AUTOMATIC BRAKE FOR BICYCLES.

Illustrated Descriptive Circular on Application.

BAILEY MFG. CO., 189 La Salle St., Chicago.

NURSING CORNS

doesn't pay when you can cure "em for 15 cents. **A-Corn Salve** is made to cure—*does* cure—corns. 15c. box. At the nearest druggist's, or mailed by

GIANT CHEMICAL CO., 305 Cherry St., Phila.

CASH PAID for your neighbors' addresses (also newspaper clippings all kinds) $20 per 1000. Particulars for stamp.

Advertisers' Clipping Bureau, Mahler Blk, New York

FOR ONE CENT you can get any of our catalogues. Don't buy till you see our immense assortment and cheap prices.

WE SELL Bicycles $15.00 to $55.00.

SEWING MACHINES, $9.00 to $27.00. BABY CARRIAGES, $2.75 to $35.00. ORGANS, $35.00 to $65.00.

OXFORD MERCHANDISE CO. 300 Wabash Ave., Chicago.

MORPHINE. **OPIUM HABIT CURED. NEVER FAIL.** Write for particulars and testimonials.

THE OHIO CHEMICAL WORKS, LIMA, Ohio

MARSHALL'S CATARRH SNUFF

has never been equaled for the instant relief of Catarrh, Cold in the Head, and Headache. Cures Deafness, restores lost sense of smell. Sixty years on the market. All Druggists sell it. 25 cents per bottle. F. C. KEITH, Proprietor, Cleveland, O.

600 SECOND HAND BICYCLES

All makes *Must Be Closed Out, $5.00 to $25.00 each.* Send for Descriptive Lists.

H. S. MEAD & PRENTISS, Chicago, Ill.

60 MINUTES OF YOUR TIME

used in **OUR** interest will secure

ABSOLUTELY FREE THIS GOLD WATCH,

Lady's or gent's, Waltham or Elgin movement. Send at once your name and address to **G. A. FOLSOM & CO.,** 192 Hanover St., Boston, Mass.

Parker's Arctic Sock, Best for RUBBER BOOTS. Absorbs perspiration. Recommended by Physicians for house, chamber and sick-room. Made in Men's, Women's, and Children's. Ask shoe dealer or send **25c.** with size to J. H. PARKER, 103 Bedford St., Boston, Mass. Room 60. Take no substitute. **Parker Pays the Postage.**

Prof. I. HUBERT'S MALVINA CREAM

For Beautifying the Complexion.

Removes all Freckles, Tan, Sunburn, Pimples, Liver Moles, and other imperfections. *Not covering* but *removing* all blemishes, and permanently restoring the complexion to its original freshness. For sale at Druggists, or sent postpaid on receipt of 50c. Use **MALVINA ICHTHYOL SOAP 25 Cents a Cake.**

Prof. I. Hubert TOLEDO, O.

Shorthand for note-taking in a few HOURS; reporting in a few WEEKS. No shading, no position. Exclusive WORLD'S FAIR AWARD. Leading everywhere. FREE lesson and circulars. Write **H. M. Pernin,** Author, Detroit, Mich.

ME-GRIM-INE

A positive and permanent cure for ME-GRIM (A Half-Headache) and all other forms of **Headache or Neuralgia.**

Headache Cured Free

by sample mailed you if this paper is mentioned. The more promptly headaches are relieved the less frequent will be their return until permanently cured. Sold by all druggists. 50 CENTS PER BOX.

The Dr. Whitehall Meg. Co. South Bend, Ind.

"PARTED BANG." Made of natural **Curly Hair,** guaranteed 'becoming' to ladies who wear their hair parted, $3 up, according to size and color. Beautifying Mask, with preparation, $2; Hair Goods, Cosmetics, etc., sent, C.O.D., anywhere. Send to the manufacturer for illustrated Price Lists. **E. Burnham, 71 State St.** (Central Music Hall), **Chicago.**

Drum in position

DEAFNESS

and Head Noises relieved by using **Wilson Common Sense Ear Drums.** New scientific invention; different from all other devices. The only safe, simple, comfortable and invisible Ear Drum in the world. Helps where medical skill fails. No wire or string attachment. Write for pamphlet.

WILSON EAR DRUM CO., Offices { 108 Trust Bldg., Louisville, Ky. R. 124, 1122 Broadway, N. Y.

FAT **CORPUS LEAN**

Will reduce fat at rate of 10 to 15 lbs. per month without **injury to health.** Send 6c. in stamps for sealed circulars covering testimonials. **L. E. Marsh Co. 2515 Madison Sq., Philada., Pa.**

MADE **ABSOLUTELY HARMLESS.**

Simply **stopping** the **fat** producing effects of food. The supply being stopped, the natural working of the system draws on the fat and *reduces weight* **at once.** **Sold by all Druggists.**

LEAN

THE GLEN SPRINGS

Watkins Glen, N. Y.

A Sanatorium for those Seeking Health and Rest, under the Medical management of experienced Physicians.

NEPTUNE BRINE BATHS,

FOR RHEUMATISM, GOUT AND NERVOUS DISEASES.

CARBONATED NEPTUNE BRINE BATHS

(*the Nauheim treatment*) for chronic diseases of the Heart.

All approved forms of Hydrotherapy and Electricity, Massage, Swedish Movements, Turkish and Russian Baths.

VALUABLE MINERAL SPRINGS,

especially efficacious in disorders of Digestion, Gouty conditions, Diabetes, Anæmia, Nervous diseases and Chronic affections of the Kidney. Climate Mild, Dry and Equable. No Malaria. No Hay-Fever. Location overlooks thirty miles of Seneca Lake. Sixty acres of private park, golf links, tennis courts, bowling alleys, etc. All the appointments of a first-class hotel. No insane or other objectionable cases received. Send for illustrated book.

WM. E. LEFFINGWELL, Manager, Watkins, N. Y.

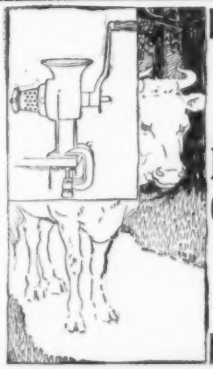

TOUGH BEEF

turned into tender Hamburg Steaks, is only one of the wonders accomplished by the new

Perfection Chopper..

"Kitchen Knacks," with Recipes by Mrs. S. T. Rorer, mailed for the asking.

NORTH BROS. MFG. CO.
PHILADELPHIA.

FRUIT FARMS MAKE FORTUNES!

Any number of Eastern people of small means who realize that the competition at home is too great, are starting out into the vast fertile fields of the West.

The *wisest* of these invest in **Irrigated Idaho Fruit Farms!** We have some choice orchard lands (with perpetual water-rights) which we will sell ON THE MOST LIBERAL TERMS. U. P. Depot, school, etc., within a half-mile.

☞ *Homes built for settlers.*

Send for literature and maps. **ADDRESS** all the questions you like to Supt. of Lands.

IDAHO FRUIT CO., 50 Broadway, New York.

"THE LOST CHORD"

NO CORD USED IN

The Caldwell Sash Balance

A perfect substitute for weights and cords for balancing window-sash. *Have been in use* successfully for seven years. Can be *applied to old windows* without altering sash or frame. Write for circular and price-list.

Sold by the Hardware Trade.

CALDWELL MANUFACTURING CO., 11 JONES STREET, ROCHESTER, N. Y.

REFORM CLOTHES-PRESS FIXTURES.

SEE HOW EASY it is to get what you want. EACH SUIT hangs by separate yoke to crossbar, the form and fit is preserved, and closets are doubled in capacity. The yokes are made to hold all kinds of garments. Sold 12 for $1.00; Crossbars, 20 cents each. Dealers sell them, and we send them by express on receipt of price. Circulars Free. Address,

Wholesale Agents: Marshall Field & Co., Chicago. } CAZIER BROTHERS, 124 Randolph St. Chicago.

Pants To Your **Measure**

WE PREPAY EXPRESS

$4

NONE HIGHER LOWER

FIT GUARANTEED

Samples and tape-line mailed **free** on request.

FAULTLESS CUSTOM PANTS CO.,
266 Wabash Ave. **DEPT. C,** Chicago.

Huyler's
COCOA & CHOCOLATES
For Eating & Drinking
Purity of Material
and Deliciousness of
Flavor Unexcelled
For Sale at our Stores by Druggists everywhere
Ask For Huyler's Uncoating Cocoa & Chocolate

WALL-PAPER

Samples mailed free from the largest concern in U. S. at prices 30% lower than others. PAPERS from 2½c. to $3½ a Roll—8 Yards.

DEALERS can have large books by express with TRADE **DISCOUNTS**

A MILLION ROLLS—AN UNLIMITED VARIETY.

KAYSER & ALLMAN, 932-934 Market St., 418 Arch St., PHILADELPHIA.

The Gill Engraving Co., 104 Chambers St., New York City, **Makes Half Tones**

For all the LEADING MAGAZINES.

Please mention McClure's when you write to advertisers.

HAIR ON THE FACE, NECK OR ARMS

QUICKLY DISSOLVED AND REMOVED WITH THE NEW SOLUTION

MODENE

AND THE GROWTH DESTROYED WITHOUT THE SLIGHTEST INJURY OR DISCOLORATION OF THE MOST DELICATE SKIN.—DISCOVERED BY ACCIDENT.

IN COMPOUNDING, an incomplete mixture was accidentally spilled on the back of the hand, and on washing afterward it was discovered that the hair was completely removed. We purchased the new discovery and named it MODENE. It is perfectly pure, free from all injurious substances, and so simple any one can use it. It acts mildly but surely, and you will be surprised and delighted with the results. Apply for a few minutes, and the hair disappears as if by magic. It has no resemblance whatever to any other preparation ever used for a like purpose, and no scientific discovery ever attained such wonderful results. **IT CANNOT FAIL.** If the growth be light, one application will remove it; the heavy growth such as the beard or hair on moles may require two or more applications before all the roots are destroyed, although all hair will be removed at each application, and without the slightest injury or unpleasant feeling when applied or ever afterward.

—MODENE SUPERCEDES ELECTROLYSIS.—

RECOMMENDED BY ALL WHO HAVE TESTED ITS MERITS—USED BY PEOPLE OF REFINEMENT.

Gentlemen who do not appreciate nature's gift of a beard, will find a priceless boon in Modene, which does away with shaving. It dissolves and destroys the life principle of the hair, thereby rendering its future growth an utter impossibility, and is guaranteed to be as harmless as water to the skin. Young persons who find an embarrassing growth of hair coming, should use Modene to destroy its growth. Modene sent by mail, in safety mailing cases, postage paid (securely sealed from observation), on receipt of price, **$1.00** per bottle. Send money by letter, with your full address written plainly. Correspondence sacredly private. Postage stamps received the same as cash. ALWAYS MENTION YOUR COUNTY AND THIS PAPER. (Cut this out as it may not appear again.)

LOCAL AND GENERAL AGENTS WANTED.

MODENE MANUFACTURING CO., CINCINNATI, OHIO, U. S. A.
MANUFACTURERS OF THE HIGHEST GRADE HAIR PREPARATIONS.
You can register your letter at any Post-office and insure its safe delivery.

WE OFFER $1,000 FOR FAILURE OR THE SLIGHTEST INJURY. EVERY BOTTLE GUARANTEED.

Costs You Nothing to Try It.

The Natural Body Brace

Makes walking and work easy.

Thousands of letters like this:

WEST HAVEN, CONN., July 29th, 1895.

"I am wonderfully improved. Can walk, eat, sleep and work with comfort. Was miserable before using Brace with about all the ills a woman is heir to. I cannot begin to say enough in praise or thanks for the Brace. All who have gotten Braces here are much pleased with them. The inventor ought to have a monument erected to him as a lasting testimonial." MRS. L. W. TRYON.

Money Refunded if Brace is not Satisfactory. Send for full Information.

NATURAL BODY BRACE CO.,
BOX 138. SALINA, KAS.

Brace is comfortable.
No change in mode of dress.

HOW TO MAKE

Many women with fair faces are otherwise deficient in beauty. These deficiencies are easily and quickly remedied by the use of

It is impossible to give a full description in an advertisement; send **6c.** *in stamps, and a descriptive circular, with testimonials, will be sent you, sealed, by return mail.*

ADIPO-MALENE.

L. E. MARSH & CO., Madison Sq., Philadelphia, Pa.

AT LAST—ELECTRIC LIGHT FOR NECKTIE, $1.50; sample $1; elegant, brilliant, scientific; catalog agents' goods, 2c.
Ohio Electric Co., Cleveland.

STAMPS 100, all dif., Venezuela, Bolivia, etc., only 10c.; 200, all dif., Hayti, Hawaii, etc., only 50c. Agents wanted at 50 per cent. com. List FREE! **C. A. Stegmann,** 5941 Cote Brilliant Ave., St. Louis, Mo.

Kirtland's Distiller $1.00

The only pipe ever made that absolutely prevents nicotine from reaching the mouth. It is strictly an imported pipe, made of the the finest **French Briar** with **Vulcanite** mouthpiece and can be had in either straight or bent stem, also in several different shapes. No one knows the pleasures of a cool, sweet smoke, entirely free from nicotine, who has never used the "Distiller"

KIRTLAND'S WORLD BEATER, genuine **French Briar,** Bull Dog style, with 2¼ inch genuine **Amber Mouthpiece** and dry smoker opening for **$1.00.** Never sold anywhere else in this country for less than $2.00. The same style pipe in genuine **Meerschaum** for **$3.50.**

Every pipe as represented or money refunded. All pipes sent prepaid.

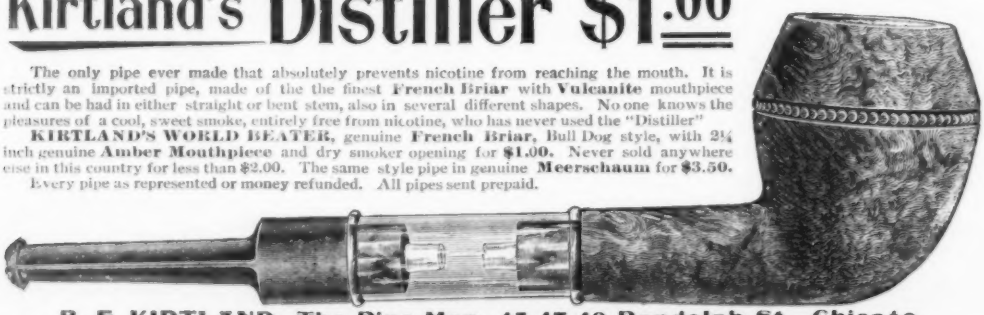

B. F. KIRTLAND, The Pipe Man, 45-47-49 Randolph St., Chicago.

Please mention McClure's when you write to advertisers.

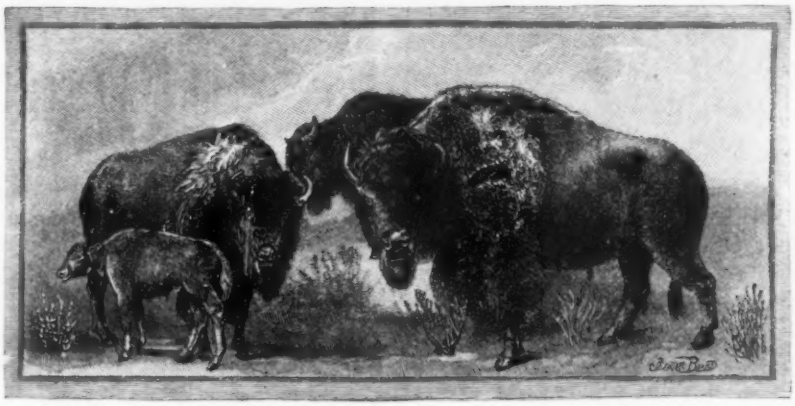

BUFFALO LITHIA WATER. NATURE'S NERVE TONIC.

Springs Nos. 1 & 2.

Dr. John Herbert Claiborne, *of Petersburg, Va., ex-President and Honorary Fellow Medical Society of Virginia:* "The peculiar **nerve tonic properties** of the BUFFALO WATER, SPRING **No. 1,** give to it very **remarkable recuperative power** in cases of persons **broken down by overwork** or **excess,** or by tardy and imperfect **convalescence.**"

REFERRING TO SPRING **No. 1.**

Hunter McGuire, M.D., LL.D., *of Richmond, Va.:* "**BUFFALO LITHIA WATER** has never failed me as a **powerful nerve tonic** when I have prescribed it as such, **producing a decided calming effect** in men and women whose broken-down nervous system had kept them in perpetual motion, who could not sleep and who could not rest. I sometimes think it must contain hypophosphites of **lime** and **soda. It acts as that compound does—as a tonic and alterative.**"

REFERRING TO SPRING **No. 2.**

For sale by Druggists. Pamphlet free.

Proprietor, BUFFALO LITHIA SPRING, Va.

Carpets.

Axminster, Wilton,
Wide and narrow
Velvet.
Body Brussels
and Tapestry.

Bargains in
Moquette and Velvet Carpets,

75 cts.,
per yard,
value 90c. to $1.25.

Correspondence solicited.

Lord & Taylor,

Broadway & 20th St.
New York.

THE NEW
WASHBURN
MANDOLIN

IS A Revelation

CANNOT BE EQUALLED FOR TONE AND WORKMANSHIP

The method of construction is wholly different, we having done away with certain methods heretofore followed, as we have learned from experience that the present mode produces the quality of tone now demanded by the acknowledged artists of the day. All the leading musicians of the world use Washburn instruments. For sale at Uniform Prices by all Leading Music Dealers.

New '97 Washburn Souvenir Catalogue, free.

TRADE MARK

LYON & HEALY, Chicago

Cool Nights of Fall suggest Open Fires

AT this time of year, even more than during colder weather, is the cellar heater wasteful. There is no way to regulate the furnace or heater so that a mild heat can be secured, and much fuel is wasted.

A Jackson Ventilating Grate will heat the entire residence at this time, using one-half the fuel of the furnace. These grates heat four times the space of other open fires using the same fuel—and rooms on different floors can be warmed by the air introduced through the heat-saving chambers.

Any Fireplace can be fitted with a Ventilating Grate, giving more heat and using less fuel. Coal, wood, or gas can be burned. Smoky fireplaces are helped by this system.

Catalogue No. 5, with reports from your State, sent on application; also catalogue of Mantels, Tiles, Andirons, and Spark Screens, if desired.

EDWIN A. JACKSON & BRO.
50 Beekman Street, New York

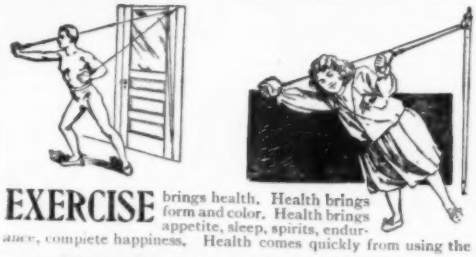

EXERCISE brings health. Health brings form and color. Health brings appetite, sleep, spirits, endurance, complete happiness. Health comes quickly from using the

WHITELY EXERCISER

This instrument has met with wides pread approval during the past three years, and is pronounced by those who use it the most **Perfect Exercising Apparatus ever invented,** by reason of its adaptability to every known movement required in physical development.

An ideal gymnasium for home use. Weighs less than two pounds. Can be put up permanently in two minutes without tools of any kind. With a few extra hooks can be used in every room in the house. No straps to buckle, no weights to change; self-adjusting resistance. You'll think it's alive.

Highest endorsements from leading physicians and instructors in physical culture.

PRICES

Style 0.	A good Machine	$2.00
" 1.	Cone bearing, noiseless Machine	3.00
" 2.	Gymnasium Machine, Heavy	4.00
" 3.	Fancy, with Silk-Covered Cable	5.00

Sent prepaid for additional 25 cents.
Money refunded if found unsatisfactory for any reason.
In ordering state your weight and height.

For Sale by Dealers Everywhere

Exclusive Ladies' Chart, very interesting and instructive, mailed for 5 cents, or sent with Machine on request.

ILLUSTRATED PAMPHLET FREE.

THE WHITELY EXERCISER CO.
153 Lake Street, CHICAGO

WEARING APPAREL

JORDAN, MARSH AND CO.

OFFER **4** GREAT

MAIL ORDER BARGAINS

MACKINTOSH.

Ladies' fine all wool, two cape, double texture MACKINTOSH, in blue and black, fancy plaid lining, greatest bargain of the season,

5.00.

OUR GENUINE FOSTER LACING SEVEN HOOK KID GLOVE

98c.

a pair. The postage is 2c. extra. So, if you send us a dollar bill, you will receive in return the best pair of gloves to be had for the money. No better fitting glove made. Best of stock only used in their manufacture. All the new shades, and are suitable for any occasion, either dress or street wear. We import and control this glove in America. Of the thousands sold, not a single pair for any cause has ever been returned.

NIGHT ROBE

Of fine quality, heavy Flannelette, in delicate pink, blue, and black stripes; full length and extra width in skirt; collar and cuffs finished with button-hole stitch.

98c.

1.98.

Made of the best materials, fine vici kid, with the California stay in both back and front seams. Six styles of lasts: Piccadilly toe, laced and buttoned; opera toe, buttoned; new common sense toe, lace and buttoned, all with the patent tips; also common sense toe, plain.

BOSTON, MASS.

LAY OFF YOUR FAT!

Dr. Edison's Obesity Pills, Obesity Fruit Salt and Band for Fat Folks Will Make You Thin, Well and Comely.

Write to the persons named below and they will tell you what Dr. Edison's Obesity Remedies have done for them:

Mrs. J. M. McKinney, 4504 State St., Chicago, Ill.: Lost 27 pounds in thirty days. (See portrait.) Miss Dora Christensen, 3437 Dearborn St., Chicago, Ill.: Lost 26 pounds in five weeks. Mrs. Lucinda Wilcox, Albion, Idaho: Lost 35 pounds in two months. John L. Hook (cashier Adams Ex. Co.), Terre Haute, Ind.: Lost 28½ pounds in a month. Charles Zaring, Wooster, Ohio (proprietor Nation House): Lost 23 pounds in five weeks. Rev. Edward R. Pierce, 410 Alma St., Austin, Ill. (chaplain and Asst. Gen. Supt. Western Seaman's Friend Society for Lake Michigan Dist.): Lost 42 pounds in one month.

ONLY OBESITY REMEDIES ADMITTED AT THE WORLD'S FAIR.

PRICES.—Obesity Pills, **$1.50** a bottle; three bottles for **$4** (enough for one treatment); Obesity Fruit Salt, **$1.00** a bottle. If either Pills or Salt is used, not both, best effects are gained by taking the Pills. Dr. Edison's common Obesity Band is **$2.50** up to 36 inches in length, and 10 cents extra for each additional inch. His improved bands are a little more expensive. Measure as per figures on cut.

Dr. Edison's Obesity and Supporting Bands should be used by fleshy men and women; his Supporting Band by all women in a weak condition.

MEDICAL DEPARTMENT.—You are invited to address our Chicago Medical Department about your obesity or about any medical question. You will be answered carefully and practically and without charge.

We send free "How to Cure Obesity." We forward goods promptly. No printing on our envelopes. Mention Department. Use only the nearest address.

LORING & CO., Dept. 127,

No. 42 West 22d Street, New York City.
No. 3 Hamilton Place, Boston, Mass.
No. 115 State Street, Chicago, Ill.

Remember Dr. Edison's Treatment is Better and Cheaper than any other. We have three large stores. Other advertisers of Obesity remedies have no stores, no offices—you can't find them personally.

Sarsaparilla Symptoms.

Can't work, can't sleep, can't eat; feel irresolute and unsettled. What's wrong? The blood. Energy, sleep, appetite will return if you try a course of

Ayer's Sarsaparilla.

Send for the Curebook. Free. J. C. Ayer Co., Lowell, Mass.

WHY

we sell

Superior Phætons

at much lower prices

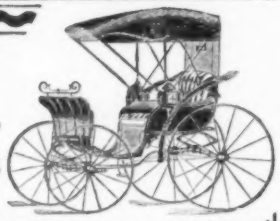

than any other firm in the world is explained in our Art Catalogue. Send for it!

The above cut illustrates one of our popular styles. A low priced Phaeton, with beauty, grace and strength. Can be fitted (if desired) with ball-bearing axles and rubber tires.

Columbus Phæton Co., Columbus, O.

The Acme of WINTER COMFORT

Is Had by Using the

CELEBRATED HARTLEY CHAIR

Instantly **adjustable** to **any position.** Quarter Sawed Antique Oak or Polished Mahogany. Upholstered in elegant leather. Retailed everywhere, $20.00. We pack and ship on cars anywhere on receipt of **$5.00.**

FREE Catalogue of Elegant Leather Chairs and Lounges at TRADE prices.

M. M. CURRY, Box 794, Chicago, U. S. A.

Mention McClure's Magazine.

Cloaks and Suits.

Have you thought of your Winter Dresses and Wraps? Our designers have been at work here and in Europe planning and thinking for you—getting together the newest ideas, the nicest combinations, and the most pleasing effects. The results of months of thought and research are ready for you and handy for you in our Fall and Winter Catalogue and splendid collection of samples of suitings and cloakings—mailed *free* if you send your name. Our Catalogue illustrates:

Stylish Dresses and Tailor-Made Suits, $7 up.
Newest Jackets, $3.50 up.
Jaunty Capes, $3 up.
Plush Capes, $7 up. Fur Capes, $6 up.
Bicycle Suits, $6 up.
Separate Skirts, $4.50 up.

We make every garment especially to order—that's the secret of the perfect fit and stylish "set" of *our* garments. We study your figure and make the garment that pleases you. We save you "the dressmaker worry"—and pay the express charges to any part of the world.

Write to-day for our Catalogue and more than fifty samples of the suitings and cloakings from which we make these garments. We mail them *free* to the lady who wishes to dress well at moderate cost.

THE NATIONAL CLOAK CO.,
Ladies' Tailors, 152-154 West 23d St., New York.

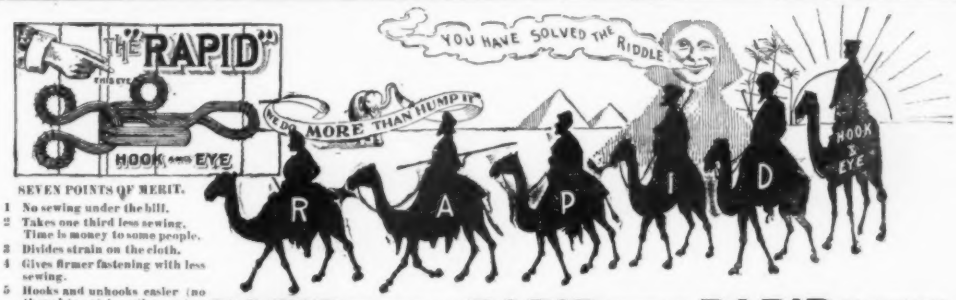

SEVEN POINTS OF MERIT.

1. No sewing under the bill.
2. Takes one third less sewing. Time is money to some people.
3. Divides strain on the cloth.
4. Gives firmer fastening with less sewing.
5. Hooks and unhooks easier (no thread to catch on the eye.)
6. Has more reliable hump because free from thread under bill.
7. Same price as common safety hooks.

RAPID TO SEW ON RAPID TO HOOK RAPID TO UNHOOK.

If your dealer will not supply you we will.

"RAPID" Hook and Eye Co., 205 Canal St., Grand Rapids, Mich.

Ypsilanti DRESS REFORM Underwear

adapts true hygienic principles to everyday needs. As comfortable as your skin—and keeping the temperature of the body normal—it induces good health. As durable as it is possible for underwear to be. Endorsed by all physicians. This *Trade Mark*, stamped on every garment, protects you against imitations. Send for Catalogue and our new book entitled "*Modern Underwear and How to Wear It*"—Free.

TRADE HEALTH Ypsilanti UNDERWEAR MARK

HAY & TODD MFG. CO., Ypsilanti, Mich.

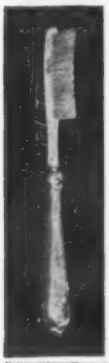

Useful Articles.

I make all kinds of Toilet Articles in sterling silver ($\frac{925}{1000}$ pure) and sell them at the lowest price.

Tooth Brushes, with elegant sterling silver handles, 6 inches long, $1.00; 7½ ins. long, $1.35. Old brushes will be replaced for 25c.

A sterling silver backed Hair Brush and Comb, in case, $4.98.

Send for Catalogue.

T. C. TANKE,
Cor. Main and Eagle Streets,
BUFFALO, N. Y.

Ties, Time and Money Saved

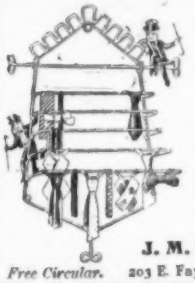

FOR 25c.

By using the Unique

Neckwear Holder

A useful Holiday or Birthday Gift. Folds up flat. Ornamental as a picture. Sold by dealers or mailed prepaid for Twenty-five Cents by...

J. M. KEELER & SON

Free Circular. 203 E. Fayette St., Baltimore, Md., U.S.A.

Map of the United States

A large handsome Map of the United States, mounted and suitable for office or home use, is issued by the Burlington Route. Copies will be mailed to any address on receipt of fifteen cents in postage by P. S. EUSTIS, Gen'l Passenger Agent, C., B. & Q. R. R., Chicago, Ill.

H. H. Babcock Co's Vehicles

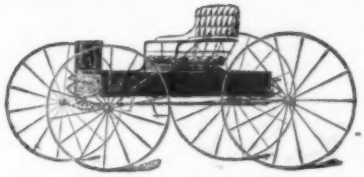

Always the Best for the Money

Only need oiling once a month. Change from shafts to pole can be made in ten seconds. Get our Catalogue.

H. H. BABCOCK CO., Watertown, N. Y.

BRANCHES

BALTIMORE, Md. *ROCHESTER, N. Y.*

CANVAS FOLDING ENAMELED BATH. Tub fits bather so 2 pails of water make full submergent bath. Hot bath made ready in 5 min. Wt., 10 lbs. Durable, compact, cheap. Cat. free, Baths or 15 styles FOLDING BOATS. Award at World's Fair. ACME FOLDING BOAT CO., MIAMISBURG, OHIO

REPAIR BICYCLES FOR A LIVING.

A plainly written treatise, illustrating Tools and Shop Kinks, mailed for 15 cents in U. S. stamps.

FRASSE SUPPLY CO.,
19 Warren Street, New York.

PROF. A. LOISETTE'S
WORLD-FAMED

Assimilative Memory System.

Endorsed by **Educators, Scientific, Professional** and **Business Men** all over the world. Abridged from six books to one. Handsomely bound, with portrait and autograph. Price, $2.50 American; 10s. 6d. English. Prospectus and testimonials sent FREE. Address, A. LOISETTE, 237 Fifth Avenue, New York; or 200 Regent Street, London, England.

PLAYS Dialogues, Speakers for School, Club and Parlor. Catalogue free. **T. S. DENISON**, Publisher, Chicago, Ill.

All kinds News **CLIPPINGS** & acquaintances names bought, $40 a thousand. Particulars for stamp. ADVERTISERS NEWS Co., Dept. 7 Produce Ex. N. Y.

BEAUTIFUL

MOOSE-HIDE MOCCASINS,

CHAMOIS TANNED

PRICES:

Men's, Sizes 6-11,	$2.75
Ladies' and Boys', Sizes 2-5,	2.25
Youths' and Misses', Sizes 11-1,	$1.75
Children's, Sizes 5-10,	1.25

Sent prepaid on receipt of price.

METZ & SCHLOERB,
OSHKOSH, WIS.

We also have these Moccasins in Slippers handsome goods, in sizes and at prices as quoted above. Either kind is not only elegant but sensible and comfortable house footwear for young as well as old. Especially desirable for tender and swollen feet. Money refunded if not satisfactory.

KNICKERBOCKER.

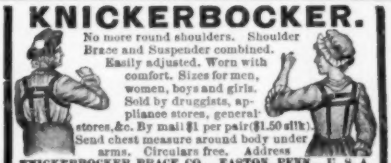

No more round shoulders. Shoulder Brace and Suspender combined. Easily adjusted. Worn with comfort. Sizes for men, women, boys and girls. Sold by druggists, appliance stores, general stores, &c. By mail $1 per pair ($1.50 silk). Send chest measure around body under arms. Circulars free. Address

KNICKERBOCKER BRACE CO., EASTON, PENN., U. S. A.

The EVERETT PIANO.

If not for sale by local dealer, write
THE JOHN CHURCH CO., CINCINNATI or CHICAGO

THE GREAT AMERICAN TEA COMPANY

WANTED competent Club Agents (Women, Men, Girls or Boys) in every town in the U. S. to get orders for our celebrated goods. LIBERAL TERMS; GOOD INCOMES. BIG PRESENTS with every sale. Good Teas and Coffees, 25c. per pound. Send this ad. and 16c. in stamps, and we will mail you a ¼ pound Best Imported Tea, any kind, and full particulars. McC.

THE GREAT AMERICAN TEA CO.,
31 & 33 Vesey Street, New York, P. O. Box 289.

Please mention McClure's when you write to advertisers.
62

BEST & CO

Hygienic Shoes

For Children.

Built on a felt foundation—proof against dampness—light and dressy—spring heels and flexible soles—**$2.35** to **$3.75** according to size.

The care we have taken to have this Shoe made as nearly perfect as a shoe can be, illustrates what we are doing all the time for the comfort, health and good appearance of the Children in *everything* they wear from Hats to Shoes.

Mothers anywhere with our Illustrated Catalogue—for 4 cents postage—can enjoy all the advantages of trading here, by mail.

60-62 West 23d St., N. Y.

You Can't Afford

to experiment with skirt bindings; the

S·H·&M· REGISTERED TRADE MARK

BIAS VELVETEEN SKIRT BINDINGS

come in such a variety of styles and widths that they are adapted for all skirts. They are clean, durable, economical, elegant, and do not change color like the cheap, trashy bindings.

If your dealer will not supply you we will.

Samples showing labels and materials mailed free.

"Home Dressmaking Made Easy," a new 72 page book by Miss Emma M. Hooper, of the Ladies' Home Journal, tells in plain words how to make dresses at home without previous training; mailed for 25c.

S. H. & M. Co., P. O. Box 699, N. Y. City.

Secure Your Socks

against slipping down by wearing Brighton flat clasp Silk Garters. All the faults of other garters have been avoided and their best features bettered in the making of the

Brighton

SILK GARTER

(TRADE-MARK REGISTERED.)

Finest silk elastic web—most desirable shades. **25c.** pair. Your outfitters have them, or mailed upon receipt of price.

PIONEER SUSPENDER CO., 481 Market St., PHILADELPHIA.

"NEW IDEAS For Woman's Wear."

(AGENTS WANTED.)

1011. LADIES' WAIST. Sizes, 32, 34, 36, 38, 40.

OUR NEW FASHION MONTHLY

32 pages finely illustrated, and a

PAPER PATTERN

(of accompanying cut) mailed to your address for

15 Cents.

Fashion Sheets *FREE.*

Catalogue **500** designs, **5c.**

THE NEW IDEA PATTERN CO.

RETAIL DEPARTMENT,

196 West Broadway, New York.

THERE IS ECONOMY IN WEARING THE SHAWKNIT HALF-HOSE

They are the most durable as well as the best-fitting.

Ask your dealer for them, or send for Descriptive Price List.

Testimonials to the effect that they are the best, and

CHEAPEST IN THE END

are received every day from all classes of wearers.

None genuine unless stamped Shawknit on the toe.

SHAW STOCKING CO., Lowell, Mass.

Silk Umbrellas.

Ladies' and Gentlemen's sizes—silk serge—natural wood handles, close rolling with steel rod.

$2.50.

Lord & Taylor,

Broadway & 20th St., N. Y.

Three Dollars

FOR A PAIR OF

Ladies' High Bicycle Boots

Fine black kid—flexible sewn. A finely made and comfortable boot that is a remarkable value. Sent by mail on receipt of price and 25c. for postage. Money refunded if not satisfactory. Send for Catalogue.

J. P. TWADDELL, 1210-12 Market St., Phila.

THE IMPROVED

PERFECTION CAKE TINS

Loose bottoms. "Don't leak." The groove prevents that.

Millions of American housekeepers now use these celebrated tins exclusively. We send 3 Round or 2 Square Layer Tins by mail for 50cts. Write for catalog showing ten styles—Round, Square and Oblong, and learn all about "The Groove." Exclusive territory to agents.

Richardson Mfg. Co., 17th St., Bath, N. Y.

CUPID WAS NEVER BETTER EMPLOYED

THAN WHEN USING

Feder's Brush Skirt Protector

The only perfect dress edge. Its perfectness and simplicity are its triumph. It's not a "cord," "braid," or "velveteen binding." Hence it does not scratch the shoe or become hardened by dampness.

It protects and keeps the skirt clean as long as the skirt holds together.

Altogether IT'S A DIRT DEFIER, DUST DEFIER, AND SKIRT PROTECTOR.

It cleans easily—
A shake, and the dust is off.
A rub, and it's clean.
A brush, and it's new.

It's easy to put on, and wears everlastingly.

All dry goods houses, or write

J. W. GODDARD & SONS, 98-100 Bleecker St., New York

Dyed in the wool.
Shrunk ready for use.

GOFF'S *Angora* BRAID

SUPERIOR TO ANY OTHER BRAID IN THE MARKET.

Why? It has double the wear. Compare the soft finish of Goff's Angora with the stiff and wiry mohair braid of other maker. Angora Braid will not cut or deface the finish on the boots—a notable fault of the wiry kinds.

Five-yard piece mailed (send goods to be matched) for 12 cents.

D. GOFF & SONS,

PAWTUCKET, R. I.

"No Colds, No Cough, No Asthma."

"I must truly say that your treatment has made my health quite perfect, and I am very thankful to you. I did not have any depression after the Hay-Fever season. I have no colds, no cough, no Asthma."
MISS EMMA SCHNEIDER. 666 5th Ave., New York, N. Y.

The Asthma Season Is Here.

The cool nights cause much suffering. If you dread them because of Asthma or Bronchitis, write to **DR. HAYES, Buffalo, N. Y.** Never mind if you have "tried everything" and failed. Never mind if you feel discouraged and hopeless. Never mind if your case has seemed incurable. **Try once more** and you will never regret it. We will tell you frankly if we can't help you.

Twenty Years of Inherited Asthma Cured.

"When Dr. Hayes began treating me in 1889 I was in bed two-thirds of the time with inherited Asthma of twenty years' standing. I suffered intensely and the relief I obtained from inhaling smoke and taking emetics, etc., had greatly injured my stomach and throat. Judging from my size I had entered on the last stage of dropsy. After taking the first dose I had no more Asthma for three years, and in three weeks I was seven inches less in size. I continued to improve and for the first time found life to be a blessing. My general health is excellent—better than it ever was in my life before."
MRS. MARY SAUNDERS, Boerne, Texas.

Address **DR. HAYES, BUFFALO, N. Y.**

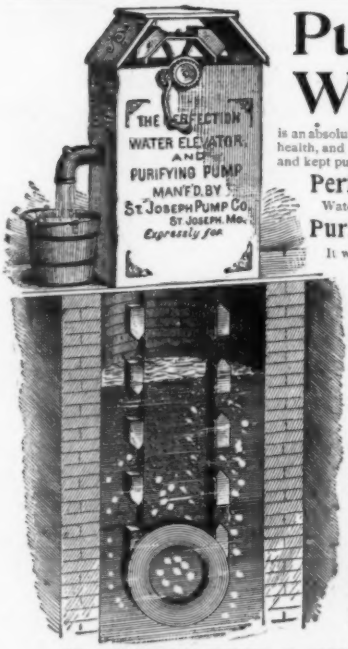

Pure Water

is an absolute necessity for good health, and it can only be made and kept pure by the use of

Perfection . . .
Water Elevator and
Purifying Pump

It will purify the foulest water and make it healthful by introducing oxygen into it. There are other elevators, but only one **Perfection.** Guaranteed for ten years.

Pump complete for 10 ft. well or cistern, $6.50; for 14 ft. well or cistern, $8.10; for 16 ft. well or cistern, $8.90; for 20 ft. well or cistern, $10.50.

For greater depth add 30 cts for each additional foot. Cheapest pump on earth. For circulars, prices, etc. address with 2-cent stamp the sole manufacturers,

ST. JOSEPH PUMP & MFG. CO.

P. O. Box 1275. **ST. JOSEPH, MO.**

Don't Rely on Human Filters

To eliminate dangerous materials taken into the system by means of unwholesome drinking water. The excretory organs already have enough work without crowding an additional amount upon them in this way.

The Pasteur Filter

Will do the work more satisfactorily and will cost you less in the end.

Dr. Chas. M. Cression in Philadelphia "Press:" "As to the 'germs of disease,' however, I have found but one filtering device which will effect their removal, and that device is the Pasteur-Chamberland Filter."

The Pasteur-Chamberland Filter Co. Dayton, O.

EASTERN DEPARTMENT 1193 BROADWAY, N. Y.
CANADIAN DEPARTMENT 6 ADELAIDE ST. EAST. TORONTO, ONT.
MEXICO DEPARTMENT IGNACIO CARRANZA, MEXICO, MEX.

SALES AGENCIES.

Baltimore, 801 N. How'd St
Boston, 180 Washington St.
Buffalo, Glenny's.
Chicago, 266 Dearborn St.
Cincinnati, 602 Race St.
Cleveland, 48 the Arcade.
Columbus, 106 N. High.
Denver, 836 Fifteenth St.
Evansville, 213 Up 2nd St.
Kansas City, 917 Walnut St.
Milwaukee, 122 Grand Ave.
Minneapolis, 329 H'pin Ave.
Mexico City, Ignacio Carranza.
New Orleans, 522 & 524 Common St.
New York, 1193 Broadway.
Omaha, 1321 Farnam St.
Philadelphia, 123 S. 11th St.
Pittsburg, 626 Penn. Ave.
Richmond, Governor St.
St. Louis, 1101 Olive St.
San Francisco, 807 Market.
Toronto, 6 Adelaide Street, East.
Toledo, 210 Summit St.
Washington, 1205 Penn. Ave.

and by Druggists, Plumbers, and Dealers in Hardware and Household furnishing goods.

FREE

A FASHION ALBUM showing and telling just what is new in Ladies', Misses' and Children's Suits, Cloaks, Jackets, etc., just what you should pay for making them to order and delivering them, free. It contains more than 200 portraits of celebrated women and children, many are printed in eight colors and dressed in the very latest fashion. Also a neat Linen Tape Measure and Form Diagram; and if you state whether or not you want Suitings, Cloakings, Plushes or Velvets, the choicest line of samples you ever saw will be sent. Our first issue of one hundred thousand of these albums was exhausted during September.

HOW TO SECURE THESE THINGS FREE.

Send us ten names and addresses of ladies who you think would be likely to patronize us for Suits, one from each household. We do not require all of the addresses from one postoffice. No matter where the lady resides, as long as she wears Tailor-made garments or Cloaks and is interested in being up to date. We want these new and desirable addresses, and that is why we go to the great trouble and considerable expense issuing these handsome albums and sending them free.

Send seven cents to pay the actual cost of mailage and mention McClure's and you will receive the outfit by the first mail after we hear from you.

Richards

58 West 23d Street, - New York City.

LADIES AND MEN:

OUR NEW PATENTS

Represent the Highest Attainment in the Manufacture of

Union Undergarments

GIVING A

PERFECTION OF FIT

WITH

COMFORT AND EASE

HITHERTO UNKNOWN.

If your dealer does not keep them, send stamp to us for Catalogue M, giving full information with samples of material.

The Holmes Co.

Retail Department, 49 Temple Place,
Factory, 109 Kingston Street,
BOSTON, MASS.

It Makes All the Difference

whether your woolen ribbed underwear is made unshrinkable by the "Warwick" process or whether it is not.

Warwick Non-Shrinking All-Wool Underwear

Is positively guaranteed **not to shrink at all,** and we authorize our customers to accept return of any sold by them and found not to be **exactly as represented.** Mothers will appreciate the fact that they can buy infants' wrappers in wool and not be obliged to throw them away after one or two washings.

We are now showing the winter weights for immediate use and summer weights for the coming season of 1897.

JAS. F. WHITE & CO. Mill Agts.
Worth & Church Sts., New York

University Shoe

$7

Trade Mark.
Heavy tan-colored leather **Water-tight** and very durable. Just the shoe for out-door wear in winter. Send for catalogue.

J. P. TWADDELL,
1210-1212 Market Street,
Philadelphia, Pa.

TRY MY FINE PERFUME?

To secure patrons for Satin-Scent Perfumes—free trial bottles Violet and Lilacs for 2c. postage. Ounce size, any odor, 50c. Agents coin money.
ALBERT WOOD, Perfumer, 672 Wood Ave., Detroit, Mich.

GUNS

Great sale Parker, Baker and other Breech Loaders Single Barrel, $3 25; double top lever complete, $7 50; Muzzle loaders, $2 00; rifles, American, $4.00; air rifles, repeating, 1,000 shot, $1.75; revolvers, $1 00; bicycles, half price; boxing gloves, $1.00 set. Send stamps for 48-page pictorial catalogue. H. & D. FOLSOM ARMS CO., 314 Broadway, N. Y.

26th Edition—Postpaid for 25 cents (or stamps.)

THE HUMAN HAIR,

Why it Falls Off, Turns Grey, and the Remedy.
By Prof. HARLEY PARKER, F. R. A. S., London.
W. S. LONG & CO., 1013 Arch St., Philada., Pa.
"Every one should read this little book."—*Athenæum.*

Perfect Picture!

New method, without chemicals, lenses, baths, sunlight or flash-powder. Carried in vest-pocket ready for instant use day or night. A beautifully finished picture every minute. Complete apparatus, with impression slips, **10 cents,** postpaid.

H. C. STRACK & CO.,
23 Chambers Street,
New York City.

The Australian "Dry-Air" Treatment,

"Hyomei,"

will immediately relieve and permanently cure

Asthma, Bronchitis,

Catarrh, Laryngitis,

and all similar diseases, and do it quickly. Don't wait until your regular attack has come—*prevent it.* Hyomei *cures by inhalation.* Don't dose the stomach to cure the respiratory organs.

PRICE BY MAIL, $1.00.

Dear Sir: BROOKLYN, N. Y., Feb. 8, 1895.

Booth's Pocket Inhaler works like a charm. The first inhalation gave relief. It is a blessing to humanity and I am sorry it is not better known. I add my name to the "Pass-It-On-Society."

Sincerely yours, (Rev.) J. M. FARRAR, D. D.

Hyomei is a purely vegetable antiseptic, and destroys the germs which cause disease in the respiratory organs. The air, charged with **Hyomei**, is inhaled at the mouth, and, after permeating the minutest air-cells, is exhaled through the nose. It is aromatic, delightful to inhale, and gives immediate relief. It is highly recommended by physicians, clergymen, public speakers and thousands who have been helped and cured.

Pocket Inhaler Outfit, Complete, by Mail, $1.00, to any part of the United States; for foreign countries add $1.00 postage; outfit consists of pocket inhaler, made of deodorized hard rubber, a bottle of **Hyomei**, a dropper, and full directions for using. If you are *still* skeptical, send your address; my pamphlet shall prove that **Hyomei** cures. Are you open to conviction? Extra bottles of Hyomei inhalant by mail, or at druggists, 50 cents. Hyomei Balm, for all skin diseases, by mail, 25 cents. Your druggist has Hyomei or can get it for you if you insist. Don't accept a substitute.

London Office:
11 Farringdon Ave., E. C.,

R. T. BOOTH, 23 East 20th Street, New York.

The Berkshire Hills Sanatorium,

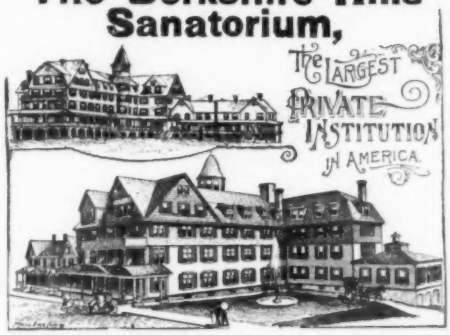

An institution for the scientific treatment of

Cancer,

Tumors, and all forms of Malignant Growths,

WITHOUT THE USE OF THE KNIFE.

We have never failed to effect a permanent cure where we have had a reasonable opportunity for treatment. Book and Circulars giving a description of our Sanatorium and Treatment, with terms and references, free.

Address ***DRS. W. E. BROWN & SON, North Adams, Mass.***

HAY-FEVER, ASTHMA, CATARRH BRONCHITIS, THROAT AND LUNG TROUBLES

Cured While You Sleep by the

PILLOW-INHALER

By means of it one breathes continuously (whilst sleeping as usual) for 7 to 10 hours every night a thoroughly disinfected, pure and curative air. The inflamed air passages are reached and healed.

Thousands have been cured; many of them after their cases had stubbornly refused to yield to other treatment.

Investigate and see if our principle does not appeal to your judgment.

Call and see it, or send for descriptive pamphlet and testimonials. Kindly be sure to mention McCLURE'S.

PILLOW-INHALER CO.

1409 Chestnut St., PHILADELPHIA, PA.

Do You Want One Free?

A CLEAR, SOFT AND VELVET-LIKE

Complexion

Imparted by the Use of the

Home Medicated Steam Vaporizer.

The new and only rational way to treat the skin is by **VAPORIZING AND MASSAGE.** Humanity has for years been trying to discover something which would renew Youth and restore Elasticity and beauty to the face and form. **The Home Face Vaporizer** is a recently invented device by which a perfect complexion may be obtained, and all blemishes removed and cured permanently. **There Never was Anything Like It.** Vaporizing produces a healthy and vigorous circulation. The most beautiful complexions are those now produced by the *Vaporizing and Massage Process.* Relegated to the past must be the face powders and poisonous liquids which fill up the pores and destroy its healthfulness rather than beautify the complexion. Pimples, blackheads, wrinkles, freckles, brown or liver spots, moths, ugly or muddy skin, sallowness, sun-tan, sea-tan, tetter, eczema, etc., quickly removed by the use of Medicated Vapor. To further introduce same into every household in the country, **The Home Face Vaporizer** will be **SENT FREE** to any lady who desires to test its merits. Address **THE HOME FACE VAPORIZER CO., Box 275, Cincinnati, O.**

FREE SAMPLES TO DYSPEPTICS

This box of ANTI-DYSPEPTIC Tablets mailed FREE to any person having Dyspepsia or Indigestion. They will positively cure all forms of Stomach Disorders.

Address Department C.

SPECTACLES Make a splendid side line and pay big profits. Send for Catalogue just out. New Goods. Cut Prices. SAMPLE CASE given FREE with every Outfit. F. E. BAILEY, Dept. 28, CHICAGO.

Q'OCIZONE (say: **QUO-SEE-ZONE**) restores the regular rest. Nature's own, not a forced slumber. Bountiful. Harmless. No reaction. Awake invigorated, alert. Proven. Write RECUPER CO., BOSTON. **SLEEP**

Mentioning McCLURE'S secures 5% discount.

700,000 Blotting Pads given away. Send stamp for some of them. **J. D. Johnston,** Newport, R. I.

MRS. HELEN WEBER.

STOUT PEOPLE easily reduced in weight from 15 to 20 lbs. a month.

Miss Sarah J. Graham, Sheridanville, Pa., writes: "I made the remedy at home according to your directions and have lost **75 lbs.** since using it. I think it is the simplest and grandest remedy in the world *to reduce superfluous fat.*"

Mrs. Helen Weber, Marietta, O., says: "It is an excellent flesh reducer and has improved my health wonderfully." It is "purely vegetable," and absolutely the safest and best remedy for Obesity. No starving. No sickness. A sample box and full particulars in a plain (sealed) envelope sent **FREE** for 4c.

HALL & CO.,
E. M. Box, - St. Louis, Mo.

OPIUM or Morphine Habit Cured at Home. Trial Free. No Pain. Comp'd Oxygen Ass'n, Ft. Wayne, Ind.

SELL WALL PAPER and make money quickly. Ladies or Gentlemen. Free samples of latest designs. Large assortment at lowest prices. No money or experience necessary. No risk. Steady income. Write to-day for particulars. **WOLF BROS.,** 829-831-833 Broadway, **Brooklyn, N.Y.**

The Best Proposition to

First-Class Book Agents

IS MADE BY THE

NATIONAL SUBSCRIPTION CO.

141 East 25th St., New York

Write for particulars

SPONGE CRÊPON

Mrs. Wm. McKinley.

A Testimonial From Her Dressmaker.

Canton, Ohio June 26th 1896

Sponge Cloth Mfg Co Lockport N Y

Gentlemen:- Having made many dresses for Mrs McKinley I desire to inform you that your "Red Selvedge" Sponge Crepon is the best Interlining I have ever used. The linen inter-weaving makes it strong as well as elastic and I can conceive of nothing better for the purpose intended, (the lining of skirts and sleeves)

I find the Black to be absolutely fast in color

Very respectfully yours

Julia McCormick

"RED SELVEDGE" SPONGE CREPON.

The Ideal Interlining.

Light, Stiff, Uncrushable, and with its Linen Interweaving, which does not separate from wear, all the requirements for Fashionable Dressmaking are met . . . . . .

FOR SALE AT ALL DRESS LINING STORES.

64 inches wide. White, Slate, Cream and the only positively Fast Black manufactured.

Send for Shawl Strap filled with Free Samples to Dept. "H"

THIS IS RED SELVEDGE—ON EVERY PIECE—RED SELVEDGE—ALWAYS LOOK FOR IT

SPONGE CLOTH MFG. COMPANY, MAKERS, LOCKPORT, N.Y.

GILBERT MFG. COMPANY, GEN'L AGENTS, 514-516 BROADWAY, N.Y.

Blue Package, . .
. . 10 Cents.
For Sale by all Grocers.

Electric Lustre Starch.

Unequalled for Use with the Finest Fabric in Ladies' wear.

Makes Shirts, Collars and Cuffs look like new. Invaluable to housekeepers. Requires no boiling. Will not stick to the iron.

FREE Sample on receipt of your Grocer's name, if he does not keep it.

ELECTRIC LUSTRE STARCH CO., 45 Commercial St., Boston, Mass.

THE REGAL

.....English Russet.

Latest Style for Fall Wear.

This shoe is made of finest selected oil-tanned stock—with three rows of stitching—with double sole, "Flint Stone" Oak Tan.

Strictly Custom Bench Work — Equal to any $8.00 Shoe made.....

In Black Calf and Russia

Full Calf Lined.

Also made in Patent Calf and Enamel, cloth lining.

Art Catalogue Mc Free.

L. C. BLISS & CO.

Boston: 109 Summer Street. New York: 115 and 117 Nassau St., 1347 Broadway, 291 Broadway. Brooklyn: 357 Fulton St. Washington: 1305 F St., N. W. Pittsburg, Pa.: 309 Fifth Ave. Providence: 210 Westminster St. Baltimore: 219 E. Baltimore St. Brockton: 119 No. Main Street. Chicago: 103 Dearborn Street, 237 State Street.

Mail Order Dep't, 109 Summer Street, Boston.

L. C. BLISS & CO.

$3.50

a pair.

Delivered to any address in U. S. for $3.75.

BEARDSLEY'S SHREDDED CODFISH

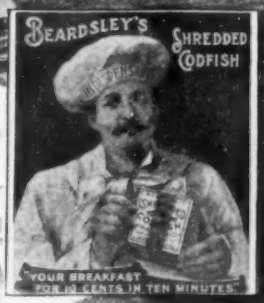

Remember, to protect the public and ourselves, we have adopted a new distinguishing feature in the shape of a *Broad Red Band*, encircling the entire package, which is a registered trade mark. Insist upon the *Broad Red Band* package, and you will always get Beardsley's Shredded Codfish, — best in the world.

J. W. BEARDSLEY'S SONS,
188 West St., New York City.

All Grocers.

HUCKINS' SOUPS

Are Strictly Pure Stock Soups

made from the best selected Beef, Veal, and Poultry. *Positively* no extracts or gelatine used. If you want pure, unadulterated Soup, insist on having "**Huckins'**"—19 varieties.

Send 20 cents to pay express, and we will send you two ⅔ pint cans as samples—your choice.

Put up in Quarts, Pints and ⅔ Pints.

J. H. W. HUCKINS & CO.
18 and 20 Waterford Street, Boston, Mass.

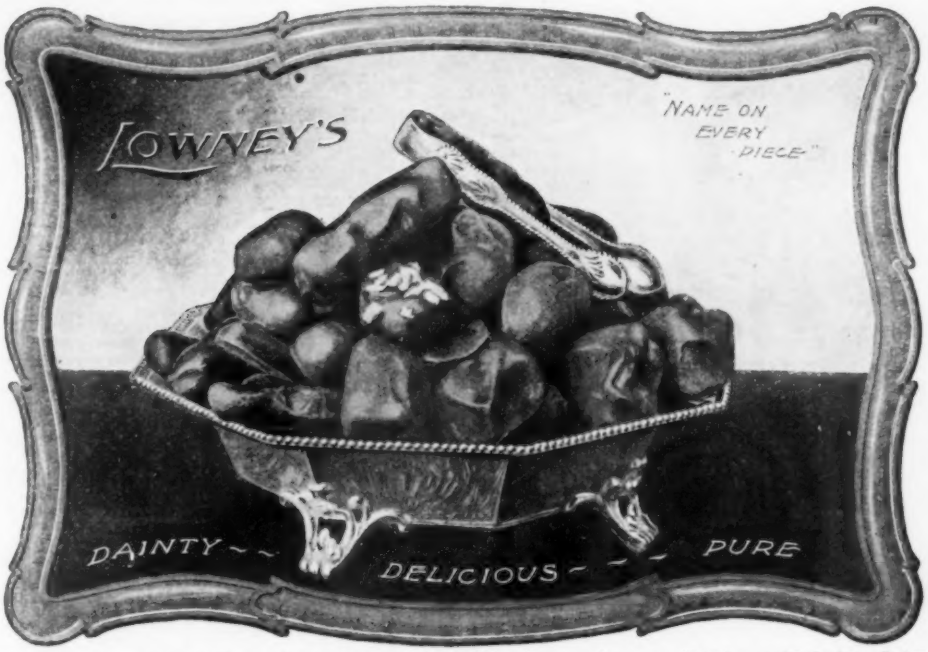

SAMPLE PACKAGE
10 Cents in Stamps

If you wish a pound or more and your dealer will not supply you, we will send on receipt of price: 1-lb. box, 60 cents; 2-lb. box, $1.20; 3-lb. box, $1.80; 5-lb. box, $3.00. Delivered free in U. S.

THE WALTER M. LOWNEY CO., 103 Pearl Street, BOSTON

ADAMS & WESTLAKE

AMERICAN

Brass Beds

Are made of seamless all-brass tubing and not of iron-lined tubing. They are made of the best materials; the styles are correct; they are perfectly finished with our English lacquer, and the prices are reasonable. All have our special Ball-Bearing Casters. Our Enameled Iron Beds are neat and attractive.

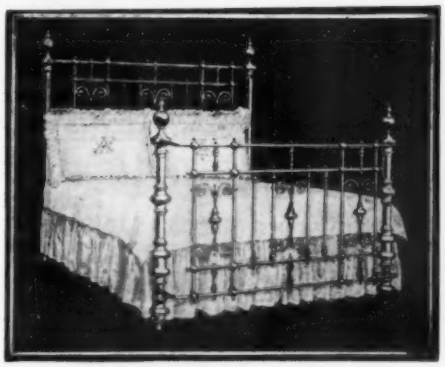

"Sleep Well" *in a... Brass Bed*

Our Brass Beds have our name-plate fastened on the front of the foot-rail. Look for it. We send out no Brass Beds without it. Our Iron Beds have our full name stenciled on the foot.

NAME-PLATE
BLUE-FIELD, GOLD LETTERS

YOUR DEALER WILL ORDER FOR YOU
SEND FOR BOOK OF DESIGNS

The Adams & Westlake Co.
118 Ontario Street, Chicago

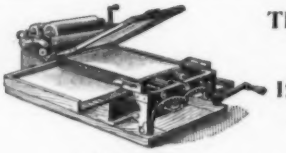

TIME SAVED IS MONEY EARNED.

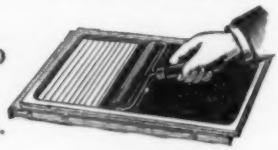

AUTOMATIC HAND

This is good business philosophy, and you know it. Mr. Thomas A. Edison had you in mind when he invented the

EDISON MIMEOGRAPH

that simple, serviceable reduplicating device that is twin brother to the typewriter. With it you can increase one typewritten original 1500 fold, and rapidly too. With it you can take 3,000 perfect fac-similes from one handwritten original. With it you can pile up 1500 copies from one drawing, or one sheet of music, or anything of like character, and all perfect.

Catalogue and samples of work free.

A. B. DICK COMPANY 152-154 Lake Street, CHICAGO
47 Nassau Street, NEW YORK

Combination Dust Proof Shutter ..CABINETS..

FOR THE FILING OF
LETTERS, DOCUMENTS AND LEGAL BLANKS
AND OTHER PURPOSES
Manufactured by
THE M. OHMER'S SONS CO.
Dayton, Ohio, U.S.A.
NEW YORK OFFICE—
73 Nassau Street.
Catalogue free

ALL STYLES AND SIZES

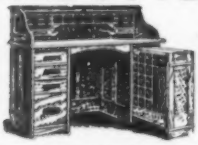

DESKS AND FILES VERY CHEAP FOR CASH

School and Church Furniture
E. H. STAFFORD CO., Muskegon, Mich.

All Arithmetical Problems

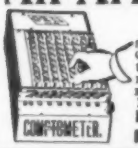

solved rapidly and accurately by the Comptometer. Saves 60 per cent of time and entirely relieves nervous and mental strain. Adapted to all commercial and scientific computation. Every office should have one.
Write for Pamphlet.
FELT & TARRANT MFG. CO., Chicago.

HIGH-GRADE LIGHT PLEASURE-CRAFT.

ROWBOAT

14 feet long, 40 inches wide, cedar planked, oak and walnut trimmed, copper fastened, finished part natural wood and part best lead, oars complete, warranted, $35.00; Second grade, $30.00. We design and build Sail, Steam, Vapor Launches, Rowboats, Catboats, Hunting-Boats. Half with order; balance, C. O. D. Specifications and estimates free.

ST. JOE RIVER BOAT WORKS, St. Joseph, Mich.

$10. Genuine Confederate Money, 10c.; Trilobite, 10c.; Fossil Shark Tooth, 10c.; Alligator Tooth, 10c.; red or brown Seabean, 10c.; Spearpoint, 10c.; 2 Pentremites or 2 Lucky Beans, 10c.; all postpaid. List of prices paid for rare coins 6c. R. W. MERCER, 841 W. 4th St., Cincinnati, O.

NATIONAL TYPEWRITER Irrespective of price, the Best. 2265 Arch Street, Philadelphia.

MAGIC LANTERNS WANTED AND FOR SALE OR EXCHANGE. HARBACH & CO. 809 Filbert St. Phila. Pa.

Paper Clippings bought **NEWS** all kinds, and acquaintances names. $35. a thousand. Particulars for stamp. News Clipping Co., Dep't. A. J. 304 W. 139th St., N. Y.

LUCKY PIN.

Gold or Oxidized Silver with Emerald or Ruby Eyes. This is a perfect imitation of a skull and cross-bones. Sample 25 cts. $1.50 per dozen. CULLEN & LAWRENCE, Successors to Queen City Watch Co., 225 Dearborn St., Chicago, Ill.

MSS We Buy and Sell STORIES, NOVELS, TRAVELS, ETC., AND ASSIST TO PROFITABLE PUBLICATION. THE ANGLO-AMERICAN WRITERS' BUREAU, 4 BATTERY STREET, VICTORIA, B.C., CANADA.

Lady Agents Make $18 a Week Easy.

If you are in need of employment, send us your address, and we will show you how to make $18 a week easy and sure. If you are in need of employment, write to us at once. We guarantee that you can make $18 a week absolutely sure. You will be surprised at how easy it can be done. Send us your address anyway, it will be to your interest to investigate. Write today. You can positively make $18 a week easy. ROYAL MFG. CO., Box R P, Detroit, Mich.

This beats Wind, Steam, or Horse Power. We offer the
WEBSTER 2½ actual horse power
GAS ENGINE
for **$150,** less 10% discount for cash. Built on interchangeable plan. Built of best material. Made in lots of 100, therefore we can make the price. Boxed for shipment, weight 800 pounds. Made for Gas or Gasoline.
Write for Special Catalogue.
WEBSTER MFG. CO.
1081 West 15th Street, CHICAGO

DEAFNESS & HEAD NOISES CURED INSTANTLY Our INVISIBLE TUBE Cushions help when all else fails, as glasses help eyes. Self Adjusting. NO PAIN. Whispers heard. Send to F. Hiscox Co., 858 B'way, N.Y. for free book. Office Trial Free

DR. HAY **HAIR HEALTH RENEWS YOUTHFUL COLOR** to GRAY HAIR. Covers Bald Spots, Stops Dandruff, Hair Falling, Scalp Disease. Don't Stain Skin. Best Hair Dressing, 60c. postpaid. Send to London Supply Co. 851 Broadway, New York, FOR HAIR BOOK & SURE KILL CORN BOTH FREE

JOSEPH GILLOTT'S STEEL PENS,

THE STANDARD PENS OF THE WORLD.

Numbers 303, 404, 604 E. F., 332, 601 E. F., 1044, and stubs 1008, 1043, and others.

Highest Awards, Paris Exposition, 1878 and 1889, and Chicago, 1893.

Please mention McClure's when you write to advertisers.

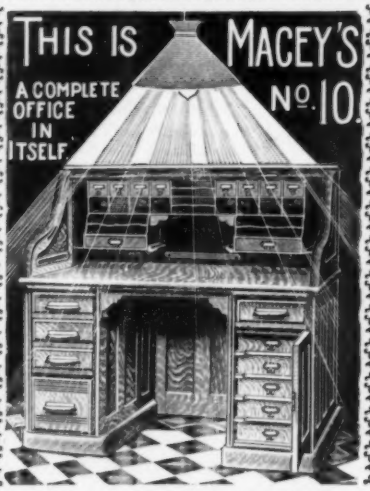

OUR LIBERAL TERMS

We sell GOOD desks cheaper than any other maker. We will ship you any desk "On Approval" You may examine it carefully and if you are not fully satisfied that ours is the best for the price asked you may return it *at our expense*.

If you need a desk or *th nk* you need a desk, send for our handsome catalogue containing many styles of desks and testimonials, the equal of which has *never* been issued by any desk maker, to our knowledge—IT'S FREE, but we won't feel bad if you include 2 two cent stamps to pay actual postage.

THE FRED MACEY CO.,
GRAND RAPIDS, MICH. (THE FURNITURE CENTER OF THE WORLD).

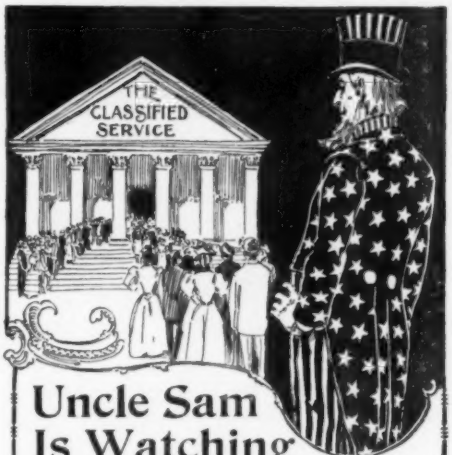

Uncle Sam Is Watching

Copyrighted.

30,000 additional clerks march into the classified service, by the late order of President Cleveland. This will cause an increase of 2,000 appointments annually—or 6,000 in all that will be made from those who pass Civil Service examinations. This includes nearly all the high salaried positions in the most important departments. The first appointments will be made from those first examined.

Our business is to help you secure a high average without useless study. We reduce the element of uncertainty to a minimum by giving you instructions **by mail** along just the right lines.

Full information about all government positions, salaries, dates of examinations, etc., FREE, if you mention McCLURE'S Write at once.

Nat'l Correspondence Institute,
(Incorporated.) Washington, D. C.

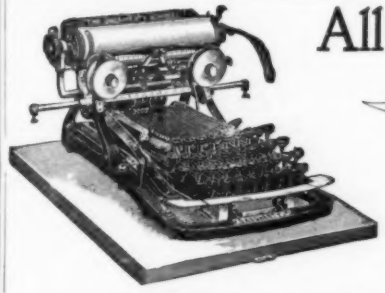

All the Same
Gold or 16 to 1.

..The..

Daugherty-Visible

SHOWS PLAIN FACTS WRITTEN IN SIGHT

PRICE, $75.00.

No argument like trying for yourself. Machines sent on trial
Send Reference.

THE DAUGHERTY TYPEWRITER COMPANY,
P. O. Box 1262C, PITTSBURG, PA.

NUMBER

4

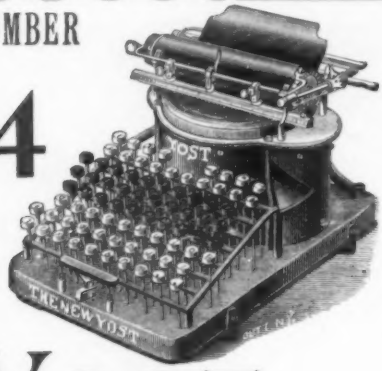

YOST

A perfect typewriter
does perfect work

"The beautiful work of
the Yost" is unequaled

SEND FOR CATALOGUE

Yost Writing Machine Co.

61 Chambers St., New York

40 Holborn Viaduct, London, Eng.

HOME STUDY

of Book-keeping,
Penmanship,
Business Forms, etc.,

and our instruction **BY MAIL**, opens for young men and women **positions of trust** and responsibility at good salaries. The kind of knowledge that pays is the best for any young man or woman. We also teach **Shorthand, Letter Writing, etc. BY MAIL.** It is at once the most pleasant and inexpensive method of securing a practical business education. Trial lesson 10 cents. A fine Catalogue free. Address,

BRYANT & STRATTON COLLEGE,

NO. A-35 COLLEGE BLDG., BUFFALO, N. Y.

The Munson Typewriter

Is a good Machine

A High Grade Standard of Excellence

Many users of the "Munson" in all parts of the world consider it **...THE BEST**

Full particulars cheerfully furnished. Write for catalogue.

The Munson Typewriter Co.

Manufacturers

240-244 West Lake St., Chicago, Ill., U. S. A.

JUST OUT!

LEHIGH BICYCLES AND

Universal Crandall Typewriters No. 3

Agents Wanted Everywhere. Send for Catalogs.

CRANDALL MACHINE CO., GROTON, N. Y.

THE TYPEWRITER EXCHANGE.

You Would Use a Typewriter

If you could buy it right.

We can sell you any of the standard makes at a saving of from 40 to 60%. Fully guaranteed. Shipped with privilege of examination. Write us for catalogue.

FOUR STORES { **1½ Barclay St., New York; 156 Adams St., Chicago; 38 Court Sq., Boston; 818 Wyandotte St., Kansas City.**

A Novelty Knife

Your name and address, photos, society and trade emblems, eminent men and women, actresses, machinery, etc., under durable transparent handles. WARRANTED best of material and workmanship and free from defects. Knife same style as cut, $1.20; 3 blades, $1.60; heavy 2 bladed, $1.50; Carpenter's knife, 3 blades, $2.00; Razor, novelty handle, $3.50; Ladies' knife, 2 blades, 80c 3 blades, $1.25; Boy's knife, 2 blades 75c. Special photos in knife each, 25c. extra. Stamp photos $1.00 per 100. Circular for stamp.

AGENTS WANTED.

NOVELTY CUTLERY CO., - 5 Bar Street, - CANTON, OHIO

$1 LINCOLN FOUNTAIN PEN $1

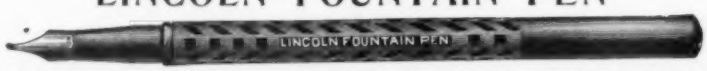

Solid Gold Pen—Hard Rubber Engraved Holder—Simple Construction—Always Ready—Never blots—No better working pen made—A regular $2.50 pen.

To introduce, mailed complete, boxed, with filler, for **$1.00.** Your money back—*if you want it.* **Agents Wanted.**

LINCOLN FOUNTAIN PEN CO., ROOM 18, 108 FULTON ST., NEW YORK

The Unit of Value in Typewriters is the

REMINGTON

It sets a known and tested **Standard** of excellence.

Everyone knows what it represents—the Best Work with Least Labor, Enduring Service, Unequalled Economy and Convenience. The... Number 6 Model

bears the stamp of

Unqualified Public Approval

Wyckoff, Seamans & Benedict, 237 Broadway, N.Y.

Longest Service
Highest Grade of Work
Best Mimeograph Stencils
Strongest Manifolding Power

Are characteristics of the

No. 4 Caligraph Typewriter

"It Outlasts Them All"

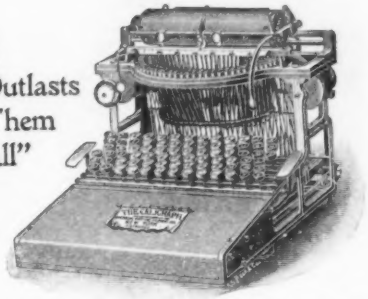

Our pamphlets will give full information and may be had on application.

American Writing Machine Co., 237 Broadway, New York, U.S.A.

16 to 1 Better than any other

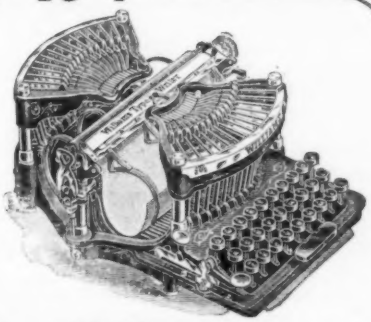

The Williams

is *The Nation's* Writing-Machine. Adopted by the *U. S. Government* in open competition on account of

GENERAL SUPERIORITY.

Visible Writing, Direct Inking, Ease of Manipulation, Economy of Maintenance, and Durability.

Write for illustrated catalogue and testimonials.

THE WILLIAMS TYPEWRITER CO.,
253 Broadway, New York.

London, 104 Newgate St.
Chicago, 152 La Salle St.
Boston, 147 Washington St.
San Francisco, 508 Clay St.
Denver, 321 Sixteenth St.
Montreal, 200 Mountain St.
Atlanta, 15 Peachtree St.
Cleveland, 23 Euclid Ave.
Philadelphia, 1019 Market St.
Dallas, 283 Main St.

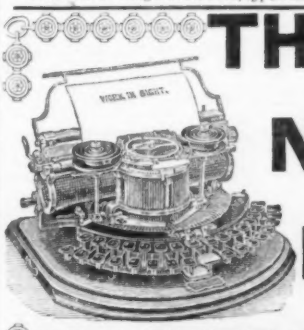

THE NEW No. 2 HAMMOND

The Standard of Excellence.

"You write with ease to show your breeding."—Sheridan.

PORTABILITY—Weighs with traveling case only 19 lbs.
"Infinite riches in a little room."
—Christopher Marlowe.

LANGUAGES—Fourteen languages on a single machine.
"Hath a thousand several tongues and every tongue brings in a several tale."—Richard III

KEYBOARDS—Two. The "Ideal" and the "Universal."
"The moving finger writes; and having writ moves on."—Omar Khayam.

The Hammond's claim to do the best work at the highest speed and in the easiest manner can be readily proved if you will send for specimen and catalogue.

THE HAMMOND TYPEWRITER CO.,
406 East 62d St., - - New York.

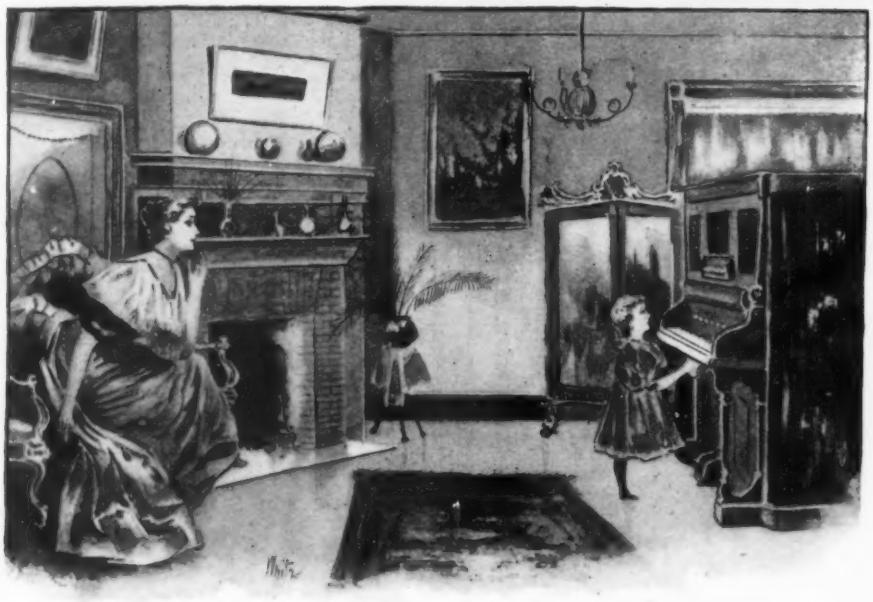

"MUSIC HATH CHARMS"

But in the household this applies only to good music. The leaden tones which the unskilled amateur pounds out of the piano are only tolerable when the artistic possibilities of years of practice are considered. How different is the case of the music-loving business man whose business cares have rendered practice impossible!

THE SYMPHONY

Is the refuge to which he can fly. With taste and a few hours' practice he can, from this wonderful instrument, evoke the inspiring strains of Guilmant's offertories, the weird fancies of Chopin, the catchy marches of Sousa, grand opera, comic opera, or anything in the whole category of music which his fancy dictates. And why? Because the manual work is all done for him mechanically, while he regulates tempo, swells, and the different orchestral effects, and in a way only possible on this grand instrument.

It fills the universal want of business men who are musicians in soul and appreciation but who lack time for a thorough instruction in the technique which this instrument supplies mechanically. Examination is convincing.

Illustrated pamphlet sent free gives full particulars.

Prices, $175 to $800.

New York Warerooms,
123 Fifth Ave.

THE WILCOX & WHITE CO.,
MERIDEN, CONN.

BOSTON, OLIVER DITSON CO.,
PHILADELPHIA, F. A. NORTH & CO.,
BALTIMORE, OTTO SUTRO & CO.,
DETROIT, J. HENRY LING,
CINCINNATI, RUDOLPH WURLITZER CO.,
BUFFALO, GEORGE F. HEDGE, SON & CO.,
ST. LOUIS, THE SYMPHONY CO.,
LOUISVILLE, KY., SMITH & NIXON,
CHICAGO, W. W. KIMBALL CO.,
SAN FRANCISCO, SHERMAN, CLAY CO.,
WASHINGTON, E. F. DROOP & SON,
PORTLAND, ME., CRESSY, JONES & ALLEN,
ALBANY, N. Y., LEONARD PUB. CO.,
NEW ORLEANS, PHILIP WERLEIN,
GALVESTON, WACO, SAN ANTONIO, HOUSTON, AUSTIN, DALLAS, THOS. GOGGAN & BRO.

And at over one hundred other points. Drop us a line and we will tell you where it can be seen in your locality.

Please mention McClure's when you write to advertisers.

SPAULDING & CO.

PARIS: 36 Ave. de l'Opera.

Goldsmiths, Silversmiths and Jewelers.

CHICAGO: State and Jackson Sts.

STATIONERY for FALL WEDDINGS.

As the Wedding Season approaches and the demands for Invitations, Announcements, Etc. increase, it is sometimes difficult to fill orders in the specified time; we would therefore ask our customers to place theirs as early as possible, thus enabling us to fill them promptly and satisfactorily.

We shall be glad to send samples of the latest forms and styles in Wedding Stationery, as well as for Receptions, Dinners, Luncheons, Teas, Balls and all private entertainments; also programmes for Musicales and Theatricals; lists for Private Galleries, Menus, Luncheon Cards, Etc

We make a Specialty of Heraldry in all its branches.
Our new "Suggestion Book" mailed free.

Address Spaulding & Co., State and Jackson Sts. Chicago.

Collar Comfort—

END VIEW.

SIDE VIEW.

The secret is in the button. "The Benedict" — the Perfect Collar Button —is the best made. Sold by all Jewelers and Outfitters.

Enos Richardson & Co., 23 Maiden Lane, N. Y., Sole Manufacturers. Send for Circular.

Duplicate Wedding Presents

We buy, sell, or exchange **DUPLICATE WEDDING PRESENTS.** We have constantly on hand solid sterling silver wedding gifts handsomely cased, for less than manufacturers' cost. A 5-piece Tea Set $130.00, worth $275.00. Salad Bowls, Bon-bon Dishes, Chafing Dishes from $25.00 to $50.00 that are worth from $50.00 to $100.00. Berry Spoons, $4.00 to $8.00. Coffee Spoons, $6.00 dozen. Selection packages sent to any address for examination on which you **can save 50 per cent.** Send for our catalogue.

Jewelry and silverware worn or passé accumulates in every household. We will purchase YOURS for its intrinsic or melting value (we assay monthly), or will credit your account in exchange for more serviceable articles. Send by registered mail or express.

J. H. JOHNSTON & CO., 17 Union Square, New York.

LONDONDERRY LITHIA WATER

THERE is a growing tendency toward imitation and substitution in all departments of business. In the main this constitutes about all there is in competition, and is not without its benefits. When, however, this idea is carried into matters that concern life and health, it is time to call a halt.

For a century the famous LONDONDERRY LITHIA SPRING WATER has been curing RHEUMATISM, GOUT, GRAVEL and all forms of Stomach and Kidney trouble.

For years it stood as practically the only reliable lithia water cure. Substitution, cheap, manufactured lithia waters came in; old and well-known springs were discovered to contain lithia (?); tablets were made of lithia; and all because this great spring had made so many wonderful cures. These have all had their day, and are fast falling into disrepute, while the demand for "Londonderry" goes on and is not in the least affected by its horde of imitators. Manufactured waters resemble ours; but where is the life, the health, the sparkle?

The following from the highest possible authority is well illustrated at the head of this page:

> "So many able physicians have testified to the therapeutic value of **Londonderry Lithia Water** that a consideration of its value as disclosed by chemical analysis is superfluous. While such an investigation is interesting in giving us an inkling of Nature's processes in making combinations, its utility is on a par with a study of anatomy and chemistry with a view of **constructing a human being. The outward details might be seemingly perfect,** but that **indispensable condition, life,** would be lacking. This comparison is really a statement of the **difference between natural and artificial** mineral waters, which is in no case more strikingly illustrated than by a trial between **Londonderry Lithia** and its imitations."
>
> —From ***Pharmaceutical Era.*** (Editorial.)

Our pamphlets have never been matched in quality and quantity of medical indorsements. Write for them.

Pints, quarts and half gallons sold everywhere.

LONDONDERRY LITHIA SPRING WATER CO.

NASHUA, N. H.

CHILDREN TEETHING.

MRS. WINSLOW'S SOOTHING SYRUP has been used for over FIFTY YEARS by MILLIONS of MOTHERS for their CHILDREN WHILE TEETHING, with PERFECT SUCCESS. It SOOTHES the CHILD, SOFTENS the GUMS, ALLAYS all PAIN; CURES WIND COLIC, and is the best remedy for DIARRHŒA. Sold by Druggists in every part of the world. Be sure and ask for "Mrs. Winslow's Soothing Syrup," and take no other kind. Twenty-five cents a bottle.

BROWN'S CAMPHORATED SAPONACEOUS DENTIFRICE FOR THE TEETH

The Best Toilet Luxury as a Dentifrice in the World.

To Cleanse and Whiten the Teeth,

To Remove Tartar from the Teeth,

To Sweeten the Breath and Preserve the Teeth,

To Make the Gums Hard and Healthy,

Use Brown's Camphorated Saponaceous Dentifrice.

Price, Twenty-five Cents a Jar.
For Sale Everywhere.

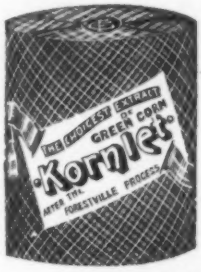

Next Time Try

Kornlet, and you'll understand why it is so popular. A luscious preparation, the finest and most carefully selected Sweet Corn

Kornlet is Delicious!

Order it of your grocer—but if he hasn't it, send us 25c and you'll receive a can.

THE HASEROT CANNERIES CO.

S. F. HASEROT, President.

SALES OFFICE:
39 Woodland Avenue, Cleveland, U. S. A.

FACTORIES:
Forestville, N. Y.; Gowanda, N. Y.; Clyde, Ohio.

ON EVERY TONGUE!

CURTICE BROTHERS'

BLUE LABEL KETCHUP

Acknowledged to be the Best

Ask your Grocer for it

If he cannot supply you, write us for priced catalogue and booklet "From Tree to Table," descriptive of our full line canned fruits and vegetables, preserves, jellies, etc.

CURTICE BROTHERS CO.

ROCHESTER, N. Y.

ALWAYS READY

Van Camps' Boston Baked Pork and Beans

Prepared with Tomato Sauce

Choice beans, sweet juicy meats; good cold as hot. Smallest can makes a meal for one. Three sizes. Send 6 cents for sample can.

VAN CAMP PACKING CO.,
Indianapolis, Ind.

DURKEE'S Spices, Mustard Flavoring Extracts

E. R. DURKEE & CO.,

Condiments of Every Description.

Guaranteed — Pure.

Spices, Mustard, Extracts, Salad Dressing, Sauces, Herbs, Celery Salt, Oils and Essences. Each and every article of the choicest kind, full weight and of full strength and flavor. **Gold Medals and Diplomas** awarded at Columbian Exposition to each article exhibited **for Superiority to all others.** These articles cannot be excelled, and we challenge comparison with any goods sold.

E. R. DURKEE & CO. NEW YORK.

QUAKER OATS

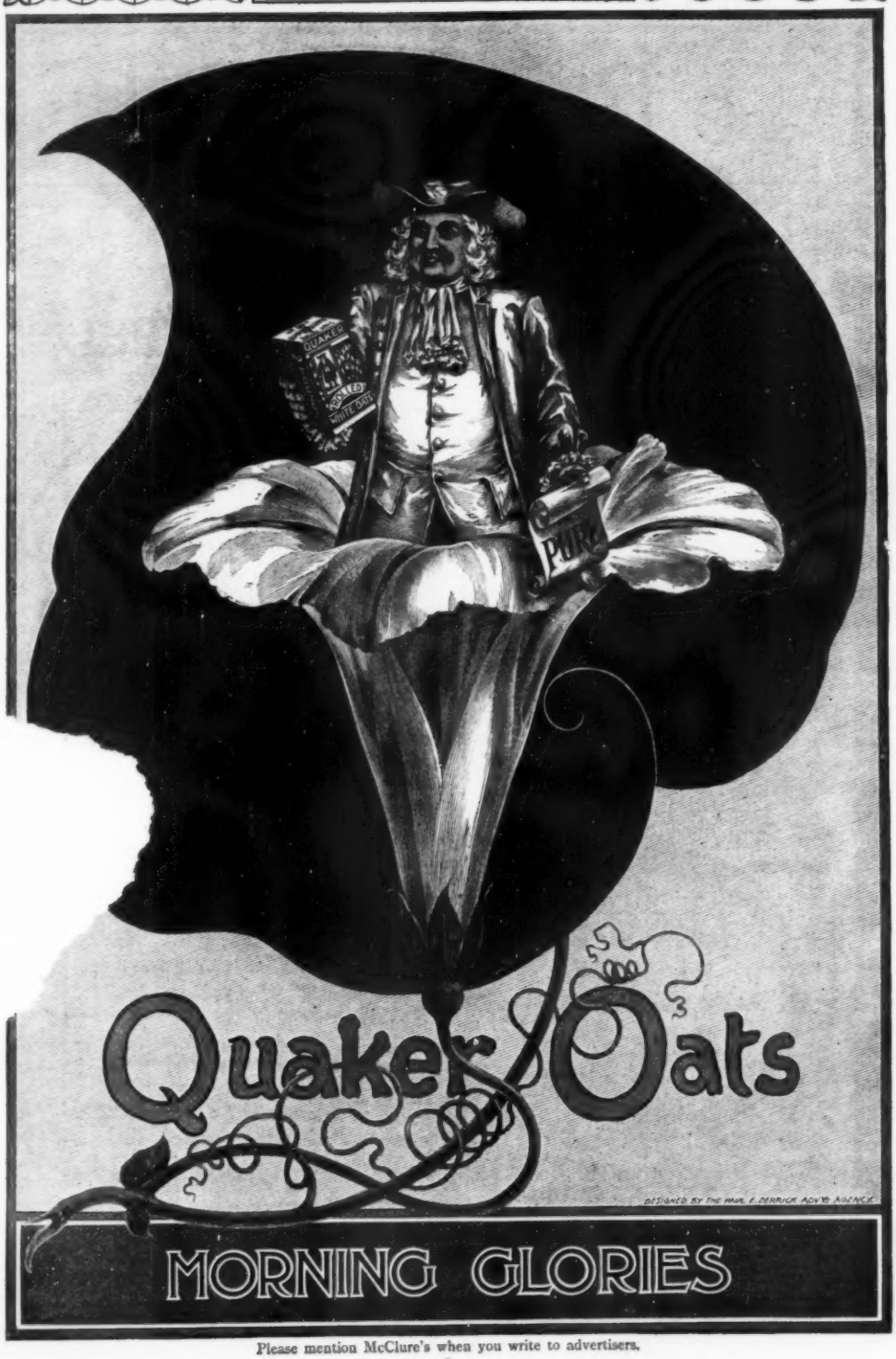

Please mention McClure's when you write to advertisers.

To Bicycle Riders.

WE MAKE OUR TUBE — OF FIFTY CARBON STEEL

Because a Tube like this of

.50% CARBON STEEL

Is just as strong as a Tube like this of

.25% CARBON STEEL

By the most systematic methods of manufacture and inspection, and the use of the best materials the bicycle makers have been able to work with enough uniformity to be able to guarantee a small surplus of strength against most of the shocks likely to be encountered in riding. With the possibilities arising from an unusual shock, far from home, you cannot afford to lose this opportunity t duce the danger of accidents least 50 per cent. when your w new and by a much greater per when it is older. The tubing we ma is over fifty per cent. stronger than is usual. Find out whether or not it is in your wheel. Send for catalogue.

THE POPE TUBE CO.
HARTFORD, CONN.

While weight for weight in a Bicycle FIFTY CARBON Steel will last so long

and TWENTY-FIVE CARBON Steel will last only so long

...THE...

Keeley Cure

It is a fact, known generally by well-informed persons that : : : :

Inebriety, Morphine and other Drug Using

are *diseases* not simply habits and to be cured they must receive medical treatment

The method of treatment, originated by Dr. Leslie E. Keeley and administered only at Institutes authorized by him, cures these diseases This statement is easily substantiated by facts Three hundred thousand cured men and women are glad to testify to its truth

The treatment at these Institutes is pleasant The patient is subject to no restraint. It is like taking a vacation of four weeks He only knows that he is cured

The detail of the treatment the reason for this detail and proofs of its success sent free upon application to any of the following Institutes :—

Address The Keeley Institute at either

West Haven, Conn.
Dwight, Ill.
Plainfield, Ind
Crab Orchard, Ky.
New Orleans, La.
Lexington, Mass.
Detroit, Mich.
Minneapolis, Minn.
Deering, Maine.
Newark, N. J.
Fargo, N. D.
White Plains, N. Y.
Buffalo, N. Y., 358 Niagara Street.
Cleveland, Ohio.
Warren, Ohio.
Harrisburg, Pa., Cor. 4th & North Sts.
Philadelphia, Pa., 812 N. Broad Street.
Pittsburg, Pa., 4246 5th Av.
Providence, R. I., 306-308 Washington St.
Waukesha, Wis.

Address the Institute nearest you.

WALTER BAKER & CO., LIMITED.

Established Dorchester, Mass., 1780.

Breakfast Cocoa

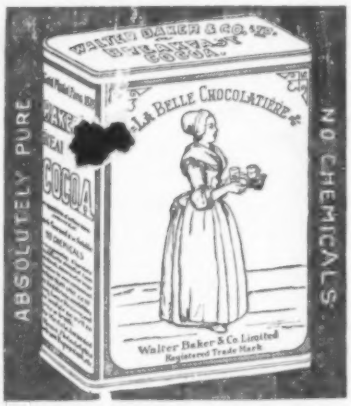

Always ask for Walter Baker & Co.'s

Breakfast Cocoa

Made at

DORCHESTER, MASS.

It bears their Trade Mark

"La Belle Chocolatiere" on every can.

Beware of Imitations.

IVORY SOAP

99 44/100 % PURE

There is a "comfortable feeling" that comes after a bath with Ivory Soap.

THE PROCTER & GAMBLE CO., CIN'TI.

Genuine

"1847"

Rogers Bros.

spoons, forks, etc., have a world-wide reputation for long wear. Leaflet, showing new patterns, mailed free to anyone mentioning this publication.

On large articles our trade-mark is: MERIDEN BRITANNIA COMPANY

Meriden Britannia Co.

MERIDEN, Conn.,
208 Fifth Ave., New York City.

Manufacturers of

"Silver Plate that Wears."

Fruit Fork. Sold by leading dealers.

JAN 11 1934

The McClure Press, 1[illegible] E. 25th St., N. Y. City.